Royal Purple

NINETEEN FIFTY

KANSAS STATE COLLEGE

I KNOW A SPOT THAT I LOVE FULL WEL

K.S.C., WE'LL CARRY THY BANNER HIGH; K.S.C., LONG, LONG MAY THY COLORS FLY!

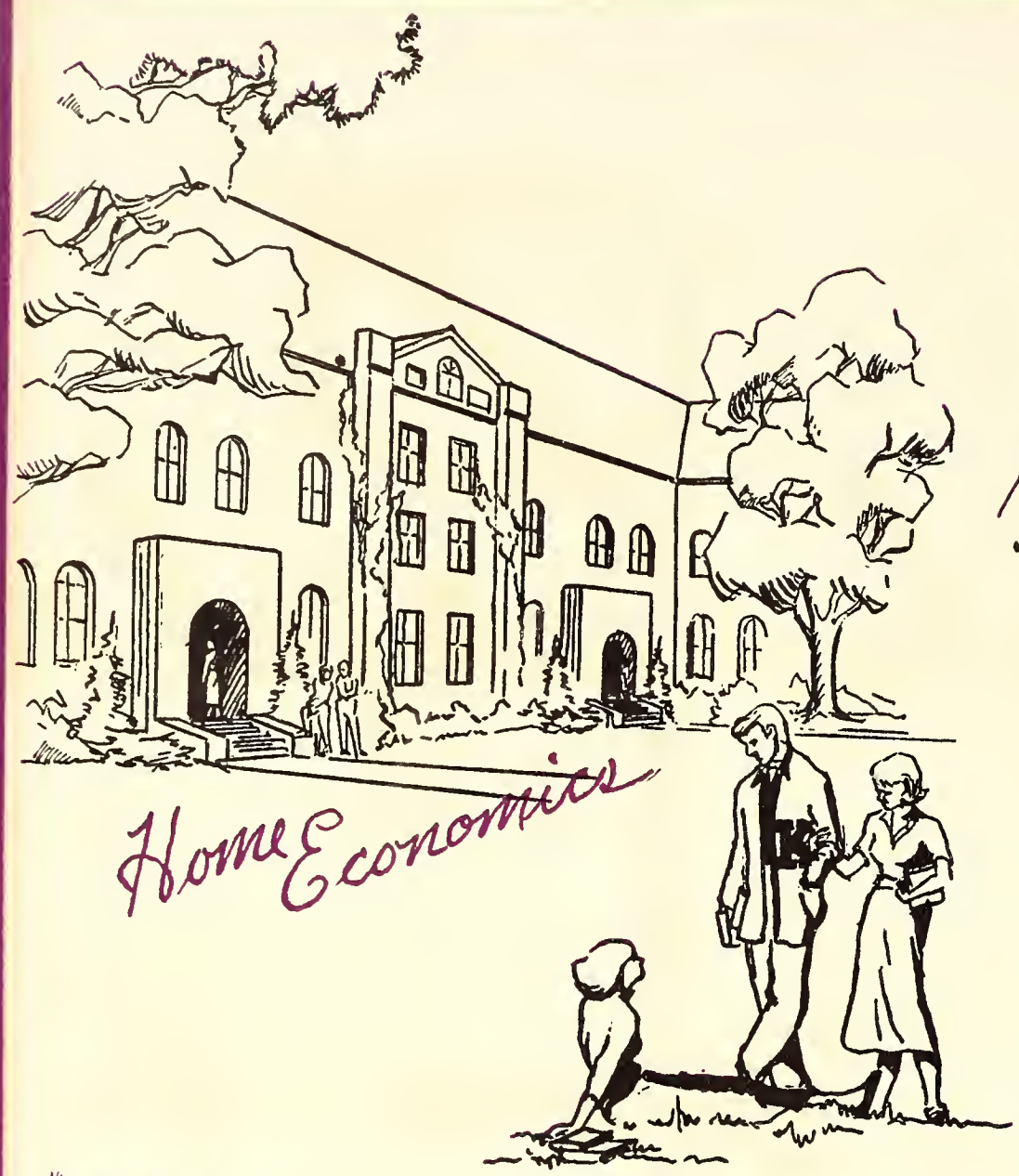

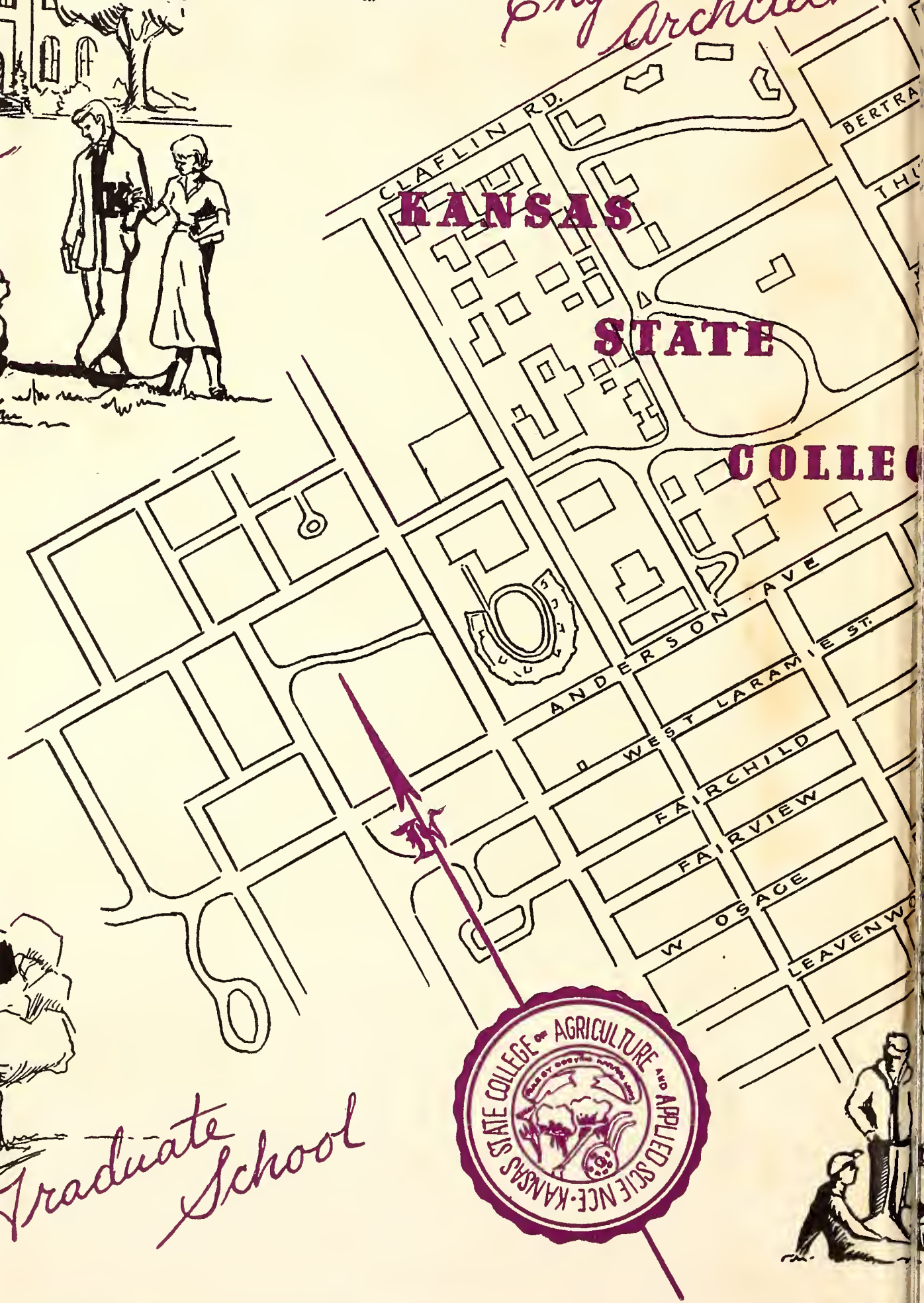

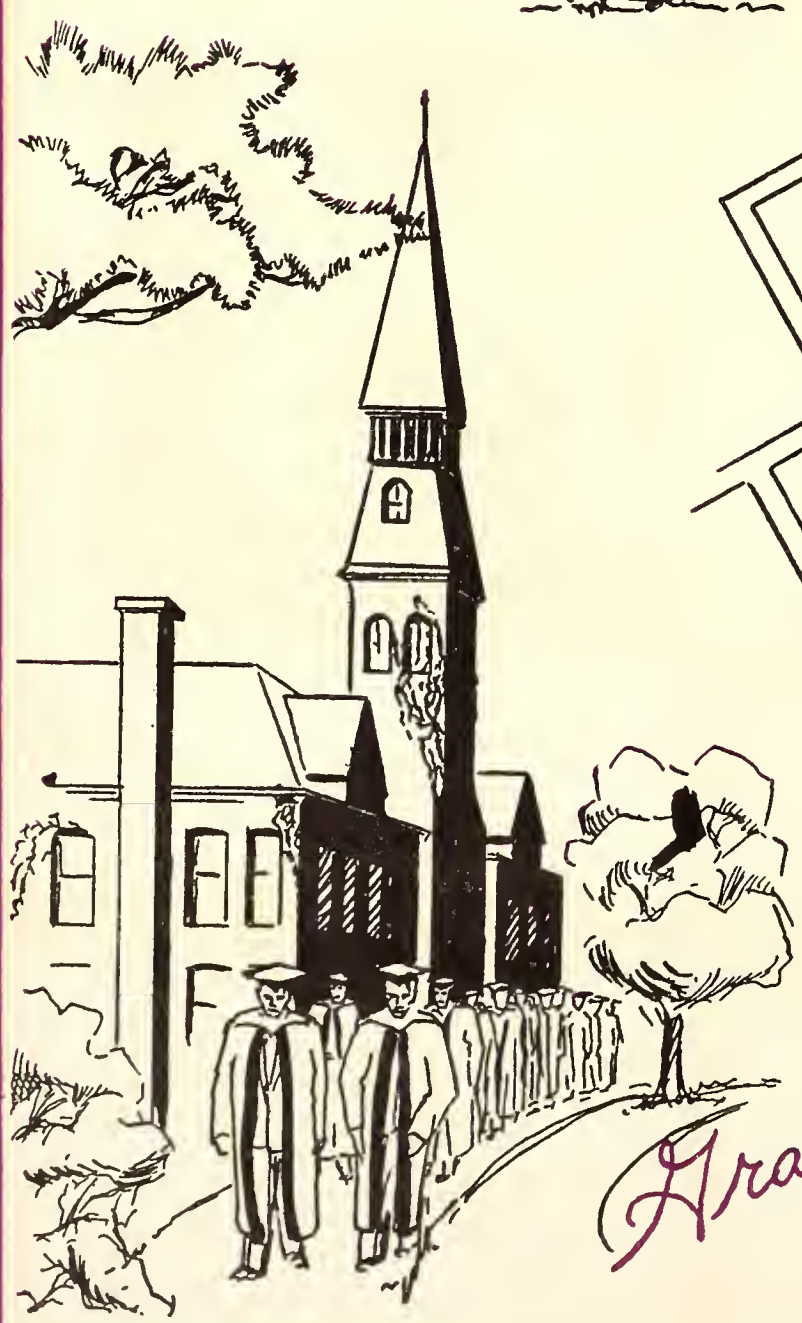

LOYAL TO THEE, THY CHILDREN WILL SWELL

'TIS NOT IN FOREST NOR YET IN DELL;

EVER IT HOLDS ME WITH MAGIC SPELL, I THINK OF THEE, ALMA MATER.

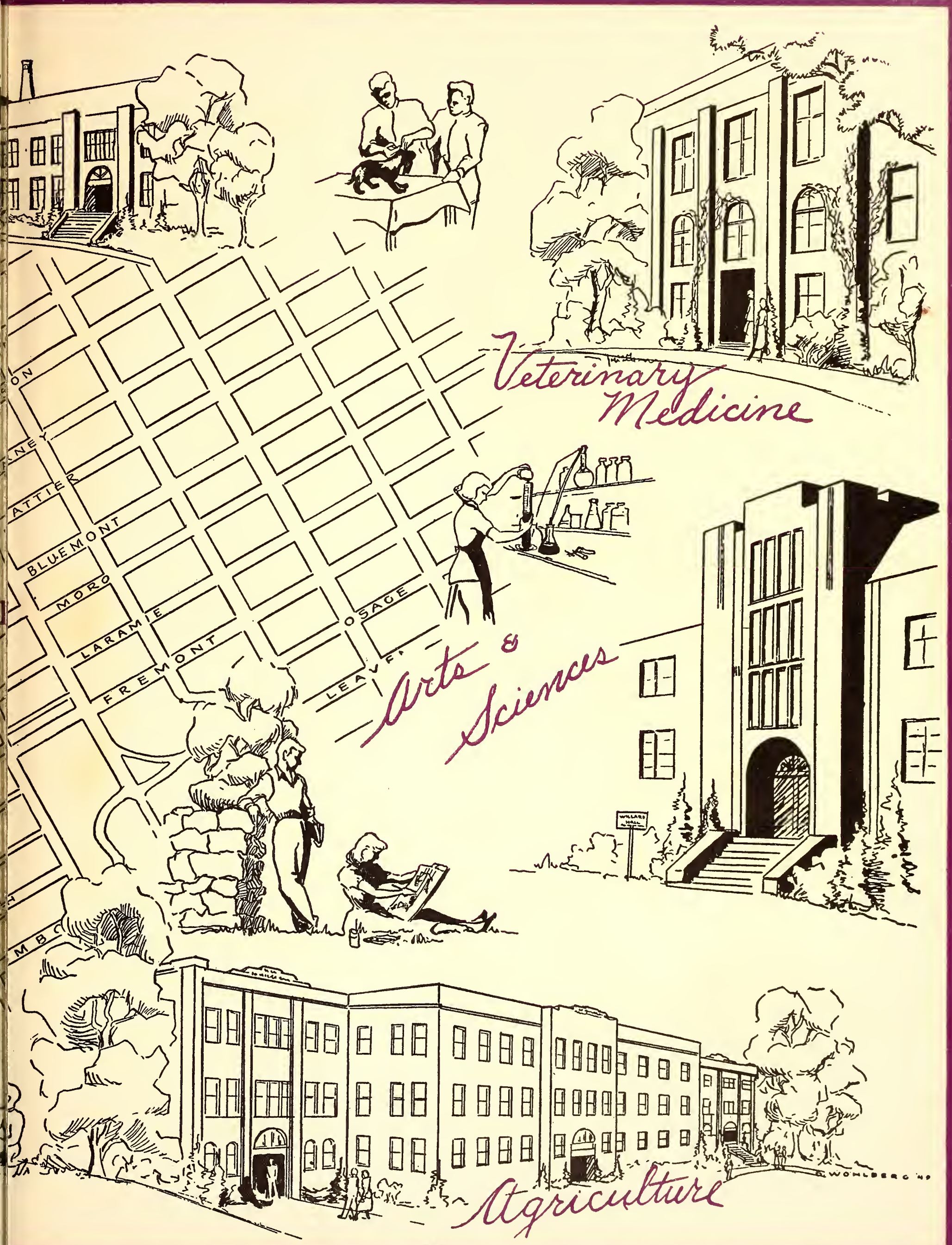

THE CRY, HAIL! HAIL! HAIL! ALMA MATER.

Royal Purple

NINETEEN ■ FIFTY

GENERAL

Royal Purple

PUBLISHED BY THE
STUDENT BODY OF
KANSAS STATE COLLEGE
MANHATTAN, KANSAS
ANN THACKREY, editor
FRANCES CALLAHAN, bus. mgr.

E N F I F T Y

The Campus of Tomorrow

Becomes THE CAMPUS OF TODAY

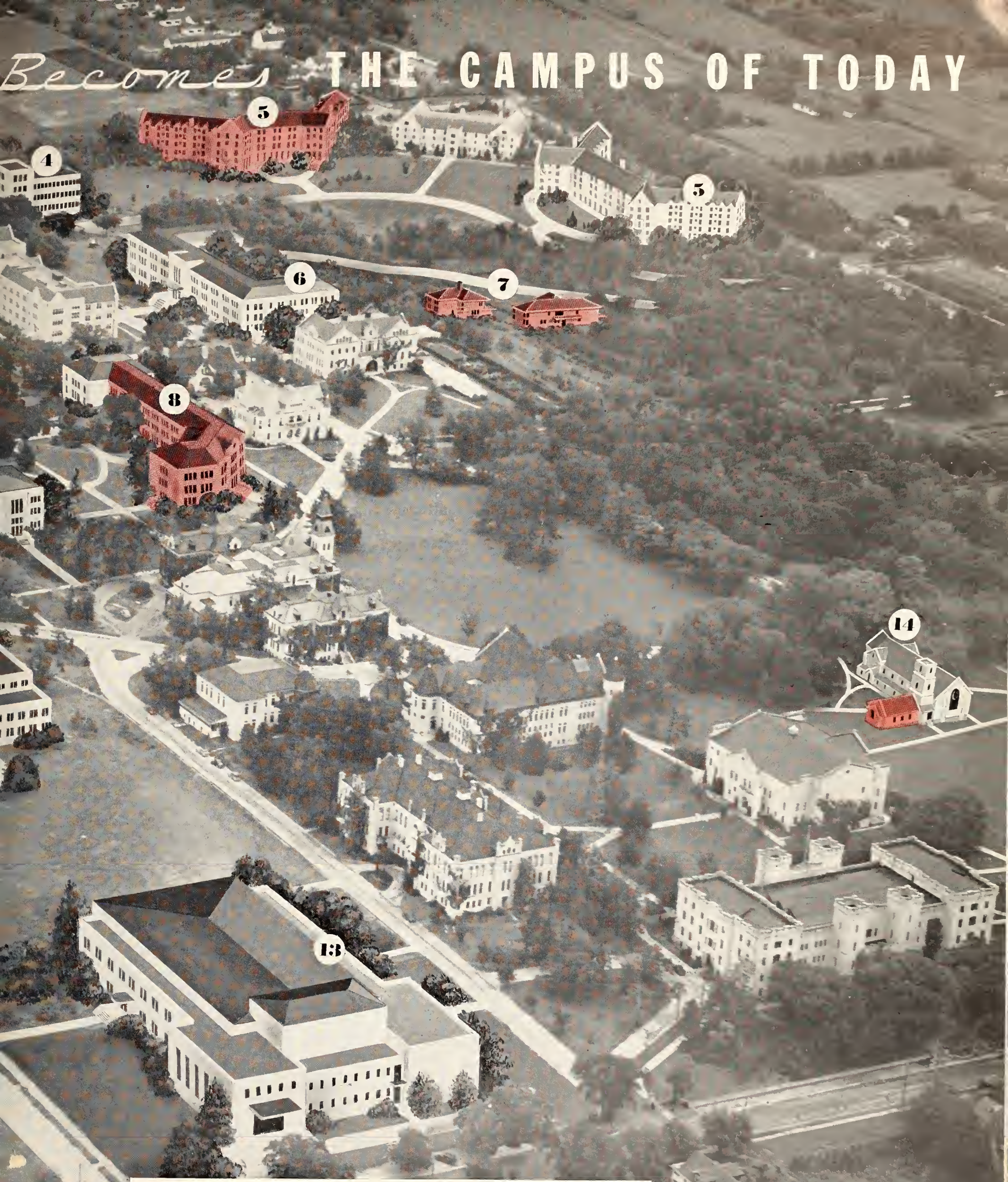

No longer just a dream is the "Campus of Tomorrow". Under a dynamic post-war building program, eleven buildings (shown above in red) have either been completed, are now under construction, or have been authorized by the state legislature. Buildings are (1) Military Science, (2) Small Animal Research Laboratory, (3) connecting wing for Waters Hall, (4) Student Health Center, (5) Girls' Dormitory, (6) Home Economics Classrooms, (7) Home Economics Practice Houses, (8) Arts and Sciences Classrooms, (9) additions to Engineering Hall, (10) Fieldhouse, (11) Student Union, (13) Auditorium, and (14) All-Faith Chapel.

Dedi

SIX YEARS AGO Kansas State College entered the greatest period of expansion in her history. Today the college stands as a tribute to the people of the State of Kansas.

On the campus, at the dozens of experimental plots, at the experiment stations, and on the radio Kansas State College means "Education for Living." The college answers the needs of the people of Kansas in a way not met by any other institution.

It is with vigor and humility that the faculty and staff of the college endeavor to instill in the youth of Kansas those ideals and moral judgements which characterize Kansans.

With the realization that the recent growth of Kansas State College, in physical equipment and educational standards, and in the proposed further expansion of the college is due in large measure to the efforts of President Milton S. Eisenhower, the students of the college enthusiastically dedicate this 1950 Royal Purple to him.

As a tribute to President Eisenhower's work in behalf of the college and his interest in our future, we shall proudly carry forward the progressive tradition of Kansas State College.

ication

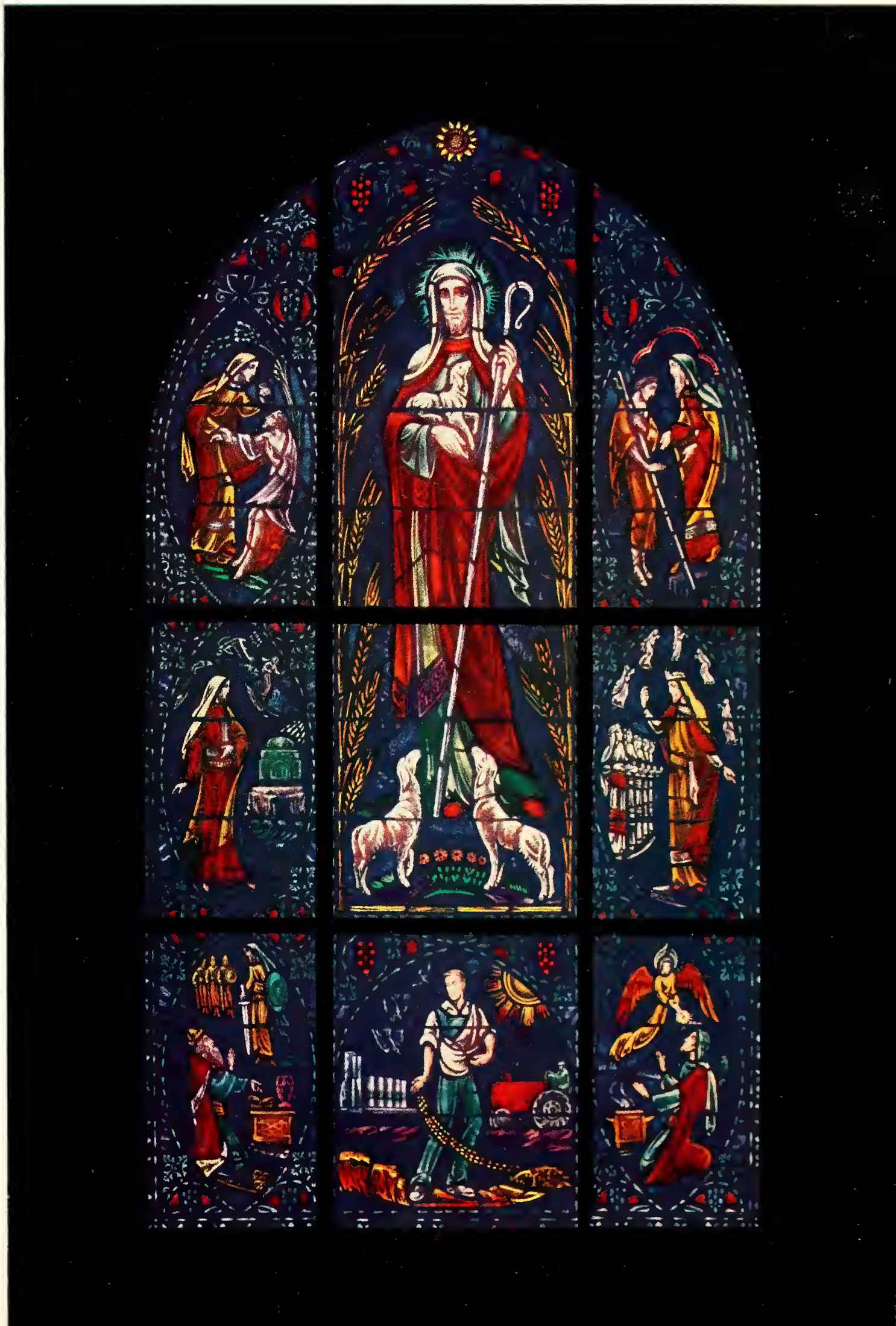

Contents

Book I	Administration	9
Book II	On and Off Campus	53
Book III	Places to Live	91
Book IV	Our Organized Society	145
Book V	Physical Prowess	217
Book VI	Lectures and Labs	261

BOOK I

Admin

istration

IN A NEW ROLE

WHEN the last war came, Kansas State College was an average-or-better state agricultural school, enrolling about 4000 every year and feeling no need for new building or expansion programs. Faculty and students thought it was fine the way it was—and they were probably right.

But when the draft hit, depopulating the ag and engineering schools, leaving fraternity houses in a vacuum shortly to be filled by faculty couples and coeds, striking repeatedly at the ranks of the faculty—then the pleasant, rather drowsy College routine was picked up, shaken thoroughly, and discarded forever.

A new President, in midwar 1943, looked ahead to the war's end and decided that K.S.C. would be feeling severe growing-pains before long, unless some advance planning was done. So he got a program going. Curriculums were revised . . . negotiations for veterans' housing began . . . a long-range building program was drafted to take care of skyrocketing enrollments. . . hundreds of new faculty and administrative positions were created—a totally new "Campus of Tomorrow" was drafted, in ideas as well as in cubic footage of classroom space.

Though realization of the plan looked a long way off when the first G.I. wave hit the enrollment lines in '45, it progressed. Splinterville and the Comprehensives appeared in the same year —both signs of growth. Room was somehow found for 7400 students. And today, at the end of K-State's "adolescent period," life is becoming normal again. Everyone connected or affected by that program, conceived back in 1943, can point with pride to the evidences of its success—the steel-and-stone bulk of the fieldhouse, the growing part played by SPC, the intangible but invaluable national reputation Kansas State College now possesses.

Our thanks to the administration — for a vitally important job well done . . .

Left—An architect's visualization of Kansas State College's proposed new Student Union.

College Expansion Program Causes Rapid Growth And Brings Record-Breaking Budget of $9,100,000

Running a college isn't a one man job, as President Milton S. Eisenhower can well testify. During the current year a budget of $9,100,000 has been established. In the last five years the college has expended more than $32,800,000.

C. O. Price, assistant to President Eisenhower, aids the President with administrative, personnel, policy and related problems. Price helped three State presidents in this position. He is secretary of Council of Deans and a member of several all-College committees.

The management of a program involving such large sums of money demands top level administrators. When an educational institution expends such amounts, an interested Board of Regents, a sympathetic governor, and a considerate legislature as well as a skilled president are needed.

Before the last war started, Kansas State's physical facilities were rapidly proving inadequate for the numbers of students enrolling. During the war it became evident that post-war enrollments would be tremendous. All indications showed that enrollments in the period after the war woud stabilize at about 50 per cent above prewar levels.

Need for Growth Foreseen

President Eisenhower and his administrative staff realized Kansas State must grow physically at a rapid rate if the college was to continue to be one of the outstanding educational institutions in the Middle West. A list of the minimum necessary construction projects was drawn up; plans were made; and from the plans the Campus of Tomorrow developed.

Accompanying the physical growth of the college was an even larger growth in the number of problems to be solved. New courses were added, new faculty members were called in, but the problems only mounted faster. War surplus buildings and equipment were received from all parts of the nation. To cope with the shortage in housing facilities for 468 families were established on college owned property; barracks for 384 men were erected; part of the stadium was converted to dormitories; and 1,000 beds were procured and loaned to householders to encourage them to take student roomers. An estimated 2,000 students used the housing office files each year to find a place which they could call home while at school.

Huge Vet Influx

More than 8,300 veterans came to Manhattan to attend K.S.C. Along with them came several thousand non-veterans who also realized the importance of a college education.

A. L. Pugsley, Dean of Administration and Director of Summer School, has myriad duties. He is in charge of faculty welfare, development of instructional program, accrediting educational standards, commencement, assemblies, Library, and many problems which come to the President's office.

Every department from the Cafeteria to the President's Office met with difficulties and had to expand. A typical pic- of the rapid development of facilities is seen in an examination of the Student Health

Service records. Before the war a clinic was maintained in Anderson Hall and a small hospital, now the hospital annex, was available. Now a three-wing temporary hospital with five doctors, nineteen nurses, and three laboratory and X-ray technicians cares for more than 800 sick students annually. Last year 35,668 office calls were made by students at the Student Health Clinic. In 1945 the inventory of supplies and equipment for Student Health Service was $18,444. At the close of the last fiscal year the inventory had grown to $30,660. This figure did not include the new X-ray unit for tuberculosis diagnosis which will add an additional $9,000 to the inventory.

Problems Aren't All Big

All of the expansion problems, however, aren't concerned with the big things on the campus. As the construction program advances, hundreds of small trouble spots also arise. As an example of the expense of "little" things involved in making the Campus of Tomorrow become a reality today it is noted that light bulbs for the new field house will cost the college $570.

Plans for the future of the college had been drawn up before President Eisenhower announced his resignation. These plans, which might be called the six year plan, specify the order in which the legislature would be asked to approve construction at Kansas State.

Next biennium it is planned to build the Student Union if the legislature will supply one fourth of the two million dollars needed. An addition to the Library and a building for the Extension Service are also planned.

Governor Frank Carlson has been one of the College's staunch boosters during the period of expansion. The Governor has been a frequent Campus visitor during this year.

For the next legislative session after this, plans call for requesting funds to build either the Student Hospital or put an extension wing on the Veterinary Hospital. $100,000 for the Student Hospital is already available. An animals Industries Building is also planned for that period.

Two years later it is hoped that the new Auditorium can be built. The present Auditorium will be converted into a music department building. Both mens and women's housing will be advanced during the six year period as funds become available.

Permanent men's residence halls will be built on the present site of veterans housing units.

The Kansas Board of Regents, who have helped make the Campus of Tomorrow a reality today: *Seated,* Fred M. Harris, Mrs. Elizabeth Haughey, Lester McCoy, Jerry Driscoll, Betty Reed, former stenographer. *Standing,* Hubert Brighton, secretary, Willis N. Kelly, Drew McLaughlin, Grover Poole, Dr. L. B. Spake, and Oscar S. Stauffer.

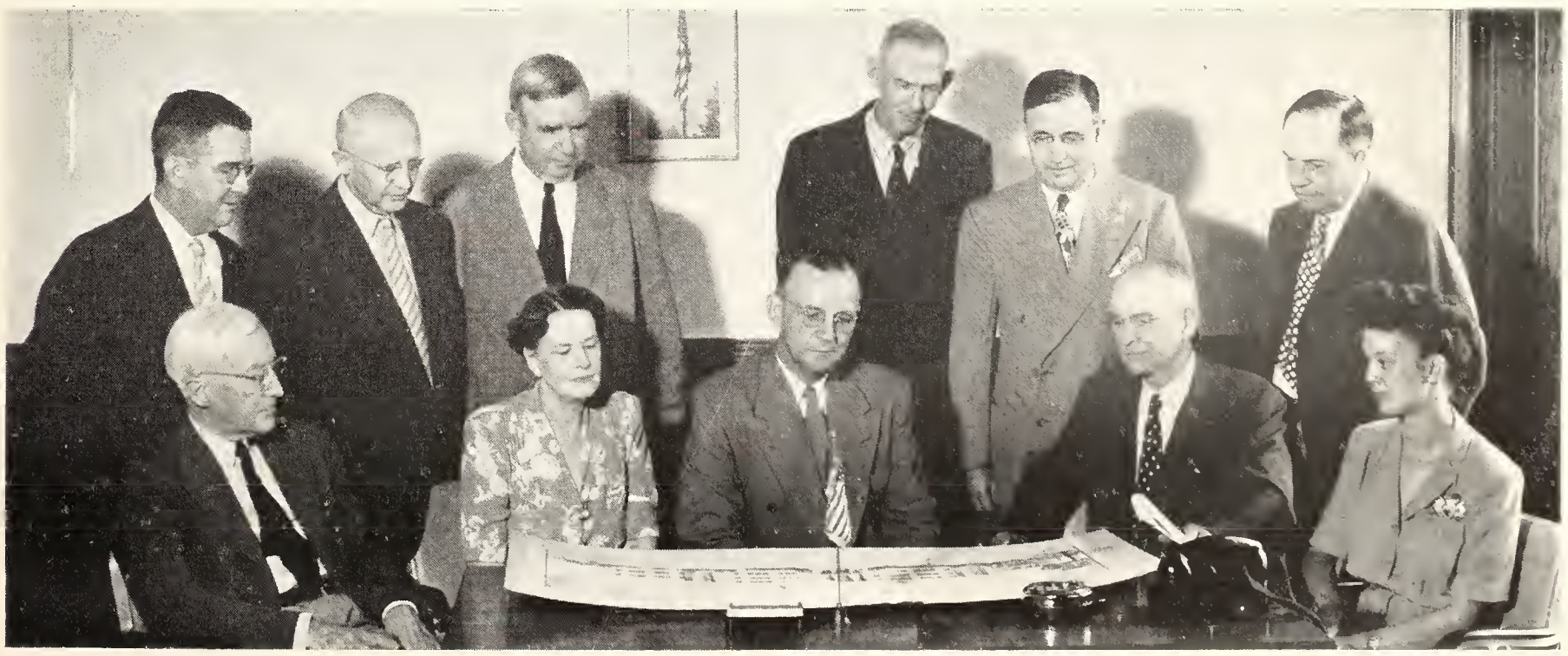

Student and Faculty Councils Make Changes

The two most important councils on the campus during the year were the only groups which deviated from the college's policy of including both factulty and students on all committees. The Student Council had no factulty members and the Faculty Council on Student Affairs had no student members. Student membership on all important committees was proudly pointed out as "just another example of democracy at work" by several of the leading administrators in the college.

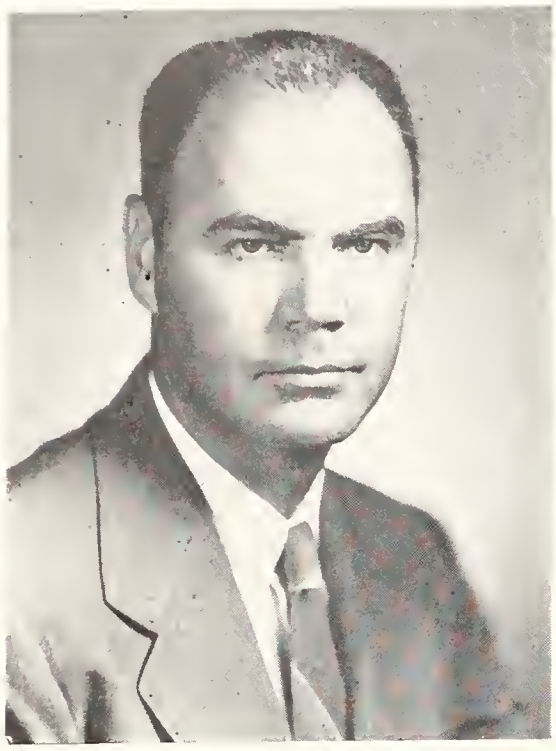

Dr. Maurice D. Woolf, Dean of Students, has been an advocate of students assuming responsibility for campus government. The Dean, who formerly was director of the Counseling Bureau, believes that only through practical education in democratic institutions college graduates appreciate benefits of democracy.

The policy of joint faculty-student committees at Kansas State was originated when President Eisenhower took over the reins of college administration. He has often expressed the opinion that education for living includes all phases of citizenship education as well as learning how to be the family bread winner. Since his inauguration much of the responsibility of administration of problems involving students has been placed in student hands. Top administration officials are frank in their admission that they had doubts about the "experiment" when it started, but now conclude that the procedure has been a complete success.

Aid Town-Gown Relations

Key group in carrying out student requests and in governing the student body, the Student Council took the initiative during the year to foster better relations between the city and the college. The Council holds membership in the Manhattan Chamber of Commerce. They have taken several steps in bringing the merchants and the college community into closer harmony.

Declare Two Holidays

Among the more dramatic actions taken by the Council during the year were the declaration of a holiday after the Colorado football team was tromped by the Wildcats. The Student Council also declared a student holiday during the second semester. The second semester holiday followed the winning of the Big Seven Championship by the Wildcat basketball team.

Among the duties of the Student Council is the

Faculty Council on Student Affairs—*Left to right*: Wilson Tripp, Harold Howe, Albert Pugsley, Thomas Avery, V. D. Foltz, M. D. Woolf, Bob Weatherbie, Helen Moore, Katherine Geyer, Margaret Raffington. *Not present in picture:* S. E. Whitcomb, A. Thornton Edwards. The Council represents the college in its relations with the Student Governing Association.

Members of the Student Council are (*left to right*) Jim Dixon, Monita McNeil, Steve Sage, Frank Murray, Rick Harman, president; Vernon Bluhm, Bob Zeim, Deloris Montague, Don Robinson, treasurer; and Bob Kuhn. Betty Fritzler replaced Deloris Montague and Bob Weatherbie replaced Vernon Bluhm during the second semester.

selection of student members for all-college committees. The council submits their nominees' names to the President's office for official appointment.

Modernization of the college election system was another of the group's moves. The council also spearheaded the drive to bring the Constitution up to date. Members also studied the allocation of student funds and called in many college officials for consultation before making any suggestions.

Back Chapel Chime Drive

The Student Council demonstrated its interest in the future of the college at Christmas by sponsoring the Campus Chapel Chime Drive. It also sponsored the development of Marlatt Park as an official college recreation area.

Handles Student-Faculty Relations

The other "big" council on the campus, the Faculty Council on Student Affairs, holds joint meetings with the Student Council whenever any problems arise which affect both groups. The Faculty Council represents the college in its relations with the Student Governing Association. It also recommends rules on student activities to the President. The Dean of Students is chairman of the council.

Seven active subcommittees of the Faculty Council have both faculty and student members. These committees deal with academic honesty, organization control, scholastic eligibility, social and recreational, sororities and fraternities, independent students, and Who's Who among College Students.

Safety Measures Studied

The Faculty Council approves constitutions for new campus organizations and passes on disciplinary action against any organization if necessary.

Two major issues have received much attention from the Council this year. Fire precautions and safety measures on the campus were considered. The Council also studied general safety regulations in all housing facilities and brought about changes in several buildings occupied by students. Some of the buildings were college-owned. Fire precautions, especially the construction of fire escapes, was stressed.

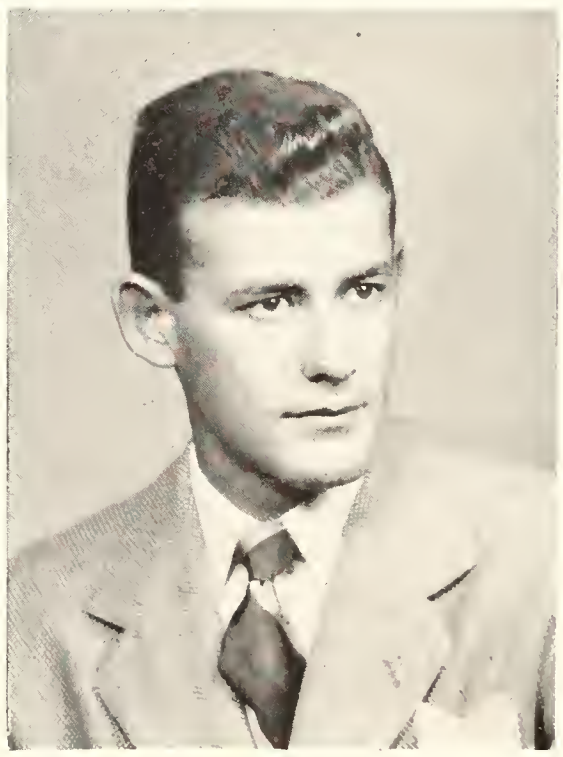

Rick Harman, President of the Student Council, directed representatives in one of the most constructive years ever noted. Student-faculty relations improved and college-town associations brought to a better understanding.

Top Flight Administrators

F. D. FARRELL

RICHARD C. MALONEY

B. W. LAFENE

In addition to building graceful new limestone buildings and employing more professors, making the Campus of Tomorrow a reality has required expansion of almost every department, both academic and administrative. Some new departments have been established.

Modernization and expansion completely changed the routine of the Registrar's office when IBM equipment was installed to hasten and simplify record keeping. The office of Director of Public Service was established. Problems connected with locating homes for faculty and students swamped the housing office daily.

Forgetful Profs Gone Forever

The old stereotype of college personnel sisting only of absent-minded professors and prankster students is shattered by the top flight administrators who handle the myriad problems connected with making Kansas State College one of the nation's leaders in education. Pictured here are eleven of those administrators.

Dr. F. D. Farrell, President Emeritus, gave the Prexy's reins to President Eisenhower in 1943 when he reached retirement age. Dr. Farrell did not leave the college when he retired, but remained as a professor of Rural Institutions. Dr. Farrell became President in 1921. During his administration Willard Hall, Van Zile Hall, the Library, Power Plant, and the new Dairy Production Plant were built.

Richard C. Maloney, College Registrar, assumed his duties in 1948. During his term as chief record keeper Mr. Maloney has brought about modernization of the Registrar's Office. Installation of International Business Machines in his office this year gave promise of faster registrations each semester.

Hospital Has Peak Crowds

Administration of the Student Health Clinic and the Student Hospital kept Dr. B. W. Lafene on duty almost constantly during the year. Peak enrollments coupled with Kansas weather gave the Doctor and his four staff physicians many sleepless nights as minor epidemics of flu filled the hospital. Everything from splinters in fingers to major bone fractures were treated at the clinic and hospital.

Milbourn Fills New Post

A new personality of the campus this year, Max W. Milbourn became Director of Public Service. He is a member of the staff of the Office of the President. His responsibilities in addition to those personally connected with the President, are to coordinate the many phases of the college program and to increase the impact and effectiveness of that program with the people of the state.

Eric T. Tebow, Director of Admissions, is the man who makes high school graduates

MAX W. MILBOURN

ERIC T. TEBOW

HELEN MOORE

Handle College Problems

the happiest people in the world when he notifies them they have been accepted for admission by the college. Mr. Tebow, who is a Kansas State graduate, assumed his duties in the admissions office in 1948. He is a noted leader in the field of visual education.

Ten years as Dean of Women is the record of Miss Helen Moore. From her office in the Recreation Center Dean Moore directs the social life of the campus. She is responsible for the welfare of all women enrolled in the college both on and off the campus. She is also in charge of administration of women's residence halls.

Torrence Heads Counsellors

Another new leader on the campus this year, Paul E. Torrance became Director of the Counseling Bureau. Mr. Torrance was assistant to Dean Woolf in the Counseling Bureau until 1948 when he went to the University of Michigan to work on his doctorate.

The machine age also hit the Counseling Bureau. A Hollerith Test Scoring machine scores tests almost instantly. One of the Bureau's main projects is Freshman Orientation Week.

Assurance that completion of the Campus of Tomorrow will find Kansas State College with one of the finest campuses in the nation was guaranteed this year when Dr. R. A. Seaton, Dean Emeritus, was appointed Building Expediter. Dean Seaton was honored by some of the country's outstanding engineers when he retired this year. A bronze relief portrait of the Dean has been hung in Engineering Hall.

Housing Office Busy

Finding places in Manhattan for more than seven thousand students to live is quite a problem for anyone. Add to that problem the question of where some two thousand of those students can find places for their wives and children and you have a slight idea of the task of Housing Director A. Thornton Edwards. Mr. Edwards has been Director of Housing at the college since 1946.

Jones Accounts for 9 Million

Arnold R. Jones, a certified public accountant, must account to the state for an estimated $9,100,000 college budget this year. In his position as College Comptroller Mr. Jones is responsible for the receipts and expenditures of all funds used by the college. He came to K-State in 1929 as a professor of accounting and became Comptroller in 1945.

The man that too few undergraduates know, but who is known by all alumni, Secretary Kenny L. Ford of the Alumni Association, is responsible for the procurement of endowment funds. Mr. Ford, who has been in his present position since 1928, travels more than fifty thousand miles a year meeting alumni and telling the nation of the progress of Kansas State College.

PAUL E. TORRANCE

R. A. SEATON

A. THORNTON EDWARDS

KENNEY L. FORD

ARNOLD R. JONES

All-College Social and Recreational Committee Members are (*Back row*): Jack Mayfield, Billy Eshnaur, Dick Cederberg, Don Ford, John Schnittker. *Front row*: Jane Colby, Meredythe Hall, Ted Volsky, Lorraine Halbower, Prof. Stuart Whitcomb, Gayther Plummer.

Members of the Student Union Committee: A. R. Jones, Dale Watson, Dean A. L. Pugsley, Gene Lovett, chairman, Dean Maurice W. Woolf, Bob Gantz, Meredythe Hall, secretary, and Don Ford, manager of the Temporary Student Union.

Faculty-Student Committees Handle Problems

Five of the all-college committees which are subcommittees of the Faculty Council on Student Affairs held many important meetings during the academic year. One of the committees, the All-College Social and Recreational Committee, operated a full schedule of events and activities for the first time. The committee, which resulted from an SPC recommendation, was not completely organized nor did it have sufficient funds in the past.

Name Switch Brings Gags

Another of the sub-committees was reorganized and renamed during the academic year also. The Committee on Academic Honesty was formerly the Committee on Academic Dishonesty. Many puns and jokes resulted from the announcement that the name had been changed.

From the student point of view the All-College Social and Recreational Committee probably rates as the most important of the student-faculty committees. During the school year the committee sponsored 35 weekend movie programs in the Auditorium and arrange 31 hour dances at the Student Union. Music for the hour dances was supplied by Matt Betton's and Bob Smith's orchestras.

In addition to the hour dances, three all-college dances were sponsored on the tennis courts, three parties were staged in Nichols Gymnasium and nine weekend dances at the Community House were presented.

Farewell Is Highlight

Biggest event of the year for the college community was the All-College Farewell Party and Dance in honor of President Eisenhower. Gene Krupa's band presented a concert in the afternoon and a dance the evening of April 26.

One action of the committee which met with great

approval on the campus this year was the presentation of invitations to faculty members to participate in extra-curricular activities.

Committee Guides Union

Another all-college committee which worked for the advancement of recreational facilities was the Student Union Committee. The committee is the governing, policy-making and finance-managing body of the Temporary Student Union.

The committee's reports show K-Staters are avid coffee drinkers. 700 to 1,000 cups of coffee are sold every morning in the Union.

Will Redecorate TSU

Plans to redecorate the Temporary Union during the summer have been announced by the committee.

A committee closely watched by the entire college student body and faculty handles the Student Activity Fee allocation. The Apportionment Board this year allocated more than $129,000 to various groups. Athletics came in for the largest amount, $48,800, with the Royal Purple second with $29,250. The athletics sum represented an increase of $800 more than last year, while the Royal Purple had a decrease of $1,750. Another large amount went to the daily Collegian. $9,800 was granted to the Social and Recreational Committee. Money was also appropriated for judging teams, music and drama, and other all-college events.

Board O.K.'s New Clubs

The Organization Control Board recognized several new campus organizations during the year. All student groups, except social fraternities and sororities, must be approved by the board before they may meet on the campus or use any of the college facilities. The board may suspend any organization for failure to comply with college regulations.

Honesty among students has kept the Committee on Academic Honesty almost unemployed. Despite the fact that students take an estimated 42,000 examinations each year, only 30 cases of cheating in tests have been brought before the committee in three years.

Members and organization representatives present at a fall meeting of the Apportionment Board were (*starting at lower left*) C. J. Medlin, H. H. Haymaker, Harold Peffly, Rick Harman, Pres. Milton S. Eisenhower, Mike Myers, W. W. Cook, Don Robinson and A. R. Jones.

The members of the Organization Control Board are Dexter P. Sharp, Jo Eloise Williams, Jim Fassett, A. Thornton Edwards, and Barbara Cotton.

Academic Honesty Committee for the year were (*left to right*) J. R. Watkins, Betty Williams, Prof. Wilson Tripp, Miss Katherine Geyer, and Glenn Munger.

Board of Student Publications—Joe Henderson, Prof. H. W. Davis, Dorothy Stover, Prof. R. R. Lashbrook, Mary Lou Edwards, Asst. Prof. Lowell Brandner. Applications for top staff positions on publications are submitted to this group, which also approves publications K-key awards and projects and sponsors annual Publications Dinner.

Daily Collegian Brings New Problems to Board

Daily publication of the Collegian at K.S.C. this year added to the problems faced by the Board of Student Publications, Incorporated. This board, incorporated under state laws, handles the administration of the Royal Purple, Daily Collegian and the Student Directory.

No increase was made in the size of the board, but it was made responsible for the smooth functioning of the enlarged paper.

As an aid to the editor of the Collegian an Editorial Policy Board was established in the fall following an SPC recommendation. The group meets regularly with the editor of the paper to discuss matters of policy brought before it by the editor.

Prof. Ralph R. Lashbrook (below left), is head of Department of Journalism and Chairman of the Board of Student Publications and Collegian Editorial Policy Board. Collegian Editorial Policy Board (below right), Don Alexander, Mary Lou Edwards, Joe Henderson, Dorothy Stover, Lashbrook and Neil C. Erdwien, Collegion editor first semester. The policy group was formed following an SPC recommendation.

SPC Makes Important Suggestions to College

An institution unique among colleges and universities, the Student Planning Conference of Kansas State College has done much to promote K.S.C. through practical experience in democratic methods.

Student Participation Is Basis

SPC originated when a group of campus leaders expressed the ponion that college students were aware of campus problems and that they possessed potential ability to suggest solutions. It was felt that the accomplishments of campus leaders and administrators would be greater if there was large scale cooperation between students and faculty.

Program Four Years Old

The first conference was held four years ago. Faculty and students have met annually since then at Camp Wood to discuss suggestions for changes or modifications in college policy. Out of the conferences have some some of the most important changes noted on the campus during the expansion period.

More than 70 per cent of the suggestions made at the annual meetings have been put into effect by the college administration. Of those that have not been accepted, some are long range proposals which will be utilized when conditions permit the suggested changes. Other proposals proved either impracticable or too expensive for utilization at present.

Joan Beggs Chapin, 1949 Student Planning Conference chairman, directed activities at Camp Wood. In cooperation with the Administration, she helped get many student recommendations accepted.

The last Student Planning Conference, which was just prior to the start of the current academic year, reported more than 40 recommendations at the SPC assembly during the first semester. The suggestions covered five general fields: Curriculum, Orientation and Pre-enrollment, Student Government, Social and Recreational, Intramurals, and Public Relations. Many of the proposals have already been put into effect.

SPC Subcommittee Chairmen—*Back row*: Bob Chapin, Student Government; Bob Weatherbie, Member-at-Large; Helen Cortelyou, Curriculum, Orientation & Pre-Enrollment; Ken Carson, Curriculum, Orientation & Pre-Enrollment; Jim Ruhaak, Public Relations. *Front row*: Shirley King Sikes, Student Government; Ted Volsky, Social and Recreational; Lorraine Halbower, Social and Recreational; Joan Beggs Chapin, overall chairman; Vernon Bluhm, Intramurals; Earl Elliott, Intramurals; Ann McMillen, Public Relations.

Ag School's Expansion Creates New Position

Some of the myriad problems faced by R. I. Throckmorton, Dean of the School of Agriculture and Director of the Agricultural Experiment Station were solved this year when Dr. A. D. "Dad" Weber was promoted from head of the Department of Animal Husbandry to the post of Associate Dean of the School and Associate Director of the Experiment Station. Dr. Weber became the college's first associate dean.

R. I. Throckmorton, Dean of the School of Agriculture and Director of the Agricultural Experiment Station, has a job which has become so complex in recent years that an Associate Dean and Director were appointed this year to aid in the administration of the School. Dean Throckmorton has been head of the Ag school since 1946.

Wing To Go Up

Other problems which face the School of Agriculture will be almost eliminated next year by the construction of a connecting wing between East and West Waters Halls. Even before postwar swollen enrollments overtaxed college facilities, the Ag school was almost bursting at the seams.

Assistant Dean C. W. Mullen is chief expediter of problems in the School of Agriculture. His position makes Dean Mullen one of the popular men in the Ag school from student's view.

A general reshuffling of the Dean's offices and others of the Ag school departments is scheduled to take place as soon as the south wing to Waters hall is finished. The Department of Horticulture will be moved from Dickens hall to Waters hall. Offices of the Dean and Associate Dean of agriculture will be moved into the new wing, as will several other agriculture administrative offices and departmental offices. An agricultural laboratory will also be established in the new section.

Another phase in the expansion of the school's extensive program has been marked by an increase of 70 per cent in college-owned pasturelands in Riley County. 1,134 acres has been acquired during the college's ex-

Heads of departments in the School of Agriculture: F. W. Atkeson, Department of Dairy Husbandry; George Montgomery, Department of Economics and Sociology; Dr. H. E. Myers, Department of Agronomy; Loyal F. Payne, Department of Poultry Husbandry; William F. Pickett, Department of Horticulture; Dr. J. A. Shellenberger, Department of Milling; Dr. Rufus F. Cox ,Department of Animal Husbandry.

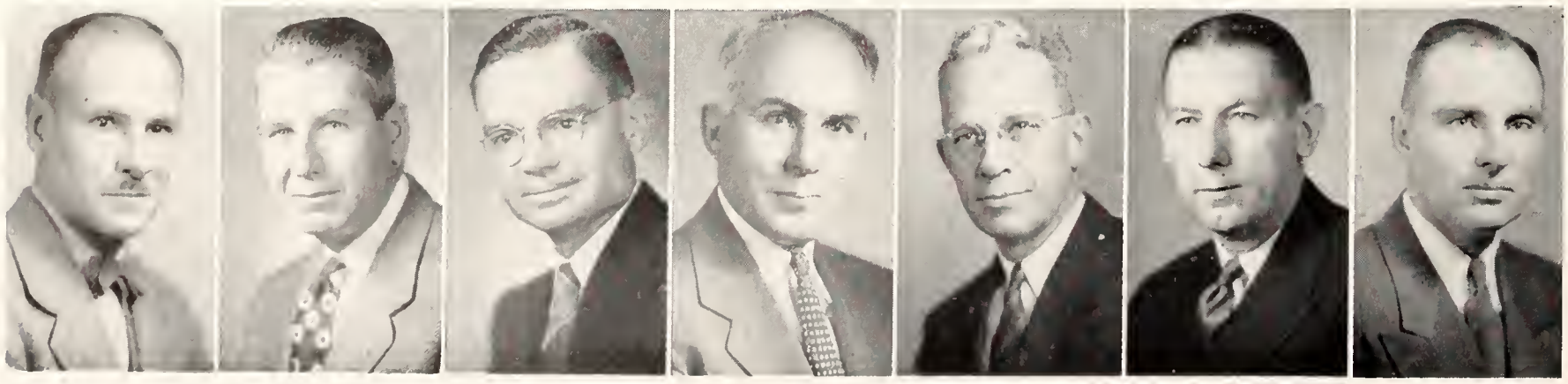

Dr. A. D. Weber (above left), Associate Dean of the School of Agriculture and Associate Director of the Agricultural Experiment Station, in internationally famous as a livestock judge, and assumed his present position this year. Members of the Ag Council, student-faculty liaison body (above right), are—*Back row*: Thomas Morris, John Schlender, Robert Kuhn, Gerald Lawrence, John Holden. *Front row*: Eugene Foltz, Don Jacobson, Don Buster, George Smith, Jimmie Dixson. East Waters Hall (below) with its "West Ag" is home to ag students.

pansion program for pasture utilization and management projects.

One of the first buildings completed toward the Campus of Tomorrow, the Small Animals Research Laboratory, has aided slightly in the space utilization problems faced by the school. While the new laboratory is under the administration of the Agriculture Experiment Station, space in it has been assigned to departments from other schools for research problems. Some of the departments utilizing the laboratory's facilities are the Department of Bacteriology, chemistry department, animal pathology department, Departments of Zoology and the animal husbandry department.

Offer 12 Courses

During the academic year the School of Agriculture offered 12 curriculums, 11 of them four year courses leading to a Bachelor of Science degree. Bachelor's degrees were granted in general agriculture, agricultural administration, agricultural education, agricultural journalism, dairy manufacturing, floriculture and ornamental horticulture, landscape design, milling administration, milling chemistry, milling technology and soil conservation. A two-year curriculum in agriculture was also offered. The two-year course did not lead to a degree, however.

Chief expediter of problems of students in the School

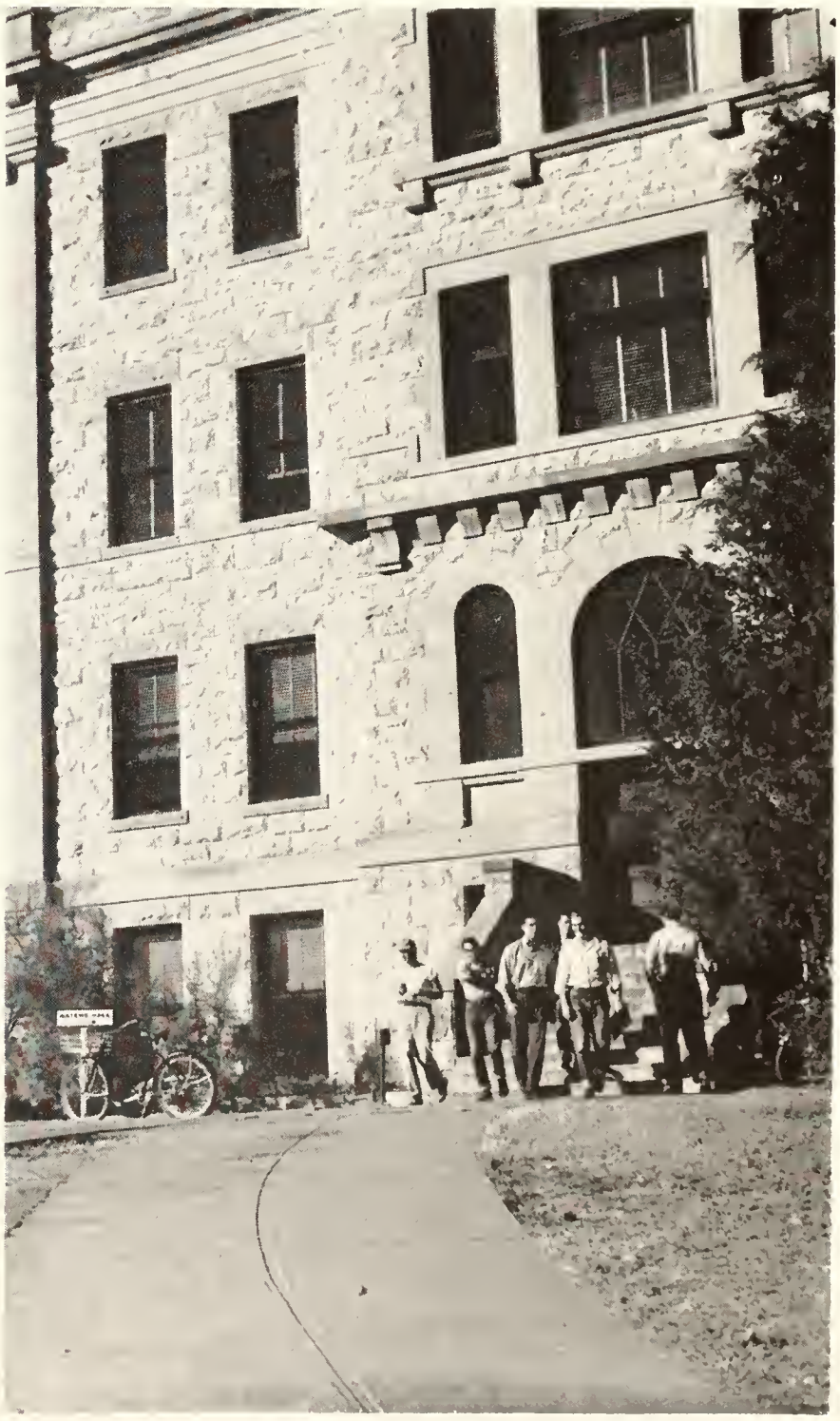

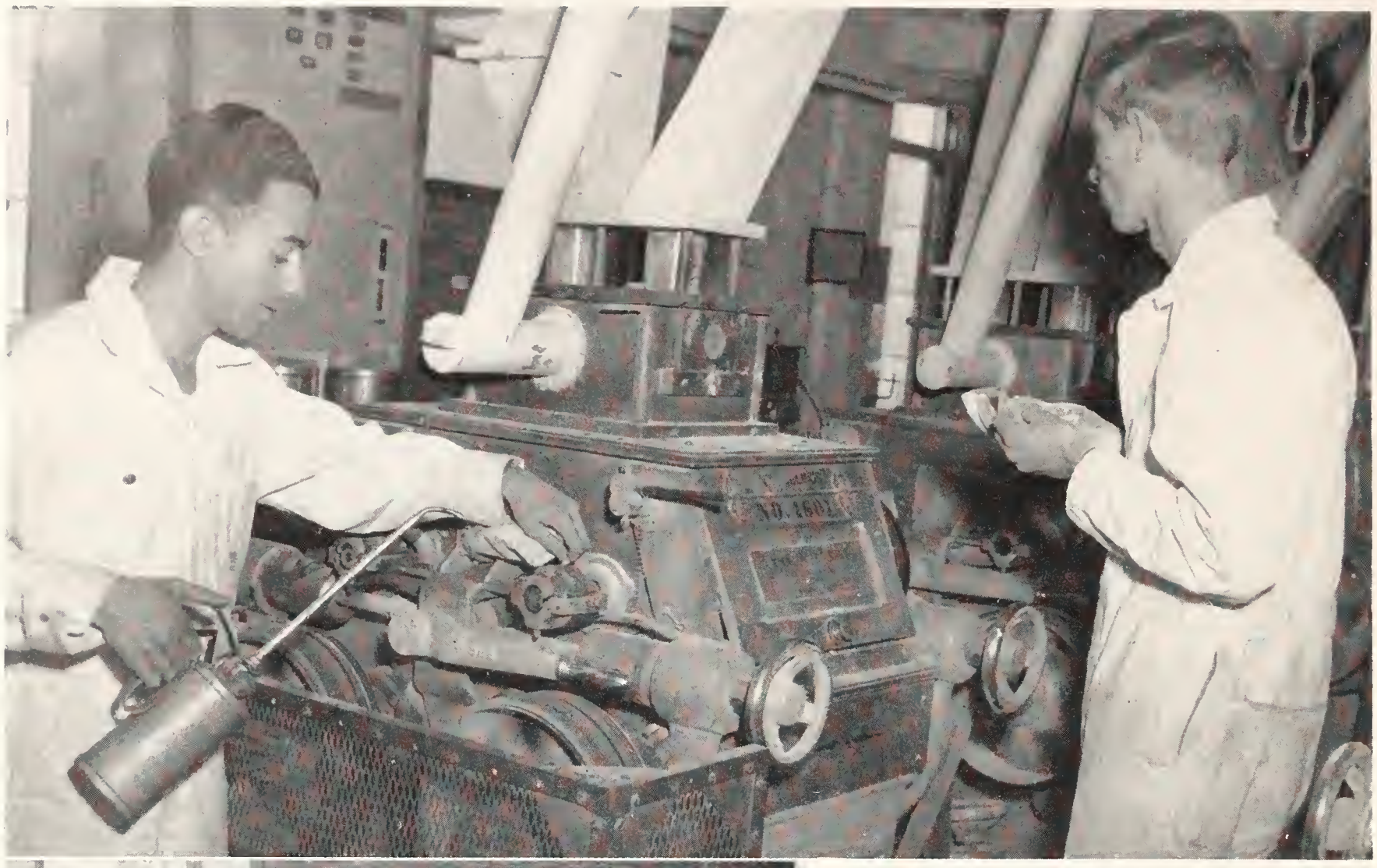

Ag Tasks Vary

of Agriculture is Assistant Dean C. W. Mullen. Because of the wide scope of the fields in the school, administrative problems are usually more complex than in some of the other schools of the college. Dean Mullen, handles, among other things, problems of class conflicts, students' desire to get a day off occasionally and the inevitable swapping of courses each semester. A quick inspection of the School of Agriculture's two buildings, East and West Waters Halls, leaves a visitor wondering for months how so many functions can be going on in one school at one time.

Milling students not only learn all of the know-how of the milling ilustry, but also get a liberal education in care of machinery (above and bottom right). Judging teams spend many hours studying seed specimens (left center). Classes go on all of the time, too. One prof finds rolling up his sleeves helps the cause (below left). Soil analysis, probably one of the most important of all agricultural subjects (top left, opposite page) is demonstrated for two students. Poultry major log many hous in the poultry laboratory (top right). Business machines are an integral part of modern large scale farm accounting practices (bottom center).

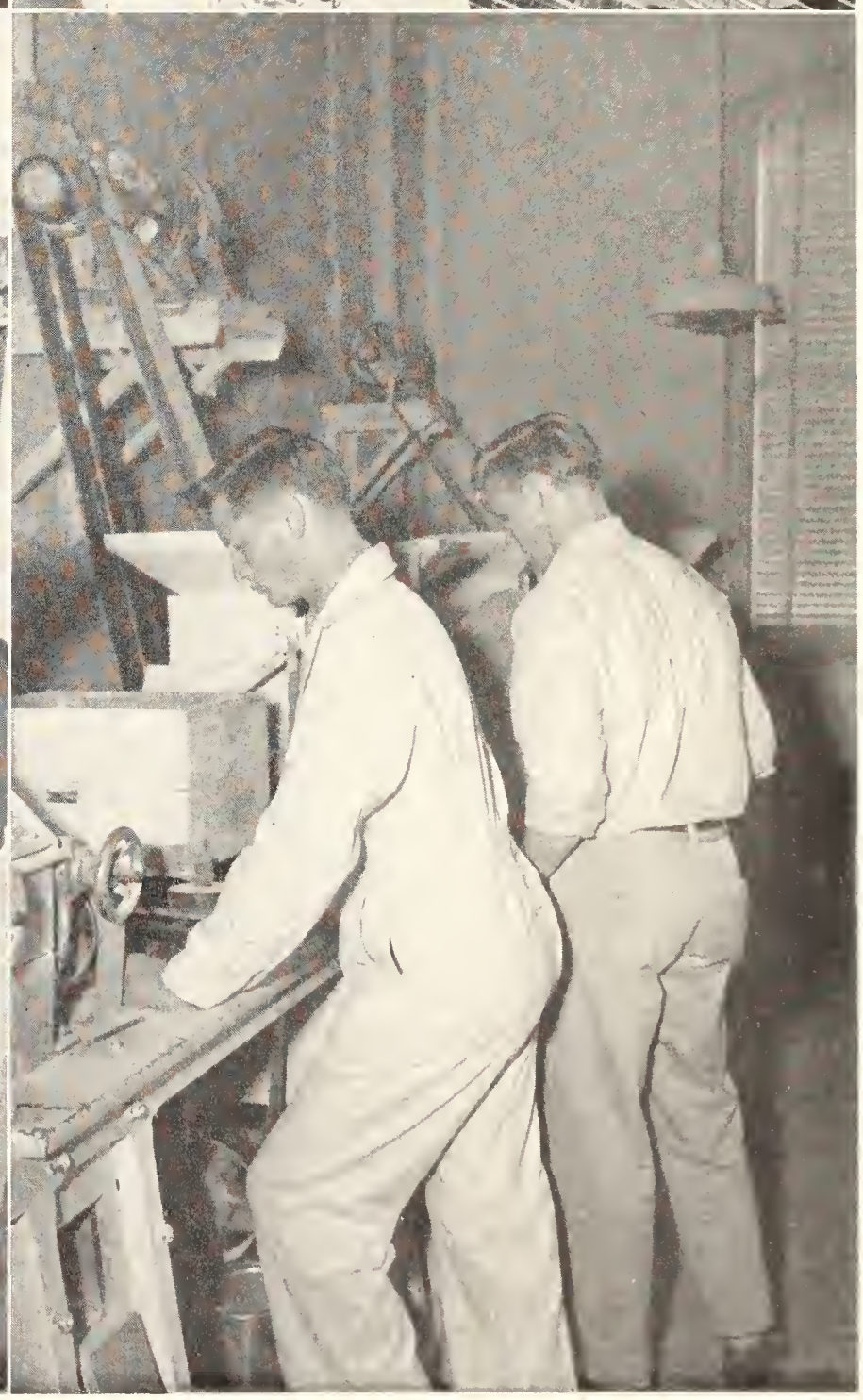

Arts and Sciences Gets New Building Approval

One of the schools in the college which shows the impact of the realization of the Campus of Tomorrow is the School of Arts and Sciences. Dean Rodney W. Babcock and his two assistant deans, Chester E. Peters and Orval E. Ebberts, had a total of 4,750 undergraduates under their direction in the School's 15 curriculums this year.

Many Research Projects

Seven departments within the School of Arts and Sciences were engaged in various research problems. These projects covered the fields of bacteriology, chemistry and physics, nuclear physics, and other phases of the natural sciences.

Greatest news in the School this year was the approval by the legislature of a half million dollar building to house some of the departments of the School. Completion of the new building, which is expected to be ready for occupancy sometime in 1951, will create better facilities for some departments of the School. The office of the dean will be located in the new structure. At present Dean Babcock's office, which consists of three tables piled shoulder high with administrative matters, is in the north end of Anderson Hall. Present facilities for the School's administrative offices have been outgrown for several years.

Dr. Rodney W. Babcock, Dean of the School of Arts and Sciences, has held that position since 1930. The School was then known as the Division of General Science. Completion of the new Arts and Sciences Building will provide badly needed space for Dean Babcock's office.

Anderson Hall is the "trade mark" of Kansas State College. Originally started in 1878, it consists of three wings, the last of which was completed in 1884. The office of the president, Arts and Sciences offices and administrative departments are housed in Anderson.

Offices to New Building

Other offices which will be located in the new Arts and Sciences building are the Department of History and Government, English department and the Department of Modern Languages.

Recent expansion noted in Arts and Sciences includes the additions to the College Press in Kedzie Hall. A new high speed press was added to facilitate publication of the Collegian on a daily basis. Other new equipment includes a linotype machine, a line casting machine for headlines and advertisements, and a machine for casting spacing material, column rules and other lead pieces

Arts and Sciences department heads are—*Top row*: D. J. Ameel, zoology;William Baehr, library; H. Leigh Baker, education and psychology; A. B. Cardwell, physics; H. W. Davis, English; P. L. Gainey, bacteriology; Howard T. Hill, speech; *Second row*: J. A. Hodges, (acting) economics and sociology; Col. Mark G. Brislawn, military science; Ralph R. Lashbrook, industrial journalism and printing; Luther Leavengood, music; Thurlo E. McCrady, physical education; L. E. Melchers, botany and plant pathology; Fritz Moore, modern languages. *Bottom row*: Fred L. Parrish, history and government; R. G. Sanger, mathematics; Ralph E. Silker, chemistry; Roger C. Smith, entomology; A. B. Sperry, geology; Carl Tjerandsen, institute of citizenship.

used in making up a newspaper. The addition of new machinery, which cost in excess of $55,000, brought about several changes in the arrangement of the printing shop.

One of the major research projects started in the School this year was in the field of neuclear physics. The Department of Physics in conjunction with several other departments of the college established an atomic research laboratory in Willard Hall. Radioactive isotopes are used as tracers in experimental work.

As a result of a suggestion by the Student Planning Conference before school opened last fall, a committee was formed to study the comprehensive courses offered by the School of Arts and Sciences. An extensive study was underway when it was announced that Kansas State was to take part in a cooperative study and evaluation of general education with 17 other colleges and universities. The committee on comprehensives then recessed and the study was undertaken through the cooperative evaluation survey. Dr. Earl Edgar of the Institute of Citizenship was appointed local chairman for the cooperative study.

The School of Arts and Sciences had the largest enrollment in the college this year.

Chester A. Peters, Assistant Dean of Arts and Sciences, answers questions for students..

A&S Fields Vary

In the college's largest school, Arts and Sciences, activities vary so much from department to department that students in each curriculum feel as though they're in a separate school of their own.

There are 15 departments in the School. The departments cover a wide variety of fields from speech and English to zoology, chemistry and physics. Many graduate students conduct research in the School of Arts and Sciences.

Frog physiology presents interest and humor for pre-vets (above). A trio of Speech Department orators demonstrate some informality that leads to top productions in the Auditorium (center left). The art of flower arrangement is a serious course for three students in the Horticulture Department (left bottom). Tubes, jugs and jars are all in a day's work for a biochemist (top left opposite). Santa without whiskers brightens up the Winter Recital of the Speech Department (top right opposite). The music Department's Faculty String Quartet "fiddled" its way into the hearts of the college community with its concerts (center left opposite). A coed star shows perfect form during the Physical Education Aquacade (center right opposite). Chemistry of soils requires accuracy and a little daintiness, as one prof demonstrates (bottom left opposite). Practice makes perfect, according to an English prof, who has students doing preliminary tape recordings (bottom right opposite).

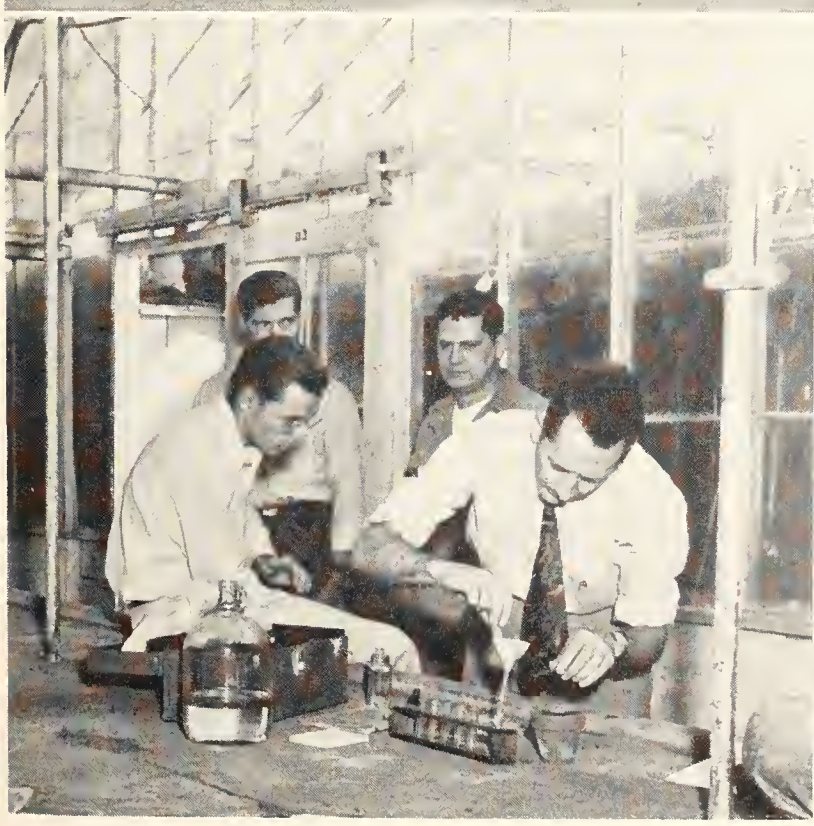

Growth & Staff Changes Are Engineering News

Two events in the School of Engineering and Architecture made national news. Early in the year announcement was made that the legislature had appropriated $500,000 for a wing to the Engineering Building. Later in the semester engineering circles all over the country paid tribute to Dr. R. A. Seaton when he retired as Dean of the School and Director of the Engineering Experiment Station.

Approval of the proposed expansion of the Engineering School's building was the first step in enlarging the facilities of the School as proposed in the Campus of Tomorrow blueprint.

Will Add Lab Space

Space in the new wing will be used for electrical engineering laboratories, facilities of the civil engineering department, and part of the equipment of the agricultural engineering and machine design departments. An increase of about 500,000 cubic feet of space will be made available to the School when the building is completed.

The legislature will be asked to appropriate funds for another wing to the building at a later date.

M. A. Durland, Dean of the School of Engineering and Architecture and Director of the Engineering Experiment Station, has been with the college since 1919. He became Dean of the School this year when Dr. R. A. Seaton retired. During the current academic year Dean Durland will see 600 engineering students receive their degrees.

Dean Seaton's retirement did not make him inactive on the campus. He was appointed by the President as Building Expediter. All buildings now under construction or proposed for future construction are under the

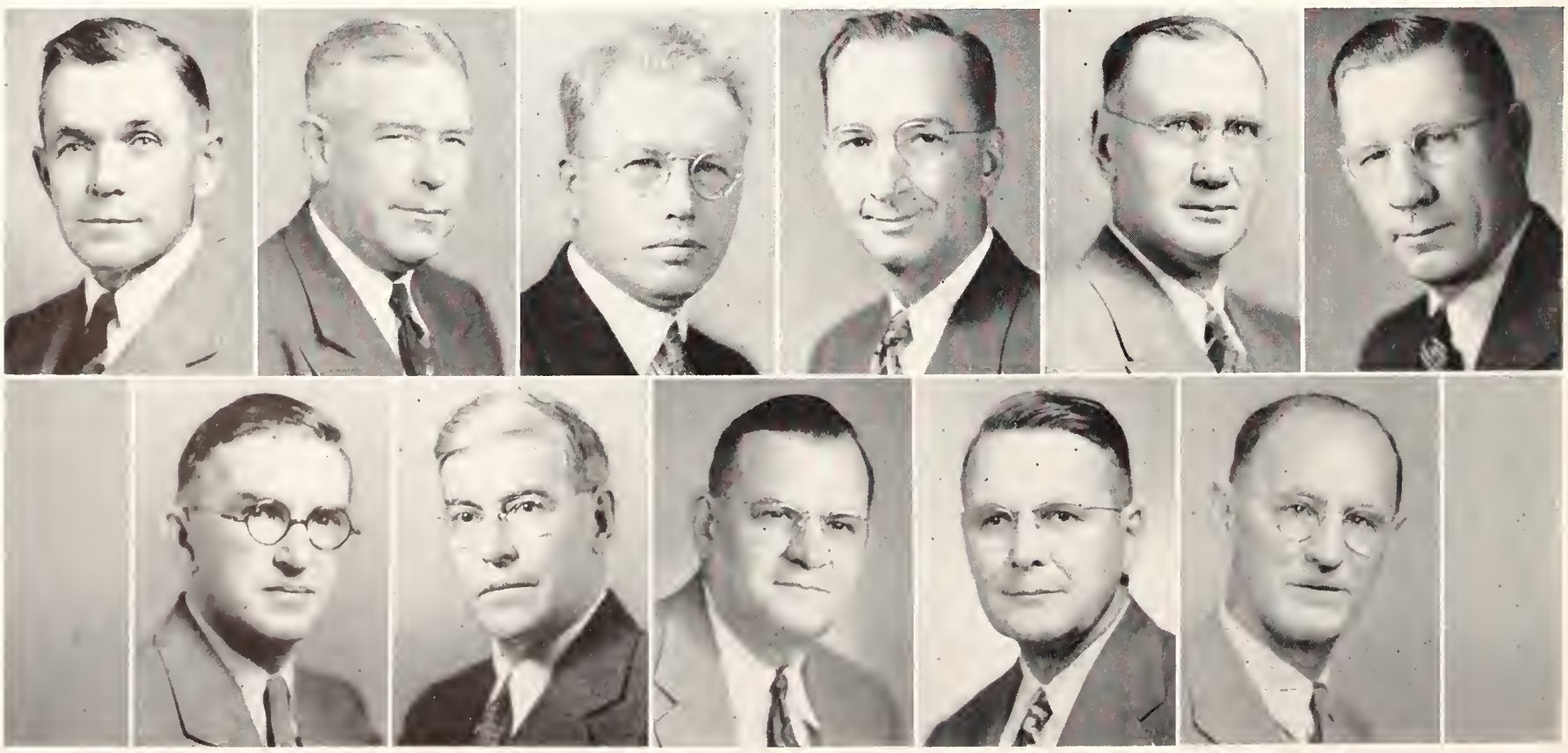

Heads of Departments in Engineering and Architecture are (*top row*): F. C. Fenton, agricultural engineering; R. F. Gingrich, physical plant (now under general administration); Linn Helander, mechanical engineering; L. S. Hobson, engineering experiment station; R. G. Kloeffler, electrical engineering; Reed F. Morse, civil engineering. (*Bottom row*): C. E. Pearce, machine design; C. H. Scholer, applied mechanics; G. A. Sellers, shop practice; Henry T. Ward, chemical engineering; and Paul Weigel, architecture.

Engineering Council—*Back row*: John McClintock, William Harper, James Holman, Dean M. A. Durland, Gordon Tempero, Wilbur Gaughan, Lawrence Crow. *Second row*: Don Newton, Earl Burdick, Don Kiper, Dale Wilson, George Owen, Paul Behrent. *Front row*: Russell Martin, Russell Jones, Ernest Thorn, Emory Hickert, Paul Jones, Calvin Moeller.

supervision of the nationally famous engineer.

Former Assistant Dean M. A. Durland was promoted to Dean of the School and Director of the Experiment Station as successor to Dean Seaton.

Enrollment Doubles

The critical need for expansion of facilities in the School of Engineering and Architecture was dramatically demonstrated when it was announced that enrollment had increased from 1200 students before the war to more than 2600 during the peak enrollment period. Prewar graduating classes in the School usually contained only about 170 students. During the current year more than 600 engineers and architects will receive degrees.

Introduce TV for Games

One department of the School made an announcement early in the year which met with unanimous approval all over the campus. The electrical engineering department made both faculty and students happy with the news that all home basketball games would be televised over station KA2XBD.

In keeping with the college's policy of expansion, one major change was made in the organization of the School of Engineering and Architecture this year. Effective on January first the Building and Repair Department and the Heat and Power Department were consolidated into one department known as the Physical Plant Department. The new department was established as a section of the general college administration. Previously it had made up three departments of the engineering school.

Richard C. Potter is Assistant Dean of Engineering and Architecture. Assistant Dean Potter handles student problems and assignments in the Engineering School.

Other signs of the program of growth in the School were noted when a limestone wing was added to the Chemical Engineering Building and an auditorium was built in back of Engineering Hall.

Two Additions Completed

During the initial expansion of the School several temporary buildings were constructed for classes in drafting, engineering laboratories and general lectures. Three of the converted army barracks used by the School have served as an effective fence to keep spectators away from construction on the new fieldhouse.

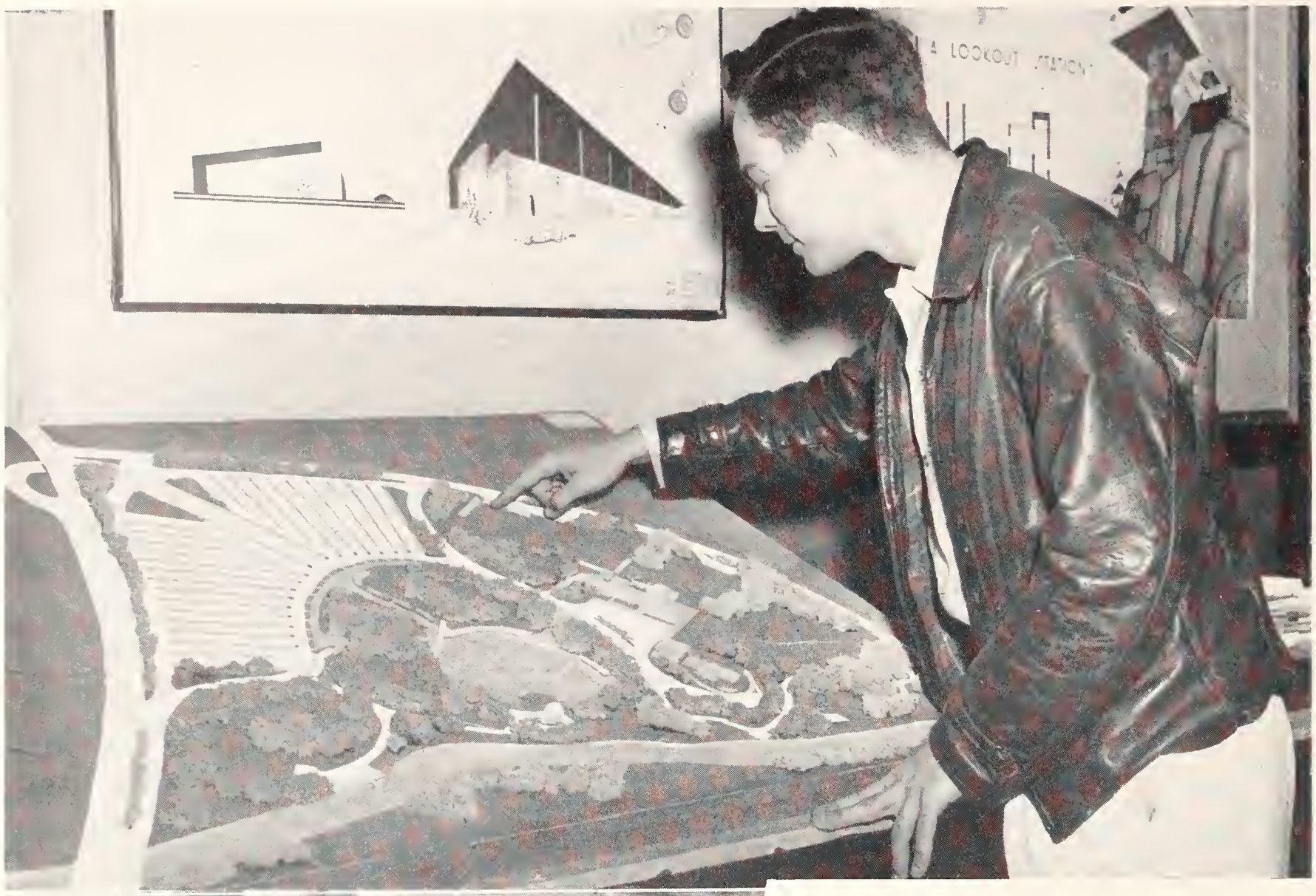

"Engine House"

Engineering students do just about everything from dabbing in mud to playing with paint. Each of the seven curriculums in their school provides a chance to spend close to eight hours a day in the rambling "engine house," and any engineering student will tell you he and his fellows spend more time at the books than anyone.

One student puts the finishing touches on a model of a community development project (*above*), while two engineers get involved in a myriad of instruments in an Electric Machine Lab (*left*).

A pretty engineering coed finishes up her pretty oil painting (*top right*). Three handsome engineers (*middle right*) entertain a full house (*top center*) at the annual Engineer's Alloy.

Water colors take up the class time of some engineers (*middle center*). In their extracurricular time some of the engineering students practice Morse Code in the "Ham" radio club (*bottom center*).

A problem, not quite as simple as the title of the course, presents a perplexed look to students in Electronics Lab II (*far lower right*).

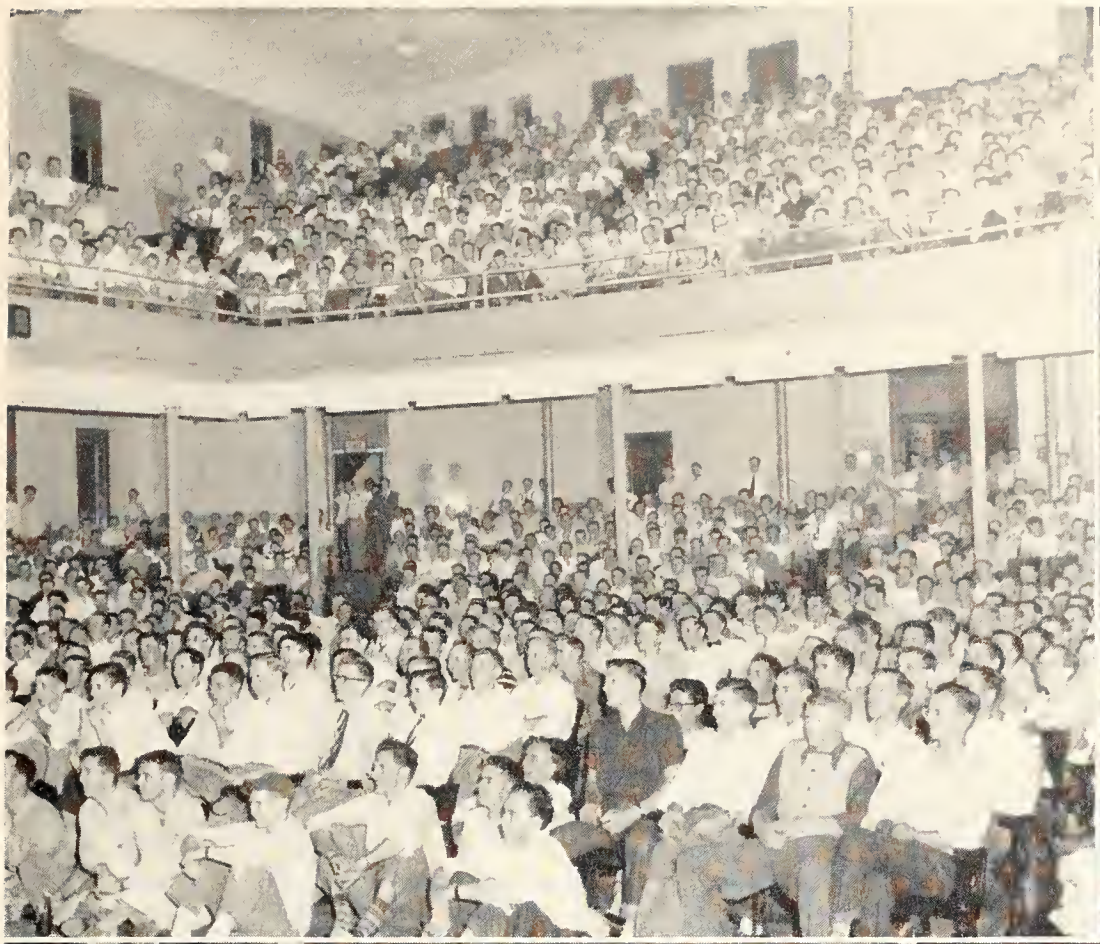

Opportunities Unlimited In School of Home Ec.

"Opportunities unlimited for women" is the general theme of activity in the School of Home Economics. Although there are no plans in the Campus of Tomorrow for new classroom buildings for this School, three home management houses have been completed and considerable expansion of curriculum has taken place during the postwar period.

The new home management houses represent the three general income brackets most commonly found in America. Girls from the School live in each of the houses during their training. They must prepare a budget and maintain the house within the income allowed.

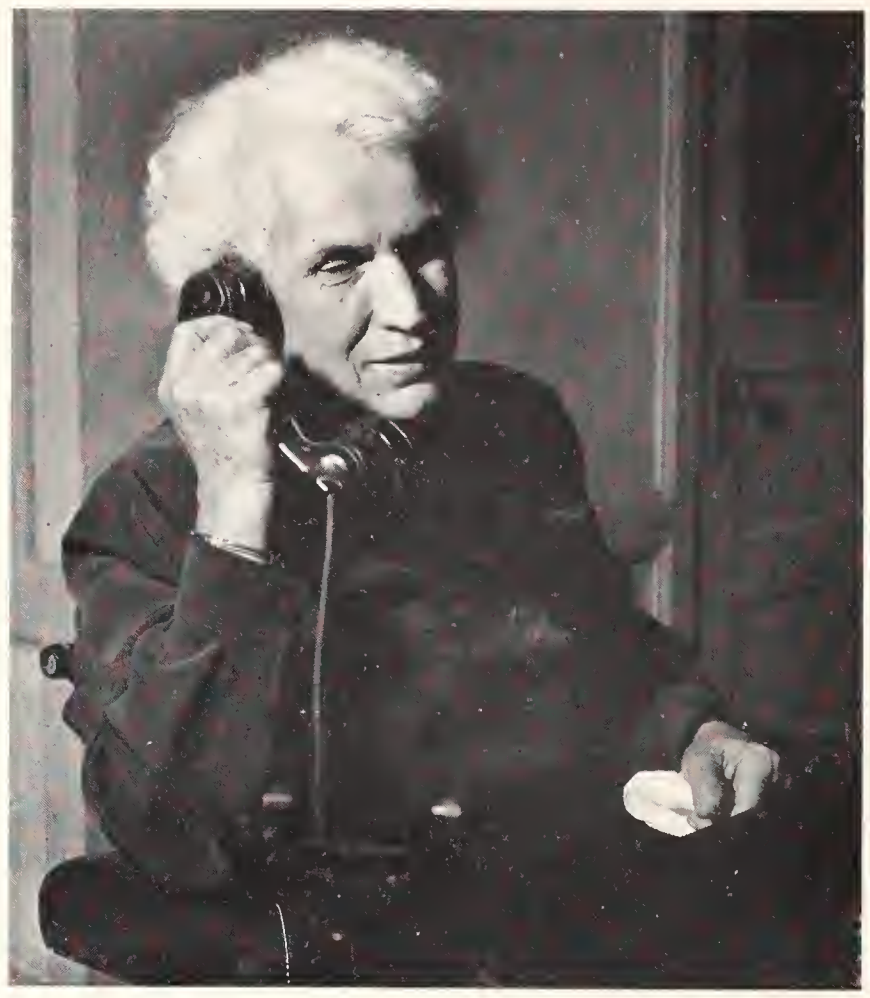

Dr. Margaret M. Justin, Dean of the School of Home Economics, came to Kansas State College in 1923 and has held the post of dean since that time. Dean Justin is nationally recognized as one of the outstanding leaders in Home Economics education. She was away from the College for an extended time during the year as the result of an accident. Home Economics Club is named in honor of Dean Justin.

Two Curriculums Added

During the expansion program of the college the School of Home Economics has expanded its program by the addition of two new curriculums. Women may now take a course in "Home Economics and Journalism" and "Home Economics with Provision for Specialization."

The first graduates in the new journalism course received their degrees at spring graduation last year. Women taking the required subjects plus optional courses in a particular field are qualified for highly specialized positions on magazine staffs writing copy for women readers.

Girls enrolling in the curriculum of "Home Economics with Provision for Specialization' take certain required basic courses and then specialize in a particular field. A professional standing can be attained in many women's fields through the curriculum.

Union to House Cafeteria

With the completion of the Campus of Tomorrow the School of Home Economics will have more space than is now available for it. It is not anticipated that a new building will have to be built for the School. When the new Student Union is constructed the College Cafeteria, which is now located in Thompson Hall, will be transferred to the Union. Plans now available specify that the space now used for the cafeteria be turned over to the School of Home Economics. Part

Department Heads in the School of Home Economics are Miss Dorothy Barfoot, Department of Art; Miss Alpha Latzke, Department of Clothing and Textiles; Dr. Florence McKinney, Department of Household Economics; Dr. Lois Schulz, Department of Child Welfare and Euthenics; Dr. Gladys Vail, Department of Food Economics and Nutrition; Mrs. Bessie B. West, Department of Institutional Management.

of the cafeteria space will probably be used for class instruction. The rest will be utilized for research in home economics and institutional management.

Research Program Increased

Several departments in the School have expanded their research facilities. Practical experimentation is conducted for textile industries and for graduate degrees.

One of the more interesting experiments conducted in the School during the year involves the wearing quality of bed sheets. A large number of sheets of varying weaves and textiles was given to the School for research. Each of the sheets was given a code number which showed the kind of material and when it was first used. Girls living in Van Zile Hall were drafted to help in the research — they sleep on the sheets. Each sheet has a record card which shows the number of times it was used and the number of times it was laundered. Periodically one of the sheets is removed from the dormitory and is analyzed in the textiles laboratory.

Dr. Martha Kramer, Assistant Dean of Home Economics, came to the College the same year as Dean Justin and has served with her since then. Dr. Kramer is one of the Campus leaders establishing the new curriculums in the School of Home Economics.

Experiment with Uniforms

Another textiles project involves the white uniforms worn by the girls in laboratory courses in the School. These uniforms are checked in the same manner as the sheets, and data is compiled and is released for guidance of industry and consumers. Several large American textile manufacturers are interested in the projects and cooperate with the School in the research and experimentation.

Research is also carried on in the fields of nutrition, foods, art and interior decoration, child welfare and institutional management.

One of the main events of the year in the School of Home Economics is the annual Hospitality Days. Girls from high schools over the state are invited to be guests of the College and the School. Myriad demonstrations from making the daintiest pastry to the use of cumbersome textile testing equipment are prepared for the prospective students.

One thing above all else sets the School of Home Economics out as unique among the schools on the campus. Calvin Hall, the home of the School, is alternately the most pleasant and the most unusual smelling building in the college. Usually the odor of delicious meals greets visitors to the School, or an over-cooked food item gives off its own distinctive aroma.

Nightime on the campus finds two students discussing matters of importance on the steps of Calvin Hall. The odor of home cooked food and a completely equipped lounce make Calvin one of the more popular buildings on the Campus. Many meetings are scheduled in in the Hall.

H. E.'s Have Fun

Life in the School of Home Economics isn't a very dismal existence according to the typical "shots" on these pages. Home Ec'ers are often accused of being here just to learn what you have to know to catch a husband, but maybe that's not such a bad idea.

Curriculums offered in the Home Economics School include such varied ones as Dietetics and Institutional Management, Home Economics and Journalism, and Home Economics and Nursing.

The one man studying meats under Prof. Edward Margerum appears to enjoy his ten female "fellow" students (*top left*). Drawing classes present problems in gouche painting and Coke drinking for one happy Home Ec student (*lower left*). Only a few students actually eat their lessons, but four girls in a Foods Research class are preparing to eat their latest assignment (*top center*). At least one student in the School takes her work seriously as she concentrates on a problem in Costume Design (*top right*). Two girls find a Home Furnishings assignment a pleasant change from heavy texts (*lower center*). The Christmas posters on the campus are the result of an assignment for students in an art class (*lower right*).

Noel

Regents' Rule Keeps V. M. Enrollment Small

The only school in the college that is not crowded to the rafters is the School of Veterinary Medicine. This is not the result of a lack of interest in the field, however. Because many more prospective students wanted to enroll than the school could adequately provide for, the Kansas Board of Regents in 1936 acted to restrict enrollment in this School to 200 students. During the period of swollen enrollments the ruling was relaxed slightly, and this year 277 students were enrolled in the School.

Although the number of students has not become a burden to the School, Dean E. E. Leasure finds his staff of 25 instructors hard pressed to keep abreast of the growing demands on the School's hospital and clinic. During the past year 27,209 animal patients were treated in the clinic or were hospitalized. This is an increase of 5,146 patients more than the previous year.

Dr. E. E. Leasure, Dean of the School of Veterinary Medicine, is the only dean in the College not faced with the problem of where to put his hundreds of excess students. Enrollment in the school is restricted by a 1936 rule of the Board of Regents to 200 students in residence.

Hospital Addition Planned

Included in the program of expansion of the college, but not shown in pictures of the Campus of Tomorrow, is an addition to the Veterinary Hospital. No date has been set for requesting funds for the construction, but it is considered one of the important additions of the future.

In 1946, just as peak enrollments were starting at Kansas State, a major calamity struck the campus when the Veterinary Hospital was gutted by fire. Thus, unexpectedly, the school received a modernized building even before the Campus of Tomorrow was well out of the planning stage. $100,000 was spent to rebuild the hospital and an additional $25,000 was required to replace the equipment lost in the fire.

Provide Service for Area

In addition to the hospital and clinic operated on the campus, the School of Veterinary Medicine has five cars which are fully equipped with instruments and drugs to conduct country veterinary service. Faculty members and students last year made an average of nine calls daily in rural areas to treat animals which needed veterinary care.

Equipment used in the Vet hospital was valued in excess of $38,000 at the last annual inventory.

Since the first class of veterinary students was graduated from the college in 1907 more than 1,500 veterinarians have received degrees from the school. At com-

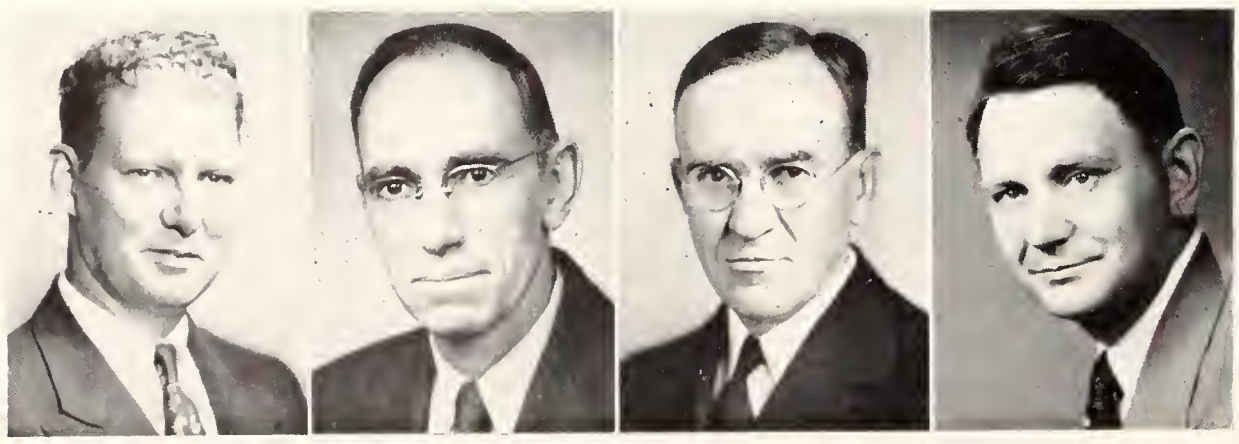

Heads of the four main divisions of the school of Veterinary Medicine are: Dr. E. J. Frick, surgery and medicine, Dr. Wiliam M. McLeod, anatomy, Dr. Lee M. Roderick, pathology, and Dr. Gravers K. L. Underbjerg, physiology.

mencement this year 71 students will receive the degree of Doctor of Veterinary Medicine.

An interesting sidelight to the School was revealed by the archives. A veterinary medicine experiment station has been established on the campus for 50 years. This predates the first graduating class by seven years. It was at the vet experiment station that serum for prevention of Black Leg, a dreaded cattle disease was made.

Effective with the 1949 enrollment in the School of Veterinary Medicine the curiculum was changed from a five year course to a six year term of training. The increase in training was brought about by the advancement of veterinary medicine and its expansion into new fields during recent years.

Require 200 Hours

The school is divided into five departments. The divisions cover the fields of anatomy, physiology, pathology, and surgery and medicine. A candidate for the degree of Doctor of Veterinary Medicine must complete 209 semester hours of college work before receiving the degree.

Members of the student body who meet the necessary qualifications are admitted into the School's chapter of the Junior American Veterinary Medical Association. The group is the undergraduate division of the national veterinarians' professional organization.

Veterinary Hall (above), the only place that isn't crowded to the rafters. An act of the Regents limits enrollment in the School. Veterinary Hospital (below), was the scene for treatment of 27,209 animals during the year. $100,000 was spent to rebuild the hospital after it was gutted by fire just as the Campus expansion program got underway.

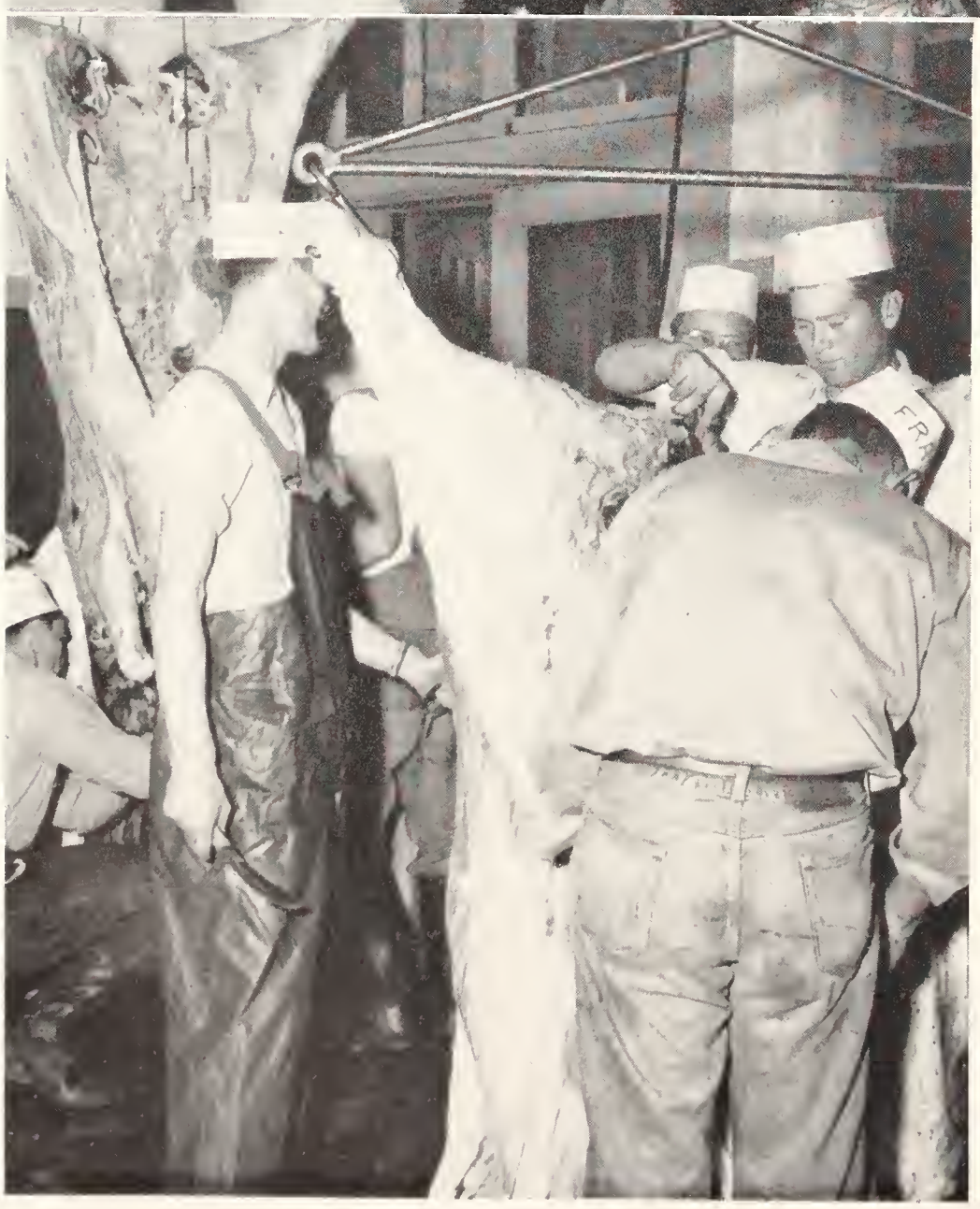

Vets Are Versatile

Everything from dog bathing to heart examinations is routine in the School of Veterinary Medicine. "On-the-job training" is an important part of the School's program.

During the academic year many unusual incidents took place in the clinic and hospital. Chief surprise of the year was the arrival of a two-headed calf which defied normal expectations and lived.

Race horses which are among the leaders in the Nation are brought to the School frequently.

Two Vets give a Cocker a bath deluxe (above). Even the gentle art of butchering is important to veterinarians who qualify as meat inspection specialists (left and top left opposite). The anatomy of a horse's heart poses a big assignment no matter how you approach it. Three students prove the book is correct about the heart (top right opposite). Clinical examination of somebody's pet at the Veterinary Clinic includes listening to Fido's heart and lungs (lower left opposite). Several hundred dogs are examined by the veterinarians every year. Learning anatomy as it really is, instead of just following what the book says engrosses four students who examine the rear quarter of a horse (lower right opposite).

Ten Grad Students Get Doctorates This Year

Only one school in the college, the Graduate School, can boast that it has no housing problem for its facilities. The Dean of the Graduate School is also the only dean without a faculty to worry about. The only thing which has kept the Graduate School office from being sheer utopia is the ever increasing enrollment in the school.

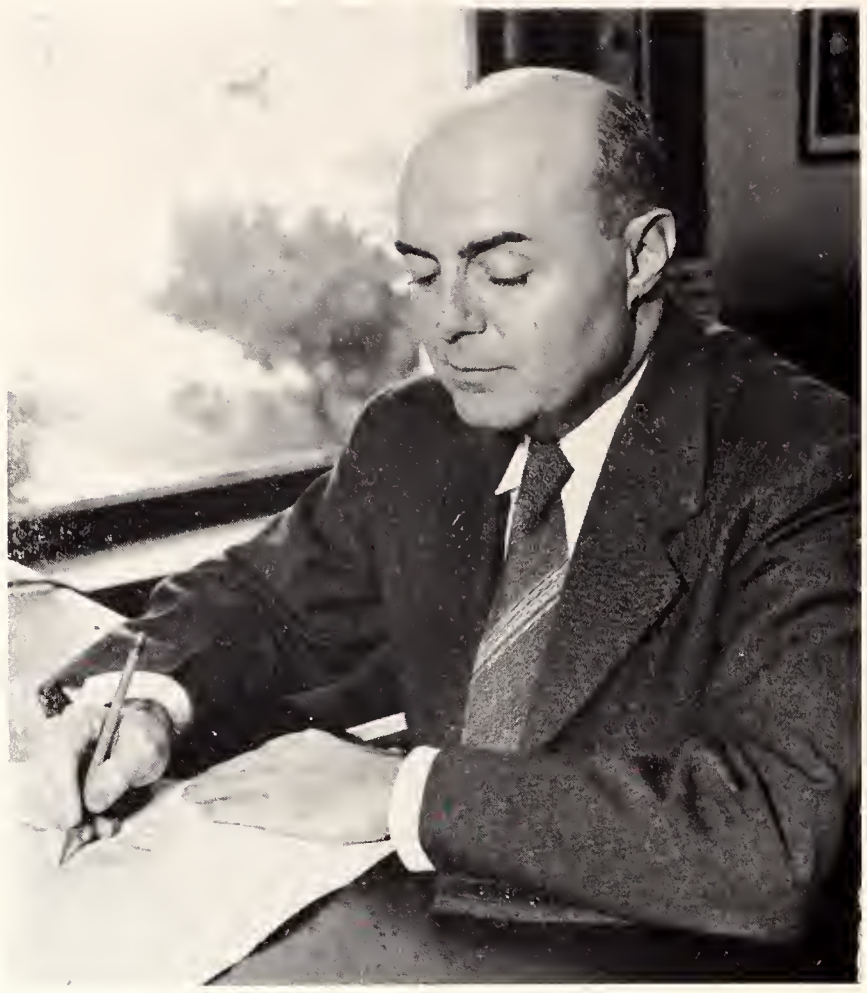

Dr. Harold Howe, Dean of the Graduate School, is the only dean on the campus who has neither a faculty nor a building for his school. He coordinates and supervises the studies of more than 400 graduate students. Dean Howe came to Kansas State in 1925. He has been Dean of the Graduate School since July 1, 1945. Ten graduate students will receive their doctorate degrees from the college this year.

Record Grad Enrollment

One of the newest schools in the college, the Graduate School, which first opened in 1931, has shown a greater percentage of growth during the college's expansion period than any other in the college. In the academic year 1944-45 only five seniors were taking courses for graduate credit. During the current year 71 seniors are enrolled in graduate studies. Every registration period since the fall of 1945 there has been an average increase of 25 candidates for either master's or doctor's degrees. Ten doctorates are being conferred this year. This is the largest number of doctor's degrees ever granted in any one academic year in the history of the college. It is anticipated that 500 students will be enrolled in the Graduate School at the start of the 1950-51 academic year.

Students in the Graduate School study in every school of K.S.C. The chemistry department had the largest number of graduate students this year. Because the facilities of all of the other schools are utilized in graduate studies neither faculty nor building facilities are needed by the School. The office of the Dean of the Graduate School is the only formal division of the

Graduate Council—Harold Howe, Earl Edgar, Reed Morse, Fred Parrish, Roger Smith, Florence McKinney, G. K. L. Underbjerg, Leigh Baker, Ralph Silker, Harold Myers. The Council recommends policy for the Graduate School.

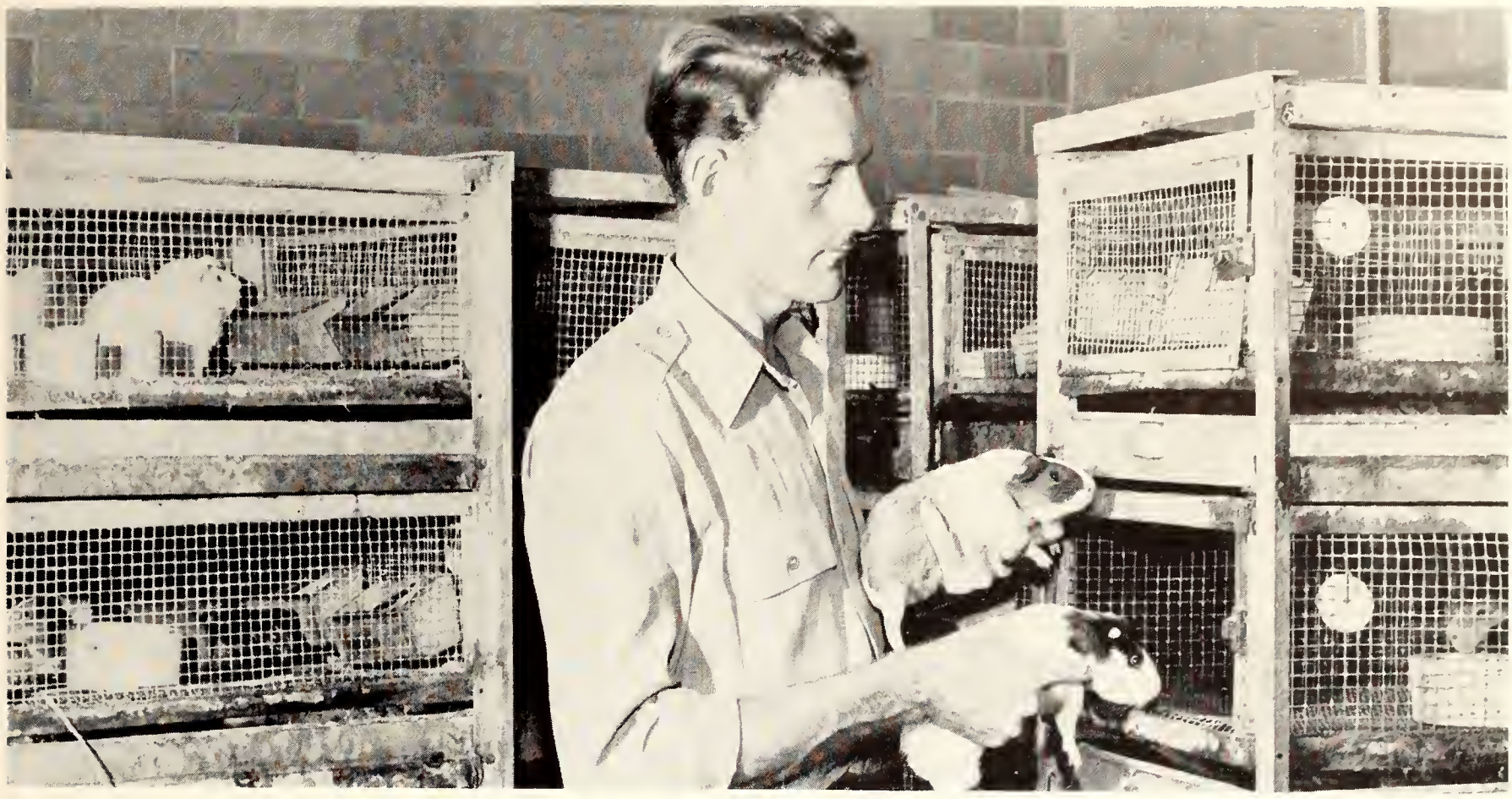

School. All administrative procedures connected with student problems are handled there.

Main objective of the School is training students for positions requiring degrees which show extensive study beyond undergraduate work. Positions in almost all institutions of higher learning and in most research laboratories demand a minimum of a master's degree. Some colleges and universities, Kansas State College included, now require the degree of doctor of philosophy for appointment as a professor. The Graduate School finds the demand for their students exceeds the number available in some fields.

Plays Vital Role

A passage in the Report of the President's Commission on Higher Education sounds as though it had been written to describe Kansas State's Graduate School. It says in part, "The graduate school is the apex of the university, the last of the progressively selective levels of higher education, and its students are the most advanced on the campus . . . It is a powerful factor in determining the course of American life and culture. What is does today determines in great part what the rest of education will do tomorrow. It trains our college teachers and our research personnel. To it belongs the responsibility for scholarship and research, for the advancement of the frontiers of knowledge."

A graduate student examines guinea pigs used in his research work (above). Graduate students conduct research projects in every school and almost every department of the College. Fairchild Hall (below) houses the office of the Graduate School and some of the research laboratories used by graduate students in their projects. Fairchild Hall also houses the museum. The building formerly was the library.

KS Extension Service Aids Millions of People

The development of the Campus of Tomorrow has not been limited solely to the Manhattan campus. The expansion of the facilities of KSAC, at a cost of more than $65,000, has enlarged the station's listening audience to a potential of more than five million people.

KSAC Is Extension Project

KSAC, the voice of Kansas State College, is administered and financed by the Extension Service. The station takes to its listeners the results of research at the College, and reports progress made by farmers and homemakers in applying scientific practices for the improvement of rural life. KSAC has also made a considerable "hit" through the state by carrying assembly and sports programs.

Last year the Extension Service made contacts with a total of 3,679,624 persons, exclusive of press and radio communications.

Offer Wide Educational Program

Balanced farming and family living is the main theme of the educational program offered by the Service. This is accomplished by a staff of 31 agricultural specialists, 17 home economics specialists, 103 county agricultural agents, 89 home demonstration agents, and 30 4-H Club agents. Also utilized in the program of extension education is the Home Study Service which offers more than 20 correspondence courses. Last year 3,578 students were taking courses through the correspondence division.

The Campus of Tomorrow will find Extension housed in permanent buildings.

Prof. L. C. Williams, Dean and Director of Extension Service for three years. Dean William's branch of the College contacted three and a half million people last year from headquarters in temporary buildings. Completion of Campus of Tomorrow will eliminate the wooden structures.

The directors of the nine division of the Extension Service are (top row) Prof. Harry C. Baird and Prof. Frank O. Blecha, District Agents; Prof. John M. Ferguson, Extension Engineering; Prof. Paul W. Griffith, Agricultural Specialist; Prof. J. Harold Johnson, State 4-H Club Leader; (bottom row) Prof. L. L. Longsdorf, Extension Information; Prof. Jesse M. Schall, Home Study Service; Prof. Georgiana H. Smurthwaite, Home Economics; and Prof. E. H. Teagarden, District Agent.

EARLY FALL—NO HURRY

BRISK TRAFFIC ACROSS NORTH QUAD

SOMETIMES THEY RUSH

SOMETIMES NOT

DANFORTH CHAPEL

ONE O'CLOCK—EARLY OCTOBER

KEDZIE IS MECCA AT YEARBOOK TIME

LATE TO CHEMISTRY

BOOK II

On and Off

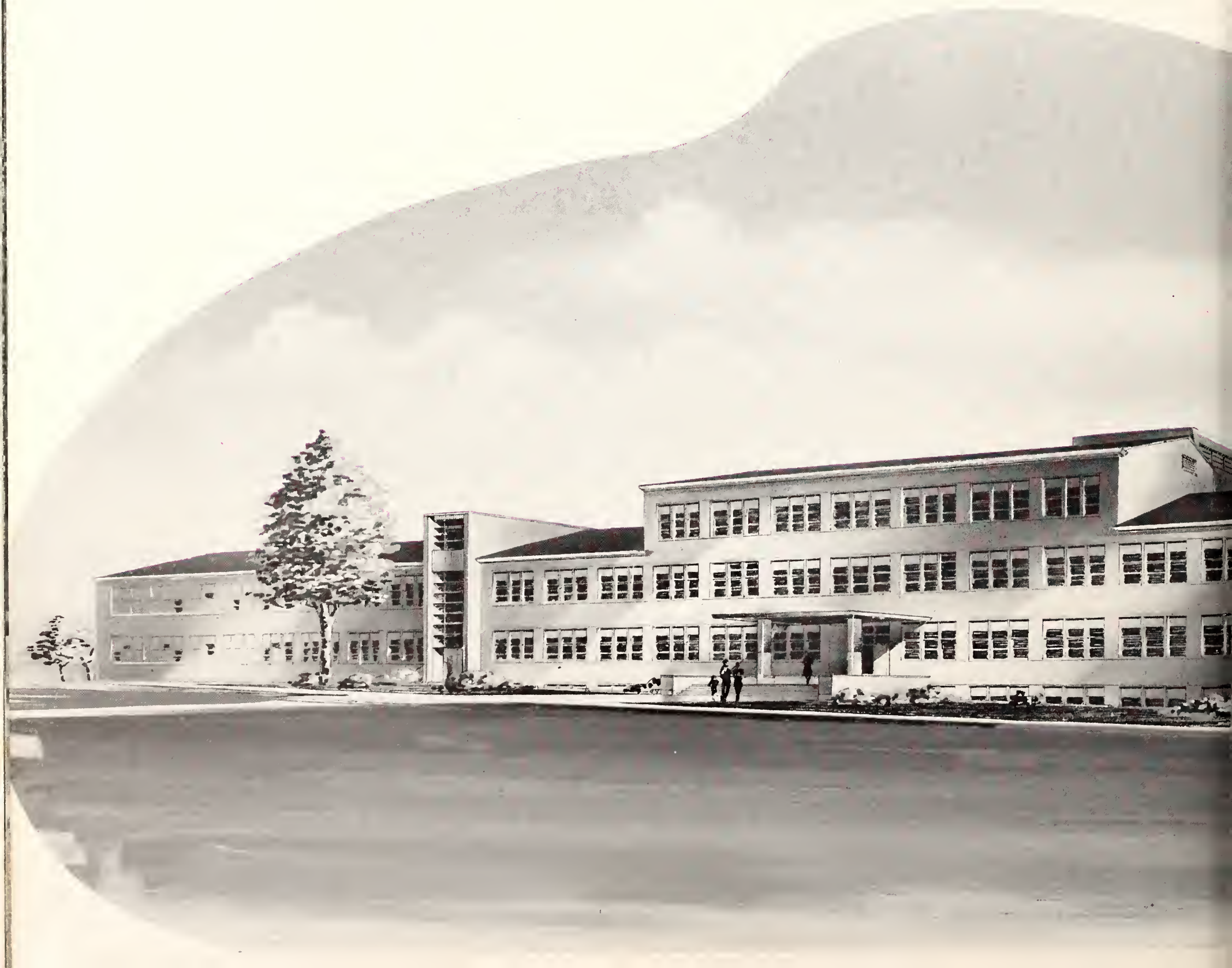

Campus

THE PACE IS TERRIFIC

WHEN a campus comes of age, like any other living being it wants to try its stuff. At Kansas State, the great and energetic entity called the student body, now twice as big and more than it was ten years ago, is just discovering the joys of greater stature.

The more people there are in a community, the wider the variety of interests which will be represented. This campus is no exception. Since expansion commenced, K-Staters have discovered that other K-Staters are interested in fencing, in Morse code, in square dancing, or in discussing philosophy—even, in some cases, interested in everything at once.

As a result of all this very healthy and stimulating turmoil, a host of new organizations have sprung up. Numerous new all-college committees claim the campus leader's attention; more ambitious club projects keep the rank-and-file member busy.

Even social contacts are thicker and more hard to keep up with. With a mammoth new all-college recreational program, there's a dance to go to almost every weekend night. It used to be easy for a campus belle to hold a record of never missing a dance, but in this day of three and four formals in one evening, her life is more hectic.

But perhaps the most unmistakable (and most ominous, in the opinion of an unheard few) sign of increase is the remarkable crop of that Kansas commodity, queens. If the present rate of increase of two or three a year keeps up, the time yet will come when every queen's a coed—and every coed a queen.

Left—An addition to the Engineering Building, one of this year's building projects, seen through an architect's eyes.

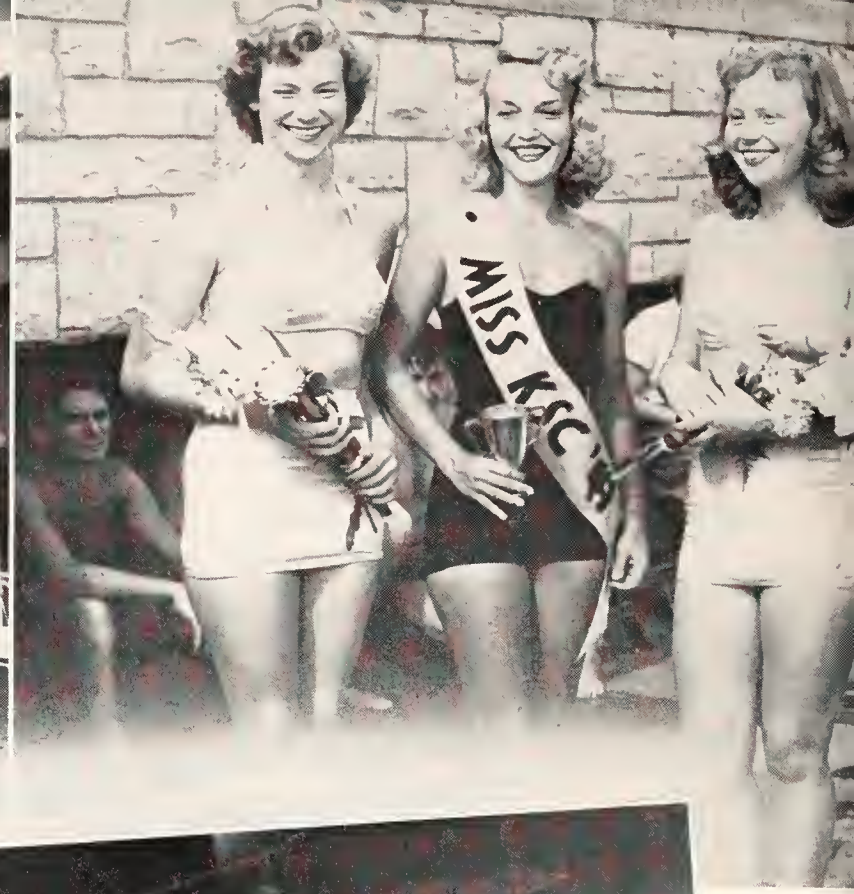
MISS KSC

Pool Is Center of S.S. Activity

All aboard for the summer session as prospective students stand in line to enroll. Their vision of the future is not a summer of grind; rather one of fun and fellowship while chalking up a few needed hours toward graduation. Betty Bogue reigned over the all-school swimming party with her attendants Yvonne Swenson and Pat Hale . . . Jacque Compton and Alice Becker carried off honors in diving. Many an ROTC crack shot found the carnival plaster horse was harder to hit than he thought. Climaxing the summer was graduation for 374 students at Ahearn Field. The joys of Freshman Orientation Week in the fall . . . with lapboard in lap and eye on the clock, the frosh plowed through the tests wondering if they were college material at all! Then donning their freshman caps, they cheerfully tramped off to tour the campus and see the Senior Talent Show. In line again, this time to actually enroll, 7033 students almost set a record.

Left Hand Page—*Upper left*—Enrollment line in Anderson; *Upper right*—Pat Hale, Betty Bogue, Yvonne Swenson; *Center*—Summer Commencement; *Lower left*—Summer carnival; *Lower right*—All-school Swimming Party.

Right Hand Page—*Upper left*—Orientation tests; *Upper center*—Enrollment; *Upper right*—Senior Talent Show, Corinne Holm, Lyman Hancock; *Center*—Enrollment; *Lower left*—Enrollment line at Anderson hall; *Lower right*—Freshman tour of the campus.

49

Ag Week, SPC Start Fall

The Barnwarmer is the big social event on the Ag students' calendar. They celebrate the week previous to this by dressing in the traditional attire of blue jeans and bandannas. Non-conformists receive the "treatment," a dunking in the reformer's tank. Out of 22 candidates, five girls were chosen to compete for the honor of Barnwarmer Queen. The winner was crowned at intermission of the dance.

Student Planning Conference camp plays an important part in the student government of Kansas State. Here students and faculty work together for better understanding in the college, at a camp the week before school starts. SPC is a representative body of interested students which makes recommendations for changes in college practices.

Left Hand Page—*Top,* the "treatment"; *Center,* Ag Barnwarmer Queen and attendants, left to right, Delphin Fowler, Mae Meinen, Colleen Shepherd, queen, Jody Jennings, and Suzanne Sykes; *Bottom,* queen candidates being tested.

Right Hand Page—*Upper Left,* SPC camp, general assembly; *Upper Right,* KP for stuents and Dean Seaton; *Center,* Pugsley at work; *Lower Left,* recreation at SPC camp; *Lower Center,* bunkmates at camp; *Lower Right,* canoeing at camp.

Wild West Returns

"Ride 'em Cowboy!" was the cry as K-State held its third annual rodeo, sponsored by the Chaparajos Club. Teams from Colorado A and M, Ft. Hays and K-State were entered, with K-State coming out on top. The rodeo, held in Griffith Stadium in the spring, ran for three days. K-State's Clint Rankin was acclaimed 'All-Round Cowboy' winning a saddle with the honor. Trick riding brought many thrills to the onlookers as well as spills to the riders. Winners of contests in saddle bronc riding, bare back bronc, bull riding, bull dozing, ribbon roping, calf roping and cutting-horse won custom-made boots and belt-buckles as prizes in addition to the awards.

Left Hand Page: *Top,* student contestants wait at the chute; *Center,* Clint Rankin bulldogging a steer in 9.2 seconds; *Bottom,* K-Stater in bareback bronc riding contest. **Right Hand Page:** *Top Left,* bronc riding; *Top Right,* Brahma bull riding; *Top Center,* bronc riding; *Lower Center,* trick riding by a K-State contestant; *Bottom right,* roping a steer; *Bottom Left,* a K-Stater on opening night.

HOTEL
CAFE
BARBER SHOP

HOTEL
RADIOS
RECORDS
L.LOKE
SMI
HANK BROWN
LUKE SMITH CO.

Smith Is Miss Manhattan

With rivalry running at its highest, K-Staters marched down the main street of Lawrence, showing their spirit before the KU-K-State football game. Cheerleaders led a few at the corners and gave watching Jayhawks a sample of Wildcat pep.

The fourth annual Football Barbecue, sponsored by the Chamber of Commerce, gave 6,500 fans a preview of the 1949 Wildcats in action. At halftime of the intra-squad game, the six finalists in the Miss Manhattan beauty contest were presented and the winner crowned (?) by Governor Carlson. Shirley Smith, chosen as Miss Manhattan, later represented Manhattan in Kansas City at the American Royal beauty contest.

Left Hand Page—*Top,* K-State parade in Lawrence; *Center,* Wildcat cheerleaders at Lawrence; *Bottom,* Victory Varsity.

Right Hand Page—*Left Top,* Jacque Compton, Carol Bates, Pat Hale, Shirley Smith, Paula Swiercinsky, Jeanne Petracek, Miss Manhattan finalists; *Top Right,* The Governor crowning Shirley Smith; *Center,* Thurlo McCrady, Rick Harman, and Governor Carlson at the Football Barbecue; *Bottom,* Football Barbecue.

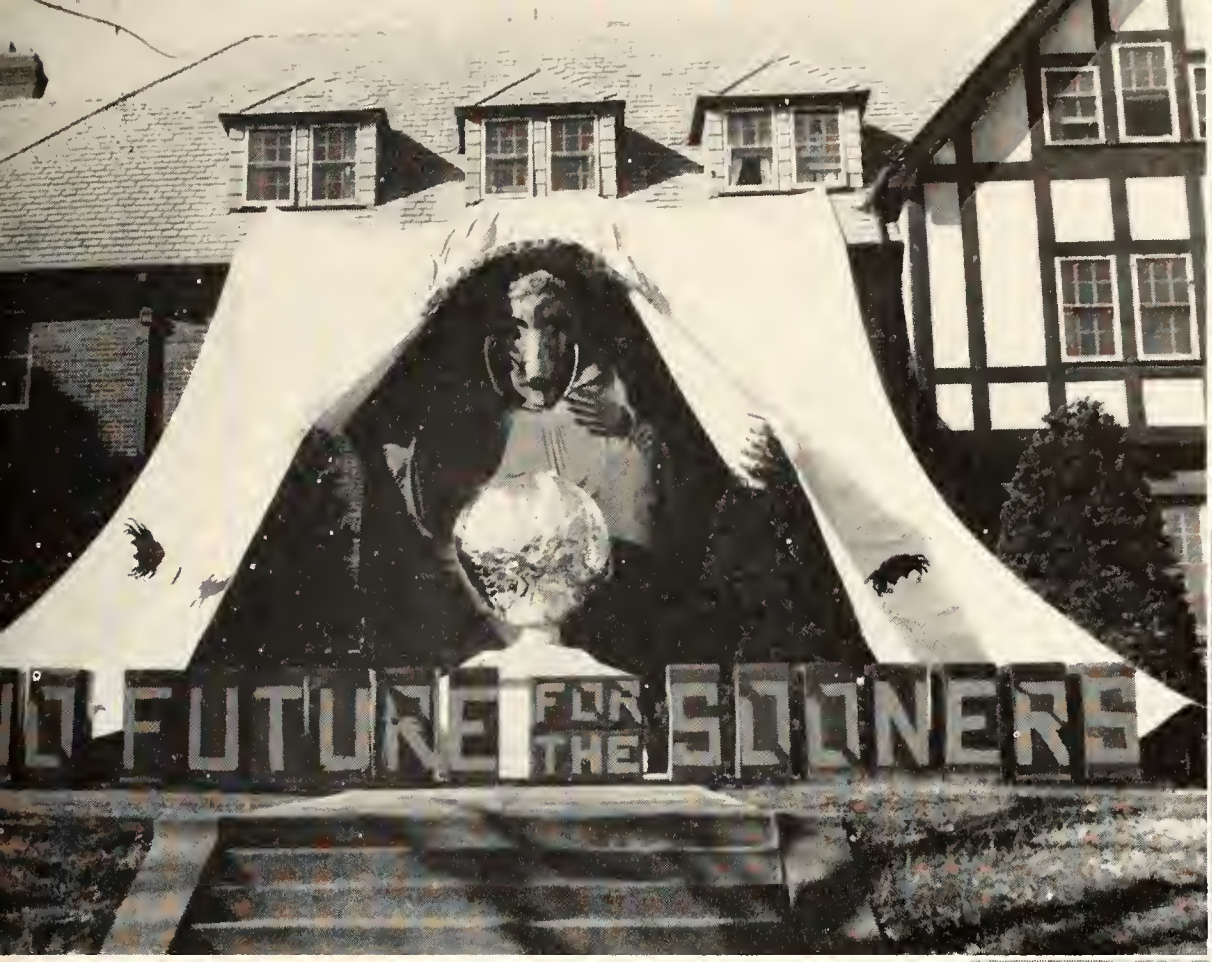

Gala Homecoming

Homecoming, November 5, was a red letter day at K-State. The fuse for the celebration was set off Friday night by a torch light parade and pep rally, followed by a tour of the homecoming decorations. A record breaking crowd of over 18,000 watched the Wildcats battle the Sooners to a 39-0 loss, the only dark note in the day. First place for decorations went to Pi Beta Phi and Phi Delta Theta.

Left Hand Page: *Top*: June Boydston, Bonnie Frommer, Jolene Esau, and President Eisenhower congratulating the homecoming queen. *Center*: First attendant, Bonnie Frommer, Queen Jolene Esau, Second attendant, June Boydston. *Bottom*: Sorority and fraternity representatives receive loving cups for Homecoming decorations. Left to right they are Nanette Soper, Panhellenic President; Barbara Hamilton, Pi Beta Phi; Virginia Furlong, Alpha Xi Delta; Norma Melcher, Kappa Delta; Marvin Moore, Sigma Phi Epsilon; Dick Ramsey, Sigma Nu; Ray Steves, Phi Delta Theta; Bob Heckler, Inter-Fraternity Council President. **Right Hand Page:** *Upper right*: Pi Phi decorations. *Upper left*: torch light parade. *Center*: Phi Delt decorations. *Lower right*: Alumni luncheon. *Lower left*: Pep rally.

Religion Highlighted

With Christmas in the air, K-Staters showed much of the true Yuletide spirit. The Interfrat Council and the Kappa Deltas held their Christmas parties with the underprivileged children of Manhattan. Home Ec Club celebrated with a tea. The theme of Lift Week this year was "Live In Faith Together." Featured speakers were Dr. T. Z. Koo, Rabbi Lou H. Silberman, and Gabriel Nahas. Activities consisted of assemblies, guest speakers at the organized houses, religious seminars and retreats, devotional meetings, book displays and leadership breakfasts.

Left Hand Page—*Upper Left,* Interfrat Council Xmas Party; *Upper Right,* A Cappella vespers; *Center,* KD Xmas Party; *Lower Left,* SGA Xmas Dance; *Lower Right,* Home Ec Tea. **Right Hand Page**—*Top,* Dr. Koo speaks to assembly; *Center,* Lift Week breakfast; *Center,* Rabbi Silberman; *Bottom,* Lift Week breakfast.

KSAC

Big Names are Frequent Guests

Assemblies bring to the campus of Kansas State many distinguished and famous guests. Marian Anderson thrilled a packed house with her interpretation of the native American spirituals. Archduke Otto of Austria-Hungary told K-Staters of conditions between Moscow and Washington. Isaac Stern's mastery of the violin won him great applause. Science and common sense was the topic of the address of Dr. James B. Conant, president of Harvard University. Dr. Joseph Korbel, international political analyst, made students think as he discussed the split between the Soviet Union and Yugoslavia. Other famous speakers heard were George V. Allen, Dr. Franklin Murphy, and Cord Meyer Jr.

Left Hand Page—*Top,* Honors Assembly; *Center,* Marian Anderson and accompanist; *Bottom,* Archduke Otto and President Eisenhower.
Right Hand Page—*Top Left,* Isaac Stern; *Top Center,* J. R. Carter; *Top Right,* Dr. Conant and Eisenhower; *Lower Left,* Dr. Korbel and Eisenhower; *Lower Center,* Governor Carlson at Chapel Dedication; *Lower Right,* Dean Throckmorton, Carlson and Eisenhower on the college farm.

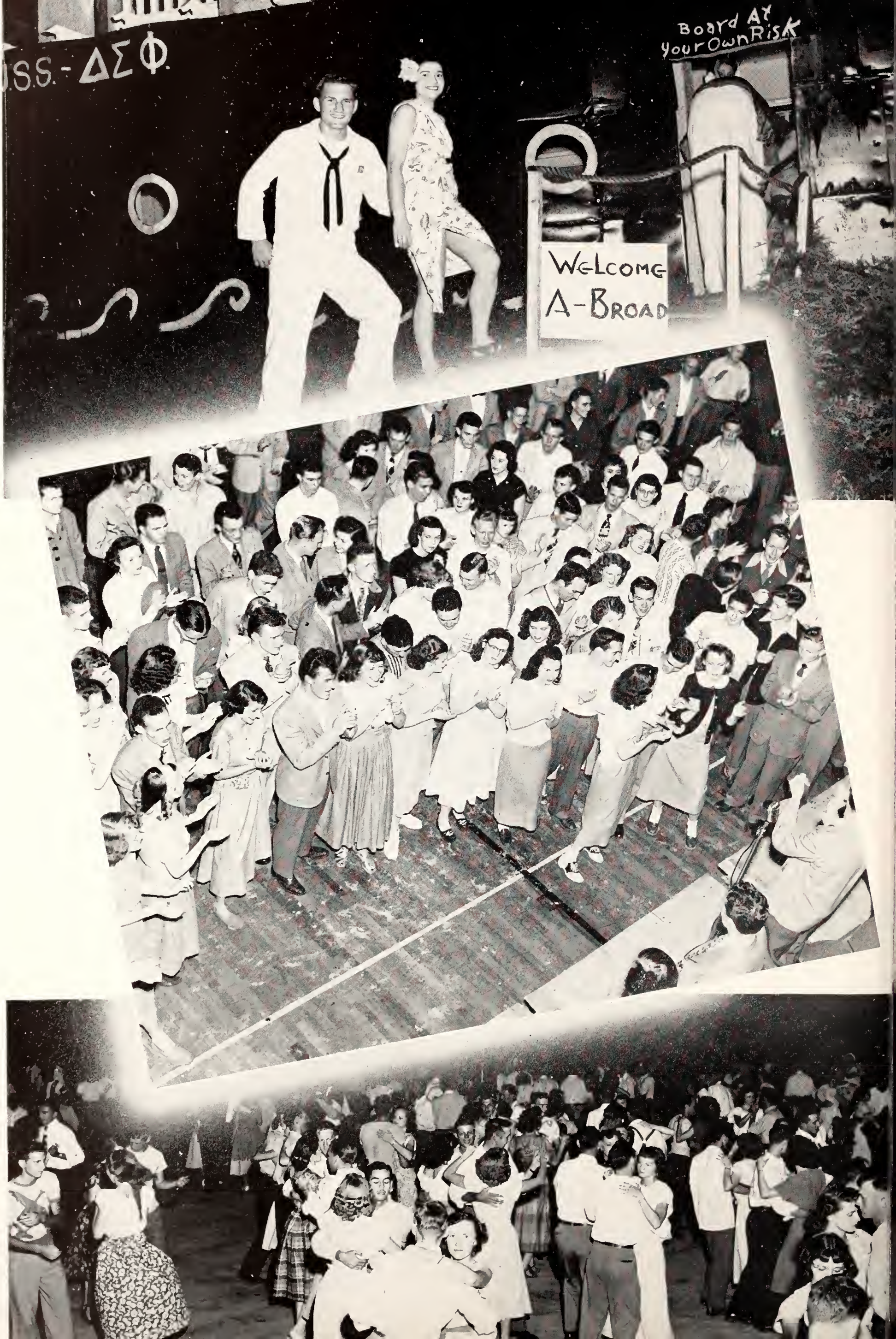
S.S. - ΔΣΦ
Board At
Your Own Risk
WELCOME
A-BROAD

Crowns, Costumes, Mark Parties

All at K-State isn't work. Here is a bit of photographic proof—Delta Sigs turn nautical at their Sailor's Ball with all hands aboard for a good time. All-school varsities are fitting topping to victorious games. Warm weather turns K-Staters to the tennis courts for their dances. "De Bowery" is the theme as the Sig Alphs "say such things and do such things", but their dates seem to enjoy it. Purple Pepsters take K-State back to the days of '49ers and crown "King of Pep" at their Gold Diggers Ball. The spotlight is on male royalty at the Home Ec Club Snow Ball as the FMOC is crowned. At the IPC dance, pledges come "Stag or Drag", but either way they're away from watchful active eyes. Back to sea, this time as a beachcomber with the PiKA's—and look what just "drifted" in. Dog-patchers all, the ISA's hold their annual Sadie Hawkins dance. 'Pears like lots of Sadies caught their men.

Left Hand Page—*Top,* Delta Sig Sailor's Ball: *Center,* All-school varsity; *Bottom,* Tennis-court varsity.
Right Hand Page—*Top left,* Sig Alph Bowery party; *Top right,* John Fleener crowned King of Pep; *Top center,* Joe Wurster crowned Favorite Man on Campus; *Lower center,* Dennis Kane and Jancy Hunter, Pledge King and Queen; *Lower right,* PiKA beachcomber party; *Lower left,* ISA Sadie Hawkins dance.

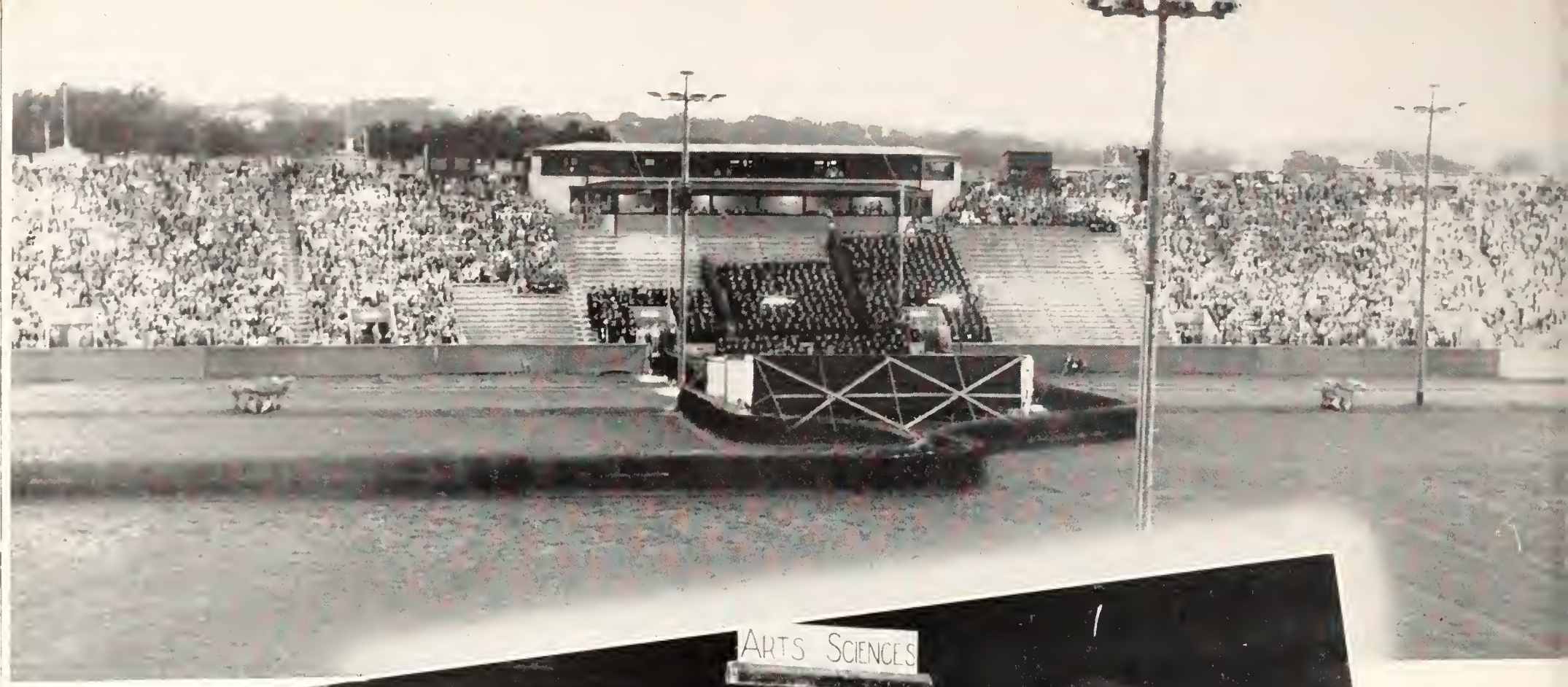

ARTS SCIENCES

543 in January Procession

Commencement, caps and gowns, sheepskins and all the other symbols that mean graduation and a college degree—these were the rewards for the hard work of K-State's January graduates. A record-breaking mid-term graduation class of 543 left a big void at Kansas State as they turned into alumni and moved along into another world. College was just a memory now; jobs were getting scarcer; and the life ahead wasn't so sure and secure as that behind.

A glance across the page gives a glimpse of Commencement in the stadium; Arts and Sciences graduates waiting patiently, or not so patiently as the case may be, for that final march; and a part of the graduating class standing for the invocation.

Left Hand Page: *Top*: Spring '49 Commencement. *Center*: A & S candidates for degrees. *Bottom*: Standing for invocation.
Right Hand Page: *Top left*: Cramming in Rec Center. *Top right*: Two seniors buy commencement announcements. *Center*: Splinterville residents crack books. *Below right*: Experiments like this take close attention. *Below left*: What you might call "lost to the world."

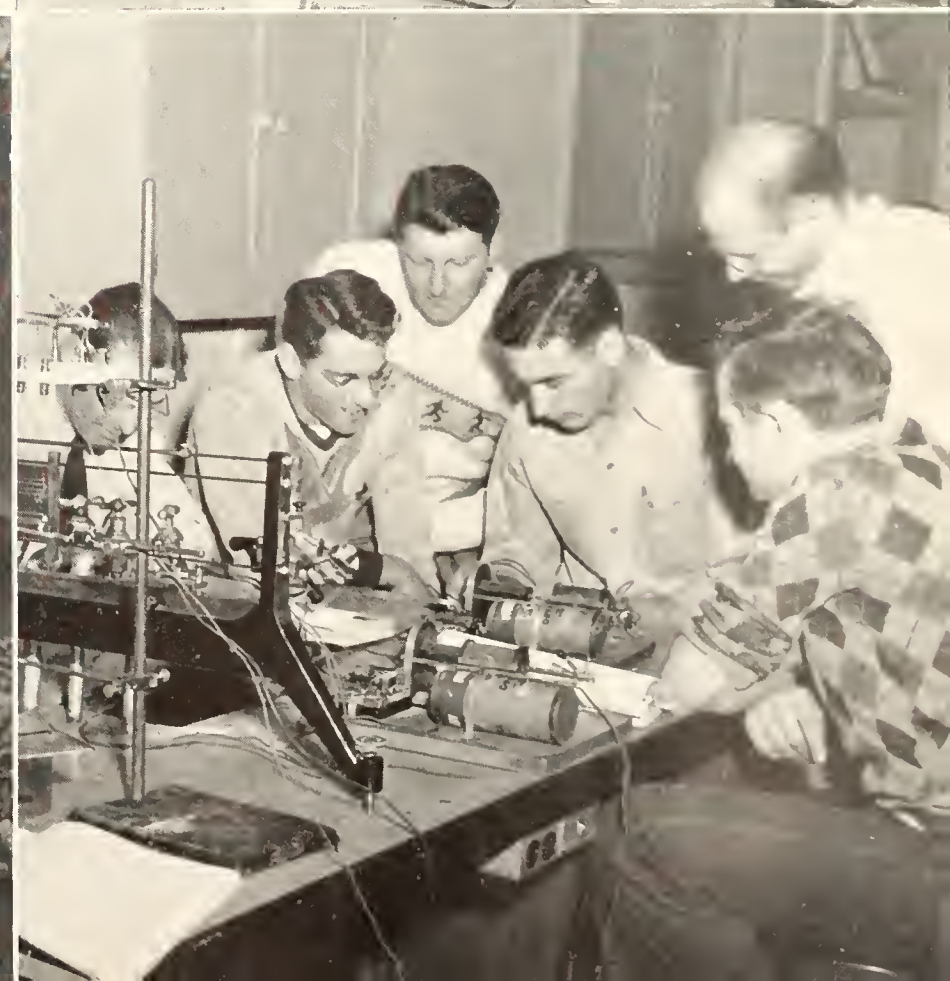

Parties? Why Shore!

There's a party in the air 'most all the time at K-State, a kind to please everyone. For the stags, APO dinners, Poultry Science Club Barbecues; for the girls, WAA mixers, teas, Phems picnics; for those who like to mix it up, the Y-Knot Frolic and Gold Diggers Ball to mention a few. Whether it's outdoors or in, stag or drag, it sure looks like fun, doesn't it?

Left Hand Page—*Top,* Phems picnic; *Center,* Purple Pepsters initiates at Gold Diggers Ball; *Bottom,* Poultry Science Club Barbecue.
Right Hand Page—*Top,* Y-Knot Frolic; *Center,* Twirlers; *Lower Left,* Alpha Phi Omega dinner, YWCA Tea; *Lower Right,* WAA mixers.

Show Foreign Talent

"A Fair International" was the title of the production announcing the opening of International Week. In its cast fourteen nationalities were represented. Talented foreign students presented the songs and dances in the costumes of their native countries. "A Fair International" was under the direction of Shirley Smith and Raul de Loayze.

"Hospitality Days" gives the Home Ec Department a chance to "strut their stuff." High school girls are invited from all over the state and are given a preview of what K-State has to offer in Home Economics.

Left Hand Page—All races and nationalities are represented in the varied program of entertainment featured in "A Fair International."

Right Hand Page—*Top left*: Meats exhibition at Hospitality Days. *Top right*: The modern way to "taste"—with a machine. *Center*: Dismantling the Child Welfare Department's dummy. *Below*: Advanced Dress Design display.

EAM POWER

ENGINEERING
THE FOUNDATION OF A
PEACEFUL AND PROGRESSIVE
WORLD
FARM MACHINERY
FARM STRUCTURES
FARM ELECTRIFICATION
SOIL AND WATER CONSERVATION

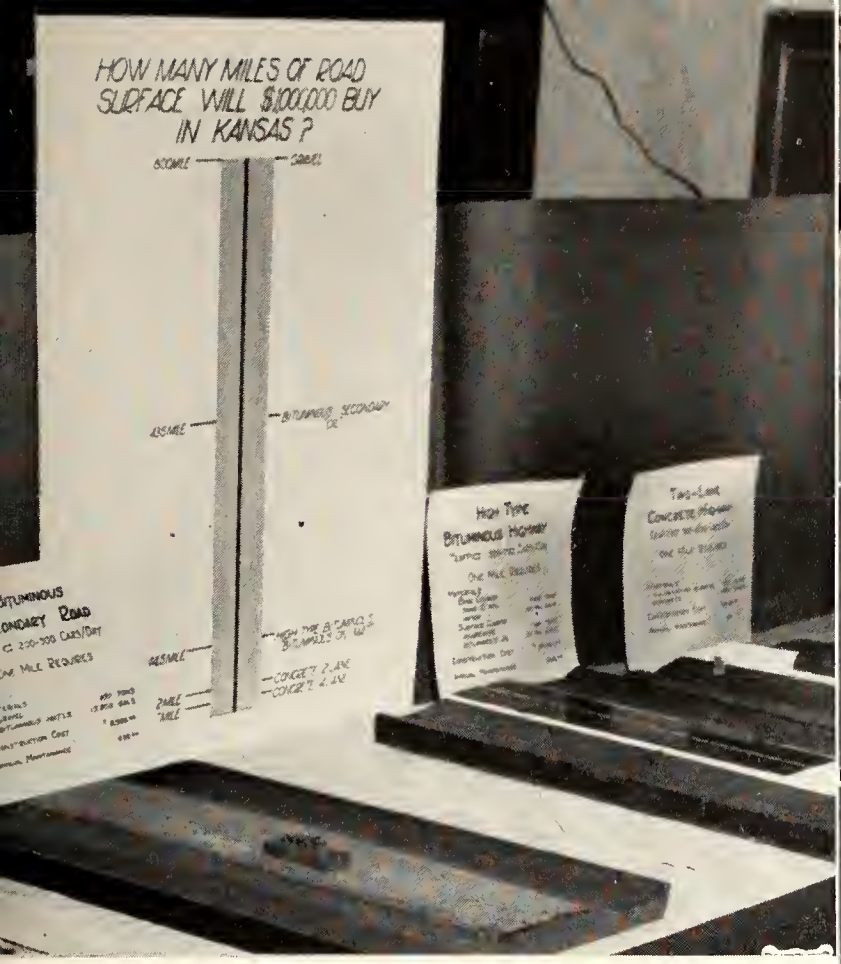

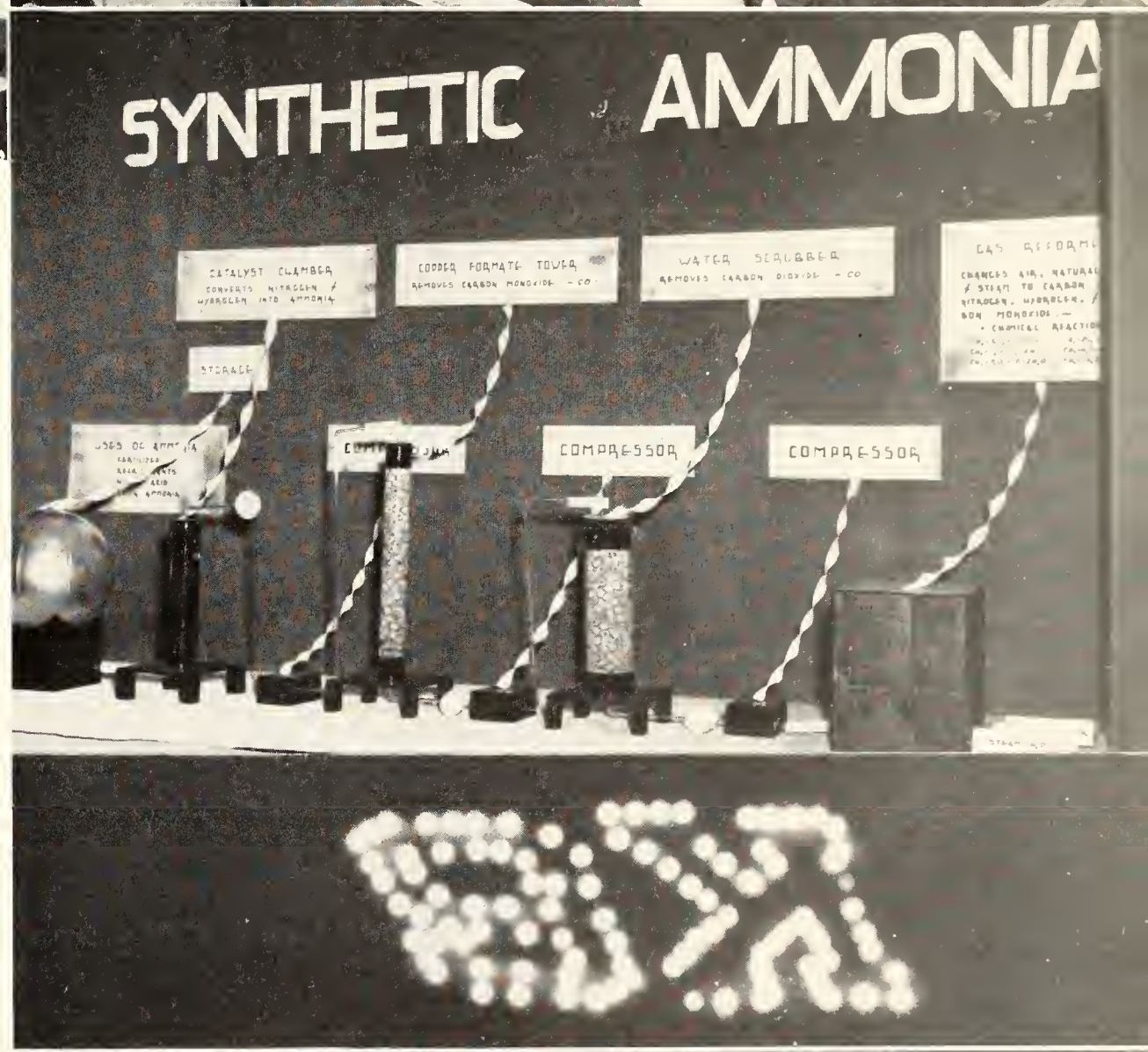

Big Open House

The traditional 30-second whistle and a marathon race marked the beginning of Engineer's Open House. Runners carried torches to KS Hill, where 150 kerosene flares in the form of a KS were lighted. "Engineering For Modern Living" was the theme. St. Pat's Prom topped the festivities; here Dean Durland crowned St. Pat and St. Patricia with an Irish green hat followed by the presentation of awards.

Left Hand Page—*Top,* Mechanical Engineering display, 1st place winner; *Center,* Dean Durland "crowns" Jeanne Petracek and Kenny Johnston; *Bottom,* Agricultural Engineering display, 2nd place winner.
Right Hand Page—*Upper Left,* Civil Engineering display, 3rd place winner; *Upper Right,* ROTC display; *Upper Center,* Chemical Engineering display; *Lower Center,* KS Hill; *Lower Left,* Shop Practice safety display; *Lower Right,* Aeronautics display.

Radio, Debate Interest Many

Kansas State debaters have traveled widely this year, competing at Northwestern, Texas, Pittsburg, St. Johns, Missouri Valley, and Hutchinson as well as here at K-State. Versatile debaters have had to be prepared on not one but three topics: "Should the United States nationalize all basic non-agricultural industries?" "Should the communists be outlawed in the U.S.?"; and "Should nations within the North Atlantic Pact form a federal alliance within the UN?" Picured above is the debate squad; from left to right they are (*top row*) Irwin Frank, Donald Volker, John Cory, Ronald Glens, Duncan Circle; (*bottom row*) Clinton Mehl, Lloyd Alvery, Jerry Tribble, Vernon McGuire, coach, Wilma Wilson and Donald Hopkins.

KSAC and KSDB offer K-State a variety in radio. KSAC is the educational station, college-supported and sponsored by the extension diviison of K-State. KSDB is the campus wired-wireless station. It is self-supporting and student managed.

Left Hand Page—Interfraternity Sing. *Top,* Beta's, first place winners; *Center Left,* Lillian Hansen, Pi Phi. gets second place cup; *Center Right,* Russ Duncan, Sig Fp, gets second place cup; *Bottom,* Kappas take bow after winning first.

Right Hand Page—*Top,* Debate Squad; *Upper Center,* KSDB; *Lower Center,* KSAC; *Bottom,* K-State demonstration in Kansas City over NCAA decision.

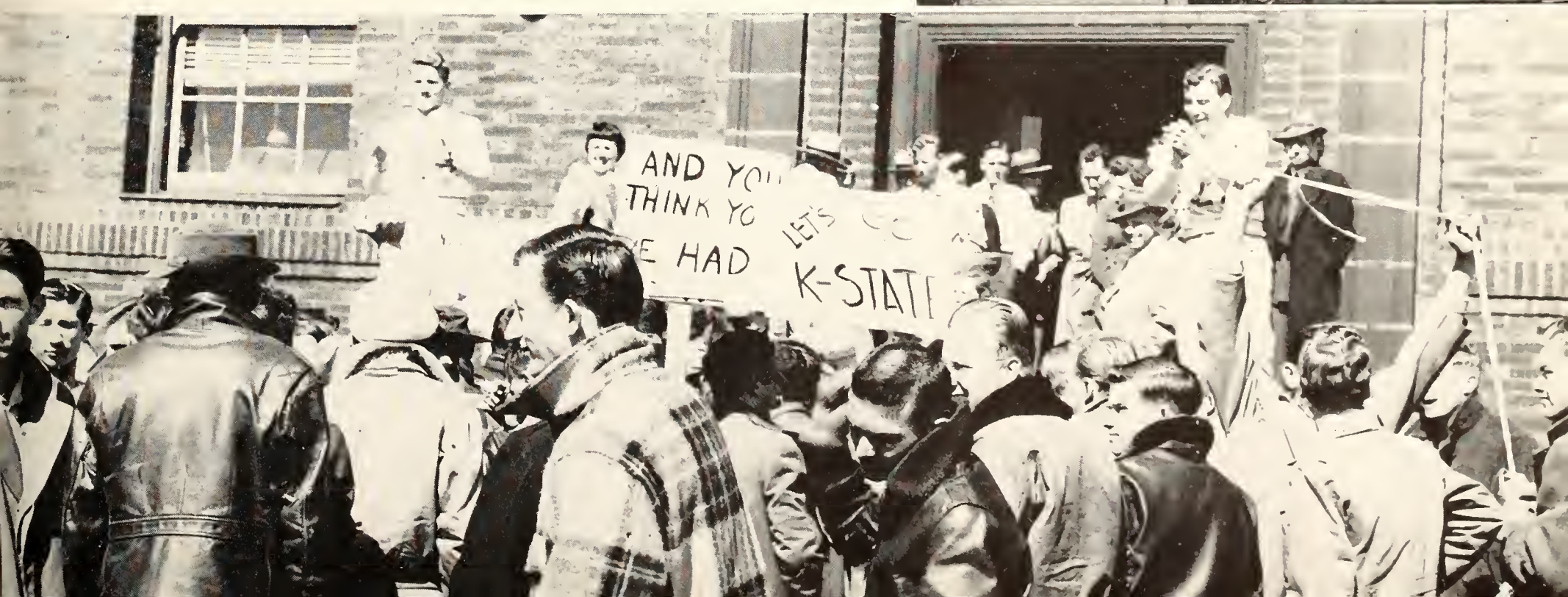

SOFT SOAP

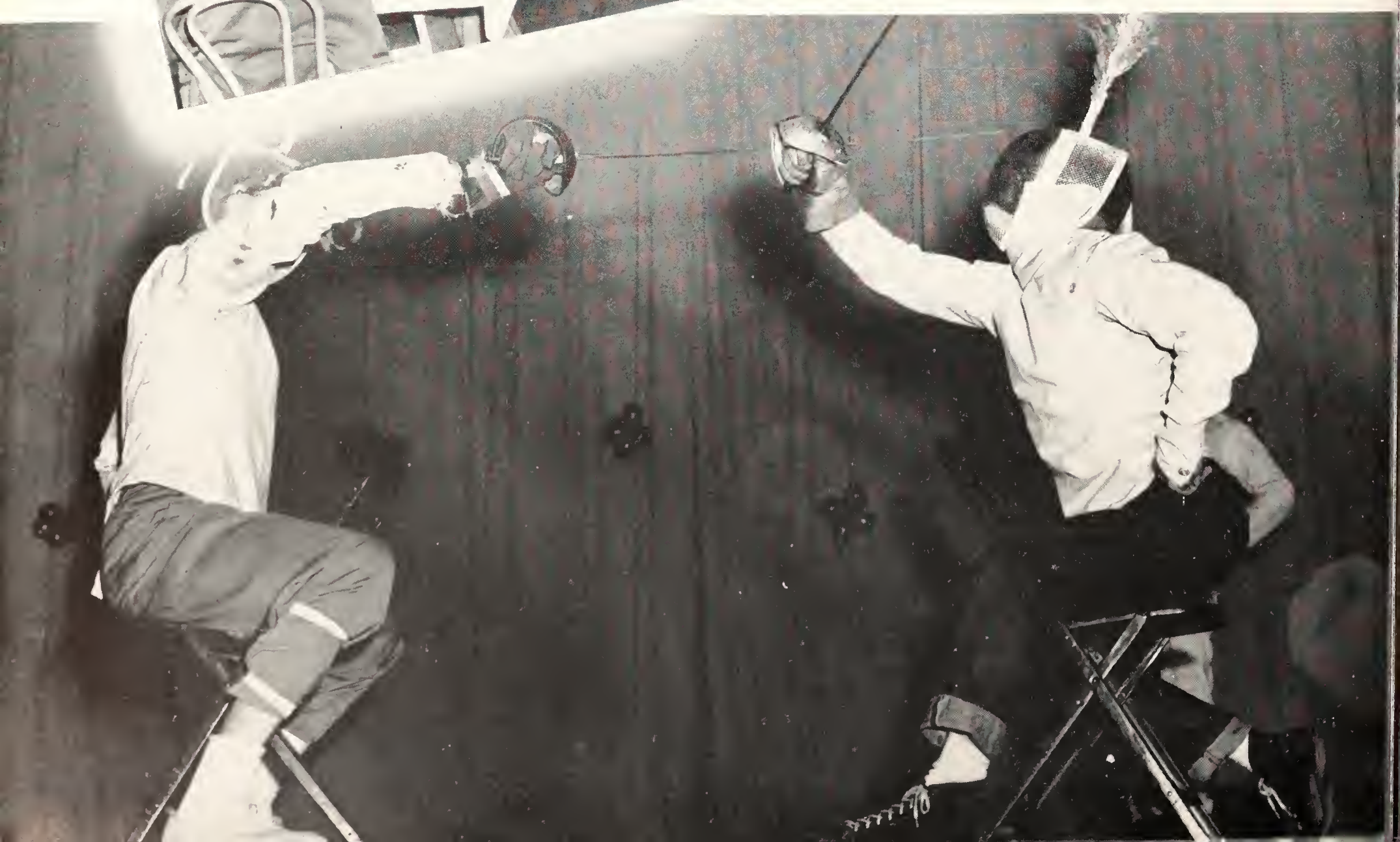

Three Editors of "Mademoiselle" Choose 1950 R. P. Beauties

Choice of the Royal Purple Beauty Queen was left to the able judgment of these three editors of Mademoiselle magazine: Nancy Garoutte, pictured in the upper left hand corner; Bradbury Thompson, center; and Betsy Talbot Blackwell, in the lower right hand corner. Miss Garoutte is the College Board Editor. Mr. Thompson is the Art Editor, and Miss Blackwell is the Editor-in-chief of the national fashion magazine.

Eighteen Are Nominated

Eighteen candidates were chosen by their respective organizations to compete for the title of Royal Purple Beauty Queen; nine were chosen from organized houses and nine from independent residence halls and houses.

Opposite Page: Swimming to an overflowing house for three nights, the Frog Club Aquacade carried the audience "Down the Mississippi" on the USS State from St. Louis to the Delta. Great effect was achieved in the costuming of black-face Mississippi Mud, southern belles in Memphis Blues, and the masked Mardi Gras swimmers of New Orleans. Elswhere on the page, a soap box orator draws many laughs as he prepares to speak at the Publications Banquet. And below, Kansas State fencers prove sword play is not a lost art. Fencing has become very popular at K-State since the revival of it for "Cyrano de Bergerac" last year.

The candidates' entry pictures were taken by Laurence Blaker at the Studio Royal and were sent to Mademoiselle for judging late in October.

Difficulty in Choice

Miss Blackwell explained that it was most difficult to make a fair selection without being able to evaluate the coloring and other qualities lacking in a photograph, but on the basis of the pictures submitted, there were their choices.

Editors Unanimously Select Queen

Mademoiselle editors were unanimous in their selection of Geraldine Cooper as Royal Purple Beauty Queen, and of Doris Montague, Pat Siwan, and Shirley Jo Johnson as the three attendants.

Mr. Thompson, a native Kansan commented, "It seems rather difficult to choose as all Kansas girls are so attractive."

Orchids to Judges

The Royal Purple staff wants to express their most sincere appreciation to the editors of Mademoiselle for their assistance.

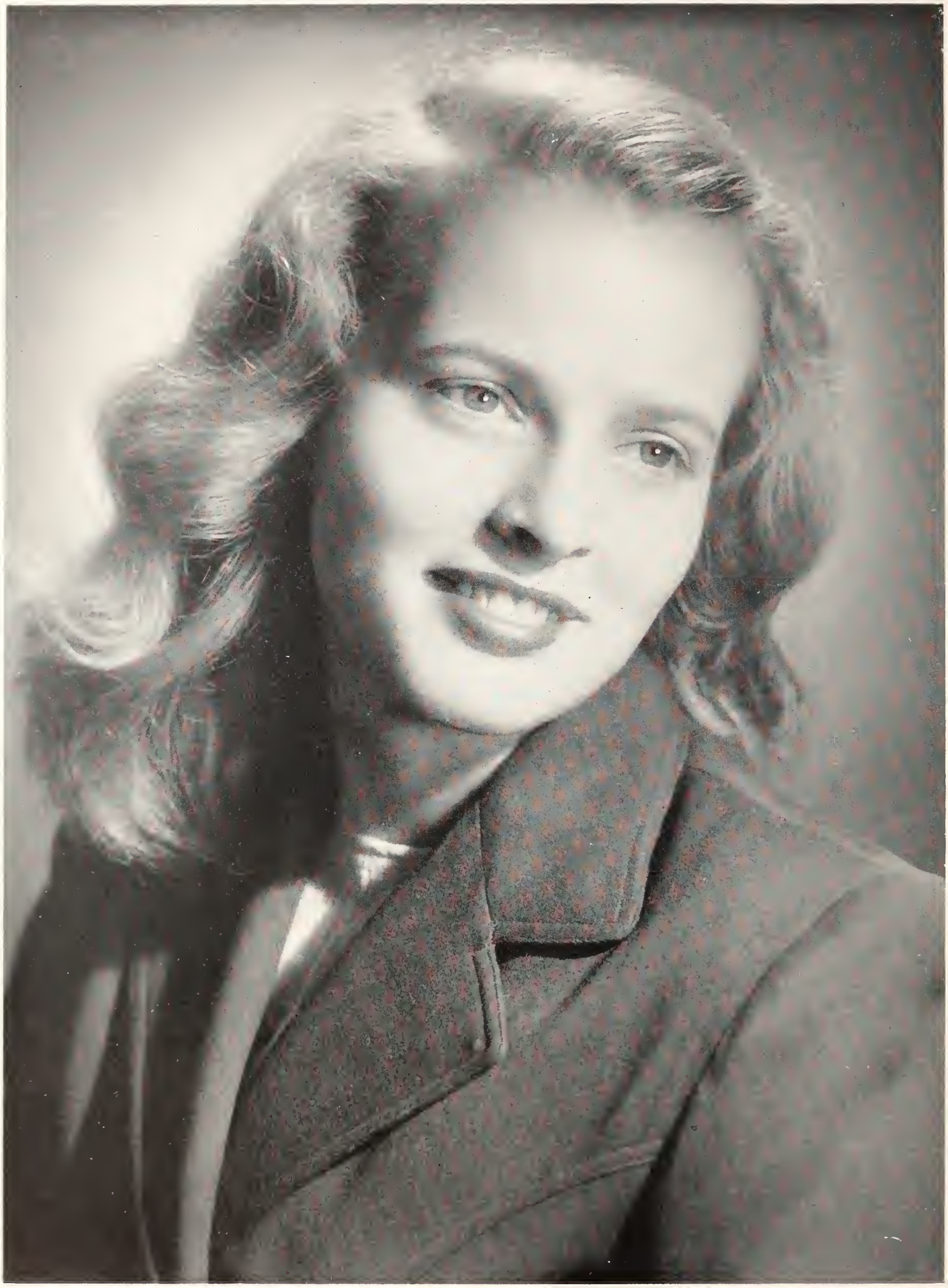

ROYAL PURPLE QUEEN GERALDINE COOPER, SECOND-YEAR HOME ECONOMICS MAJOR FROM MARYSVILLE, REPRESENTS CLOVIA SORORITY.

ALPHA DELTA PI'S DORIS MONTAGUE, FIRST ATTENDANT TO THE QUEEN, A FRESHMAN FROM WICHITA TAKING HOME ECONOMICS

SECOND ATTENDANT PATRICIA SIWAN, OF INDEPENDENT STUDENTS ASS'N., WAS MARRIED AT CHRISTMAS TO SERGIO CUCULZA OF PERU

SHIRLEY JO JOHNSON, KANSAS CITY, SOPHOMORE, IS ANOTHER HOME ECONOMICS MAJOR AND A MEMBER OF KAPPA KAPPA GAMMA.

Below:

HARRIETTE OTWELL, Alpha Xi Delta

ALICE CHANDLER, Chi Omega

Center strip, top to bottom.

CAROL HURTIG, Kappa Delta

ROSE MARIE HERL, Independent Students' Association

BERNYCE THOMAS, Waltheim Hall

MARJORIE NIEDENS, Alpha Chi Omega

Lower left:

PEGGY HEMENWAY, East Stadium

Below:

PATTI JO SIPPELL, Amicossembly
DOROTHY O'DONNELL, Pi Beta Phi

Center strip ,top to bottom:

ALICE WELTZ, Van Zile Hall

HELEN JASSMAN, Van Zile Hall

JOYCE HASELWOOD, Amicossembly

DORIS CARTER, Waltheim Hall

Lower right:

LOU JEAN HUBBELL,
Delta Delta Delta

R. P. Queen Crowned

One of the formal high lights of all-school parties in the fall semester is the Royal Purple Ball. This year it was held on November 19. The long suspense for the candidates and the guessing as to who the new royalty would be was ended at intermission of the Ball as Her Royal Highness and the attendants were presented by the retiring queen. Here the camera man catches Joan Parret, 1949 Royal Purple Beauty Queen, in the act of crowning her successor, Geraldine Cooper, who will reign for the coming year. Bouquets accompanied the honors.

Del Weidner and his twelve piece orchestra, of Topeka, furnished the music as 425 couples danced. Sigma Delta Chi, professional journalism fraternity for men, catered.

The business staff of the 1950 Royal Purple was in charge of the Ball. Office staff members working on decorations were Helen Cortelyou, Alleta Ecord, Jim Fassett, Joyce Fleet, Jim Grove, Lou Jean Moyer, Sue Quinn, Steve Sage, Carol Faulson, Bob Willmeth, Alan Wilson, and Marjorie Marchbank. Business staffers on the job were Frances Callahan, Don Matlack, Bill Beckmeyer, Bob Larberg, and Barbara Selders.

Above, Royal Purple Business Staff member Bob Larberg presents a bouquet of roses to Queen Geraldine Cooper. *Below,* Second Attendant Pat Siwan de Cuculiza, First Attendant Doris Montague, Queen Geraldine Cooper, 1949 Queen Joan Parret (not really bored), and Third Attendant Shirley Jo Johnson are caught in the limelight.

BOOK III

Places

to Live

IF YOU'RE LUCKY

OTHER things in campus life may be important, may add or detract a lot from the value of the whole experience of going to college . . . but there's not much that's more influential on morale than the place you live.

On this basis, the casual visitor to Manhattan might take a look or two at the barracks and a horrified goggle at the trailers and conclude that morale at K.S.C. is nil. But this isn't the case, strangely enough.

This generation of male students is not one to complain about the hardships of living in barracks. After all, there are barracks and barracks, and it's a far cry from Splinterville or Hilltop Courts to some of the other barracks they've seen. The married boys, especially, aren't heard complaining very often — they figure, and rightly, that they've got it good. Even confirmed G.I. bachelors have been known to express envy for "that home cooking."

It's crowded, of course—even a trailer took some maneuvering to get into in 1950. And many fraternities have established annexes. Sorority houses are splitting at the seams, and the girls are almost happy about deferred rushing, scheduled to begin a couple of years from now when new dormitory facilities are complete.

Independent girls might be bad off if it weren't for the new dorms, since many housemothers have recently decided that it's easier to look after boys than coeds. But there'll be some sadness on the girls' part when the whole women's-organized-house system goes out, as it sometime must, for there's a certain home-feeling about a small group that just isn't there when you live with fifty or a hundred others.

It was rough for a while, all right, getting a place that you could call your own, let alone learn to love. But things could be much worse on the housing front.

Left—The new Girls' Dormitory, rapidly nearing completion, as seen by an architect.

Community playground space is available for children living in Elliott Courts *(above)* and other housing areas.

Over 300 Families Now Live in College-Owned

Prior to the termination of hostilities in World War II, Kansas State College provided dormitory housing for women students only. The community surrounding the college furnished rooms in private homes to take care of all men students who did not live in fraternities and other organized houses.

Trailers from Government

At the beginning of the fall semester in 1945, it was apparent that a sufficient amount of housing, particularly of the apartment type needed by married veteran students, did not exist. In December of 1945, the college contracted with the Federal Public Housing Authority, later called the Public Housing Administration, for 101 trailers to be moved to the campus for accommodations for married veteran students. The trailers were moved to Manhattan from Great Bend, Dodge City, Salina and Pratt, and were ready for occupancy for the spring semester of 1946. Seventy-four standard trailers and 26 expansible ones were obtained. The wives of the students have made the interiors very attractive and homelike.

Two symbols of college expansion noted in Hilltop Courts (*below*) are married vets' full clotheslines and rapidly-rising fieldhouse, whose silhouette dominates the campus from every observable angle. Hilltop husbands' favorite pastime is watching progress of construction.

Trailerites Under Constitution

The students living in the trailer community of 101 families have established their own student government organization. A constitution has been made and officers elected. These officers have gained wide experience in handling the problems which arise when people live together in groups. Regulations ranging from the establishment of the washing schedule to the rules for keeping dogs have been a part of their experience.

Kansas State at the present time provides places for 470 married students and their families to live. These accommodations are 336 converted barracks apartments, 101 trailers, and 33 spaces for parking privately owned trailers. The apartment accommodations consist of 176 units with one bedroom and 160 units with two bedrooms.

A community within itself, with laundry, shower and maintenance facilities, is the Campus Courts trailer area.

Trailers and Apartments in Four Areas

The apartments are located in three different areas, Hilltop Courts, which is on the campus proper; Elliot Courts, which is across North 18th Street, west of Hilltop Courts; and Goodnow Courts, which is located eight blocks east of the college campus in an area known as Goodnow Park. The apartments are unfurnished except for a gas range, an ice refrigerator, hot water and space heaters.

Students Deputized

The students living in these units have also set up a student government with mayors and councilmen. Two students are giving time to help regulate traffic through the area, for the safety of the children, by being sworn in as deputy county sheriffs.

Courts Give Trailer Room

At the urgent request of a number of college students who owned trailers, in 1947 an area on the west side of the Elliot tract was developed by the college for a trailer park. This housing, known as West Campus Courts, belongs to the college now and not to the Federal Government as it did at one time. In Campus Courts this year 101 trailers are being used, and there are 120 families in the Hilltop apartments, 168 in the Elliot apartments and 48 in the Goodnow apartments. They have been rented continuously since the beginning of the project.

Waiting lists for campus housing facilities are expected to decrease as enrollment goes down and the G.I.'s graduate, but the situation this year was still tight, particularly for married couples without children. In future years the restriction of all barracks housing to families containing children may be lifted.

Completion of the present dormitory-building program will probably also ease the problem for married students, as many organized houses for single students may convert into apartments. In the meantime, the kids continue to live in trailers—and the strange thing is, they like it!

Formerly Pasture and farmland, West Campus Courts' best crop these days is children. Transportation to school is a problem for them and their parents, but most of the kids aren't big enough to mind.

A typical crowd at the cafeteria includes crammers with textbooks open, students glad of the mid-day break, and a precentage of faculty members.

Cafeteria Serves 1500

In the midst of school and all of their activities, K-Staters don't forget to leave time for eating. Whether it is the conventional hamburger or a big juicy steak, students are still gourmets in their own rights. The pleasant surroundings and atmosphere of the Campus Cafeteria add to the pleasure of eating. A choice counter is available where foods of all varieties, meats of various cuts and inexpensive dishes provide a well balanced diet for the students. An average day at the cafeteria finds 1500 to 1800 students passing through the lines eagerly waiting to select their favorites of favorites. At the cafeteria, professional organizations on the campus hold their banquets, groups give luncheons and meetings hold a prominent place in the use of this institution.

The Splinterville Cafeteria is used in conjunction with the College Cafeteria and serves on the average of 600 students a day. It was set up in 1945 merely to accomodate GI's. War surplus equipment and buildings were used to supplement the need for a larger cafeteria.

"Line-Bucking" Unprofitable

Then there are the times when students drift into Aggieville anytime of the day and stared longingly at the menu. Cafe lunch hour lines are sometimes so long as to be impossible. If they are hungry enough to brave lines at the Canteen the studes eventually may end up with a coke or coffee.

The Student Union is the recreational and social center of the campus, where students gather to grab a quick snack between classes.

Splinterville, for five years a part of the campus scene, is destined for removal sometime during the coming year.

I. S. A. Cabinet Members—*Top row*: Harvey Arand, Wilmot Boardman, Victor Bohling, Vesta Butler, Everett Christinsen, Dorothy Edwards, Bill Eshnauer, Robert Gantz, Marilyn Garrison, Jean Kempton. *Bottom row*: Carol Reber, Howard Sharp, Jack Shoup, Larry Snail, Bonnie Stephan, Gertrude Stork, Theresia Sturn, Robert Thorn, Wanice Walker.

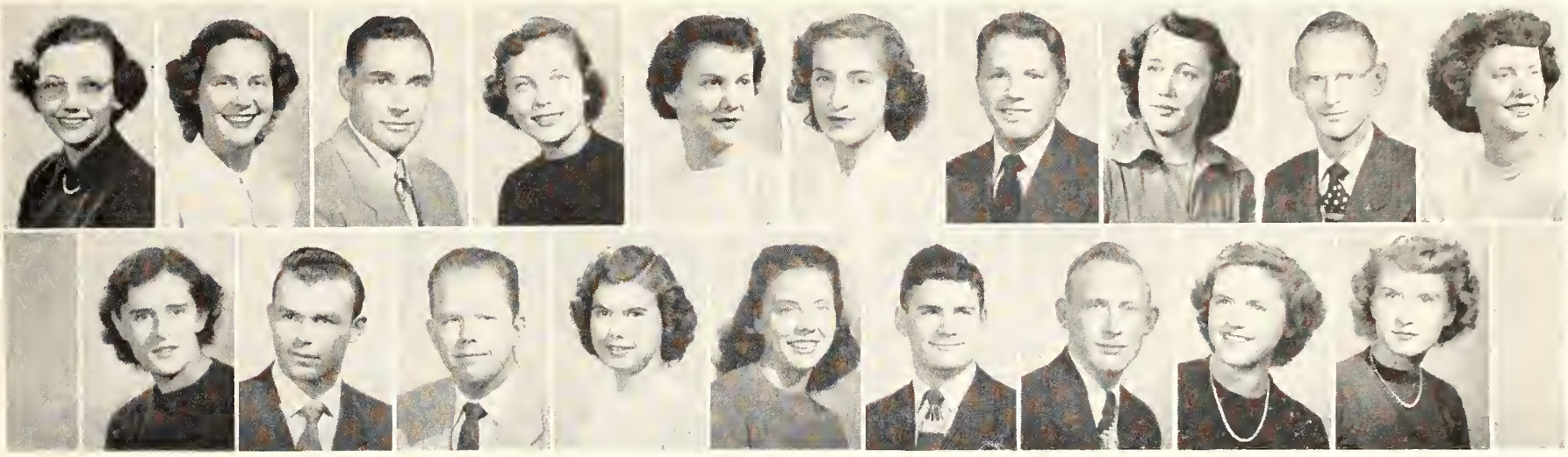

I. S. A. Executive Council and General Assembly—*Top row*: Mary Francis Caron, Carol Craft, Hugh Foster, Betty Fritzler, Loena Fry, Donna Gies, Delmar Hatesohl, Joan Jacobs, Alan La Shier, Muriel McHale. *Bottom row*: Jane McKee, Ed McLeish, John Maxwell, Nina Nelson, Betty Omer, C. M. Phinney, Henry Starkey, Joanne Steeples, Lois Stuewe.

Two-Year-Old ISA Fills Long-Standing Need

Amicossembly Council—*Back row*: Harriet Hill, Margaret Klema, Joan Jacobs, Ruth Moomaw, Beverly Briles. *Third row*: Kathleen Kysar, Elaine Ross, Freda Tubach, Marilyn Garrison, Leona Fry. *Second row*: Ruth Horsch, Mona Dumler, M. M. Greene, Adrienne Grandfield, Patti Jo Sippel, Darlene Thompson. *Front row*: Shirley Hardin, Dorothy Hass, Shirley Grame, Elaine Birkholtz, Jody Pixley.

Arcadia — *Back row*: Theodora Phillips, Terry Emrich, Harriet Hill. *Second row*: Mrs. Grace Friel, Mona Dumler, Carolyn Stein, Mary Peterson. *Front row*: Suzanne Poteet, Nancy Casement, Joanne Chambers.

Smaller Houses Provide Good Group Training

Arcadia is in its seventh year as a women's organized house. Mrs. Grace Friel supervised the eight coeds who made her house their home this year. Arcadia holds membership in Amicossembly, and its members are active in the K.S.C. Band, W.A.A., Nursing Club, 4-H, and are proud of their Who's Whoot representative. First semester president Harriet Hill, was followed second semester by Theodora Phillips.

Eight to Crippen Inn

Crippen Inn, one of the younger members of the organized house group, was organized in the fall of 1946. Eight Kansas State girls made their home with Mrs. James Crippen, housemother. President this year was Shirley Grame.

Gables Gals Are Active

As president of Clark's Gables, Darlene Thompson and other members were active in YWCA, Kappa Phi, Purple Pepsters and Prix. On the social calendar was a skating party and chili supper, a Christmas dinner and an Old Fashioned party. Organized in 1941 by its present housemother, Mrs. Edith Clark, Clark's Gables provided residence for ten coeds.

Crippen Inn—*Back row*: Geneva Sneed, Barbara Gregg, Pat Briscoe. *Front row*: Barbara Pannhuk, Mrs. J. G. Crippen, Jean Wortman. *Absent*: Adrieanne Grandfield, Shirley Grame, Mary Alice Nelson.

Clark's Gables—*Back row*: Lois Ottaway, JoAnn Hammarlund, Barbara Cotton. *Second row*: Margaret Cotton, Mrs. Edith M. Clark, Darlene Thompson, Jean Lagasse. *Front row*: Carol Mahr, Jean Bryars, Joyce Schrader.

Coed Court — *Back row*: Doris Fobes, Pres. Joan Jacobs, Mrs. Pearl Power, Betty Harding, Corrine Gilchrist. *Second row*: Janet Adee, Maryetta Herring, Margaret Guy, Reporter Alta Mae Graham, Vice Pres. Margaret Klema. *Front row*: Margaret Hodler, Sec.-Treas. Carol Craft, Donna Gies, Louise Nelson, Lila Browning.

Coed Court Is Oldest Organized House for Girls

Coed Court, organized thirteen years ago, is the oldest independent women's organized houses on the campus. Housemother for its fourteen members who live at 1417 Leavenworth, is Mrs. Pearl Power. In addition to being an active member of Amicossembly, Coed Court has members in I.S.A., Kappa Phi, Sigma Eta Chi and Purple Pepsters. Social highlights of the year were a Thanksgiving dinner, a Christmas party, and a Christmas breakfast. During the year, Joan Jacobs took the president's gavel.

House Switches Sexes

An unusual feature of Hill's Heights is that before its organization in 1942 as a house for independent women it was a men's organized house. Now a member of Amicossembly, its nineteen members have as their housemother Mrs. W. H. Hills. Hill's Heights members participate in A Cappella Choir, Kappa Phi, SPC, and Collegiate 4-H, and the girls are still proud of their 1949 Royal Purple queen, Joan Parret. Social activities of the group whose address is 1423 Fairchild, included picnics and parties. Kathleen Kysar was president of the group this year.

La Fiel Active

La Fiel, located at 1707 Laramie, was first organized in 1941. Mrs. E. E. Rogers was housemother for its twenty-seven Kansas State coeds this year. La Fiel is a member of Amicossembly and has active members in I.S.A., Kappa Phi, UNESCO, A Cappella Choir, Frog Club and Orchesis.

Shepherd Wins Laurels

An outstanding member of La Fiel was Colleen Shepherd, who reigned as the 1949 Ag Barnwarmer Queen, and had major roles in several Kansas State Players productions including "The Miser." On the social register the big events were a Halloween party and a Christmas breakfast.

Hills Heights—*Back row*: Charlene Fawl, Gerda Krupp, Mary Baertch, Norma Peterson, Bettye Holmes. *Third row*: Mrs. W. H. Hills, Vice Pres. Elaine Ross, Joan Parret, Barbara Flack, Lavonne Bernbeck, Sec.-Treas. Patricia Lawrence. *Second row*: Mary Vining, Phyllis Larsen, LoRee Miller, Lillian Nelson, Pres. Kathleen Kysar. *Front row*: Eunice Riggs, Betty Graham, Maxine Kelly, Earlene Scovill, Laureen Mueller.

La Fiel—*Back row*: Shirley Janzen, Colleen Shepherd, Mrs. E. E. Rogers, Audine Willard, Allene Wenger, Barbara Frazey, Crystal Jean Strickkler. *Third row*: Darlene Shepherd, Pat Wilkinson, Joan Harr, Beverly Eckmeyer, Sally Topping, Maytha Selby, Shirley Strickler. *Second row*: Gerry McCurdy, Donna Hutton, Vice Pres. Evelyn Skonberg, Sec.-Treas. Barbara Kraemer, Donna Jean Skinner, Dorothy May Skinner, Pres. Jody Pixley. *Front row*: Martha Andrew, Lois Eggers, Jean Tyson, Thelma Shaw, Velma Lee Metz, Jane Bogart, Patti Jo Sippel.

Skywood Hall — *Back row*: Donna Brown, Soc. Chrm. Beverly Briles, Virginia Briles, Charlene Kohler. *Second row*: Helen Cazier, Sec.-Treas. Jeanette Griggs, Mrs. Neil Swanson, Pres. Freda Tubach, Reeva Hansen. *Front row*: Helen McDonnall, Norma Metheny, Anita Tombaugh, Vice-Pres. Joyce Haselwood.

Girls' Organized Houses Help Promote ISA

Skywood Hall, located high above the street at 1719 Laramie, is home for twelve Kansas State coeds this year. Supervising this house is Mrs. Neil Swanson. A members of Amicossembly, the house also has members in Purple Pepsters, Mortar Board, Phi Kappa Phi, and Omicron Nu. Highlights of Skywood Hall's social season were the Christmas party and the annual senior dinner.

Maisonelle Houses Twelve

Organized in the fall of 1943, Maisonelle housed twelve coeds this year. Located at 1706 Laramie, the house is under the supervision of Mrs. Mattie Cassity. Its members were active in Amicoseembly as well as I.S.A., Purple Pepsters and A Cappella Choir. Members enjoyed impromptu social gatherings.

Pal-O-Mie in Social Whirl

Pal-O-Mie has been known on the campus since 1939. Housemother for the fourteen girls living there is Mrs. Lillian Fuller. Members of Pal-O-Mie took part in campus activities, and their social functions included a Thanksgiving dinner, a Christmas party, and a May Day breakfast for seniors and their mothers.

Maisonelle—*Back row*: Miss Mattie Cassity, Helene Campbell, Laurel Campbell, Lavon Smith. *Second row*: Vice Pres. Marilyn Bodge, Sec. Joan Mahr, Donna Neff, Soc. Chm. Shirley Harding, Pres. Ruth Horsch. *Front row*: Alice Berg, Doris Bachus, Treas. Rosina Morawitz, Carol Cunningham.

Pal O' Mie—*Back row*: Mrs. Lillian Fuller, Marilyn Moomaw, Yolanda Van Beverhoudt, Ruth Johnston, Marion Titus. *Second row*: Pres. Leona Fry, Marilyn Garrison, Soc. Chm. Ruth Moomaw, Sec. Lois Cummings, Barbara Peverley. *Front row*: Virginia Rowe, Treas. La Verna Lange, Mary Mertz, Vice Pres. Blanca Van Beverhoudt, Mary Simmons.

It's a Family Campus

If it's true that American kids are distinguished for the number of places outside the nursery you find 'em, K-State should be the typical American community.

Warm spring days bring the perambulators out—in Kansas we call em baby-buggies—till the campus looks like Central Park. Driving by any barracks block, it's hard to believe that the country's birth-rate will ever slack off.

The parents of these kids are something the college is proud of, too. They're an easily-pleased race, spending free afternoons washing the car, playing softball or hanging out the laundry. Some of them have been heard to say they have a uniquely satisfying life—almost having their cake and eating it.

Utopia—*Back row*: Marilyn Jones, Irene Swart, Velma Payne, Sec-Treas. Dottie Edwards. *Second row*: Lucile Wells, Theo Gooch, Reporter Joan Keipper. *Front row*: Mrs. Elmer Hackney, Vice Pres. Elaine Birkholtz, Pres. Dorothy Hass, Dorothy Hoyt.

Manhattan Lodge — *Back row*: Glenn Randolph, Kadhim Kayara, Mustafa Al-Mutwell, Wayne Testerman. *Second row*: Clara Karr, Carmel Mares, Said Tahir Al-Wahab, Treas. Sahib Bayee. *Front row*: Pres. Lynn Frazier, Richard Burdett, Vice Pres. Vance Frick, Sec. Lester Furlong.

Three New Organized Houses Start Activities

Utopia, organized this year, is the newest of houses for independent women. Mrs. Elmer Hackney is housemother for the ten Kansas State coeds who reside at 613 North Sixteenth. Members of Utopia were active in scholastic and extracurricular activities. Social activities included teas, a Christmas party and numerous picnics.

Active In Intramurals

Manhattan Lodge, located at 607 North Manhattan, was organized this year. Mrs. Clara Karr was housemother. Leaders in independent student affairs throughout the school year, the ten members also participated in all intramural sports.

Catalpa Houses Eight

Catalpa Inn took its place among the newly organized houses this year when it became a home for eight Kansas State men. Housemother for the group was Mrs. Alice Spealman. Members of Catalpa Inn were active in I.S.A. and other organizations on the campus. Parties and dances were social events of the year.

Catalpa Inn — *Back row*: John Rosenberger, Mrs. Alice Spealman, Reuben Michaelis. *Second row*: Hugh Deardorff, Dale Dettke, Raymond Shuck, Dallas Freeborn. *Front row*: Billy Eshnaur, Robert Loomis, John Knowles.

House of Willioms — *Back row*: Wilbert Fanshier, James Carnes, Alan Clark, Gordon Hess, Duane Dennis, Francis Pieschl. *Second row*: Donald Holcomb, Howard Holcomb, Ray Romero, Bernard Keating, Frank Albora, Leland Fouts. *Front row*: Keith Robertson, Hugh Foster, Thaine Larson, Donald Love, William Hardenburger, Patrick Baker.

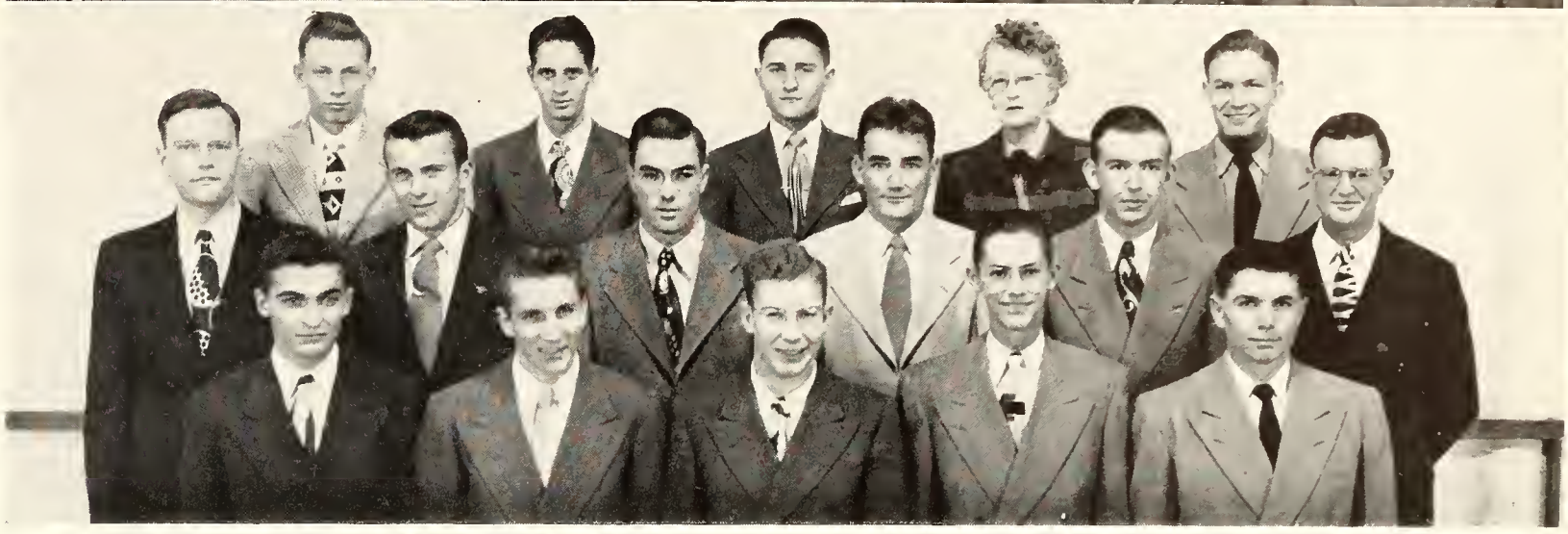

Blockowoy House—*Back row*: Theodore Gottas, Norman Murray, Robert Mann, Mrs. Scanlan, Charles Olson. *Second row*: Ralph Ferry, Robert Moore, Norman Millir, Keith Selby, John Moore, Charles Hoskins. *Front row*: Bill Hunter, Tom Fox, Donn Lillich, Russell Hicks, Reed Rumsey.

Men's Houses are Active in Intra Program

House of Williams is the only independent men's house on the campus with an organized alumni association. Organized in 1939, it houses eighteen men this year under the direction of Mrs. Katherine Williams. Members were active in I.S.A., YMCA and various church groups, and in all intramural sports.

Foster, Hardenburger Preside

Officers for the first semester were Hugh Foster, president; Ray Romero, vice-president; Duane Dennis, secretary; Howard Holcomb, treasurer, and Bernard Keating, intramural manager. Second semester officers were Bill Hardenburger, president; Dean Holcomb, vice-president; Bernard Keating, secretary; Don Holcomb, treasurer; and Francis Preschl, intramural manager.

Block-A-Way Is New Group

One of the newly organized houses this year for independent men was Block-A-Way. Housemother to the fourteen men who live there was Mrs. Scalon. Block-A-Way men were active in Independent Student Activities, and had teams participating in all intramural sports. The year's officers were Thomas L. Fox, president; Reed Rumsey, vice-president; Donn Lillich, secretary; and Norman Miller, treasurer.

Monchonsia in Second Year

Organization of Monchonsia Hall offered a place for twenty-six men to live this year. Marking its second year as a home for independent men on the campus, Monchonsia had many active members in campus organizations. In the midst of their activities, members left time for recreation by participation in intramural sports. Bob Gantz served as president, Sidney Hanson as vice-president, Arlie Roesener as secretary-treasurer, and Kenneth Carnes as intramural manager.

Monchonsia Holl—*Back row*: A. Roesener, R. Fraser, E. McLeish, A. Doyle, R. Nordeen, C. Angell, D. Sanford. *Third row*: J. Cory, A. Stoloff, E. Shriver, B. Green, K. Chang, J. Curry. *Second row*: W. Fetter, R. Colburn, R. Gantz, C. Funk, K. Fry, J. Kilian, K. Carnes. *Front row*: L. Prochazka, A. Nelson, R. Wood, G. Hulstine, D. Hulstine, S. Hanson.

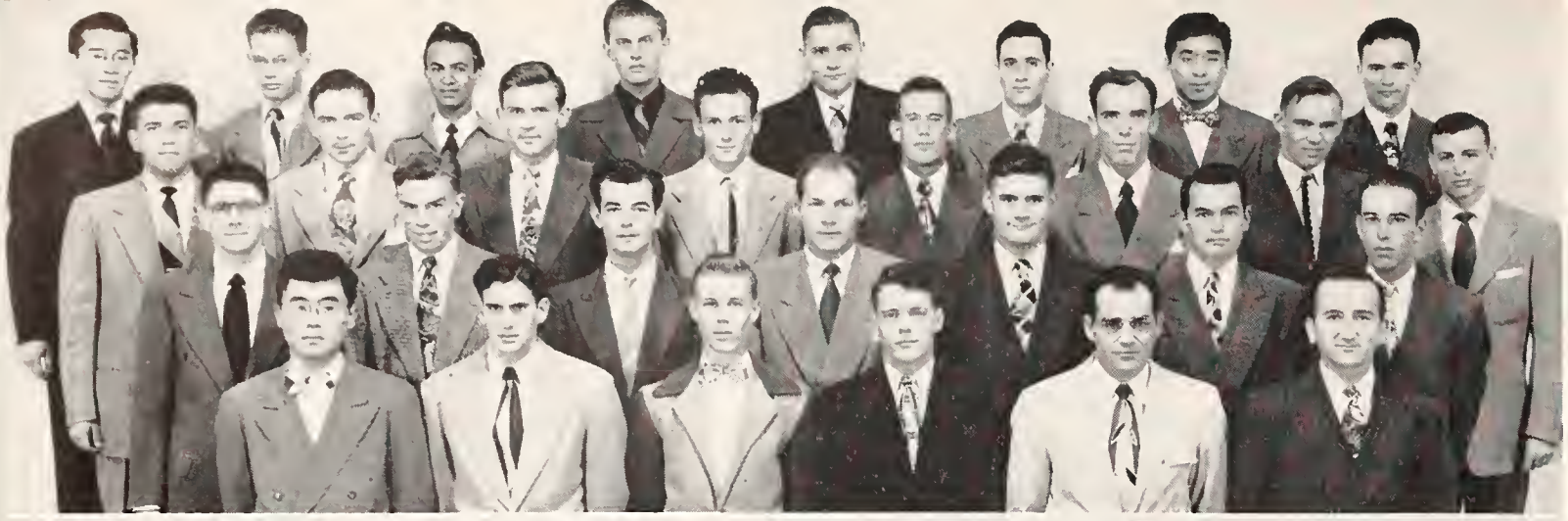

Moro Courts No. 1 — *Back row*: Wing Chin, John Holden, Pedro Serrano, William Glasco, Raymond Bowman, Ross Fasolino, Calvin Namba, G. Troutman. *Third row*: Walter Mandell, Lewis Brister, Donald Bowman, Henry Henderson, John Hooper, Lester Kephart, Carl Kirchner, Joseph Mosa. *Second row*: Jerry Fair, Herbert Linn, William Prettos, Stanley Krulikowski, C. M. Phinney, Armando Montana, Elvin Cole. *Front row*: Hajime Tanaka, Bruce Sterbenz, Clair Butler, John Baker, John Detolla, Edward Malnar.

Syconia—*Back row*: Gilbert Katzenmeier, Norman Wilms, Delmar Hatesohl, Warren Nettleton, Mrs. L. R. Keim, Donald Theel, Floyd Tiemann, Irvin Kroenke, Lawrence Bullinger. *Third row*: Victor Bohling, Wayne Lawrence, Gayther Plummer, Edgar Bienhoff, Floyd Bosch, Dale Meyer, William Baehr, Vernon Hesterman. *Second row*: Dean Miller, Jim Kuhlmann, Harold McGrath, Vernon Bluhm, Lawrence Suelter, Lloyd Tiemann, Cecil Kluge. *Front row*: William Herberg, John Wagner, Sterling Kath, Robert Ziem, Marion Quasebarth, Harvey Arand, Orvin Tiemann, Leonard Anderson.

New Housing Units Active In Campus Affairs

Residing in Dorm 1 of Moro Courts are twenty-nine men. The residents of this building, from all different sections of the hemisphere, were accidentally thrown together under the same roof, so decided to organize as a men's independent house. Hale Laulima (House of Hospitality) was the name given to Dorm 1 by their members. Activities in organizations on the campus and intramural sports occupy much of the time of Hale Laulima members. Officers for the year were John Detolla, president; Henry Henderson, vice president; and Wing Chin, secretary and treasurer.

Syconia All-Lutheran

Syconia is in its second year as an organized house for men at Kansas State. New on the campus last year, it is unique in that its membership is composed entirely of Lutheran students. Mrs. L. R. Keim is housemother to the thirty-two men. On the social side, Syconia led the way with hour dances and a Christmas party. Members are active in SPC, Student Council, Phi Kappa Phi, Sigma Tau and Sigma Delta Chi. Officers for the second semester were Harvey Arand, president; William Herberg, vice president; Sterling Kath, treasurer; and Vernon Hesterman, secretary.

Houses Many Foreign Students

Fourteen Kansas State men make their home at the Y-House under the supervision of Mrs. Mildred Reynolds. The fall semester found a need of places for men to live, which gave rise to the organization of the Y-House. A congenial spirit of "home away from home" is reflected in its atmosphere. Its members are active in I.S.A., YMCA, UNESCO, the college orchestra, and collegiate 4-H. A special project of the group was the Annual Open House. Temporary Board of Directors were John Finley, Herb Cates and John Maxwell.

Y-House—*Back row*: John Finley, Paul Domotor, Charles Cates, Alex Kotoyantz. *Second row*: Don Salsbery, Marvin Lee Mills, William Wilber, Abraham Kaufman. *Front row*: Donald Thurlow, Robert James, John Maxwell, Frank Levell.

Parking problem at West Stadium Hall is really bad only on game days.

West Stadium Dorm

Dormitory life for men at Kansas State is a relatively new experience. Construction of the first dormitory for single men was begun in the fall of 1945 under the north section of the East Stadium. It was ready for use for the fall semester of 1946 and housed 68 men. In March, 1946, work was begun on a men's dormitory using all the space under the West Stadium. The college operates West Stadium dormitory, which is a permanent men's dormitory. West Stadium will house 146 students and has accommodations which provide that each man has own single bed, a locker for his clothes and a study table and chair.

West Stadium is one of three projects which has been completed for the housing of single men. This housing has made it possible for many more young men of Kansas to obtain a college education.

Dorm organization provides an opportunity for participation in intramural contests, for social activities such as parties and dances, and for training in leadership. Officers at West Stadium were Ernie Barrett, president; John Phillips, secretary and treasurer; Allan LaShier, social chairman; and Wade O'Neil, intramural manager.

West Stadium—*Top row*: Mrs. Marie Roberts, Earl Bain, Harold Blinn, Silas Brandner, William Brightwell. *Ninth row*: Everett Brown, Robert Byrkit, Charles Carter, Gerald Clark, Earl Cole. *Eighth row*: Paul Cork, Kenneth Currie, Richard Davis, Arnold Droge, Joseph Dwerlkotte. *Seventh row*: William Eklund, Howard Ernst, Karl Wechner, Robert Frye, John Gasper. *Sixth row*: Robert Green, Kenneth Hanson, John Harper, William Harris, Royce Johnson. *Fifth row*: Alan La Shier, Dean Lintecum, Gerald McDiffett, Charles Newman, James Nutsch. *Fourth row*: Durl O'Neil, John Phillips, Donald Raine, Otto Roesler, Arvil Schmidt. *Third row*: James Schonholtz, Donald Schoof, Harold Simpson, Larry Stebbins, Warren Sutherland. *Second row*: Charles Thomson, James Underwood, Donald Upson, Stewart Wagner, Duane Wallace. *First row*: Hal Welch, Dale Wilson.

Van Zile to Have Sister Dorms

Van Zile Hall, campus home of many KSC girls, is the result of a movement started in 1919 to establish dormitories at the five state schools. In 1921, largely through the efforts of the Kansas Council for Women, a bill was passed, but the appropriations were not sufficient to provide each school with a dormitory. Kansas State offered to wait, allowing the other schools to build, with the understanding that the Kansas State dormitory would be built later. It was not until the 1925 session of the legislature that the combined efforts of the Kansas Council, the A.A.U.W., and others were successful in getting the dormitory plan through.

Is First of Several

Van Zile Hall, which houses 170 girls, was named for Mrs. Mary Pierce Van Zile, who was Dean of Women from 1908 to 1940. When Van Zile was built it was the dream that it would be the center one of several women's residence halls. Just now that aspect of the "Campus of Tomorrow" is coming true as the construction of a new dormitory to the northwest of Van Zile nears completion. This hall is tentatively scheduled to be ready for occupancy September, 1951, or possibly not until February. A third hall, to the southeast of Van Zile, will be started in the near future. These new dorms will house 210 girls and will be alike in most respects.

Miss Dorothy Hamer, assistant dean of women, has been house director of Van Zile for nine years

Van Zile is represented in such organizations as Prix, Omicron Nu, Purple Pepsters, Mortar Board, Mu Phi Epsilon, Phi Alpha Mu, Who's Who, Student Council and Phi Kappa Phi.

Queens and attendants included Mae Meinen and Suzanne Sykes, who were attendants to the Barnwarmer Queen; Jean Petracek, who reigned as St. Patricia for the Engineers Open house; and Evelyn Skonberg, an attendant to the ISA Queen.

Enter All Intra Fields

In intramurals Van Zile placed first and second in tennis. The girls also entered basketball, volley ball, swimming, table tennis, posture, dance, soft ball and tenniquoits.

Girls at Van Zile are the big activity women on the campus. They have more activities per capita than any other group. Well-informed and well-organized, they exert their influence in every activity on the campus.

Fritzler, Jones Are Prexys

First semester officers were Betty Fritzler, president; Muriel Frey, vice president; Dolores Salmans, secretary; and Mary Kay Meyer, treasurer. Second semester officers included Lois Jones, president; Sara Stockwell, vice president; Twila Oltjen, secretary; and Mary Kay Meyer, treasurer.

Van Zile's appearance was made more impressive this year when its drive was moved down hill to make room for the two new girls' dorms.

Van Zile Hall—*Top row*: Miss Dorothy Hamer, Dorla Abbott, Joanne Adee, Phyllis Adee, Janice Alcorn, Christine Allen, Alice Baker, Elizabeth Banner, Patricia Bartlett, Rachel Baruch, Nellie Bauman, Marilyn Beason, Jean Beck. *Twelfth row*: Donna Berry, Dorothy Bettenbrock, Phyllis Biery, Ethelyn Bird, Dwilette Blakely, Thyra Bollinger, Alice Boone, Lois Brown, Helen Broberg, Dorene Burnette, Gail Butler, Iris Carswell, Nancy Carter. *Eleventh row*: Tamara Chajuss, Betty Chelstrom, Jane Colby, Doris Collinge, Roberta Collins, Maxine Cooley, Iris Daniel, Alice Davis, Dianne Davis, Connie Dubois, Louise Dukelow, Lesta Lou Easter, Jennie Edgerton. *Tenth row*: Barbara Engelman, Nadine Entriken, Frances Dalen, Lauradelle Fearing, Patricia Fegley, Ruth Fessler, Norma Fogo, Ruby Franklin, Muriel Frey, Oma Lou Frey, Betty Fritzler, Marilyn Froman, Mildred Fuller. *Ninth row*: Joyce Fullerton, Frances George, Mrs. Velma Getty, Christine Gilmore, Marilyn Goss, Roberta Graham, Mary Ann Griebul, Joanne Gross, Harriet Hadacheck, Mary Hardy, Mary Harmon, Ruth Harmon, Judy Henry. *Eighth row*: Betty Hixon, Katherine Honstead, Laura Horak, Betty Hornbaker, Donna Hoverson, Carol Huck, Helen Jassman, Lois Jones, Margaret Jones, Roberta Keas, Lola Keech, Jean Kempton, Doris Kendall. *Seventh row*: Carolyn Kerr, Amelia King, Marjorie Knilans, Lynn Kooler, Barbara Koontz, Lois Kulanda, Patty Laughlin, Jane Legere, Jerrine Leichardt, Janice Lessor, Joana Lessor, Claribel Lindholm, Glendeen Link. *Sixth row*: Dorothy Lott, Wilma Luthi, Shirley Lyons, Mary MacCaskill, Joan McFadden, Jane McKee, Katherine McLean, Marilyn Mantz, Barbara Martin, Mary Lee Meals, Maebelle Meinen, Louise Mellenbruch, Mary Meyer. *Fifth row*: Ruth Meyer, Nancy Middleton, Barbara Miller, Joanna Mills, Caryolne Mischler, Jane Moats, Ann Monteith, Marjorie Moon, Patricia Mugler, Twila Oltjen, Betty Omer, Virginia Painter, Helen Pelton. *Fourth row*: Jeanne Petracek, Gertrude Powell, Nina Raines, Martha Randall, Alicia Rankin, Genevieve Reed, Alys Reeder, Joanne Riffe, Betty Roberts, Joan Rorabaugh, Joyce Ruttan, Delores Salmans, Lois Sarver. *Third row*: Marion Sedlacdk, Mona Schaper, Joan Shaver, Kay Shirkey, Norma Skonberg, Joan Smith, Virginia Smith, Ruth Spears, Carol Sprinkel, Patty Stockenbrand, Sara Stockwell, Dorothy Stover, Donna Swezey. *Second row*: Phyllis Taplin, Nancy Tasker, Margaret Thompson, Willa Thompson, Maureen Ummel, Ann Vallier, Betty Vereka, Charlotte Walker, Patricia Warren, Nell Westerberg, Dorothy White, Grace Whitinack, Erma Lou Whitmore. *Bottom row*: Lou Anne Whitted, Jeannette Wilson, Alice Weltz, Kay Wingert, Mary Winzler, Dorothy Wolf, Wilma Wood, Jean Worley, Clara Mae Wright, Eleanor Wright, DeLoris Zimmerman.

East Stadium Dorm

The dormitory under East Stadium was first used as a women's residence during the 1947-48 school year. This change was made because all available housing for women in private homes in Manhattan was being used, while householders were making more and more places available for men. Now East Stadium is moving into its third year as a dormitory for college women. Mrs. Fred Tharp was housemother for the fifty-three members.

Girls at East Stadium were active in Phi Kappa Phi, Purple Pepsters, UNESCO and YWCA. Reigning as sweetheart over the Independent Student Association formal was Lavonne Slocombe. Officers for the first semester were Muriel McHale, president; Iris Fegley, vice president; Doris Fleming, secretary; Virginia Bulkly, treasurer, and Joanne Lowe, social chairman. Second semester officers were Bonnie Stephan, president; Harriet Reikowsky, vice president; Melvia Lee, secretary; Virginia Bulkly, treasurer, and Myrth Theede, social chairman.

Since the greatest need at the present time is for rooms for college women, an additional women's dormitory is being constructed.

East Stadium—*Top row*: Mrs. Beulah Tharp, Shirley Allison, Sandra Beifuss, Norma Jean Bennett, Martha Betz, Jerre Brown. *Tenth row*: Barbara Brownell, Virginia, Brownell, Virginia Bulkley, Avis Elaine Caldwell, Helen Calkins, Mary Beth Chapman. *Ninth row*: Mary Clarke, Helen Cook, Betty Duphorne, Margaret Elkins, Iris Fegley, Arleen Fisher. *Eighth row*: Doris Fleming, Arlene Haas, Carol Hahnenkratt, Peggy Hemenway, Bonita Hocker, Roberta King. *Seventh row*: Evelyn Kirk, Audrey Kitchen, Florence Larsen, Marjorie Larson, Melvia Lee, Vena Lovett. *Sixth row*: Joanne Lowe, Elaine Manos, Florence Marley, Georgia Mason, Joanne McCabe, Muriel McHale. *Fifth row*: Barbara Meili, Janet Merridith, Nina Nelson, Effie Lou Nickel, Suzanne Nipps, Inez Ochsner. *Fourth row*: Virginia Pembleton, Irene Peters, George Ann Piatt, Margie Pishny, Carolyn Powers, Harriet Reikowsky. *Third row*: Leabelle Roggendorff, La Mona Rucker, Frances Rust, Gwendoyn Sand, Rita Schmidt, Phyllis Shaffer. *Second row*: Lavonne Slocombe, Bonnie Stephan, Ruth Sterns, Theresia Sturn, Myrth Theede, Iola Marie Ubben. *Bottom row*: Anna Bell White, Norma Whittlesey, Wilma Wilson.

East Stadium girls are conveniently close to events during football season.

Shaded Waltheim Hall, 1436 Laramie, was private apartments to 1946.

Waltheim Hall

"Life at Waltheim Hall is fun, even hilarious at times," according to one of the seventy-eight Kansas State co-eds living there. Remember those sleepy-eyed breakfasts, empty mail boxes at noon, the late bridge games and midnite snacks? Of course there were the nights when lights burned far into the night as the girls "hit the books" for that quiz next day.

Then there were times when all thoughts of classes were pushed aside and the girls focused their attention on the men of their life. Especially on the weekends of the football games there was a great hum of activity.

Organized in 1946, Waltheim Hall is now under the direction of Mrs. Blanche Twiss. Including members in YWCA, Mortar Board, UNESCO, and Purple Pepsters, the register at Waltheim Hall lists many campus personalities. On the social calendar their spring formal took top honors. Serving as president the first semester was Lois Stuewe.

Officers for the second semester were Dorcas Speer, president; Lucille Lenkner, vice president; Peggy Wilson, secretary; Vivian Bebermeyer, treasurer; Dorothy Haslett, reporter; and Bernyce Thomas, historian.

Waltheim Hall—*Top row*: Mrs. Blanche Twiss, Alice Ann Bair, Mary Lou Bair, Barbara Barker, Patricia Barker, Mary Ann Barclay. *Twelfth row*: Evelyn Bebermeyer, Vivian Bebermeyer, Carol Best, Jane Branan, Patricia Brose, Vesta Butler. *Eleventh row*: Mary Frances Caron, Doris Carter, June Cline, Myrna Cork, Miriam Crawford, Donna Cronk. *Tenth row*: Elizabeth David, Charlene Denison, Patricia Dufford, Margaret Joyce Eby, Marian Echelberger, June Fanshier. *Ninth row*: Charlene Gant, Marilyn Glotzbach, Anita Grant, Dorothy Haslett, Norma Heikes, Dorine Heitschmidt. *Eighth row*: Maxine Heller, Phyllis Hoskinson, Emma Jenkins, Doris Keas, Kathlyn Kennedy, Kathryn Kerwitz. *Seventh row*: Beverly Kindler, Lorraine Lacey, Mariesther Lagasse, Lucille Lenkner, Maxine Leo, Bonnie McPherson. *Sixth row*: Frances Moate, Mary Jane Moore, Jean Muse, Betty Ruth Murrell, Phyllis Patton, Nina Peck. *Fifth row*: Pauline Piersee, Mary Elizabeth Porter, Colleen Rader, Georgina Rankin, Jean Schuricht, Janet Scoresby. *Fourth row*: Marian Seaman, Barbara Servis, Virginia Sheppard, Joan Shinn, Dorothy Smith, Janice Smith. *Third row*: Dorcas Speer, Joanne Steeples, Gertrude Stork, Lois Stuewe, Paula Swiercinsky, Peggy Tangeman. *Second row*: Bernyce Thomas, Virginia Torkelson, Mary Lynn Trommeter, Johanna Ulibarri, Dorothy Van Horn, Dorothy Vanskike. *Bottom row*: Rosemary Wade, Betty Walters, Suzanne Wheeler, Peggy Wilson, Helen Winger, Rosemary Wright, June Zibell.

It is a great life, this getting up, sitting down, chatting, smoking, walking, and remembering names. Yes, for two weeks, early in September, life was truly rush, rush, rush as rushees smiled their way through while answering countless queries of "And what are you going to major in?" or "Oh, you're from Wichita—you must know Susie Simmons!"

The "pause that refreshes" found rushees relaxing at a local drugstore (*top left*). Rushees say goodbye to Tri Deltas (*above*) after a gay party. Registration at Van Zile (*left*) precedes Rush Week activities. Kappa Sigs (*lower left*) tell prospective members about fraternity life. Lights down low provide atmosphere for an impressive function at the Alpha Xi house (*below*).

Women's Senior Panhellenic Council *Top row*: Virginia Bross, Delta Delta Delta; Joan Conover, Alpha Xi Delta; Alleta Ecord, Kappa Delta; Dorothy Kissick, Kappa Kappa Gamma; Mary Jean Le Valley, Alpha Delta Pi. *Bottom row*: Barbara McCoid, Clovia; Barbara Mohri, Pi Beta Phi; Terrell Orr, Chi Omega; Nanette Soper, President; Jo Anne Wolgast, Alpha Chi Omega.

Panhel, IPC Aid In Student Self-Government

The national organization which binds Kansas State sororities together is known as Panhellenic. Each of the eight national sororities sends a representative to its policy-making meetings. This Council plans sorority rush week and determines the rules and regulations which govern rush activities.

Panhel Is Peacemaker

Panhellenic promotes intersorority friendliness, and aids in keeping the feet of eight busy groups of young Greek women on the campus traveling in their appointed paths. So far, Panhellenic has ably averted any feuds between all young ladies concerned, whether they be contending for cups, beauty queens, class officers or just plain dates.

IPC Gives "Tag and Drag"

The Interfraternity Pledge Council, composed of delegates from each fraternity and sorority, coordinates all pledge activities and provides training in group cooperation. Biggest IPC job this year was the sponsorship of the Tag and Drag dance for all pledges. At this affair Jancy Hunter, Pi Beta Phi, and Dennis Kane, Theta Xi, were crowned Pledge Queen and King.

Interfraternity Pledge Council—*Back row*: Priscilla Alden, Lindy Bell, Bill Block, Vern Brooks, Bob Corrigan, Pat Crews, Jack Dunn, Delphin Fowler, Irwin Frank, John Goddard. *Second row*: Meredith Hanna, Gene Harpster, Roberta Heyn, Keith Huff, Graham Hunt, George Johnson, Christine Knight, Shirley Lacy, Jim Mather, Dean Morton. *Front row*: Dick Noble, Max Oltjen, Homer Pratt, Ruth Price, Bob Sambol, Armin Samuelson, James Snelling, George Stanley, Bob Suchsland, Jane Todd.

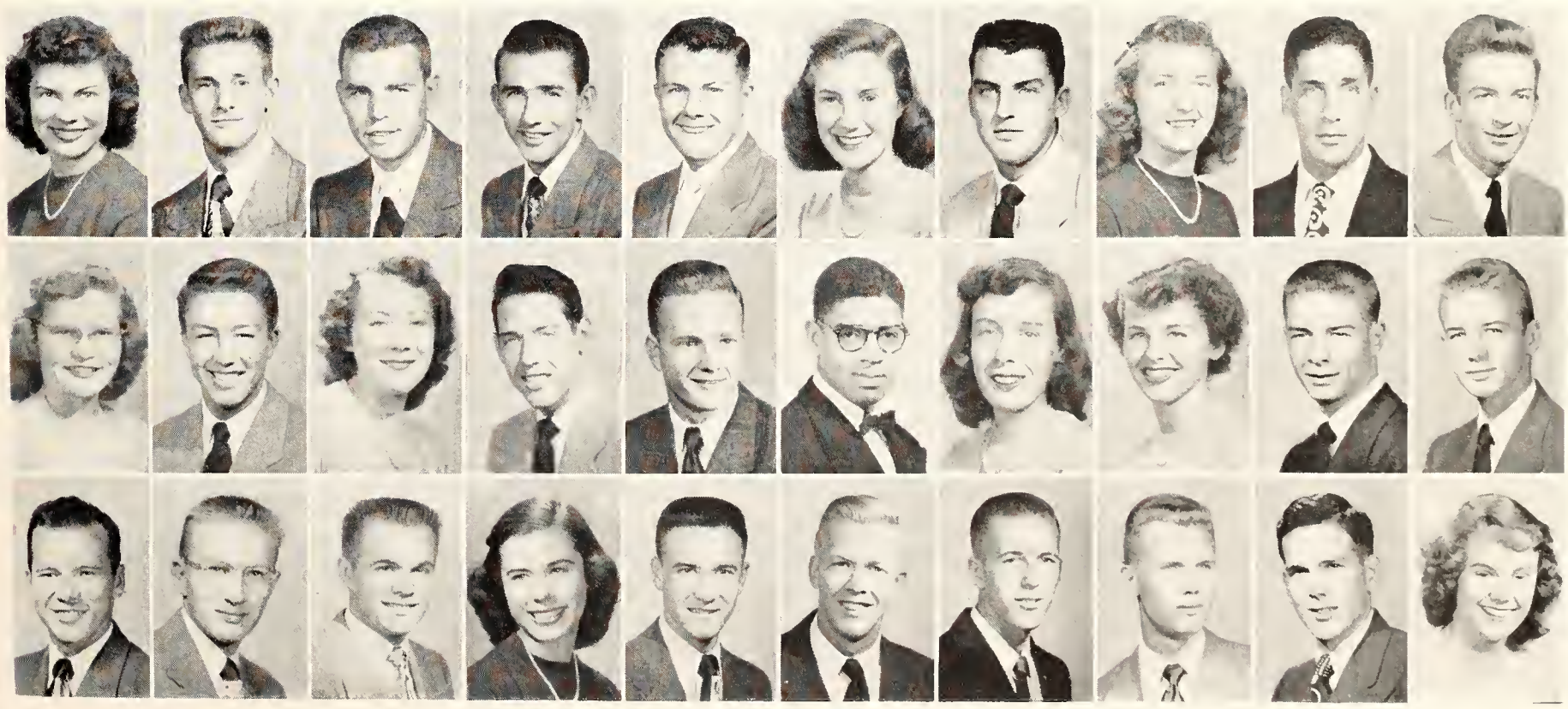

Newest on Sorority Row is the Alpha Chi house at 615 N. Delaware.

Alpha Chi Omega

Seventy-two chapters

Founded 1885 at Depauw University

Gamma Zeta Chapter established 1947

President: Irene Henningson

The Alpha Chi's

Have trouble keeping their spotlight shining on the path to the door . . .

Had fun Shoveling Inn at their Christmas house party . . .

Boast of their cheerleaders . . .

Have members in Theta Sigma Phi, Phi Alpha Mu, Phi Kappa Phi, W.A.A., and Purple Pepsters . . .

Know that they are perfectly safe living where they live —darn it . . .

Never a dull Alpha Chi . . .

Are always grooming queen candidates . . .

MOTTO—Let's make room for two more in the vestibule . . .

Alpha Chi Omega—*Top row*: Mrs. Cleo Hardy, Janice Asplund, Janice Bayles, Janet Barger, Rosamary Barr. *Eighth row*: Clare Barnabas, Janis Barstow, Norma Basgall, Mary Batty, Billie Bowman. *Seventh row*: Jocelyn Butcher, Frances Callahan, Joyce Fleet, Bonnie Frommer, Dolores Golladay. *Sixth row*: Elizabeth George, Shirley Gibbs, Arlene Grosdidier, Patricia Hale, Diane Harrison. *Fifth row*: Norma Hartman, Irene Henningson, Marilyn Hertel, Marjorie Landau, Sue Lincoln. *Fourth row*: Mary Louise Macklin, Margaret MacGregor, Carol Meyers, Marilyn Mills, Lou Jean Moyer. *Third row*: Marj Niedens, La Rae Nelson, Carolyn Paulsen, Ruth Price, Janet Richardson. *Second row*: Margie Rothberger, La Verna Schultz, Yvonne Swenson, Doris Wilkerson, Dee Williams. *Front row*: Shirley Wills, Margaret Wolf, Doris Wolgast, Jo Anne Wolgast, Norma Dee Wood.

Alpha Delta Pi

Seventy-three chapters
Founded 1851 at Macon, Georgia
Alpha Eta Chapter established 1915
President: Marjorie Imler

The A D Pi's:

Are pleased with their number of campus officers . . .

Boast of their Miss Manhattan and Royal Purple Attendant . . .

Have members in Theta Sigma Phi, Alpha Mu, Prix and Omicron Nu . . .

Found angels and devils brushing shoulders at their Heaven and Hell party . . .

Are disappointed because the trees around the side porch were cut down . . .

Remember when the Sigma Nu's left "their" shade up . . .

MOTTO—Enjoy yourself now—we heard they're putting *all* freshmen in dorms.

Alpha Delta Pi—*Top row*: Mrs. Ransom Stephens, Jo Ann Alexander, Lois Anderson, Sheila Simmons Barnes, Alice Becker, Mary Ann Bromich. *Eleventh row*: Mila Brown, Norene Buckles, Phyllis Burns, Donna Chance, Virginia Chance, Patricia Chew. *Tenth row*: Maurine Clawson, Elizabeth Conover, Marie Crouch, Dorothy Dannelley, Patsy Ruth Davies, Willa Davies Ragland. *Ninth row*: Rebecca Degenhardt, Nancy Dickens, Dorothy Drew McKinley, Barbara Ferron, Dana Foltz, Phyllis Greenawalt. *Eighth row*: Mary Ann Hackmaster, Ann Hahn, Frances Hahn, Lorraine Halbower, Alice Hammeke, Ruth Hicks. *Seventh row*: Helen Howell, Marilynne Hughes, Patricia Hunsaker, Marjorie Imler, Patricia White Irwin, Joan Jacobs. *Sixth row*: Rena Johnson, Elizabeth Keller, Darlene Kerbs, Diana Kessinger, Shirley Lacy, Marilyn Larrick. *Fifth row*: Mary Jean LeValley, Barbara Mallory, Eunice Miller, Marjorie Cowell, Deloris Montague, Doris Montague. *Fourth row*: Gloria Nanninga, Ilavere Oldfield, Rosemary Phillips, Beverly Pocock, Joyce Pratt Detter, Jo Reed. *Third row*: Beverly Rubick Collier, Betty Russell, Sigrid Schjerven, Donna Shannon, Mary Janet Smith, Shirley Smith. *Second row*: Betty Starcher, Sally Sumpter, Marjorie Teas, Mary Jo Thayer, Marylyn Walton, Betty Warren. *Bottom row*: Joyce Wilbur, Janice Sue Wiley, Jody Yearwood.

The A D Pi's are conveniently located at 518 Sunset.

Alpha Xi Delta

Seventy-four chapters

Founded 1893 at Lombard College

Alpha Kappa Chapter established 1922

President: Louise Changnon

The Alpha Xi's:

Are proud of their president of Mortar Board and members in Prix, Phi Alpha Mu, Omicron Nu, Theta Sigma Phi and Phi Kappa Phi . . .

Shine their scholarship tray once a week . . .

Turn Thespian every year around Y Orpheum time . . .

Struck a "Wildcat" by winning a trophy for homecoming decorations . . .

Became very Panhellenic the day the plumbing was out of order . . .

Got winded inflating balloons for the house party decorations . . .

Are thankful for their spacious porch every night at closing hours . . .

MOTTO—Same as the Royal Canadian mounted (They always get their man).

Alpha Xi Delta—*Top row:* Mrs. A. W. Landstrom, Mary Jo Anderson, Barbara Babbitt, Marilyn Blankenship, Helen Boatright. *Eleventh row:* Dolores Bouska, Barbara Bowyer, Maxine Brown, Nathalie Brown, Ann Carpenter. *Tenth row:* Louise Changnon, Joan Conover, Connie Copeland, Dorothy Cossell, Joyce Ann Davis. *Ninth row:* Carolyn Davis, Georganne Dee, Mary Ann Dickinson, Carolee Dodd, Lois Emel. *Eighth row:* Delphin Fowler, Shirley Frazier, Virginia Furlong, Doris Granger, Joan Griffith. *Seventh row:* Patricia Hale, Phyllis Hadley, Rena Hartzler, Lorraine Hildebrand, Marjorie Howe. *Sixth row:* Marilyn Jilka, Joanne Kastrup, Virginia Kornemann, Ellen Krug, Beverly LaScala. *Fifth row:* Beverly Lewis, Thelma Moore, Patricia Murphey, Patricia Myers, Ruth Neff. *Fourth row:* Harriette Otwell, Lou Poore, Jeraldine Raitt, Mary Roach, Phyllis Riley. *Third row:* Martha Russell, Marjorie Schmedemann, Frances Scott, Joyce Shannon, Shirley Smoll. *Second row:* Geraldine Stoskopf, Martha Stover, Mary Ann Sykes, Suzanne Sykes, Charlene Ulsh. *Bottom row:* Diane Wahl, Theda Jo Whelan, Barbara Williamson, Norma Wurster.

The Alpha Xi's modern house is at 601 N. Delaware.

The Chi O's command the intersection at Denison and Laramie.

Chi Omega

One hundred four chapters

Founded 1895 at Fayetteville, Ark.

Kappa Alpha Chapter established 1915

President: Terrell Orr

The Chi O's:

Boast of their Kappa Sig and Sig Ep Sweethearts . . .

Have members in Purple Pepsters, Prix, Mortar Board, Who's Who, Phi Kappa Phi, and Phi Alpha Mu . . .

Changed their traditional Christmas formal to a successful Hay-Hop . . .

Are afraid they have no chance for the Beta Loving Cup this year . . .

Think it's dull to have the same color hair all your life . . .

Promise to harvest the crop in the front lawn before Rush Week . . .

Have the hills best program for changing pledges into sophisticates . . .

Manage to date the houseboys anyway . . .

MOTTO—There's always room for ten or twenty more

Chi Omega—*Top row*: Mrs. P. J. Groody, Mary Ayers, Jan Backus, Kathleen Barham, Joan Beggs Chapin. *Ninth row*: Jean Bell, Barbara Berger, Joyce Bigham, Elizabeth Braddock, Mary Brewer. *Eighth row*: Mary Ann Brown, Barabara Burns, Dorothy Busby, Alice Chandler, Patricia Crews. *Seventh row*: Marguerite Fitch, Joanne Frudden, Ruth Gilek, Barbara Groody, Meredythe Hall. *Sixth row*: Beverly Harrison, Mary Henson, Joan Jennings, Jane Johnson, Janet Johnson. *Fifth row*: Phyllis Johnson, Beverly Jones, Betty King, Helen Lay, Sue Ann Long. *Fourth row*: Phoebe McClure, Marcia McCue, Mary McGowan, Marguerite Martin, Marilyn Martin. *Third row*: Jackie Matthews, Teresa Mees, Peggy Moore, Cynthia Morrish, Rosalee O'Haver. *Second row*: Terrell Orr, La Von Palmer, Marjorie Raymond, Diane Robison, Mary Sidener. *Bottom row*: Jo Ellen Stark, Leigh Straight, Shirley Taff, Marcia Throckmorton, Constance Weinbrenner.

Clovias live away from the mob at 303 N. 16th.

Clovia

Two chapters

Founded 1931 at Kansas State

Alpha Chapter established 1931

President: Edna Hartman

The Clovias:

Are proud of their 4-H membership cup . . .

Boast of their blonde and beautiful Royal Purple Beauty Queen . . .

Have members in Prix, UNESCO, Theta Sigma Phi, and 4-H Club . . .

First requirement for their pledges is to become a Home Ec club officer . . .

Seem more interested in education than in chocolates most of the time . . .

Keep their pledges busy working on the yard because it needs it . . .

MOTTO—A four-leaf clover's lucky, but knowing how to cook is surer.

Clovia—*Top row*: Mrs. C. A. Halverson, Loretha Allen, Winifred Apperson, Virginia Armstrong. *Eighth row*: Vivian Armstrong, Ellen Banman, Lois Billington, Mildred Bitts. *Seventh row*: Betty Butler, Maridell Byler, Sarah Cook, Helen Cool. *Sixth row*: Geraldine Cooper, Gloria Deahl, Marcelyn Deets, Elizabeth Elliot. *Fifth row*: Evelyn Erichsen, Janese Follis, Edna Hartman, Roberta Heyn. *Fourth row*: Doris Hopkins, Elaine Kelling, Ruth Kelling, Evelyn King. *Third row*: Jessie Kline, Joyce Lauer, Elizabeth Mayall, Barbara McCoid. *Second row*: Lorice Miller, Mary Miller, Mona Jo Piper, Ann Schartz. *Front row*: Geraldine Smith, Jeanne Warren, Virginia Weatherbie, Mary Wood.

Delta Delta Delta

Ninety-five chapters

Founded 1888 at Boston University

Theta Iota Chapter established 1915

President 1st semester: Edwina Frick

The Tri Delts:

Boast of their beautiful blonde Homecoming Queen . . .

Have members in Mortar Board, Prix, Omicron Nu, Mu Phi, Phi Kappa Phi, and Alpha Delta Theta . . .

Watch for their two twirlers between halves at the football games . . .

Find a circular drive makes a "parking" problem . . .

Substituted chocolates for lemons . . .

Take the handshake at the door seriously . . .

Danced beneath a crescent moon at their spring formal, Dream Garden . . .

Dates can now obtain the inside scoop by listening over the new inter-comm. system . . .

MOTTO—Santa Claus must have been a Beta.

Delta Delta Delta—*Top row*: Mrs. Cecile Schafer, Jean Antenen, Joan Argabright, Anne Bideau, Barbara Jean Blair, Virginia Bross. *Tenth row*: Phyllis Brown, Mary Jo Bryant, Jacque Buehler, Barbara Dean Clark, Patricia Coad, Myril Ann Culp. *Ninth row*: Luann Culver, Margery Dunne, Priscilla Engle, Jolene Esau, Edwina Frick, Phyllis Foster. *Eighth row*: Barbara Garver, Esther Green, Myra Ann Gulick, Jean Hagans, June Hagen, Meredith Hanna. *Seventh row*: Jo Ann Hansen, Patricia Harbes, Marion Hinds, Nora Lee Hodges, Corinne Holm, Lou Jean Hubbell. *Sixth row*: Jane Ibsen, Arvilla Johnson, Dora Lou Lamer, Janet Larsh, Patsy Laughlin, Cle Juan Leatherman. *Fifth row*: Marilyn Markham, Nannette Martin, Nancy Matlack, Monita McNeil, Patricia Moll, Nancy Neibarger. *Fourth row*: Dorothy Paramore, Margaret Paramore, Patricia Pendleton, Sallie Peterson, Joanna Reeves, Donna Dee Reid. *Third row*: Margaret Reinhardt, Thelma Lee Reiswig, Shirley Sarver, Barbara Selders, Gretchen Shaidnagle, Joan Shivel. *Second row*: Lois Snyder, Virginia Taylor, Jerry Ann Tribble, Marlys Waln, Molly Weathers, Belva Jane Weaver. *Bottom row*: Betty Williams, Eloise Wilson.

The Tri Delt mansion is at 1834 Laramie.

Kappa Delta

Seventy-three chapters

Founded 1897 at Farmville, Va.

Sigma Gamma Chapter established 1920

President: Norma Lee Van Dorn

The Kappa Delts:

Spend their spare time growing grass seed . . .

Don't know when its time to go home . . .

Have members in A Cappella, K-State Players, Frog Club, YWCA and UNESCO . . .

Boast of winning third place in homecoming decorations . . .

Are making plans for a new house . . .

Dress for dinner every night . . .

Are very proud of their cheerleader and Homecoming Queen attendant . . .

Make a hit with their Emerald Ball . . .

Know their legacies will keep them strong . . .

MOTTO—We stress quality rather than size . . .

Kappa Delta—*Top row*: Mrs. Myra Lyons, Madelyn Ableson, Priscilla Alden, June Boydston. *Ninth row*: Jane Campbell, Betty Coady, Martha Copening, Billie Jean Gromack. *Eighth row*: Alice Ann Dawson, Anne Dean, Pamela Decker, Alleta Ecord. *Seventh row*: Norma Jean Evans, Virginia Fox, Betty Jean Haley, Carol Hurtig. *Sixth row*: Adan Kinsey, Carolyn Krings, Sharisla Krumrey, Kay Leisenring. *Fifth row*: Barbara Lewis, Louise Lynn, Beverly McKain, Barbara Meals. *Fourth row*: Barbrara Miller, Jane O'Rourke, Sue Quinn, Lyla Lea Rogers. *Third row*: La Verne Robert, Annabel Samuelson, Geraldine Sanford, Barbara Schaback. *Second row*: Barbara Smith, Letha Thompson, Gloria Tuttle, Norma Lee Van Dorn. *Bottom row*: Mary Ellen Vavra, Joanne Weaver, Virginia Wingett ,Jeanette Witham.

The Kappa Delta house is at 1716 Fairchield

The Kappa's colonial castle is at 517 N. Delaware.

Kappa Kappa Gamma

Eighty-two chapters

Founded 1870 at Monmouth, Ill.

Gamma Alpha Chapter established 1916

President: Nanette Soper

The Kappas:

Hated to give up the scholarship award but were glad it went to their neighbors . . .

Had quite a night when the news got out that the sun-deck windows didn't have locks . . .

Tell rushees about their members in Prix, Theta Sigma Phi, Who's Who, and Alpha Delta Theta . . .

Hope to keep the Interfrat Sing Cup indefinitely . . .

Surprised the campus with the news that they, too, won first place in Y-Orpheum last year . . .

Turn out en masse for all Players productions to watch their two perpetual leading ladies . . .

MOTTO—Only one girl graduated in two years without a pin, diamond or "Mrs."—and *she* had her chances.

Kappa Kappa Gamma—*Top row:* Mrs. Eura Harding, Joan Ruth Atkinson, Betsy Baker, Jo Ann Barr, Jane Bentley. *Tenth row:* Betty Ann Bergquist, Doris Bondank, Barbara Brass, Nadine Breed, Elizabeth Broberg. *Ninth row:* Norma Brust, Jo Burke, Sue Cather, Darlene Conrad, Patricia Coots. *Eighth row:* Helen Cortelyou, Sally Jo Denton, Jessie Lee Dodson, Beverly Eggen, Marilyn Evans. *Seventh row:* Jane Fenton, Nancy Frey Sellers, Mary Lou Gorman, Jane Halbower, Wann Harwood. *Sixth row:* Marilyn Hentzler, Shirley Hill, Lynda Jetmore, Frances Jewett, Mary Lou Johnson. *Fifth row:* Shirley Jo Johnson, Mary Lou Knauer, Gwyn Kimbell, Dorothy Kissick, Elizabeth Mackintosh. *Fourth row:* Alice Jean Major, Marjorie Marchbank, Ann Martin, Lu Ann Moore, Eleanor Morgan. *Third row:* Joanne Murray, Patricia Nelson, Marilyn Phillips, Sally Sanderson, Maxine Schmitt. *Second row:* Nanette Soper, Janice Stark, Ann Thackrey Berry, Donna Tipton, Lou Tomlinson. *Front row:* Jane Todd, Beverly Tucker, Barbara Vest, Patricia Wann, Patty Sue Warnick, Marjorie Wingate.

The newly redecorated Pi Phi house is at 505 Denison.

Pi Beta Phi

Ninety-three chapters

Founded 1867 at Monmouth, Ill.

Kansas Beta Chapter established 1915

President: Ann McMillen

The Pi Phi's:

Like to say they won first in last year's Y-Orpheum . . .

Can barely remember back to when it was a Pi Phi tradition to win the scholarship cup . . .

Have happy memories of their circus costume party in the fall . . .

Have members in Who's Who, Phi Kappa Phi, Mortar Board, and Prix . . .

Like to have chocolates on Sunday so the Betas will come serenade . . .

Are proud of their first place trophy for homecoming decorations . . .

Boast of their Stag and Drag pledge queen . . .

MOTTO—If you can't find "the one," use the trial and arrow method.

Pi Beta Phi—*Top row*: Mrs. R. W. Torry, Patricia Adams, Diane Alexander, Betty Aubel, Constance Armitage, Shirley Barham. *Tenth row*: Pat Boone, Carol Bates, Nancy Barnard, Joanne Brooks, Cecile Cary, Jackie Christie. *Ninth row*: Leta Christie, Ann Cleavinger, Jacque Compton, Carol Cole, Lydia DeMotte, Joan Kay Ehrsam. *Eighth row*: Sue Ann Eller, Dorothy Elmore, Lois Gillan, Margaret Goetz, June Graff, Mary Jo Griffith. *Seventh row*: June Guthrie, Barbara Hamilton, Lillian Hansen, Ann Harkins, Norma Huddleston, Jancy Hunter. *Sixth row*: Joan Hurley, Patricia Johnson, Nancy Keel, Shirley King, Jan Kistler, Christine Knight. *Fifth row*: Charlotte Laing, Jo Ann Lewis, Clara Jane Lutz, Nancy McGrath, Ann McMillen, Catherine Ann Merrill. *Fourth row*: Barbara Meyer, Evelyn Meyer, Barbara Mohri, Norma Lou Myers, Mary Lou Neeley. *Third row*: Shirley Lou Nichols, Jo Ann Niemeyer, Dorothy O'Donnell, Maryellen Phillips, Patricia Porter, Polly Fratt. *Second row*: Jean Ptacek, Patricia Pugh, Pat Roda, Marian Sears, Mary Lee Smith, Betsy Stienstra. *Bottom row*: Mary Ann Steinle, Athelia Sweet, Mary Lou Van Blarcum, Gwen Lee Weaver, Marillyn Weisbender, Betty Sue Wilson, Dorothy Wonder.

Fraternities in Boom as Enrollment Stays High

Through representation in the Interfraternity Council, campus chapters of national social fraternities strive to integrate their activities toward a common goal of cooperation among all Greek-letter houses and between the fraternities nationally. The achievement of this aim has materialized through such council functions as support and enforcement of college policy concerning fraternities, and initiation or support of all interfraternity activities such as competition in athletics. The council also tries to promote a brotherly spirit among all fraternity men, usually with success, through occasionally fraternity members demonstrate their good will by stealing other houses front doors.

Four New Chapters

Four new fraternities, Alpha Epsilon Pi, Phi Lambda Alpha, Phi Kappa Tau and Sigma Chi added to the confusion and excitement of rush week at K-State this year.

Perhaps the most unique of these groups is Phi Lambda Alpha, an organization for Latin-American students at Kansas State. Sigma Chi, whose local petitioning chapter was known as Chi Sigma, received a hearty welcome on the campus, where it has been awaited for something like twenty-five years. Alpha Epsilon Pi is an entirely new group to the college, and Phi Kappa Tau has reactivated after a nine-year absence.

Top Frat Membership

This year fraternity membership is at a record peak. The four new chapters brought the total number of groups to twenty-three, with a combined membership of close to a thousand.

Each fraternity is represented on the Interfraternity Council by one member. The president this year was Robert Heckler, Sigma Nu. Prof. V. D. Foltz, a member of the Fraternity and Sorority Advisory Committee, sponsors the council.

Interfraternity Council—*Top row*: Earl Beaver, Acacia; Irwin Frank, Alpha Epsilon Pi; Dennis Goetsch, Alpha Gamma Rho; Bob Chapin, Alpha Kappa Lambda; Art King, Alpha Tau Omega; Russ Frey, Beta Theta Pi; Ivan Schmedeman, Delta Sigma Phi. *Second row*: Funsten Barrett, Delta Tau Delta; Ed Spear, Farm House; Hartzell Whyte, Kappa Alpha Psi; Jim Lewis, Kappa Sigma; Gerry Gutzman, Lambda Chi Alpha; Joe Benson, Phi Delta Theta; Irish Szatalowicz, Phi Kappa. *Bottom row*: Oscar Torres, Phi Lambda Alpha; Don Thomas, Pi Kappa Alpha; Bill Morgan, Sigma Alpha Epsilon; Dick Dethloff, Sigma Chi; Bob Heckler, Sigma Nu; George Nelson, Sigma Phi Epsilon; Casey Edell, Tau Kappa Epsilon; Kenny Nelson, Theta Xi.

While planning a new house, the Acacias live at 340 N. 16th.

Acacia

Thirty-one chapters

Founded 1904 at Michigan University

Kansas State Chapter established 1913

President: Richard Alexander

The Acacia's:

Are planning a new house in the immediate future . . .

Boast of their Interfraternity Council president . . .

Have members in Sigma Tau, Steel Ring, Alpha Kappa Psi, Phi Kappa Phi and Sigma Delta Chi . . .

Enjoy escorting sorority pledges to all sorority pledge dances . . .

Keep the home fires burning . . .

Won Y-Orpheum without saying a word—and were they surprised . . .

Have trouble finding parking space for their many cars . . .

TAKE THEIR GIRLS TO—the Wareham, it's got a bigger balcony . . .

Acacia—*Top row*: Mrs. Ella Lyles, Ralph Adams, Howard Akins, Richard Alexander, Rex Archer. *Ninth row*: Gerald Auerback, Keith Bailey, Jerry Baker, Earl Beaver, Orion Beaver. *Eighth row*: Fred Borck, James Boucek, Harold Broderick, Irwin Collinge, James Collins. *Seventh row*: Paul Curry, Philip Depuy, Keith Duckers, William Ellermeier, Richard Faris. *Sixth row*: Robert Grandle, John Hart, Robert Homler, Allen Honeyman, Gilbert Jeffrey. *Fifth row*: Dwain Lovendahl, Kyle Moran, Joseph Morgan, William Neal, Dallas Nelson. *Fourth row*: Williard Obley, Doyle Peaslee, Gale Roush, Wendell Simonton, Charles Smith. *Third row*: James Snelling, Clifford Spangler, Donald Stamback, John Stohr, George TenEyck. *Second row*: Victor Thompson, Gayle, Vernon, Dan Ward, Everett Waudby, Donald Wempe. *Front row*: Albert Wesley, David Wylie.

Alpha Epsilon Pi

Fifty-five chapters
Founded 1913 at New York University
Kappa Sigma established 1949
President: Samuel Pine

The A E Pi's:

Feel much better now that they have a house . . .

And the house feels more like home since traces of the U. S. Department of Agriculture were removed . . .

Boast of the two smallest cars on the campus . . .

Have members in Sigma Tau, Cosmopolitan Club and YMCA . . .

Became ghosts and goblins at their Halloween party . . .

Ruined Delt's claim of being the only frat on Fremont . . .

Wonder what they'd do without Sam . . .

Wish they were as close to the campus as they are to Aggieville . . .

Believe they are the smallest organization on the campus . . .

TAKE THEIR GIRLS TO—the park, because it's so close to home . . .

Alpha Epsilon Pi—*Top row*: Mrs. Sarah Banen, Victor Bunzl, Irwin Frank. *Sixth row*: Marvin Garber, Henry Glucksman, Arthur Greenfield. *Fifth row*: David Greenfield, Harold Johnson, Martin Koslow. *Fourth row*: Richard Kulick, Joel Maidanick, Harry Natow. *Third row*: Samuel Pine, Morton Rose, Lawrence Rosenstock. *Second row*: Marvin Schenk, Arnold Schenker, Albert Schleifer. *Bottom row*: Edwin Schoenfield, Sidney Sternick.

AEPi's hang out at 1204 Freemont, like to be serenaded.

Alpha Gamma Rho

Thirty chapters

Founded 1908 at Indianapolis, Ind.

Alpha Zeta Chapter established 1927

President: Jack Savage

The A G R's:

Boast of their highest ranking cadet in Scabbard and Blade and Big Seven Champ in track . . .

Decided to trade off their convertibles for more practical cars . . .

Have members in Alpha Zeta, Alpha Mu, Sigma Tau, Steel Ring, Phi Kappa Phi, Who's Who, and UNESCO.

Never cease hearing about the Little American Royal from their chairman . . .

Look forward to their Roulette party . . .

Still hope that the Republican party will get in—sometime . . .

TAKE THEIR GIRLS TO livestock shows (they believe in combining business with pleasure)

Alpha Gamma Rho—*Top row*: Mrs. Olive Kipfer, James Adams, W. A. Andrews, John Barnes, Don Brown. *Eleventh row*: William Brown, Harry Brownlee, Edward Boyd, Harold Callahan, Richard Chase. *Tenth row*: Billy Collins, Robert Crackel, Joseph Curry, Philip Dade, Dylce Dietz. *Ninth row*: Peter Dorogokuptz, Ray Doyen, William Edwards, Dale Evans, Marvin Fansher. *Eighth row*: Eugene Foltz, Harold Gentry, Alfred Gigstad, Dale Gigstad, Dennis Goetsch. *Seventh row*: John Good, Loren Goyen, Dean Haddock, Richard Hanson, Bobbie Heitschmidt. *Sixth row*: Richard Heise, Hazen Hess, Jack Hofman, Herbert Hoskins, Glenn Keast. *Fifth row*: Theodore Klaassen, George Kocher, Virgil Lair, Thomas Linville, Russell Lynn. *Fourth row*: Vane Kimple, Donald McCallum, Lawrence McCarty, Billy Mitchelson, Robert Mushrush. *Third row*: Gordon Nelson, Elmer Pelton, Eugene Rizek, Dan Russell, Armin Samuelson. *Second row*: James Sanford, Jack Savage, Kent Smith, Eugene Snell, Frank Solomon, Robert Sterling. *Bottom row*: Laurel Sundgren, Bryan Tedder, Wallace Terrill, Dale Tracy, Warren Woertz, Richard Witter.

AGR's reside in a big white house at 421 N. 16th.

Overlooking the highway is the AKL house at 413 N. 17th.

Alpha Kappa Lambda

Ten chapters

Founded 1914 at California University

Iota Chapter established 1930

President: Dale Meyers

The A K L's:

Think it's great sport to white wash black cats . . .

Boast the "best used car lot" in Fraternity Row . . .

Have more actives than pledges on pledge sneaks . . .

Patiently tried to grow beards for their Mardi Gras Party . . .

Always seem to head towards Topeka . . .

Have members in Sigma Tau, Eta Kappa Nu, Phi Kappa Phi, Pi Tau Sigma, Sigma Delta Chi and Phi Epsilon Kappa . . .

Think some of their members have a priority to use the phone . . .

Love to serenade at 6:00 in the morning . . .

TAKE THEIR GIRLS TO—all school varsities (they're free)

Alpha Kappa Lambda—*Top row*: Mrs. Ethel Lienhardt, Henry Adams, Warren Bailey, Don Batson, Robert Bauer. *Eleventh row*: Norman Benminger, Maurice Bird, Karl Brack, Bruce Buehler, John Carpenter. *Tenth row*: Bobie Chapin, Ralph Comiskey, Robert Corrigan, Wayne Costello, Harold Eagleton. *Ninth row*: Elroy Eberwein, Norman Ernst, Leighton Fairbairn, Jack Feaster, Alan Fryer. *Eighth row*: James Hendicks, George Henrichs, Loyd Hodson, Richard Johnson, John Jones. *Seventh row*: John Kohn, Howard Kordes, Karl Kramer, Norman Krey, Wayne Lander. *Sixth row*: Stanley Lindrgren, John McBride, Gerald McCoy, Donald McCracken, Ralph McCurdy. *Fifth row*: John McFall, Joseph Maloney, Wayne Markel, Donald Meyers, Dale Meyers. *Fourth row*: Frank Moots, William Nelson, Carl Nuzman, Dale Olson, Donald Ploger. *Third row*: James Pretz, John Quam, Jerry Rothweiler, James Shields, George Smith. *Second row*: Robert Stark, Richard Steffen, Ivan Storer, Richard Tesche, Sykes Trieb, Page Twiss. *Bottom row*: Raymond Vadnais, Galen Wiggans, Kenneth Whitney, William Wilson, Robert Wissing, Carl Wren.

ATO's address at 1730 Claflin Road, makes them gentlemen-farmers

Alpha Tau Omega

One hundred two chapters

Founded 1865 at Richmond, Virginia

Delta Theta Chapter established 1920

President: Alton Wilson

The A T O's:

Have nicknames for everyone in the chapter . . .

Are all honorable men . . .

Have members in Alpha Phi Omega, Radio Guild, K-State Players, Wampus and Pi Epsilon Delta . . .

Look wild and wooly after their Frontier Party . . .

Hazed their initiates by having them do constructive work in the Union . . .

Have livestock in a "horsey" fashion . . .

Are making plans for a new house—they have been for the last ten years . . .

Boast of . . . that's a good question . . .

Believe in giving their pins away . . .

TAKE THEIR GIRLS TO—the Blue Lounge, they serve such good orange pop . . .

Alpha Tau Omega—*Top row*: Mrs. Fred Coulson, Dale Allen, Blair Adams, Dean Asher, William Asher. *Ninth row*: George Bishop, Norman Blubaugh, Virgil Bodine, Joseph Byers, Crawford Clark. *Eighth row*: King Cole, Paul Degenhardt, Richard Dobson, Donald Eyer, Henry Filson. *Seventh row*: Harold Gwin, Robert Hahn, Donald Harter, Ted Hess, James Jung. *Sixth row*: Bruce Karns, Paul Kelly, Arthur King, Wendell Kite, Alphia Knapp. *Fifth row*: Donald Krizman, George Lange, Jean Lepage, Donald Lockstrom, Paul Marti. *Fourth row*: James Mather, Donald McCrady, Donald McKee, Vernon Minor, John Money. *Third row*: John Neeland, William Page, James Shriver, Kent Slyhoff, Ronald Stinson. *Second row*: Donald Tucker, Thomas Updegrove, Rollin Vickery, James Waters, John Watson. *Bottom row*: Max Webster, Richard Wedge, Alton Wilson, J. B. Wohlberg, Elliott Zipprodt.

Beta Theta Pi

Ninety-six chapters

Founded 1839 at Miami University

Gamma Epsilon Chapter established in 1914

President: Dick Nichols

The Betas:

Have local auditions before pledging to insure winning Interfraternity Sing . . .

Greedily seek more and more intramural champions . . .

Have members in Phi Kappa Phi, Sigma Tau, Who's Who, Blue Key, Scabbard and Blade and Sigma Delta Chi . . .

Delight in importing dates for their formal parties . . .

Boast of their Student Council president and All American basketball player, all in one man . . .

Neglect dating because of pledge training and "book" learning . . .

Keep close track on who enters their house . . .

TAKE THEIR GIRLS TO—Courtship and Marriage Series because it's educational . . .

Beta Theta Pi—*Top row*: Mrs. J. W. Whipple, Willis Adams, William Amstein, Donald Bachman, William Baetz, William Banks. *Twelfth row*: Robert Bartels, Robert Batt, Jack Bell, William Bond, Joseph Brady, William Brownlee. *Eleventh row*: Allan Burt, John Busenbark, Don Buster, William Cannon, Glenn Channel, Clinton Chapin. *Tenth row*: Alan Cobb, Charles DeForest, William Eidson, John Elmore, Wayne Finholt, Martin Frey. *Ninth row*: Merwin Frey, Russell Frey, Charles Gatz, Earl Gatz, John Gatz, Willard Geiger. *Eighth row*: Howard Gillespie, Dan Gillman, Elton Green, Blair Hackney, Richard Hackney, Robert Hagen. *Seventh row*: Harry Halbower, Dale Harkins, Richard Harman, Lewis Hayes, Joe Henderson, James Hoover. *Sixth row*: Graham Hunt, Richard Knostman, Norman Jones, Ronald Linscheid, Gene Lovett, Harry McGrath. *Fifth row*: Baird Miller, Charles Miller, Glenn Munger, Michael Myers, Richard Nichols, Dean Nunn. *Fourth row*: Edward Fence, Fred Pierce, Charles Pollock, James Price, Burton Randle, John Riddell. *Third row*: Steven Rogers, Mert Schwenson, Donald Setter, Richard Stryker, Donald Tarver, Richard Templeton. *Second row*: Kent Thompson, George Timmons, Dan Upson, Bill Walker, Trevor Watson, John Weigel. *Bottom row*: Paul Weigel, Frank Wilson, Howard Wilson, Thomas Wilson, Bill Winget, Richard Wright, John Oswold.

Honored indeed is the female who enters the Beta's house at 500 Sunset.

Delta Sigma Phi

Sixty-two chapters

Founded 1899 at City College of N.Y.

Alpha Upsilon Chapter established 1925

Reactivated at Kansas State 1947

President: Kenneth L. Hartung

The Delta Sig's:

Actives always wake the pledges so they won't miss their pledge sneak . . .

Turn the house into a ship each spring for their Sailors Ball . . .

Have members in Steel Ring, Sigma Tau, Eta Kappa Nu, Phi Kappa Phi, and Pi Epsilon Pi . . .

Boast of the "Healthiest Boy in the Nation" . . .

Wish their house were a block closer to the Kappa Delt house . . .

Make frequent trips to the "Can" . . . teen, that is . . .

Live up to their reputation for knowing how to have a good time . . .

TAKE THEIR GIRLS TO—Wamego—Topeka's too far . . .

Delta Sigma Phi—*Top row*: Mrs. F. Paul Smith, Charles Averill, Ross Bair, Charles Baird, Charles Ballard. *Tenth row*: Dale Barkyoumb, William Bisbee, Bowen Brady, Richard Caffrey, Charles Carothers. *Ninth row*: Robert Finley, Robert Fobes, Andrew Grauer, Gerald Hartung, Kenneth Hartung. *Eighth row*: Phillip Hurd, Richard Inman, Frank Jessop, Robert Kissick, Philip Kottler. *Seventh row*: Rex Kruse, James Larkin, Robert Lawton, Donald Look, Ovid Mason. *Sixth row*: Howard McCune, Clair McGinnis, Robert Moore, Carl Morgan, Edward Murray. *Fifth row*: Guy Eugene Olson, Donald Pepoon, Joe Pohlman, Jack Ranck, Robert Redmond. *Fourth row*: Warren Rexroad, Ray Sampson, Ivan Schmedemann, Donald Sheats, Wayne Shirk. *Third row*: Donald Strong, Robert Suchsland, John Thatcher, Charles Tremain, Virden Turner. *Second row*: Vincent Van Pelt, Jack Wahle, Kenneth Walker, Francis Whisler, Francis Wolters. *Bottom row*: Gordon Young, Russell Youmans.

Delta Sigs live halfway up the hill at 1642 Fairchild.

Across from the park is the Delt house, at 1224 Fremont.

Delta Tau Delta

Eighty chapters

Founded 1859 at Bethany College, W. Va.

Gamma Chi Chapter established 1919

Prisident: Willis Mack

The Delta Taus:

Keep their neighbors awake during homecoming with loud decorations . . .

Boast of their football co-captain . . .

Have members in Sigma Tau, Steel Ring, Blue Key, Who's Who, Eta Kappa Nu and Wampus Cats . . .

Look forward to their barbecue in the spring . . .

Always sail high with their Balloon Ball formal each year . . .

Didn't realize they pledged so many "steeple jacks" . . .

Are known as the Twelfth Street Athletic Club . . .

TAKE THEIR GIRLS TO—foodless picnics, because it's more economical . . .

Delta Tau Delta—*Top row*: Mrs. Brickhouse Wilson, Dale Anderson, Stanley Aufdemberge, David Ayers, Funston Barrett, Robert Benignus. *Eleventh row*: Robert Bradley, William Brookover, Lynn Burris, Lawrence Chitwood, Ward Copening, Don Cossman. *Tenth row*: Horace Crow, Ray Drown, Donald Dunn, John Epperson, William Epperson, John Erwin, Dennis Evans. *Ninth row*: Henry Fager, Robert Fletcher, James Furlong, Jack Galbraith, William Garrett, George Gerner. *Eighth row*: John Gibson, David Gillette, Roy Goodpasture, Carl Grieshaber, Kenneth Grittman, eter Hampton. *Seventh row*: Ronald Hatfield, Jay Honeywell, Charles Hughes, Wendell Jacobs, Richard Johnson ,Dean Kays. *Sixth row*: David Keith, Charles Long, James Lowder, Russell Lowe, Jim Linger, Robert McGrath. *Fifth row*: Willis Mack, Dave Marshall, Tom Massey, Don Matlack, Dick Merriman, Jerry Moore. *Fourth row*: Kenneth Morrison, Richard Morse, Dean Morton, Robert Oberhelman, Walter Orloff, Robert Parker. *Third row*: Wendell Parks, Rolland Parr, Jay Rexroad, Sidney Rieb, John Scherer, Wilbur Schleifer. *Second row*: Kenneth Sellers, Roger Skinner, Marion Socolfsky, Robert Streeter, Richard Taylor, Charles Thornborrow. *Bottom row*: Barry Truesdell, Charles Vaughan, David Ward.

The Farm-House-in-town is at 1409 Fairchild.

Farm House

Nine chapters

Founded 1905 at Missouri University

Kansas Chapter established 1921

President: Edward Speer

The Farm House:

Still haven't got a front lawn . . . but they keep on trying . . .

Are still trying to hang on to the scholarship cup . . .

Boast of their boy Hi Faubion . . .

Turn Irish at their St. Pat's formal . . .

Have members in Alpha Zeta, 4-H, Blue Key, Who's Who, Phi Kappa Phi, and YMCA . . .

Save money by using farm equipment for homecoming decorations . . .

Constitute the majority at the Ag Barnwarmer Ball . . .

Practically have a majority in the Who's Who list . . .

TAKE THEIR GIRLS TO—the country, nothing like fresh air . . .

Farm House—*Top row*: Mrs. E. L. Taylor, Byron Albers, George Armantrout, Bennie Bird. *Ninth row*: Eugene Brinkman, Quentin Carnahan, Norman Collins, Harold Dalbom. *Eighth row*: William Daly, Max Deets, James Esslinger, Hiram Faubion. *Seventh row*: Charles Glenn, Jack Graham, Donald Hopkins, Merle Howes. *Sixth row*: John Konecny, Edward McGinness, Miles McKee, John Means. *Fifth row*: Thomas Means, Max Oltjen, Frank Overley, William Parker. *Fourth row*: Donald Plagge, Harold Ramsey, Charles Reese, John Schlender. *Third row*: Larry Seaman, Donald Shoup, William Smies, Edward Speer. *Second row*: Robert Speer, Robert Stoltenberg, Eugene Swenson, Richard Thuma. *Bottom row*: Harold Ward, Dale Watson, John Wilk, Roger Wilk, Gayle Worf.

Kappa Alpha Psi

Seventy-eight chapters

Founded 1911 at Indiana University

Beta Psi Chapter established 1947

President: Leslie Billingsley

The Kappa Alpha Psi's:

Won all School Intramural Basketball Championship.

Boast of their new house . . .

Have members in SPC, Phi Lambda Upsilon, UNESCO, YMCA, and Junior Chamber of Commerce . . .

Have a strong Guide Right Movement for high school boys . . .

Thought that their annual Black and White Ball was a great success . . .

Combine business with pleasure in Rec Center . . .

Have become one of the campus' most respected fraternities in their three years of existence . . .

Believe that hard work is rewarded by high grades . . .

TAKE THEIR GIRLS TO—the house for dinner, because home cooked meals are much better . . .

Kappa Alpha Psi—*Top row*: Mrs. Nellie Guest, R. B. Allen, J. R. Alexander, Leslie Billingsley. *Sixth row*: J. W. Dobbins, L. O. Goodloe, I. J. Hutchinson, Clarence Jackson. *Fifth row*: Donald Jackson, Nathan Johnson, Wallace Kidd, Jimmie King. *Fourth row*: Vernon King, Frank Levells, U. G. Matthews, Fred Narcisse. *Third row*: Hubert Rowland, Charles Sampson, Arthur Saunders, Fred Smith. *Second row*: Victor Talbot, Robert Turner, Maurice Wallingford, David Warren. *Bottom row*: Hartzell Whyte, Virgil Work, James Wrenn.

1010 Yuma is the address of the Kappa Alpha Psi's new house.

Kappa Sigma

One hundred seventeen chapters
Founded 1869 at Virginia University
Gamma Chi Chapter established 1919
President: Elmer Fatzer

The Kappa Sigs:

Have the brightest rugs on the hill . . .

Would like to live closer to the campus . . .

Boast of their vocabulary which consists of "Wretched" and "Just Right" . . .

Have members in Alpha Kappa Psi, Blue Key, Sigma Tau, Sigma Delta Chi and Steel Ring . . .

Are thinking of having two Red Dog parties each year instead of one . . .

Specialize in convertibles . . .

Complained bitterly all winter when Skyline closed . . .

Rate 117 chapters, but think they have the epidemic pretty well under control . . .

TAKE THEIR GIRLS TO—Sunset Minstrel show, free tickets issued to the cast . . .

Kappa Sigma—*Top row*: Mrs. Milo Whipple, Gary Anderson, Robert Andrews, Michael Banta, Pratt Barndollar, William Barnes. *Eleventh row*: Warren Bays, William Beck, Albert Berger, Richard Brown, Benjamin Calvin, Rollin Casement. *Tenth row*: Charles Cloud, John Collins, Richard Coonrod, Raymond Costello, Thomas Crispell, John Crump. *Ninth row*: James Dickey, John Dunn, Elmer Fatzer, Kenneth Fatzer, Max Feaster, Bobby Fiser. *Eighth row*: Donald Fraizer, James Goodloe, Royce Haley, Maurice Hammeke, George Hampton, Bob Hertel. *Seventh row*: Eugene Hilton, Richard Holmes, Vincil Hunter, Jerome Jackson, Charles Knouse, William Kerby. *Sixth row*: Robert King, Francis Knappenberger, James Lewis, Eugene Lyman, Lew Marshall, Hobart May. *Fifth row*: Donald McClintock, Dick McDonald, Ralph Moll, Dayton Molzen, Talton Pace, Russell Patten. *Fourth row*: Hollis Pincock, Charles Ptacek, Harland Priddle, Robert Ratts, Loren Riley, Gustavo Rosania. *Third row*: Richard Rothweiler, William Shenk, Ralph Schrieber, Michael Slattery, Howard Smethers, Cole Smith. *Second row*: Ray Steinbacher, Kenneth Steinkirchner, Charles Swensen, William Teate, Max Tooley, Ralph Vollbracht, Roy Walker. *Bottom row*: Matthew Walters, Billy Watson, Vincent Wells, Donald Wenger, Billy Willis, Stephen Wise, Leon Zernickow.

Kappa Sigs are proud of their newly redecorated house at 1221 Thurston

Lambda Chi's spent a night clearing off that lot—they have vision.

Lambda Chi Alpha

One hundred thirty chapters

Founded 1909 at Boston College

Gamma Xi established 1924

Reactivated at Kansas State 1948

President: George Lawrence

The Lambda Chi's:

Can be observed wearing dark glasses and carrying tin cups on Saturdays—they still haven't given up the idea of a house . . .

Boast of their house parties at Slims . . .

Have members in Sigma Tau, Alpha Zeta, Eta Kappa Nu, Phi Lambda Upsilon and Phi Kappa Phi . . .

Sail high with their Crescent Ball formal . . .

Have so much energy they have to use it up on week-ends—active-vs.-pledge style, of course . . .

Would rather have picnics than hour dances . . .

Are sometimes called "Lambie Pies" . . .

TAKE THEIR GIRLS TO—Delmonicas, because it sounds so ritzy . . .

Lambda Chi Alpha—*Top row*: Albert Angevine, Lebaron Barker, Paul Barrett, William Barrett, Delbert Berry. *Eleventh row*: Harold Bertschinger, Vern Brooks, Lawrence Burkhardt, Benjamin Campbell, Bernard Carlson. *Tenth row*: Lawrence Crow, Richard Crow, Richard DeFord, Dwight Denbo, Paul Eubanks. *Ninth row*: Arnold Eulert, John Flanders, James Fox, Louis George, Gerald Gtuzman. *Eighth row*: Robert Gutzman, Delmar Hampl, Eldon Hampl, John Harper, Donald Hayes. *Seventh row*: Robert Hamphill, Dillon Higgason, Rolland Hilgendorf, Richard Hus, Harold Irick. *Sixth row*: Donald Kiper, Lewis Larson, George Lawrence, Roger Lawson, Marvin Lundquist. *Fifth row*: Marvin McCormick, Walter McKee, James Mills, Elliott Morse, Eugene Motter. *Fourth row*: Charles Newman, James Nutsch, Derald Raines, Ray Rose, Phil Sanders. *Third row*: Lawrence Scarbrough Warren Shaw, Ernest Shull, Walter Swafford, Robert Sykes. *Second row*: Marion Thomas, Warren Trock, Leland Turner, John Walklet, Richard Wamhoff. *Front row*: John Watt, Richard Weidenbach, James Wharton, Clayton Wilcox, Louis Wilson.

Very Kansas Modern is the Phi Delt house at 508 Sunset.

Phi Delta Theta

One hundred ten chapters

Founded 1848 at Miami University

Kansas Gamma Chapter established 1921

President: James Neumann

The Phi Delts:

Began the year winning first in Homecoming decorations . . .

Boast of their many presidents . . .

Have members in Sigma Tau, Sigma Delta Chi, Steel Ring, Sigma Gamma Epsilon, and Who's Who . . .

Had a fall Topeka party with Beta's and Sigma Chi's . . .

Started to have a pajama party, but got cold feet . . .

Plan to dethrone the Betas in interfraternity sing . . .

Captured the Flush Bowl back from the Sig Alphs . . .

Will graduate 28 men in May . . .

TAKE THEIR GIRLS TO—the Museum in Fairchild, because it's closer than the Sunset zoo . . .

Phi Delta Theta—*Top row*: Mrs. A. W. Cochrane, Robert Bacon, Peter Bacon, Rodney Breneman, Joseph Benson, Frank Bigham, Richard Bogue. *Tenth row*: Phil Brewster, Harold Broadie, Robert Brown, Robert Bruce, Jack Bruner, Wallace Champeny, Roger Coad. *Ninth row*: L. D. Compton, William Condit, Clark Danner, Robert Elmer, Neil Erdwein, Marshall Faith, James Fassett. *Eighth row*: Robert Featherstone, Craig Fink, Raymond Fort, Richard Groff, James Grove, A. L. Hancock, Robert Hanlon. *Seventh row*: Gene Harpster, John Hill, Robert Hinrichs, Harold Holt, Harry House, Jack Howenstine, John Hudelson. *Sixth row*: Robert Hudelson, John Huff, Edwin Keif, Billie Keeler, William Keller, John Knoll, Marvin Kramer. *Fifth row*: Arthur Larkin, William Mahoney, Robert McCaustland, John McKeen, John Meyer, William Moore, Robert Moser. *Fourth row*: Lowell New, James Neumann, Jerrold Norris, George O'Neal, Stephen Parsons, Wendell Pascoe, Robert Pierce. *Third row*: Richard Powers, Stewart Rankin, Paul Raymond, Robert Rea, James Reardon, John Roberts, Henri Rondeau. *Second row*: James Sartorius, William Sheppard, Charles Smith, Charles Steincamp, Ray Steves, Rex Stone, Jack Swafford. *Bottom row*: Don Torkelson, Keith Tuggle, Dean Van Valkenburgh, Ray Walters, William Weaver, Mahlon Wheeler, Stuart Wilder, Chris Williams.

Phi Kappa

Twenty-nine chapters
Founded 1889 at Brown University
Iota Chapter established 1921
President: Lewis Pressgrove

The Phi Kap's:

Boast 100 per cent membership in Newman Club . . .

Eat fish every Friday and like it . . .

Have members in Alpha Zeta, Scabbard and Blade, Who's Who, Sigma Tau, Eta Kappa Nu, and Alpha Mu.

Spend after dinner hours in song practice . . .

Always come to the rescue of the Irish . . .

Go al lout for intramurals . . .

Find the gas station next door comes in quite handy . . .

Can make "small talk" by the hour . . .

Believe wholeheartedly in the ancient tribal custom of hour dances . . .

TAKE THEIR GIRLS TO—the Sky-Vue, they're always assured a seat . . .

Phi Kapa—*Top row*: Mrs. W. T. Theisen, Lawrence Andra, Arthur Beat, Bill Beckmeyer, James Bhear. *Eleventh row*: Charles Bieberly, Donald Biggs, William Block, William Borst, Earl Burdick. *Tenth row*: Philip Burns, Bernard Chaput, Francis Clark, James Dickenson, Alvin Desilet. *Ninth row*: Charles Frank, John Fritschen, Lee Fritschen, Gerald Gabel, Emil Gast. *Eighth row*: Wilbur Gaughan, Charles Glotzbach, Robert Gottschalk, Bernard Grodidier, John Gruber. *Seventh row*: Richard Hilts, Paul Irvine, Marne Karlin, Bill Kastens, Bernard Kastens. *Sixth row*: Fred Kipp, Raymond Kramer, Robert Liebert, Elvyn Liebl, Norman Luckeroth. *Fifth row*: Joseph MacRath, Daniel McCarthy, Kenneth Mahoney, Robert Melroy, George Muckenthaler. *Fourth row*: Harold Niernberger, Lewis Pressgrove, Jerome Schnittker, John Schnittker, Paul Schinogle. *Third row*: Marcellus Schwartz, Paul Scully, Charles Shea, Arthur Strathman, Henry Specht. *Second row*: John Speicher, Marion Szatalowicz, Leo Waller, Robert Watson, Eugene Weninger. *Bottom row*: Leo Whitehair, Robert Yeager.

Out on the highway are the Phi Kap's, who live at 1909 Anderson

Phi Kappa Tau

Sixty-four chapters

Founded 1906 at Miami University, Oxford, Ohio

Alpha Epsilon established 1925

President: Don Hart

The Phi Kappa Tau's:

Feel glad to be back at KSC . . .

Are thinking about establishing a chapter house in Junction City . . .

Cut down on expenses by smoking sample packages of Phillip Morris . . .

Have members in Sigma Tau, Alpha Phi Omega, YMCA, AIEE, ASAE, ASCE and Wampus Cats . . .

Boast of growing from six to thirty-six since last fall . . .

Social events range from exchange dinners to hour dances . . .

Are proud of their president, who will also head the YM next year . . .

Will be cheering for Fred when football season rolls around . . .

TAKE THEIR GIRLS TO—the Dairy Queen, such big dips . . .

Phi Kappa Tau—*Top row*: Wallace C. Brown, Vance Carson, Don Castle. *Fifth row*: Robert Fulmer, Ralph Germann, Don Hart. *Fourth row*: Charles Howe, Fred Koster, Howard Maddux. *Third row*: Jack Montgomery, Frank Myer, Floyd Potter. *Second row*: Alvin Rothfelder, James Shannon, Ronald Stepanek. *Bottom row*: Max Van Doren, Conrad Welch.

Prexy Don Hart happily gets charter from PhiKT national officers.

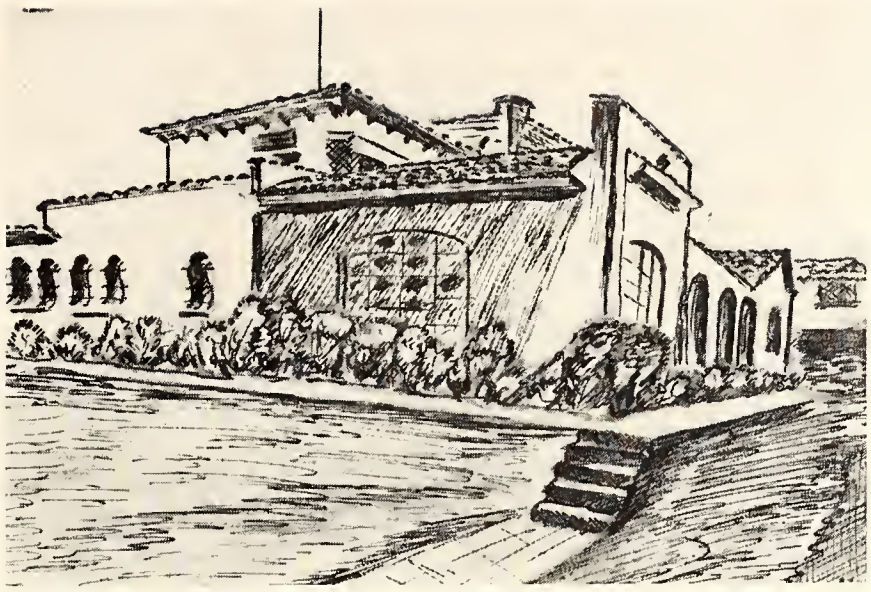

This Latin-style hacienda is the dream of Phi Lambda Alpha.

Phi Lambda Alpha

Founded at Kansas State in 1949

President: Yezid De La Cuesta

The Phi Lambda Alpha's:

Feel that they could accomplish more if they could live together . . .

Boast of their ability to speak English so well . . .

Have members in Alpha Zeta and the Cosmopolitan Club . . .

Always find time to meet with the Cervantes Club . . .

Made a wonderful Latin impression when they had sorority representatives to dinner . . .

Think they can study best in Rec Center . . .

Find Latin American history a "snap" course . . .

Parties are always the best . . .

TAKE THEIR GIRLS TO—the Student Union, for the pause that refreshes and a little fast espanol . . .

Phi Lambda Alpha—*Top row*: Perry Aitken, Manuel Burga, Yezid De La Cuesta. *Fifth row*: Raul De Loayza, Hans Guzman, Augusto Heut. *Fourth row*: Luis Ibarguen, Alberto Martinez, Virgilio Monsanto. *Third row*: Ignacio Narvarez, Ferdinand Perez, Guillermo Rivero. *Second row*: Jose Santoro, Pedro Serrano, Frederico Torres. *Bottom row*: Hector Torres, Oscar Torres, Fernando Valdivia.

Pi K A's hang out their shingle at 331 N. 17th

Pi Kappa Alpha

Ninety-five chapters

Founded 1868 at Virginia University

Alpha Omega Chapters established 1913

President: John Wingfield

The Pi K A's:

Continue with their traditional hamburger fry every Saturday night . . .

Can't let a major play go by without a member in it . . .

Have members in Pi Epsilon Delta, Alpha Phi Omega, Sigma Tau, Scabbard and Blade, and K-Fraternity . . .

Boast of their presidents of IPC, K-State Players, and Cadet Officers Club . . .

Think they always pick the most beautiful girl for their "dream girl." . . . Are know for their famous party, the Corn Jigger . . .

Are always ready to furnish replacements for their graduating cheerleader . . .

TAKE THEIR GIRLS TO—Top of the World, strictly for "the view" . . .

Pi Kappa Alpha—*Top row*: Mrs. Robert Murphy, Ken Barr, William Basham, Elmer Bates, Robert Bertrand. *Eleventh row*: Harold Brandt, Kenneth Brandt, Richard Cederberg, Tony Ceranich, William Christian. *Tenth row*: Charles Cope, Robert Cravens, William Crawford, Harry Dawson, Robert Letter. *Ninth row*: Ralph Felix, John Frazier, William Gardiner, Garth Grissom, Robert Hagans. *Eighth row*: Doyle Hargadine, Don Hassebroek, Robert Hatcher, James Hendricks, Jack Hume. *Seventh row*: Jack Iiams, Kenneth Iiams, Bobby Jacobs, Earl Jarrell, Rudolph Jass. *Sixth row*: Robert Lind, Joe McClung, Robert McGauhey, Jack Miller, Richard Miller. *Fifth row*: Allan Nelson, Richard Noble, Ron Nordeen, Donald Palmer, Richard Patterson. *Fourth row*: Robert Paup, Dudley Pautz, Lawrence Quinlan, Leo Quinlan, Dick Richards. *Third row*: Robert Robbins, Thomas Salyer, Everett Sharp, Robert Snyder, Virgil Spiers. *Second row*: John Stewart, Richard Svaboda, William Thogmartin, Don Thomas, Neil Vaughn. *Bottom row*: Lester Whearty, John Wingfield, Kenneth Winterscheidt.

Sigma Alpha Epsilon

One hundred nineteen chapters
Founded 1856 at Alabama University
Kansas Beta Chapter established 1913
President: Don Loe

The Sig Alphs:

Still have a two fold purpose for celebrating Founders' Day . . .

Boast of their Freshman and Sophomore Class presidents . . .

Serve the finest pancakes on the hill . . .

Have members in Alpha Mu, Who's Who, Steel Ring, Blue Key, Sigma Delta Chi and Sigma Tau . . .

Are making futile attempts for a decorating trophy . . .

Parties range from the Bowery to Bell Ball . . .

Have batchelors available . . .

TAKE THEIR GIRLS TO—home movies, a good chance to catch up on some sleep . . .

Sigma Alpha Epsilon—*Top row*: Mrs. Ida Claren, Tom Alexander, Bill Allen, Louis Allen, Bob Allingham, Neal Anderson. Bill Aubel. *Twelfth row*: Ernie Barrett, Joe Berry, Ted Breed, Robert Campbell, J. L. Chandler, James Chandler, W. W. Chandler. *Eleventh row*: J. D. Costello, R. E. Darling, Bruce Detter, Milton Eisenhower, L. A. Ellis, Howard Elmer, Mark Enns. *Tenth row*: Tom Faulkner, Fat Fellows, Art Flannelly, Jack Flannelly, Tom Flanelly, Jack Foland, Ray Gebhart. *Ninth row*: E. F. Geist, Bruce Gilbert, R. W. Hall, Willis Hart, Stanley Hayes, Ed Head, Wm. Herrington. *Eighth row*: Lewis Hitch, Harry Hixon, D. N. Hoff, Frank Hooper, B. E. Hughes, Wm. Hull, G. C. Humbert. *Seventh row*: Ken Hunt, Dan Huston, Harold Johnson, Eugene Kern, Gene Kubicki, Robert Larberg, Spencer Law. *Sixth row*: Richard Lindblom, Garry Lichty, Don Loe, Jack Logan, E. C. McGalliard, Robert McKay, Robert McKee. *Fifth row*: Jack Matson, John Meyer, R. L. Mettle, Jack Merryman, Dwayne Moore, Bill Morgan, Paul Mullen. *Fourth row*: Dick Nabours, Stuart Noyes, Danny Phillips, Bob Ramsey, Phil Ramsey, Bob Reed, Robert Rumble. *Third row*: John Schovee, Bill Schovee. Jack Schrader, Joe Skinner, Donald Smith, Roger Sommers, Chas. Spence. *Second row*: George Stanley, D. B. Stauffer, Austin Stedham, J. S. Sterns, B. T. Stevenson, Virgil Tucker, J. D. Vanier. *Bottom row*: Dave Ward, C. Weathers, Kenyon Whitney, Hervey Wright.

Sig Alphs regretfully changed address to 1015 Denison, kept same house.

Sigma Chi

One hundred nineteen chapters

Founded 1855 at Miami University

Delta Upsilon established at Kansas State 1949

President: Morris Steuwe

The Sigs:

Have twenty arrangements of the Sweetheart Song . . .

Boast of their new charter . . .

Keep in close contact with the sororities by being house-boys . . .

Faithfully follow the adventures of Brother Steve Canyon . . .

Have members in Who's Who, Blue Key, Sigma Tau, Steel Ring, Alpha Theta and Alpha Nu . . .

Are happy to change the Biad to the Triad . . .

Had reversal day with the actives stealing the pledges' dates . . .

Took a week to recover from installation . . .

TAKE THEIR GIRLS TO—the kitchen to help with the dishes . . .

Sigma Chi—*Top row*: Mrs. Edna Boss, Ray Anderson, Walter Bell, William Barton, Robert Bigler. *Ninth row*: Burke Bronston, Bernard Budd, John Cain, Jr., Clinton Davis, Carl Dethloff. *Eighth row*: Ben Donovan, Theodore Farmer, Donald Gardner, Arnold Gibson, John Goddard. *Seventh row*: James Gough, Robert Gray, James Holman, Robert House, Byron Hunter. *Sixth row*: Dale King, Richard Lewis, James Lewis, Lewis Lyman, Robert McDonald. *Fifth row*: Wayne McElwee, Robert Neptune, Robert Northrop, Harmon Orsborn, Lloyd Orsborn. *Fourth row*: Merle Orsborn, Elvin Prather, Jack Robinson, Dale Schindler, Glenn Smith. *Third row*: Gene Stambaugh, Randall Stevens, Richard Stowell, Paul Strohm, Maurice Stuewe. *Second row*: Robert Taylor, Gordon Tempero, Harold Thompson, Lyle Wall, Robert Willmeth. *Bottom row*: Kenneth Wright, Richard Wright, William Yemm, Richard Yemm.

The Sigma Chis are established (at last) at 1414 Fairchild

Sigma Nu's white star gleams over the door at 513 Sunset.

Sigma Nu

One hundred four chapters
Founded 1869 at Va. Military Inst.
Beta Kappa Chapter established 1913
President: Lloyd Krone

The Sigma Nu's:

Live in a fortress overlooking Sunset and the A D Pi's.

Scare off marauders with their boxer mascot, Doran . . .

Boast seven campus organization presidents this year . . .

Proudly exhibit a West Virginia redhead as housemother . . .

Watch basketball games on television in their own front room . . .

Have members in Alpha Phi Omega, Phi Kappa Phi, Sigma Tau, Who's Who, Steel Ring and Scabbard and Blade . . .

Are famous for their White Rose Formal . . .

Annually clip the foliage behind the Alpha Xi's sundeck . . .

TAKE THEIR GIRLS TO—Keck's because of the "stakes" . . .

Sigma Nu—*Top row*: Mrs. E. B. Wells, Alvin Becker, Kenneth Babbit, Jack Beardsley, Raymond Binford, Paul Behrent. *Eleventh row*: Charles Briggs, William Burgwin, Dennis Campbell, Raymond Conrad, Courtney Clark, John Couchman. *Tenth row*: David Dodderidge, Tom Day, Roland Doyle, George Emrich, John Fay, Charles Frank. *Ninth row*: Leland Franz, Forris Frick, Harry Funke, Gail Frank, Robert Gilchrist, Duane Gregg. *Eighth row*: Vaughn Gregg, Raymond Hanna, Murel Harmon, Robert Heckler. Robert Hill, John Huenefeld. *Seventh row*: Leon Ruff, Jimmie Keena, Robert Kelce, Lloyd Krone, Ralph Krone, Dwight Kortman. *Sixth row*: Paul LaCroix, William Matthews, James McKitterick, Robert Neeley, William Norris, Russell O'Hara. *Fifth row*: Richard Peck, Jack Pendleton, William Porter, James Perrill, James Quinlan, Robert Quinlan. *Fourth row*: Richard Ramsey, Paul Remmele, Robert Rogers, Clarence Reitemeier, Stephen Sage, Clifford Schumacher. *Third row*: Edward Shaw, James Shelly, James Smetzer, David Smith, Richart Smith, Robert Smith. *Second row*: Eugene Smith, Richard Sigman, Herschel Tognascioli, Neil Vander Dussen, James Vestring, Alan Wilson. *Bottom row*: Bruce Wilson, Philip Woodward.

"The 29 steps" isn't half of it when going to SPE at 221 N. Delaware.

Sigma Phi Epsilon

Ninety-seven chapters

Founded 1901 at Richmond College

Kansas Beta Chapter established 1918

President: Norman Held

The Sig Eps:

Raised their grade point average . . .

Copped second in Homecoming decorations . . .

Boast of winning second place in Interfraternity Sing.

Have members in Eta Kappa Nu, Sigma Tau, Alpha Kappa Psi, Phi Kappa Phi and Steel Ring . . .

Feel like they've scaled Pikes Peak when they reach their front door . . .

Always serenade by fire light after their Golden Heart Ball . . .

Average a sneak a week . . .

TAKE THEI RGIRLS TO—the Drive Inn, because of the speedy service . . .

Sigma Phi Epsilon—*Top row*: Mrs. Ruth Daughters, Jerry Amstutz, Gary Antenen, William Ash, Jack Badley, Thomas Barret. *Eleventh row*: Leroy Bechtel, Lindberg Bell, Donald Bickle, Willard Boldenow, Rodney Boyles. *Tenth row*: William Bridgewater, Harrison Brookover, Robert Brookover, Don Burman, Donald Button, John Clark. *Ninth row*: Robert Clark, Ward Clark, William Courtright, Donald Downing, Albert Ford, Jack Hamilton. *Eighth row*: William Harper, Robert Harrar, Norman Held, Howard Hollingsworth, Bill Johnson, Jack Jones. *Seventh row*: John Jury, Bernell Kerbs, Gerald Knowles, Wayne Krehbiel, Allan Langton, Max League *Sixth row*: Robert Lewis, Dana Lupton, David MacFarland, William Manion, Harold Means, Robert Medeot, *Fifth row*: Ralph Menasco, George Nelson, Robert Nevins, Ray Northcut, James Payne, Raymond Perrussel. *Fourth row*: Richard Perry, Philip Peterson, Raymond Prather, Rollin Prather, Donald Reinhardt, Don Rickerson. *Third row*: John Russell, Jack Sampson, Richard Shiney, Paul Smith, Allen Snyder, Gary Stearns. *Second row*: Gene Taylor, David Vanhavebeke, Duane Vanhaverbeke, Jack Vernon, Hugh Voresse, Joseph Wagner. *Bottom row*: John Walters, Perry Wayman, William White, Walter Winter, Robert Yadon.

Tau Kappa Epsilon

Sixty-six chapters

Founded 1899 at Bloomington, Illinois

Alpha Lambda Chapter established in 1931

President: Theodore Volsky

The Tekes:

Boast of their newly-decorated house, color scheme by Mrs. Harbaugh . . .

Like to pledge politicians or athletes, or combinations of both where possible . . .

Are still in control of their pet activity, SPC . . .

Are proud of their Favorite Man on the Campus . . .

Have more midnight bull-sessions in the kitchen than anyone . . .

Point to members in Eta Kappa Nu, Wampus Cats, A Cappella, Junior AVMA, Collegiate Republicans . . .

Shine at their Sweetheart Ball each spring . . .

TAKE THEIR GIRLS TO—The Manhattan Club, where the atmosphere's nice for talking philosophy.

Tau Kappa Epsilon—*Top row*: Mrs. Robert Dahlberg, Wendell Adell, Karl Anderson, Elliott Babcock, Cyril Baucke, Robert Bell. *Tenth row*: Hardy Berry, Donald Bowman, Neil Briehl, Raymond Buller, Forrest Burkholder, Donald Cline. *Ninth row*: Roger Colby, Wilber Cole, Verne Converse, Kenneth Cowan, Arch Curtis, Melford DeWald. *Eighth row*: Casey Edell, Earl Elliott, Charles Eslinger, Robert Frye, Walter Gehlbach, Jack Gilbert. *Seventh row*: Howard Gill, Gerald Graham, James Hagan, Sidney Hamilton, William Hay, William Hurst. *Sixth row*: Arthur Hylton, Richard Imel, Don Jacobson, James Jordan, Dale Kinyoun, Robert Lawrence. *Fifth row*: John Lindberg, William Long, Raymond Luthi, Max Main, Theodore Maupin, Lynn Mintum. *Fourth row*: Harry McCandless, Richard Parker, George Peck, Robert Phillips, William Phillips, Donald Ream. *Third row*: Lorraine Rees, Albert Remsberg, Raymond Richardson, Bernard Roach, James Ruhaak, Robert Sambol. *Second row*: William Saunder, Calvin Simonton, David Sloas, Francis Starns, Donald Vohs, Paul Vohs. *Bottom row*: Theodore Volsky, Roy Wilbur, Joe Wurster, Charles Wyble, William Young.

The Teke yard at 1606 Fairchild was torn up all winter.

Theta Xi house, which had its face lifted this year, is at 1614 Fairchild

Theta Xi

Forty-two chapters

Founded 1864 at Troy, New York

Alpha Iota Chapter established 1931

President: Dale Wiseman

The Theta Xi's:

Made room for more pledges by enlarging the house . . .

Go picnic crazy every spring . . .

Boast of their Pledge King . . .

Have trouble with their neighbors about parking space.

Thrive on activities!

Were kept busy by decorating for the Unicorn Ball . . .

Gaily decorated the eves above the house with the president's unmentionables . . .

Keep on signing them up . . .

Have members in Alpha Zeta, Sigma Delta Chi, Sigma Tau and Phi Kappa Phi . . .

TAKE THEIR GIRLS TO—Well, never mind . . .

Theta Xi—*Top row*: Mrs. Jessie C. Conkey, Roy Alexis, Ben Blackburn, Robert Blair, Donald Brenner. *Tenth row*: Richard Brenner, Glenn Byrd, William Cady, Lyman Cavin, Joseph Chronister. *Ninth row*: Leslie Demeritt, Robert Disney, Richard Emory, William Gilbert, Burton Gordon. *Eighth row*: Norman Hansen, Robert Hartig, Billy Heifner, Merle Hicks, David Jennings. *Seventh row*: Dale Johnson, Wayne Johnson, Kenneth Kern, Royce Larsen, David Livers. *Sixth row*: Joe Merrill, Eugene Morris, Harold Nelson, Kenneth Nelson, George Nielson. *Fifth row*: Clyde Olson, Ernest Plegge, Homer Pratt, Ernest Randall, Earl Roberts. *Fourth row*: James Robinette, Claude Rohrbough, Arlyn Rowland, Herbert Schoonover, Lloyd Sidwell. *Third row*: Richard Sidwell, Raymond Stanton, Lewis Stratton, Charles Sundberg, Dale Schwindaman. *Second row*: Richard Urich, Harold Van Amberg, David Van Wormer, Francis Van Wormer, Robert Wickham. *Bottom row*: Loren Wiens, Gerald Wilhelm, Walter Willis, David Winter, Dale Wiseman, Robert Wulfkuhle.

BOOK IV

Our Organ

ized Society

A CLUB FOR EVERYBODY

THE original Campus of Tomorrow blueprint didn't say much about organizations. But organizations wouldn't be left out—as enrollment went up, so did organizations, both in number and in respective memberships.

So now on the K-State campus there are some three hundred clubs—which makes, roughly, a club for every twenty-three students. And considering that some of these have membership up in the several hundreds, the conclusion is almost inescapable that the average Stater is a well-organized guy.

What can three hundred clubs find to do? It doesn't seem to be a bit hard. When you consider that, no matter what curriculum you're in, there are, connected with it, probably (1) a general departmental organization, which meets to hear lecturers, (2) a sub-club for you and others interested in a particular phase of home economics or engineering or whatever, (3) a professional and honorary organization for members of your field, (4) at least two, and possibly four or five all-school or all-college honoraries for men or women, (5) any or all of several student-government organizations, and (6) as many outside-interest groups as you have time to belong to—consider this, and you begin to see how it works.

There are a few supermen and women around the campus who manage all of the above list, and stay on the Dean's lists too. And there are many more who let the studies slip a little in order to have more time for meetings—and many more than that who'd *like* to "join more things" but who just can't keep up the pace.

And they tell us it'll be like this all our lives—so we'd better get well-adjusted, but fast.

Left—Ag Association members have an interest in the progress of this "missing link" between East and West Waters Halls. This sketch is an architect's visualization and may not be exact.

Honorary Organizations

by Faye Converse

"Honoraries" on every campus have undergone some far-reaching changes since a few William and Mary students, interested in intellectual pursuits, founded Phi Beta Kappa in 1776. Kansas State is no exception. Though her honor organizations once served only as a means of recognizing the scholastically outstanding and providing them an opportunity to study further in the company of other high-class scholars, today their work is almost entirely extracurricular. If our honoraries were to vanish from the campus scene, not only would we be without one incentive to higher achievement, we should have to find new sponsors for (to name a few honorary projects) the Homecoming Ball, the St. Pat's Prom, the Scholarship Dinner, and the Military Ball.

MEMBERS SELECTED BY PHI KAPPA PHI IN THE FALL SEMESTER

School of Agriculture

Norman Richardson Collins
Margaret C. Ricklefs Jones
Robert Paul Seifert
Walter Eugene Zurfluh
John Thomas Nace
William Galen Brown
Paul Max Enders
Karl Halvor Ostlund
Anthony Urkevich
Owen Richard Fenemma
George Everett Murphy
Kenneth Dale Carson
Walter Dean McKee
Robert Louis Briscoe
Richard Dean Kelsey

School of Arts and Sciences

Joan Louise Beggs
Shirley Ruth King
William Max Havel
Robert Lewis Doyle
Sidney Lee Reib
Larsen Young Drake
Mary Eileen DeWittie
John Carl Huenefeld
Yvonne Mae Swenson
Sylvia Poland
Benny L. Thompson
James Melvin Humphreys
Norma Lou Myers
Majorie Anne Mitchell
William Lee Fleming
Duane Lowell Barney
Eugene S. Edgington
Frank A. Aschenbrenner
Roger Edward Wilk
Doris Lee Granger
Arvilla Moore Johnson
Brenton Howard Madison
Gloria Ann Nanninga
Christian Carl Burkhardt
Elizabeth H. Fennema

School of Engineering and Architecture

Robert Mahard St. John
Calvin Eugene Moeller
Kenneth Leroy Hanson
Richard Eugene Hanson
James Glen Holman
Lawrence Michial Weixelman
John Calvin Crouse
Verne Clifton Cutler
Lewis Lyle Hayes
Robert Mason Reed
Alfred Grief, Jr.
Russel Arnold Jones
Harry Eugene Curry
Arthur John Carlson
Joe Calvin Hassler
Russel Leon Lowe
Dana Lorraine Griffee
Donald Everett Curtright
Gerald Gard Auerbach
Norman Neal Hansen
Joseph Augusta Rogers
Emory George Hickert
John LeRoy McKeen
John Harold Tenbrink
Henry James Pixley
Glenn Marshall Bergmann
Carl Ray Cooley
Hubert Alan Pomeroy
Richard Carl Meyer
Donald Ray Barger
William Howard Schultz
Ralph Howard Eby
Don Roger Sheets
Kenneth Oliver Kauffman
Floyd Joseph Dorsey
Marvin Clyde Buck
Billy Warren Wade
Harold Beverly Bell
Stanley Rolland Lindgren
LeRoy Clyde Dubois

School of Home Economics

Freda Leota Tubach
Phyllis May Hadley
Patricia Ruth White
Ruth Genevieve Steiner Terrill
Harriet Lucinda Lillibridge Langworthy

School of Veterinary Medicine

William Carl Gross
Don Frederick Lee, Jr.

School of Graduate Study

Alley Hugh Duncan
Archie LeRoy Good
Cleveland Joseph Gerard
Cora Belle Reams

National Groups Recognize Seniors

Mortar Board's activities include the sale of "mums" at Homecoming and a scholarship banquet. Intelligent senior women leaders, the owners of the prized little square pins are sponsored by Misses Emma Hyde, Margaret Raffington and Mary Ann Montgomery.

Not to be outdone by their feminine counterpart, high-ranking senior men leaders unite in Blue Key, sponsored by Pres. Milton S. Eisenhower. They capably present the Homecoming Queen and plan the Homecoming Ball.

Phi Kappa Phi (see left) initiated ninety-one high-ranking seniors and graduate students of good character in the fall semester. Initiations are held every semester. A spring banquet and a campus speaker are sponsored annually by the national organization. Dr. W. F. Pickett is local president.

Mortar Board—*Back row*: Kathleen Barham, Joan Beggs, Helen Cazier, Edwina Frick, Pres. Phyllis Hadley. *Front row*: Treas. Arvilla Johnson, Shirley King, Norma Lou Myers, Sec. Joanne Steeples, Vice Pres. Dorothy Stover.

Blue Key—*Back row*: Richard Chase, Corr. Sec. Norman Collins, Harold Dalbom, James Fassett, Vice Pres. Alfred Greif, Richard Harman, Richard Lindblom. *Front row*: Treas. Michael Meyers, Rec. Sec. Harold Peffly, Pres. Robert Reed, Kenneth Sellers, Robert Thorn, Robert Weatherbie.

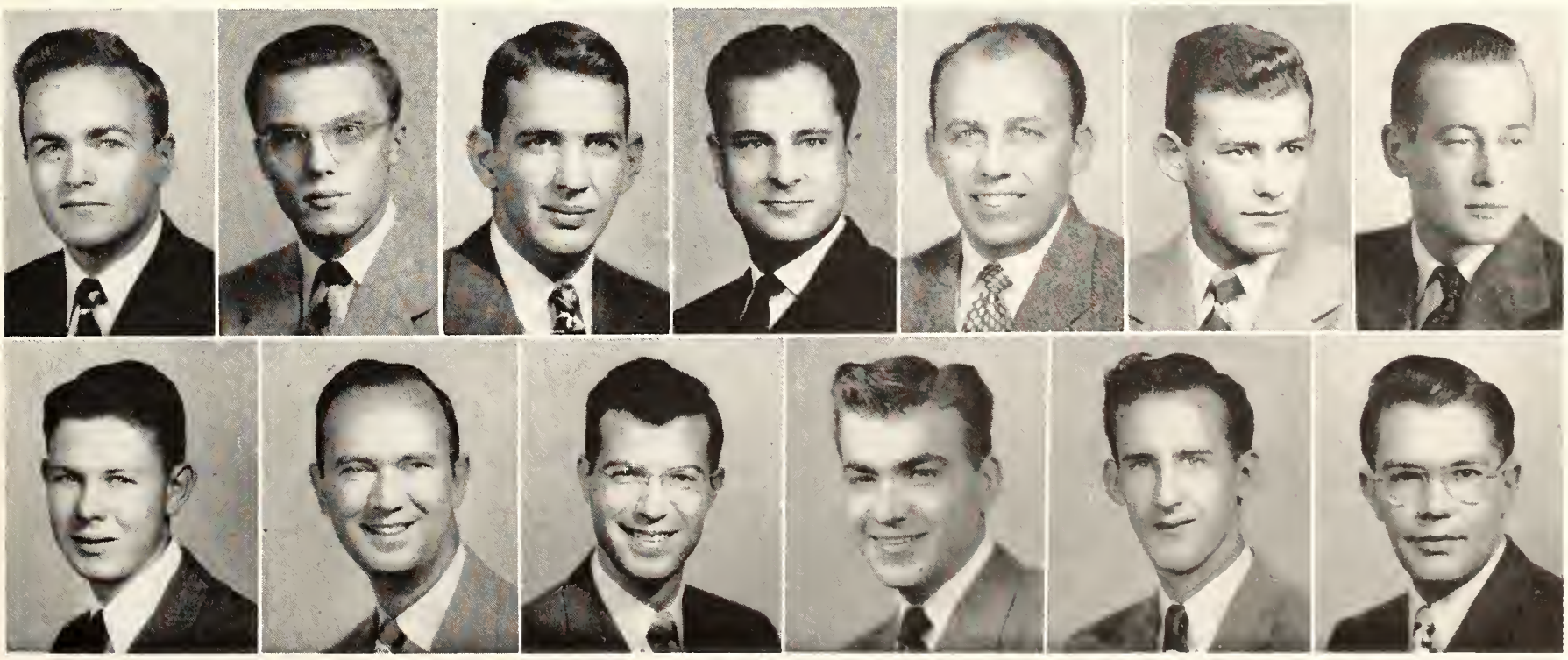

Who's Who Honors 28

Students selected for Who's Who recognition will have their pictures, along with a short biography of their achievements, in the annual book, "Who's Who in American Universities and Colleges."

Each campus organization was asked to nominate at least two candidates on the basis of scholarship (1.5 grade point minimum), extracurricular activities, character, leadership in college activities, and possibility of future usefulness. For each candidate, rating sheets were sent to five people—two students and three older persons—familiar with the student's qualifications. Of 133 highly recommended aspirants, 28 were elected and 14 received honorable mention by a faculty-student committee composed of Charles Glotzbaach, Counseling Bureau; Richard Maloney, Registrar; Deloris Montague and Harvey Arand, students.

This year the various schools were represented as follows: Agriculture, seven; Arts and Sciences, ten; Engineering, eight; Home Economics, one; and Veterinary Medicine, two.

Who's Who Among Students in American Universities and Colleges—*Top row:* Ann Thackrey Berry, Joan Beggs Chapin, Richard Chase, Norman Collins, Harold Dalbom, Jim Dixson, Neil Erdwien. *Third row:* James Fassett, Howard Furumoto, Richard Harman, James Holman, Arvilla Johnson, Micheal Myers, Calvin Moeller. *Second row:* Norma Lou Myers, Harold Peffly, Harold Ramsey, Robert Reed, Donald Robinson, Oliver Russ, Stephen Sage. *Bottom row:* John Schnittker, Kenneth Sellers, Shirley King Sikes, Dorothy Stover, Robert Weatherbie, Roger Wilk, Howard Wood.

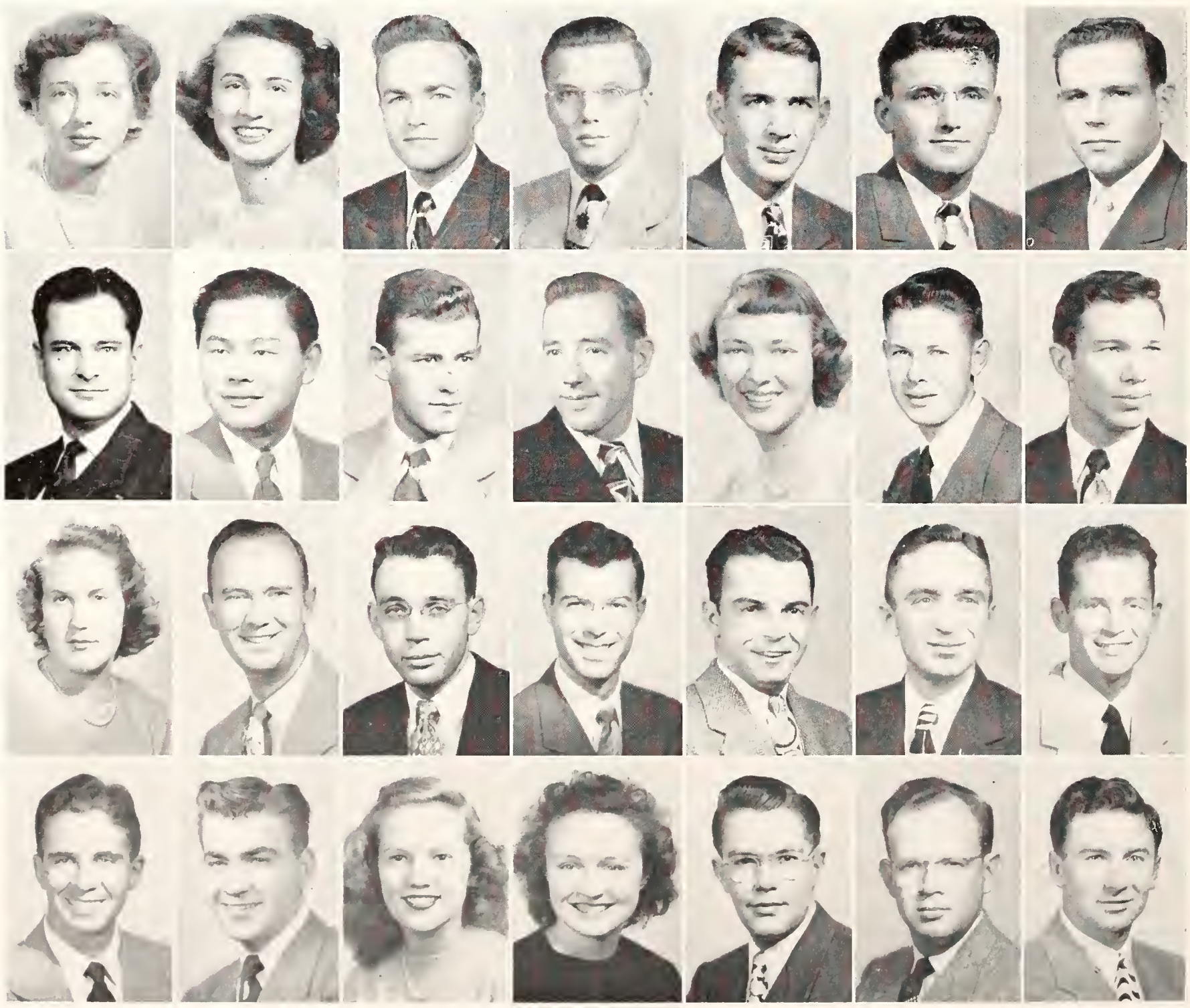

Prix—*Back row*: Jane Colby, Mary Lou Edwards, Pres. Meredythe Hall, Ann Thackrey Berry, Sec.-Treas. Barbara Cotton. *Second row*: Betty Fritzler, Lorraine Halbower, Ann McMillen, Catherine Merrill, Margery Dunne, Betty Omer. *Front row*: Connie Armitage, Cynthia Morrish, Vice-Pres. Joan Newcomer, Katherine Wingert, Harriette Otwell.

Phi Alpha Mu—*Back row*: Wilma Porterfield, Jane Colby, Gloria Nanninga, Florence Dickson, Frances Jewett, Betty Omer, Barbara Cotton. *Third row*: Censor Betty Sue Wilson, Diann Davis, Margaret Wullschleger, Wilma Paschal, Marjorie Mitchell, Ann McMillen, Mary DeWittie, Ruth Johnston. *Second row*: Louise Changnon, Betty George, Jacquelyn Kissick, Lorraine Halbower, Jane Fenton, Pres. Doris Granger, Virginia Christopher, Joan Beggs. *Front row*: Jean Bell, Arvilla Johnson, Frances Callahan, Edwina Frick, Patricia Chew, Norma Lou Myers, Corinne Holm, Diana Haney.

Prominent Women In Merit Groups

Prix members who are outstanding junior women helped with Freshmen Orientation and held functions with foreign students. Golda Crawford is sponsor.

Phi Alpha Mu, for above average junior and senior women in Arts and Sciences, gave a spring tea and made a scholarship award. Sponsor again is Golda Crawford.

Mu Phi Epsilon gave a musicale and buffet dinner for their national president. Clarice Painter sponsors the girls, who must be musicians.

Mu Phi Epsilon—*Back row*: Mary Henson, Joan Mosier, Joanne Frudden. *Second row*: Patricia Hale, Vice Pres. Jane Colby. *Front row*: Pres. Corinne Holm, Treas. Joyce Davis, Sec. Patricia Moll.

Sigma Tau—*Back row*: A. Grief, R. Lowe, W. Leib, G. Rogers, N. Hansen, Treas. H. Wood, A. Coble, T. Clark, C. Peterson. *Third row*: R. Hanna, J. Holman, K. McLain, D. Curtright, L. Koontz, J. Roth, J. Welch, W. Barrett, J. Carroll, Pres. K. Sellers, L. Hayes. *Second row*: E. Morse, R. Gray, D. Dugan, H. Pomeroy, D. Kays, J. Bowerman, R. Grandle, R. Yoder, J. McKeen, M. Stuewe, R. Sidwell. *Front row*: K. Johnston, R. Reed, Sec. R. Weatherbie, W. Melgren, J. Huff, Vice Pres. R. Jones, R. Lawton, E. Burdick, B. Baker, J. Watkins, V. Bluhm.

Sigma Tau—*Back row*: R. Wade, E. Moore, M. Pollitt, B. Clark, R. Carlson, A. Roesener, M. Karlin, W. Hillstrom, C. Ferguson, S. Wood. *Third row*: M. Oldweiler, R. Hecht, R. Alexander, H. Faulconer, R. Schultz, E. Griffith, K. Hanson, D. Wilson, K. Harkness, W. Liggett. *Second row*: J. Fassett, F. Pierce, T. Roach, R. McMurray, G. Bergman, R. Thompson, R. Hanson, C. Moeller, S. Lindgren, D. Barger. *Front row*: H. Cary, F. Diggle, R. Thorn, F. Dorsey, E. Hickert, E. Tolin, R. McWilson, P. Jones, W. Lander, P. Swan.

Numerous Projects Typify Engineer's Groups

Sigma Tau members demonstrate their engineering ability by transforming Nichols Gym, via a false ceiling and appropriate St. Pat's and engineers' motifs, into a fancy ballroom for the annual St. Pat's Prom. For other clear-cut evidence of their capability, look at "KS Hill," which is maintained by Sigma Tau.

Sigma Tau in 38th Year

Under the sponsorship of Prof. Leon V. White, the organization gives recognition to upperclass engineering students if they make excellent grades, show sufficient talent in the engineering field, and participate well in group activities.

Epsilon chapter of Sigma Tau was established on our campus in 1912.

Sponsor Annual "Alloy"

Steel Ring is a busy organization which loves to sponsor things. Its members work on Open House and stimulate rivalry by providing a trophy to be awarded to the department displaying the best exhibits.

Their "dramatic ability" is shown at the annual Engineers' Alloy. The publication of the "Intake and Exhaust" is another exclusive activity.

Prof. L. M. Jorgenson and Prof. R. M. Morse stand behind the organization.

Steel Ring has members of high engineering interest and leadership ability, who "Keep the Steel Ring free of rust."

Honor Double E's

The young, growing organization of Eta Kappa Nu has 68 members, or 13 more than last year. Beta Kappa chapter was chartered here in 1939 to recognize scholarship and fellowship among upperclass electrical engineers who have character, personality, and who engage in college activities.

Under the faculty eye of Prof. R. M. Kerchner, these students promote projects such as a scholarship award to the most outstanding

Steel Ring—*Back row*: Treas. J. McClintock, K. Sellers, W. Barrett, A. Greif, H. Wood, J. Holman, D. Sheets. *Third row*: L. M. Jorgenson, M. Stuewe, D. Turnbull, O. Olden, D. Gregg, J. Roth, G. Tempero, Pres. P. Behrent. *Second row*: J. McKeen, R. Batt, F. Pierce, J. Watkins, R. Sayler, D. Barham, P. Remmele, R. Naslund. *Front row*: R. Hanson, Sec. H. Stanton, R. Thorn, R. Larsen, R. Jones, C. Moeller, V. Stallbaumer, R. Reed.

An exhibit in Open House is one of the projects the "double E's" present for public comment. More exclusive activities are picnics and parties for members and their guests.

Mixed Sliderules and "Sinkers"

Pi Tau Sigma members take an active part in the mechanical engineers' display at Open House. Members decided that food and concentration make a good pair, so they served coffee and cookies at meetings of a class in sliderule operation, which they conducted in October.

Members work to develop attributes of leadership, citizenship, and fellowship. Requirements for membership are based on scholarship, socialibility and practicality. Prof. B. B. Brainard, a charter member, is the faculty sponsor.

Kansas State Rho, chartered in 1939, is the eighteenth of the fifty-one chapters of the national fraternity.

Eta Kappa Nu—*Back row*: Raymond Hanna, Merle Marchbanks, Donald Curtright, James Lareau, James Holman, William Harper, Lewis Hayes, Max Main. *Third row*: Arlie Roesener, Ralph Eby, Marion Sack, Richard Hecht, Wilfred Hillstrom, Billy Wade, Ben Ruberson, Rex Kruse, Delmar Payne. *Second row*: Lawrence Weixelman, Paul Swan, Rec. Sec. Robert Reed, Vernon Bluhm, William Schovee, Henry Pixley, Jack Roth, George Owen. *Front row*: Corr. Sec. Paul Jones, Earl Burdick, John Huff, Roger McWilson, Emory Hickert, Ernest Tolin, Ralph Naslund, Richard Stewart, Paul Hanson.

Eta Kappa Nu—*Back row*: Robert St. John, Dwight Kortman, Pres. Gordon Tempero, Treas. Theodore Clark, Donald Robinson, William Leib, Calvin White, Richard Meyer. *Third row*: Arthur Keene, Hubert Pomeroy, Robert Ledbetter, Robert Hemphill, Don Anderson, Harold Bertschinger, Jack Swafford. *Second row*: Stanley Lindgren, Glenn Bermann, Robert Schultz, Earl Price, Joe Pohlman, William Liggett. *Front row*: Ray Thompson, John Coordsen, Vice Pres. Frank Diggle, Anthony DiStio, Robert Lawton, Harold Boots, Robert Kountz.

Pi Tau Sigma—*Back row*: Gale Roush, Ralph Reber, Harvey Martin, Kenneth Brooks, Louis Robertson, Dale Brees. *Third row*: Richard McCarthy, Jean Burrell, John Tenbrink, Richard Crow, Clayton Ferguson, John Welch, Ray Richardson. *Second row*: Jonathan Fleming, Max Smith, Boyd Brainard, William Verbeck, Bert Beeghly, Dale Wilson, James Chestek. *Front row*: Eldon Shannon, Norman Ernst, Joseph Fehrenbach, William Schultz, James Watkins, Stewart Wagner, Richard Crupper, H. W. DeWittie.

Pi Tau Sigma—*Back row*: Carroll Amds, Forrest Slief, George Rogers, Russell Lowe, Sec. Norman Murray, Dale Olson, Howard Sharp, Dana Griffee, Joseph McCarthy, Russell Brown, Delmar Hampl, Raymond Sander. *Second row*: Eugene Smith, Vice Pres. James Burgess, Harold Bell, Keith Thayer, Charles Moss, Richard Siowell, Richard Vincent. *Front row*: Marvin Fink, Leland Franz, Harry Curry, Gene Ericson, Cleve Claxton, Pres. Calvin Moeller, Treas. John Sandmeyer, Richard Palmer.

Sigma Gamma Epsilon—*Back row*: Norman Biegler, Kenneth Parish, Pres. Willis Waterman, Ralph Woodward, William Rieniets, Treas. Joseph Chelikowsky, Carl Crumpton, Louie Chrisman, William Badgley. *Third row*: John Scherer, Marvin Ratts, Gordon Herr, Sec. Robert McCormack, Denzil Bergman, Claude Shenkel, Henry Beck, Keen Umbehr, Paul Nelson, James Fay. *Second row*: Frank Byrne, Arthur Sperry, Hist. Larsen Drake, Kenneth Fulkerson, Alvin West, William Cuthbertson, Dean Darland, Kenneth Nelson, Vorin Welch. *Front row*: John Wells, William Clark, Harold Metz, Carlyle Nightingale, Charles Walters, Ralph Skoog, Laurence Gnagy, Donald Ray, William Grittman, Harold Mathy.

Honoraries Back Frequent Campus Projects

Three-year-old Sigma Gamma Epsilon, honorary for geology students, works for scholastic, scientific and social advancement. With their sponsors, Professors Arthur B. Sperry and Charles P. Walters, the busy group maintains a bibliography of geology in Kansas and geology displays in Fairchild Hall. They publish an annual newsletter to graduates, promote an annual field trip with K.U., sponsor the Williston Geology Club and a spring field trip to geological points of interest in Kansas for geology majors.

Med Techs Convene

If you're a bright young woman, take medical technology, and are a good student, you may be eligible for membership in Alpha Delta Theta. Prof. C. A. Dorf and Prof. J. O. Harris sponsor the group. Five members and Prof. Dorf attended the national convention at Madison, Wisconsin last fall. Pledges plan an annual Christmas party, and graduating seniors are honored with a spring picnic.

Alpha Mu honored freshmen with a smoker for all milling students, and every year the industrious group mills flour which is given to needy families at Christmas. Members must be of high scholastic standing, receive the unanimous vote of the chapter ,and be a leader in the milling field.

Faculty advisor is Prof. R. O. Pence.

Home Ecs Do Tutoring

Omicron Nu quietly carries on its purpose of promoting scholarship, leadership, research, and home economics. These feminine whizzes come from the upper 10 and 20 per cent of the junior and senior classes. They give teas for freshmen and transfer students, make a $10 award to the freshman in home ec with the highest average, and maintain a tutoring service for all students. Assoc. Prof. Nina Browning is the faculty advisor.

Alpha Delta Theta—*Back row*: Diana Kessinger, Lesta Easter, Barbara Meili, Lois Jones, Connie DuBois, Doris Kendall, Muriel Frey, Joan Smith, Dorothy Edwards. *Third row*: Joan Conover, Jane O'Rourke, Norma Galbreath, Doris Meyer, Nadine Breed, Treas. Jane Fenton, Barbara Peverley, Harriet Hill, Jo Anne Hart. *Second row*: Joanne Franz, Helen Grunker, Betty Wilson, Marjorie Cates, Alicia Rankin, Dee Williams, Rec. Sec. Mary Martha Downey, Lynn Niles, Jo Steeples. *Front row*: Margery Dunne, Donna Berry, Lois Brown, C. A. Dorf, Joanne Adee, Pres. Norma Lou Myers, Betty Haley, Joan Shivel.

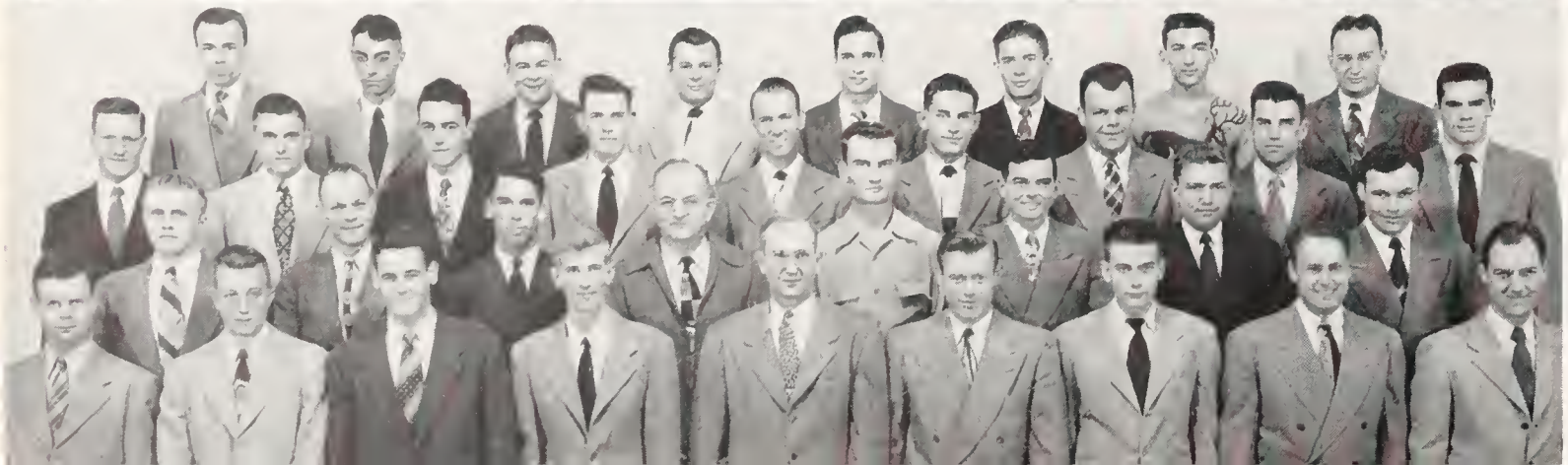

Alpha Mu—*Back row*: John Cain, Gerald Miller, Blair Hackney, James Mills, Edward Whiteside, Edward Galle, Sec.-Treas. Dean Nunn, Max Milner. *Third row*: Kenneth Wheatcroft, Corr. Sec. John Konecny, William Aubel, Harris Clark, Julius Morgenson, Vice Pres. Richard Templeton, Derald Raines. *Second row*: John Meyer, John Johnson, Howard Johnson, Royce Pence, Verlin Deutscher, Pres. Wallace Champeny, George Lawrence, Warren Sutherland. *Front row*: Byron Miller, Bruce Detter, Don Buster, Max Gould, E. P. Farrell, Walter Cochren, Charles Thomson, Gene Swenson, John Womack.

Omicron Nu—*Back row*: Dorothy Stover, Freda Tubach, Barbara Garver, Harriet Langworthy. *Second row*: Nina Browning, Patricia Irwin, Treas. Phyllis Hadley, Sec. Norma Torkelson, Vice Pres. Pauline Rickabaugh. *Front row*: Carolyn Bishop, Marian Sedlacek, Pres. Claribel Lindholm, Kathleen Barham.

Theta Sigma Phi—*Back row*: Nancy McGrath, Shirley Nichols, Pres. Evelyn Bergmann, Jeanne Warren. *Second row*: Helen Hostetter, Catherine Merrill, Ann Berry, Lorraine Halbower, Betty Omer. *Front row*: Mary Ann Montgomery, Frances Callahan, Barbara Bowyer, Joan Newcomer, Sec.-Treas. Patricia Chew, Vice Pres. Mary Griffin.

In pursuit of better journalism and higher achievement are the members of Theta Sigma Phi, honor group for upperclass or graduate women in journalism. High-ranking leaders, they assisted with Editor's Day, sold senior announcements, recognized community leaders with the Matrix Table Dinner, and entertained professional speakers in their field. Sponsors of the lucky 13 were Profs. Helen Hostetter and Mary Ann Montgomery.

Publish Fools'-Day Paper

Sigma Delta Chi, composed of capable men who are planning careers in journalism, served luncheon in Kedzie Hall to visiting newsmen and women on Editor's Day. Members were prominent in working on the Kansas Day edition of the Topeka Daily Capital; they sponsored the April Fool edition of The Collegian, and catered at the Royal Purple beauty ball. Prof. C. J. Medlin is their sponsor.

Lettermen Are Ushers

K-Fraternity, sponsored by Fritz Knorr, recognizes good physical development and sportsmanship. By earning a varsity letter, an athlete becomes eligible for membership. At the request of K-Fraternity, freshmen purchase their purple-and-white beanies. The muscle men handled the March of Dimes collection and ushered at various games.

Sigma Delta Chi—*Back row*: R. Rudbeck, M. Briggs, Sec. R. Chisholm, O. Maskil, D. Hatesohl, R. Lashbrook, J. Vycital. *Third row*: L. Hancock, C. J. Medlin, R. Parsons, B. O'Neal, E. Macy, W. Hess, L. Brandner, L. Keck. *Second row*: R. King, D. Wilson, D. Alexander, K. Duckers, M. Eisenhower, Treas. H. Sparks, M. Hostetter, M. Hammer. *Front row*: Pres. N. Erdwien, F. Parris, V. Nicholson, Vice Pres. E. Neiberger, B. Ellis, D. Wiseman, D. Tarver, R. Alden.

K-Fraternity—*Back row*: D. Nunn, Sec.-Treas. M. Myers, R. Moss, W. Bond, R. Chase, R. Nichols, W. Brown, K. Brown. *Third row*: H. Gill, J. Stehley, D. Stehley, D. Carr, R. Estes, A. Bogina, H. Hoskins. *Second row*: Ray Romero, D. Holder, B. Johnson, G. Smith, V. Converse, Pres. R. Bogue, R. Powers. *Front row*: T. Smith, E. Head, Vice Pres. E. Barrett, R. Palmer, W. Clark, W. Gehlbach.

Honor Talent in Wide Variety of Interest Fields

Big activities of Phi Epsilon Kappa included their Founder's Day dinner in April, and a mixer for men and women majoring in physical education. The fraternity sponsored prominent speakers from their professional field, and sold purple-and-white cowbells at football games. These phys ed majors of high scholarship, character and personality help promote better activities on the campus for major sports. Prof. Louis P. Washburn is their sponsor.

Take "Miser" on Road

National Collegiate Players, honorary dramatic fraternity, promoted the road tour of the comedy, "The Miser." Striving to raise the standards of the theater and creative arts, the organization gave four awards for acting and two for stagework at its spring Oscar banquet. Members, who are upperclassmen, must have acquired 20 points in thespian activities and have the O.K. of the National Council and local group.

Phi Epsilan Kappa — *Back row*: Marcellus Schwartz, Jay McGaughey, Marion Thomas, Allan Langton, Bobby Jacobs. *Second row*: Don Thomas, Richard Mossman, L. P. Washburn, Clarence Thomas, Robert Bremner. *Front row*: Edwin Robinson, Thomas Smith, Ernie Barrett, Pres. Earl Elliott, Calvin Winter.

National Collegiate Players—*Back row*: Thomas Trenkle, Sec. Leona Muckenthaler, Gordon Hess, Howard Sparks, Sue Quinn, Shirley Smith, Mary Henson. *Second row*: Orville Hunt, Don Hermes, Garth Grissom, Robert Hahn, Catherine Merrill, Sally Sanderson. *Front row*: Pres. Ross Miller, Vice-Pres. Margaret MacGregor, Joe Adams, Marvin Altman, Cynthia Morrish, Tony Ceranich, Max Hollinger.

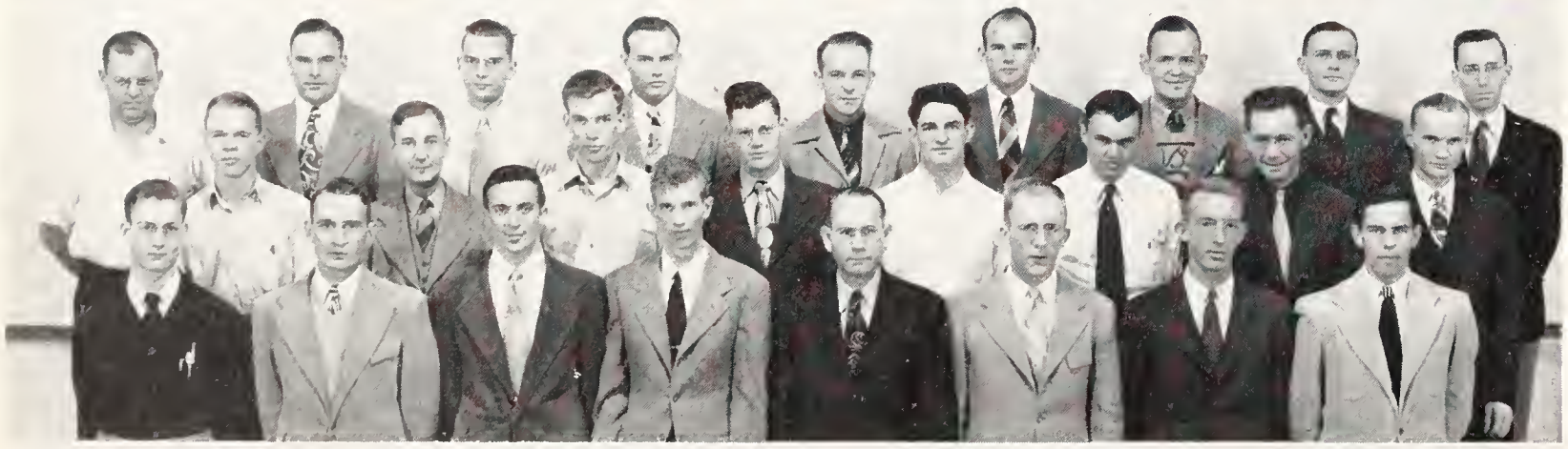

Phi Lambda Upsilan—*Back row*: George Potter, Benjamin Landis, Robert Meyer, Willis Barrett, Robert Junkins, Elliott Morse, Henry Hoffman, William Honstead, H. L. Mitchell. *Second row*: William Fleming, Russell Beers, Treas. Morey Oldweiler, Carl Cooley, Sec. Bernard Clark, Robert Yoder, Warren Brandt, Joe Hassler. *Front row*: Brenton Madison, Theodore Klaassen, Duane Barney, Max Gould, A. E. Hostetter, John DeVries, Pres. Robert Allen, Vice-Pres. John McKeen.

Pershing Rifles—*Back row*: James Nuttle, Charles Ginsberg, Lawrence Rood, Robert Shultz, Fred Hetrick, Dallas Freeborn, Harold Spencer. *Third row*: Allen Molzen, Kenneth Roehrich, Horace Prouty, Ernest Hendrickson, Edwin Wallace, Richard Inman, David Ayers. *Second row*: 2nd Lt. C. M. Phinney, Donald Warren, Harold Sylvis, Edward Hart, Keith Boller, Francis Clark. *Front row*: Edward Crockett, Capt. Herbert Traulsen, 1st Lt. Warren Allen, 1st Sgt. James Knight, 1st Lt. Alan Moser, 1st Lt. Glen Atkinson, Marvin Smith.

Alpha Zeta — *Back row*: John Wilk, John Schlender, William Gross, William Kirkeminde, Walter Zurfluh, Rodger Funk, Elden Anderson. *Third row*: Norman Collins, Floyd Ricker, John Crump, Bill Parker, Robert Briscoe, Harold VanCleave, Gerald Lawrence, Duane Chrisler. *Second row*: Charles Glenn, Thomas Means, Joseph Brady, Bob Steele, Harold Ramsey, Harold Hewlett, Dean Miller, Lloyd Alvey, Jimmie Dixson. *Front row*: Censor Harold Dalbom, John Slaven, Charles Hunter, Walter McKee, Duane Nelson, Paul Barrett, Eugene Foltz, Robert Barnes, Harold Eversmeyer.

Alpha Zeta — *Back row*: Scribe Kenneth Carson, Marvin Lundquist, Treas. Max Deets, William Borst, Dean Nunn, Richard Patterson. *Third row*: Howard Furumoto, Richard Nichols, Richard Chase, Karl Ostlund, Merle Howes, Robert Acre, Jr. *Second row*: Adel Kamal, Paul Irvine, Gene Crackel, Richard Ramsdale, Michael Murphy, Dale Apel, Delmar Hatesohl. *Front row*: William Smies, Edward McGinness, Keith St. Pierre, Don Jacobson Miles McKee, Dale Johnson, Victor Bohling, Charles Reese. Chancellor John Schnittker not in picture.

Chemists Reward Scholarship

High-ranking upperclassmen in the field of chemistry make up Phi Lambda Upsilon, which promotes original investigation in that field. New pledges were honored with a fall banquet, and a spring picnic was enjoyed by the hard-working test-tubers.

Award to Freshman

Each year the chapter makes an award to the freshman enrolled in chemical engineering, industrial or milling chemistry, who makes the highest grades. Faculty advisor is Assoc. Prof. W. H. Honstead.

Riflemen Take First

K-State's 35 members of the National Honorary Society of Pershing Rifles walked off with first place in squad and individual drill at the 7th regimental meet last spring. Members are in first- or second-year basic R.O.T.C. This uniformed group performed at the Homecoming football game, Military Ball, and did MP duty at Engineers' Open House. Capt. William C. Goers and 1st Lt. Edward M. Crockett are the sponsors.

Nearly 80 Are A.Z.'s

Alpha Zeta boasts 79 members in the field of technical agriculture. They are selected from the upper two-fifths of their class on the basis of character and leadership. These plaid-shirted, blue-denimed men strive to establish a spirit of fellowship among their members. Accepting faculty responsibility for the group are Prof. Merton L. Otto, Dr. Leigh Baker, and Dr. R. B. Olson.

Scabbard and Blade Backs Military Ball

Scabbard and Blade's projects are aiding with the military display for Open House and the Military Ball, sponsoring speakers from the active reserve and army, and dances for the gay blades and their wives or dates.

Aims include a closer relationship among military departments in American schools, development of good officers and military science-conscious citizens. Lt. Col. John S. Chalafant and 1st Lt. Gordon R. Myers are the sponsors for this organization, whose members are outstanding military students. Ivan Storrer was presiding officer this year.

Scabbard and Blade—*Back row*: 1st Lt. Lee Desilet Micheal Myers, John Holden, Hazen Hess, Howard Akins, Capt. Ivan Storer, Delmar Hatesohl, Robert Olsen, David Imel. *Third row*: Billy Hilt, Donald Kershner, Jerry Rothweiler, Herbert Trau'sen Robert Grandle, Max Tetlow, Stephen Sage, John Moorman, Stanley Worl. *Second row*: Donald Theel, Harlan Kamm, Clark Danner, Calvin Reinking, William Kirkeminde, Marion Szatalowicz, Elwyn Liebl, Robert Hurd, Robert Elmer. *Front row*: Fred Pierce, 2nd Lt. Leland Franz, Earl Burdick, 1st Sgt. John Fritschen, Robert Snyder, Glenn Bengtson, W. D. Ellermeier, Paul Cork.

For Inspiration and Guidance

by Barbara Bowyer

Religious organizations are a popular institution at Kansas State, providing opportunities for students of the same faith to get together socially as well as to join in worship and fellowship programs. Most of Manhattan's twenty-odd churches are represented by campus groups, and some denominations have several clubs.

Each denominational group sends a delegate to meetings of the KSC Religious Federation, whose big project during the year was co-sponsorship, with the YM and YW, of Lift Week. This five-day program included an all-college assembly, a series of breakfast discussions with visiting authorities on religion, after-dinner talks at organized houses, and individual counseling.

Of particular interest to college church students was the new building activity occurring within church groups and on the campus.

Perhaps the biggest event in campus religious life was the dedication and formal opening of the Danforth Meditation Chapel, first wing of KSC's All-Faith Memorial Chapel to be completed. Since October 9, dedication day, the chapel has been in almost constant use for weddings, vesper services, meditation hours, and one funeral.

The drive for funds to complete the World War II memorial, of which the Danforth chapel will be only a small part, is continuing under the direction of the Alumni Office.

First couple married in Danforth Chapel were the former Beth Stockwell and Theodore Olson. Their wedding was October 29.

YWCA Cabinet—*Back row*: Joyce Pratt, Betty Omer, Betty Fritzler, Jocelyn Butcher, Betty Chelstrom, Dolores Salmans. *Third row*: Jane Colby, Ann McMillen, Molly Weathers, Margaret Paramore, Shirley Sarver, Joan Reed, Myra Gulick. *Second row*: Betty Russell, Marjorie Knilans, Betty Williams, Gerry McCurdy, Charlotte Laing, Peggy Wilson. *Front row*: Phyllis Patton, Jo Anne Wolgast, Audrey Marnix, Carolyn Whitmore, Joan Newcomer, Norma Lou Myers, Barbara Engelman.

YMCA Cabinet—*Back row*: Charles Davies, Robert Wilcox, William West, Howard Wood, Ralph Lashbrook, E. D. Varner. *Third row*: Vernon Chambers, Willard Lynn, Elden Anderson, Dale Evans, Richard Wampler, Herbert Cates. *Second row*: Norman Collins, Robert Quant, Don Hart, John Maxwell, Robert Weatherbie, John Wilk. *Front row*: Roger Wilk, Jimmie Dixson, Benny Holloway, Earl Bozeman, Don Jackson, Robert Banting, Harold Dalbom.

YM-YW Work Toward Better Understanding

Few indeed are the students who have not come into contact with the college YWCA or YMCA. Through individual and joint activities, these two groups have helped our college grow.

Each year they sponsor jointly several college functions. One is the Y-Knot frolic which gives new students a chance to get acquainted early in the fall.

Fun-filled folk and square dances are held twice a month under this joint sponsorship. Our annual Easter assembly is a product of their planning.

YW Here 65 Years

The Young Women's Christian Association was organized on the campus in 1885, and has about 250 members now. Any woman member of the campus community may become a member.

Its purpose is to build a fellowship of women brought together by their Christian faith. Each organized house has a representative in YW, which indicates progress toward that goal.

Girls who have a special interest in some certain subject meet weekly to discuss it. The groups center around such topics as racial understanding, camp counseling, leadership training, worship planning, and public affairs.

Two additional activities are a weekly radio show and a paper published bi-monthly.

One of the first student YMCA's in the country was organized here in 1872. Now there are 325 members —75 more than last year. Young men may join by signing the statement of purpose and paying dues.

YMCA strives to develop mature Christian faith in its members, and through experience, effective American citizens; to combat actively any unethical relations; and to provide Christian fellowship.

Major Projects YM Sponsored

Services the YMCA originated include the employment bureau, the courtship and marriage series, and religious emphasis week. Chapel services, discussion groups, a radio program, and an information bureau are also part of its work as a college organization.

Carolyn Whitmore (*right*), a Vassar graduate, is just finishing her first year at K-State as YWCA secretary. YM secretary Bill West (*far right*) announced his resignation this spring, to go into theological work. This is his fourth year here.

Lutheran Student Association—*Back row*: Treas. R. Cederberg, R. Olsen, Sec. N. Westerberg, T. Oltjen. L. Nelson, C. Winter, L. Nelson, D. Velen, V. Sweedlun. *Third row*: Pres. W. Johnson, G. Scholz, E. Macklin, W. Molzahn, F. Sjo, D. Swanson, B. Carlson, L. Velen. *Second row*: L. Sundgren, M. Hammarlund, J. Johnson, C. Reinking, B. Englund, Vice-Pres. W. Bartels, D. Johnson, A. Ekstrom. *Front row*: Adolf Nelson, I. Ekdahl, J. Strohm, G. Hanson, D. Stanton, E. Rigel, Rev. Martin Ringstrom.

K-State Christian Fellowship—*Back row*: L. Carper, E. Riggs, C. Mossman, J. Schrader, H. Smith, R. Ray, J. Shea, J. Bryars, N. Carter. *Fourth row*: D. Murphy, D. Carper, A. Loomis, M. Watts, E. Anderson, K. Selby, W. Johnson, M. Hammarlund, J. Barker. *Third row*: D. Mossman, R. Spare, L. Slyter, R. Kirkpatrick, S. Slyter, Pres. W. Doll, M. Baldwin, W. Zurfluh, I. Carper. *Second row*: B. Cornell, K. McReynolds, K. Loewen, R. Schultz, W. Melgren, Treas. J. Fleener, H. Stover, P. Walkup, M. Smith. *Front row*: G. Melgren, M. Cotton, G. Frey, Sec. B. Cotton, A. Handlin, J. Longsdorf, F. Dickson.

Interfaith and Sectarian Clubs Cooperate

The Lutheran Student Association counts all students members who attend regularly and participate actively in the group. Fifteen more students met the requirements for membership this year than did last year.

Together the members of this organization work for spiritual development and cultivation of Christian friendship. Proof of this friendship is shown by one of their special projects, which is the sponsoring of a "Displaced Person," a student. Further evidence is the giving of financial aid to students in foreign countries.

Other activities of the group include weekly Bible study and meetings, and several parties throughout the year.

Membership Up Twenty

"To know Christ and to make Him known" is the purpose of the Kansas State Christian Fellowship. It is proud of its membership of sixty, which is an increase of 20 over last year.

Daily Bible studies and prayer meetings are two of the activities of this interdenominational group. Chapter meetings and missionary meetings are held weekly. Seasonal parties are an enjoyable aspect of membership in this organization.

Federation Is Active

All twenty religious groups on the campus are members of the Kansas State College Religious Federation, whose purpose is to coordinate the activities of student religious organizations. The members in this way share their programs and work-projects.

LIFT Week was a joint project of this group, the YMCA and the YWCA. They were also responsible for bringing to the campus the University Christian Mission speakers.

All religions in Manhattan who have college youth groups are invited to become members of the Federation. Each is represented by a delegate, and no denominational group can have more than one group membership.

Religious Federation — *Back row*: G. Fowle, L. Sarver, P. Patton, Sec. G. Rankin, J. Shea. *Second row*: B. Engelman, P. Young, M. Mohr, J. Wilk, R. Cartee. *Front row*: Treas. J. Schlender, Pres. J. Ruhaak, D. Love, N. Schweikert, D. Mertz.

Gamma Delta—*Back row*: D. Conrad, M. Moore, L. Lenkner, L. Stuewe, A. Mayer, J. Lessor, D. Wolgast, J. Allerheiligen, L. Kulandor, L. Prueter. *Third row*: R. Gottlieb, V. Bohling, D. Meyer, G. Katzenmeier, L. Anderson, W. Herberg, J. Kuhlmann, H. McGrath, L. Tiemann, L. Zwingelberg. *Second row*: R. Eberhart, W. Baehr, C. Kluge, L. Hansen, V. Bluhm, D. Miller, H. Arand, E. Bienhoff, H. Thowe, F. Bosch, F. Tiemann. *Front row*: W. Baehr, O. Tiemann, K. Albright, W. Hanke, S. Kath, R. Ziem, M. Quasebarth, C. Suelter, J. Wagner, H. Baden.

Gamma Delta — *Back row*: E. Acker, O. Eberhart, M. Meyer, R. Meyer, L. Lange, R. Hetzler, G. Krupp, E. Erichsen. *Second row*: A. Schulze, I. Kroenke, D. Theel, D. Hatesohl, H. Junghans, N. Wilms, W. Lawrence, L. Bullinger. *Front row*: E. Miller, B. Heitschmidt, K. Armbrust, R. Suelter, G. Plummer, V. Hesterman, D. Dettke, W. Nettleton.

Gamma Delta and USF Have Fellowship Goals

Three-fold is Gamma Delta's program—religious, educational, and social benefits for Lutheran students. It also provides a positive program of Christian fellowship based on Christian knowledge and education.

Increase Membership

Twenty-two pledges were initiated this year, which brings the total membership to 70, an increase of 10 over last year's number.

Mu Chapter is one of the first chapters in the international organization. It participates in a state wide drive for funds to build churches and better facilities in Kansas college towns.

Furnishes Speakers

Gamma Delta serves Lutheran congregations by furnishing them with speakers, contributing ideas, and by supporting their programs.

Every other Sunday a meeting is held, with discussion of a religious topic of interest to the members.

Recreation is a vital part of their fellowship. A get-acquainted picnic was an event of the first semester. The Walther League of Topeka was invited to Manhattan for another picnic. Intramurals with neighboring church teams included both basketball and softball.

Thirty-six members of this chapter attended a Christmas banquet sponsored by the KU chapter, and Christmas caroling is an annual event.

USF Has Scholarship Fund

Through their organization, United Student Fellowship members hope to foster Christian education, discipline, and fellowship among college students.

A scholarship fund for a Japanese missionary is the special project of this group. Weekly meetings are held each Sunday evening.

Membership in the United Student Fellowship is open to all college students and persons of college age.

United Student Fellowship — *Back row*: Lois Jones, Margaret Klema, Georgina Rankin, Caryolne Mischler, June Guthrie, Betty Wilson. *Second row*: Betty Harding, Rev. Charles Brewster, Howard Holcomb, Norman Schweikert, Donald Holcomb, Betty Hixson. *Front row*: Iola Ubben, Donald Thurlow, Dorothy Bettenbrock, Thaine Larson, Joyce Schrader.

United Presbyterian — *Back row*: Roy Marrs, Alvin Wendland, Roger Will, Sec.-Treas. William Blockofsky, Vice Pres. Corrine Taylor, Bobby Mann. *Second row*: Lucille Wendland, John Schlender, Mary Mohr, Margaret Newcomb, Elma Jean Scott. *Front row*: Earl Wendland, George Robinson, Recr. Chm. John Maxwell, Pres. John Gibson, Phil Wendland, Mary Wendland.

United Presbyterians Adopt New Club Name

The purpose of the Young People's Christian Union is to bring students closer to Christ and help them realize the real Christian life. These young people of the United Presbyterian church try to accomplish their purpose through their Sunday evening services and through emphasis on daily Christian living.

Follow Scriptural Guide

"Seek ye first the kingdom of God and his righteousness; and all these things shall be added unto you," Matthew 6:33, is their motto.

Twenty students now belong to this group. To become a member, one must attend the meetings and must also be willing to lead services or help in any other way he is needed.

Help Buy Projector

A variety of activities was carried on by the YPCU this year. They helped raise money for a projector which is used to show slides and films. A pulpit chair was also purchased with their help. Donations were set aside for the special mission fund.

Friday night mixers were popular with club members and their dates. The Thanksgiving dinner program at the church was a result of their planning.

Kansas State's Iota chapter of Kappa Phi, national Methodist girls' club, dates from 1921. Four of the 33 U. S. chapters are located in Kansas.

102 in Kappa Phi

New initiates bring the total membership of Kappa Phi to 102. Its aim is to make "Every Methodist woman in the university world of today, a leader in the church of tomorrow." The group welcomes any Methodist or Methodist preference girl enrolled in college today. Girls who show an interest in the club are treated to a tea for new students early in the fall.

Service activities are their strong point. Helping with the nursery is one of Kappa Phi's main activities. Each year the girls give Christmas program at the I. O. O. F. home. They also did their part toward completing the new Wesley Foundation building.

Meetings this year have centered around different phases of church life. Kappa Phi was host to the union meeting of Congregational, Christian, and Baptist young women's organizations during the year.

The chapter from Fort Hays State Teachers college was here for a joint meeting this spring. The national sponsor of Kappa Phi from Massachusetts also visited them at that time.

Kappa Phi—*Back row*: Christine Allen, Norma Evans, Adan Kinsey, Corr. Sec. Mary Bair, Barbara Meili, Evelyn Kirk, Mary Simmons, Marilyn Garrison, Kathleen Kysar, Kathlyn Kennedy, Connie Weinbrenner Mary Burton, Barbara Peverley. *Fifth row*: Dwilette Blakely, Ruth Moomaw, Leona Fry, Jeanette Wilson, Yvonne Beeby, Ethlyn Bird, Donna Cary, Pat Warren, Phyllis Larsen, Aileen Vining, Doris Chenoweth, Jody Pixley, Gloria Rupple, Margaret George, *Fourth row*: Doris Carter, Dorcas Speer, Alice Bair, Jean Muse, Beverly Kindler, Helen Winger, Sharisla Krumrey, Carol Hurtig, Phyllis Patton, Cecile Cary, Ora Mae Grandfield, Mildreda Drake, Marilyn Jones. *Third row*: Lesta Easter, Rec. Sec. Claribel Lindholm, Anne Lindholm, Jean Tyson, Florence Larsen, Carolyn Bishop, Thelma Shaw, Mary Harmon, Treas. Katherine Wingert, Evelyn Horak, Margaret Thompson, Pres. Delores Collins, Velma Lee Metz. *Second row*: Prog. Chm. Marilyn Moomaw, Rosemary Wright, Jerrine Leichhardt, Lorraine Piper, Mrs. J. S. Hughes, Ada Billings, Mrs. B. A. Rogers, Mrs. W. E. Grimes, La Vonna Stewart, Lois Otraway, Bettye Holmes, Oma Lou Frey, Doris Meyer. *Front row*: Margaret Jean Lagasse, Virginia Baer, Gloria Tuttle, Patricia Ann Dufford, Dorothy Vanskike, Connie Jo Du Bois, Doris Kendall, Jocelyn Kobler, Norma Jean Patterson, Betty Omer, Colleen Shepherd, Elaine Birkholtz, Bonnie Renner.

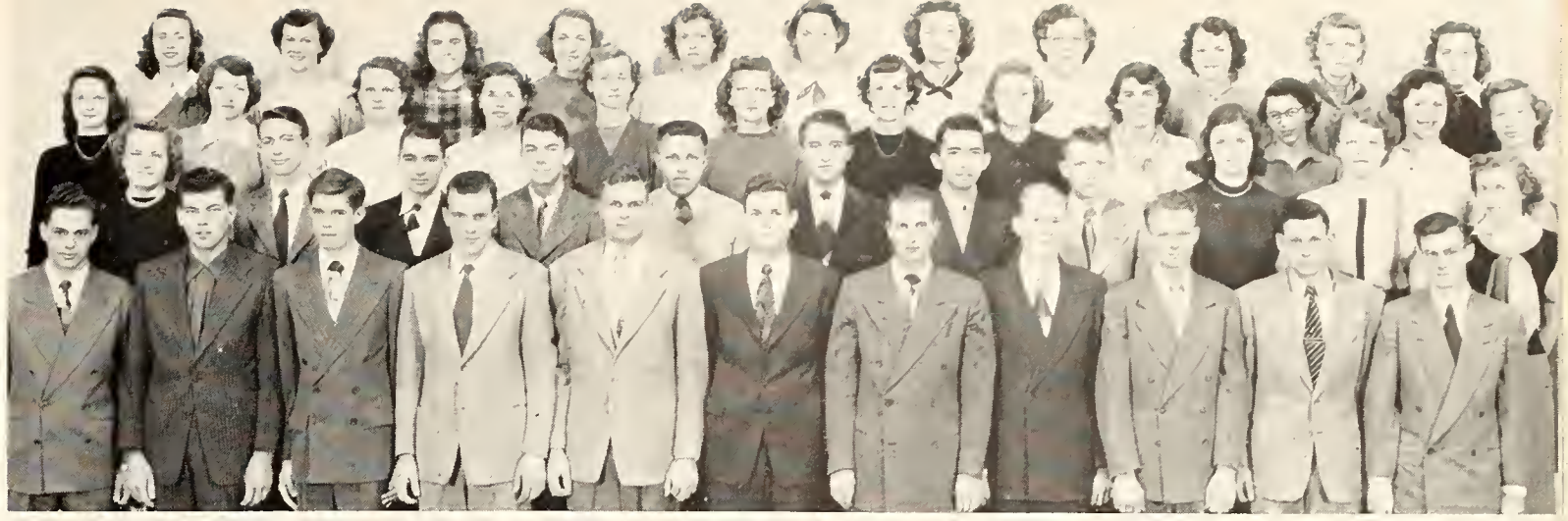

Wesley Foundation — *Back row*: Moomaw, Fay, Franklin, Koontz, Vining, Randall, Collins, Bird, Converse, Warren, Strickler. *Third row*: Drake, J. Sheets, Wilson, Larsen, Thompson, Weathered, Bishop, Fearing, Horak, Talbert, Bartlett, Wolf. *Second row*: Wingert, Kirkendall, Fish, Harden, Tubach, Brockelman, Roberts, A. Sheets, Harman, Marqueling, E. Banman. *Front row*: Pasley, Broadbent, Circle, Jackson, Pryor, Arment, Hamilton, Rethorst, A. Banman, Roepke, Rix.

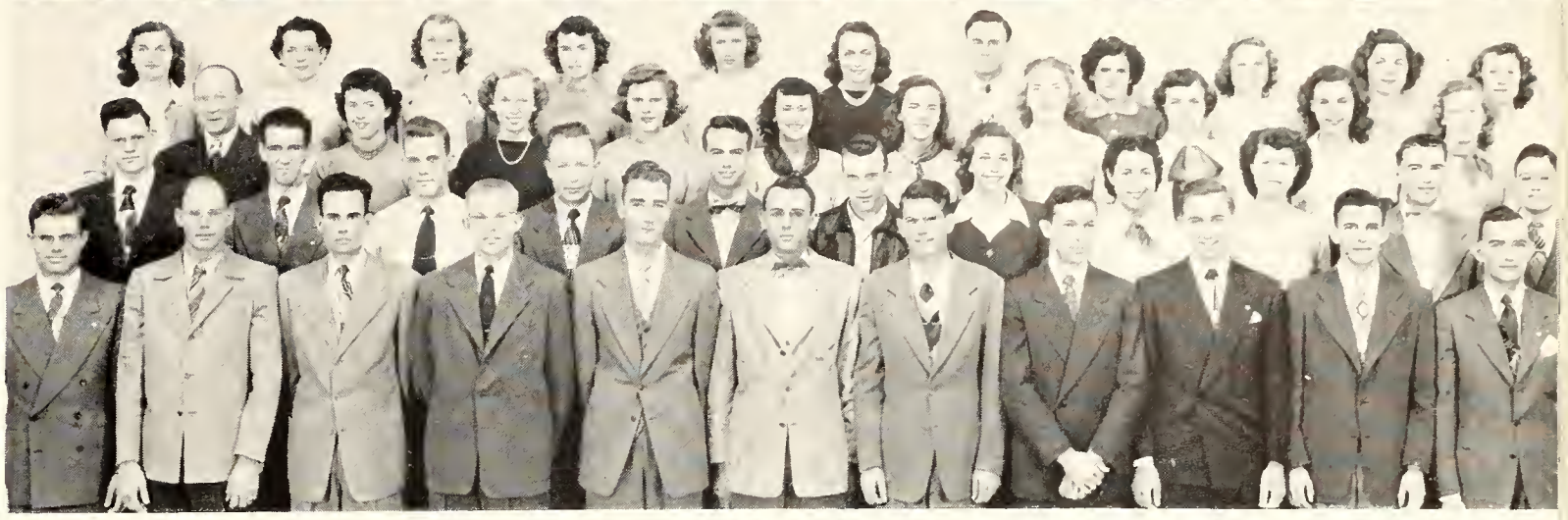

Wesley Foundation — *Back row*: Wenger, Holmes, Peverley, Blakely, Simmons, Piper, Hrabe, Smith, Zimmerman, Strickler, Moomaw. *Third row*: Rogers, Duphorne, Pixley, Elkins, L. Allen, Garrison, Collins, Blair, Berg, C. Allen. *Second row*: Cooley, Vickery, W. Hundley, Dennis, Wolley, S. Hundley, Lindholm, Walker, Bachus, Lear, Shea. *Front row*: Stewart, McReynolds, Visser, Cary, Thompson, Quakenbush, Gaskell, Moeller, Wingert, Tate, Wingfield.

Methodists Soon Will Have Long-Wanted Home

Wesley Foundation expertly fulfills its motto, "Your home and church away from home." It provides religious and social fellowship for all students interested in the Methodist church.

Membership this year is about the same as last year—450 members. All members of Wesley Foundation must maintain an active interest in its activities and programs. A 50-member council helps in the management of the various affairs of the group.

Student Center Nears Completion

The new student center for Wesley Foundation activities fulfills a long-time dream. Recreation and fellowship facilities make it a truly functional building for college students. It is conveniently located at 1427 Anderson, just across from the campus.

Each year special dates are listed on Wesley's calendar—September, the month of teas and dinners for new college students; November, the annual Thanksgiving dinner; December, Christmas festivities and meditation; April, the Easter Sunrise Service; and May, the eagerly awaited spring retreat.

Just as enjoyable, but more spontaneous, are the many parties and activities of Wesley Foundation through the school year. Some are serious, some are full of fun, but all show a genuine spirit of cooperation.

The Saturday Niters are a group of parties held once a week during the year. Mixers, get-acquainted parties, dancing, scavenger hunts, square dances, and skating parties are included. More casual entertainment consists of corn-popping, listening to records, group singing, ping pong, and gift exchanges. Picnics, hikes, and softball games are for the nature-lovers.

Hold Weekly Devotions

Morning Devotions are held each Sunday in the church sanctuary. Soft organ music and meditation are featured.

Sunday evenings are made enjoyable by fellowship, food, and forums—meditation and discussion. Films, plays, book reviews, and interesting talks have been a part of these forums.

Wesley Players is an active group that presents plays during the year. Wesley Singers welcomes anyone who likes to sing. They often help out Sunday morning.

Circulate Digest

All college students are familiar with the Wesley Digest, which is circulated from the post office on Wednesdays. It is published by the Wesley office here on the campus.

Deputation teams provide services and programs for churches in towns close to Manhattan. These teams are made up of Wesley students and help to further the Christian service of Wesley Foundation.

Westminster Foundation—*Back row*: P. Lawrence, B. Flack, D. Thompson, D. Salero, H. Mathis. *Third row*: Philip DePuy, W. Lightburn, K. St. Pierre, Pres. K. Ostlund, H. Akins, Treas. W. Boardman. *Second row*: T. Bollinger, J. Adee, W. Guerrant, R. Badenhoop, F. Hoffman, W. Reist, Corr. Sec. B. Miller. *Front row*: Vice Pres. B. Severance, D. Bartholomew, W. Straney, M. Dunton, B. Grubbs, J. Durbin, D. Chrisler, S. Swift.

Guerrant Finishes 30 Years With Foundation

1950 marks the end of 30 successful years with the Westminster Foundation for counsellor William U. Guerrant, Presbyterian college pastor.

Westminster Foundation aspirants need only express Presbyterian preference to be eligible for membership, which at the present count is 100.

Training in layman church work is one purpose of this group. Another is to provide a spiritual and social outlet for Presbyterian college students.

Foundation members enjoy such activities as Bible study, monthly parties, and publishing a paper called "Bill's Beacon."

Emphasis on Fellowship

Any male enrollee of Kansas State may become a member of Phi Alpha if he belongs to the Presbyterian church or is interested in promoting the Protestant church.

Phi Alpha provides an opportunity for fellowship among Presbyterian men students, strives to attain a higher standard of Christian life and conduct by making the principles of Jesus more real, and provides wholesome training and social life toward the end of stronger more efficient men in the Presbyterian church.

Newest Club Grows Fast

K.S.C.'s newest campus religious organization is the College Baptist Student Fellowship. Already it has a membership of about 50 students.

Any college student may become a member by attending three consecutive meetings and expressing to the president the desire to belong.

Activities of this group include missionary work, gospel teamwork, a recreational program, social events, and hearing outstanding speakers.

The purpose of the College Baptist Student Fellowship are many: to exalt Jesus Christ, to promote the practice of His teachings in students' lives, to encourage active individual and group missionary and gospel efforts, and to apply the Holy Scriptures intelligently to the problems facing man throughout the world today.

Phi Alpha—*Back row*: Vice Pres. Harold Akins, Marti-Balaguer Leopoldo, W. Hoffman, Sec.-Treas. W. Reist, K. Ostlund, W. Lightburn. *Third row*: D. Reneau, R. Fleming, D. Schoneweis, J. Greenawalt, R. St. Pierre, M. Lundquist, P. DePuy. *Second row*: S. Swift, J. Downie, K. St. Pierre, R. Severance, M. Dunton, F. Hoffman. *Front row*: R. Badenhoop, W. Straney, J. Droge, T. Avery, Pres. W. Sterling, J. Durbin, L. Englert.

College Baptist Student Fellowship—*Back row*: L. Carper, L. Lansdowne, R. McGinness, Sec. Opal Keith, Ada Lou Scott. *Third row*: C. Mossman, D. Carper, I. Carper, D. Murphy, J. Barker, N. Keith. *Second row*: R. Mossman, E. McGinness, K. Loewen, Pres. R. Spare, W. Zurfluh, A. Loomis. *Front row*: Vice Pres. R. Schultz, W. Schultz, R. Kirkpatrick, H. Stover, L. Scott, V. Frick.

Boptist Youth Fellowship — *Back row*: Marilyn Greene, Frances Ramsey, Alice Baker, Virginia Van Amburg, Opal Phillips, Esther Conner, Evelyn Zielke, Barbara Cotton. *Third row*: Willard Greene, Rogene Moody, Joseph Chronister, Publ. Chrm. Robert Phillips, Delphine Garrison, Lois Van Amburg, Barbara Bamford, Nora Lee Hodges, Ruth Cozine. *Second row*: Kent Coolidge, Jed Ramsey. Elbert Cozine, Vice Pres. Edward Moody, Wilbur Reidl, Treas. Calvin Kruse, James Hilliard, William Parrish. *Front row*: Paul Young, Harold Stanton, Pres. Alvin House, Harold Rathbun, Phil Garrison, Chester Ziekle, Conrad Barber, Allan Potter.

The Christion Science Monitor Youth Forum—*Back row*: Virginia Fox, Lyla Rogers, Charles Rieder, Treas. Scott Judy, George Nelson, Lynn Niles, Jean Palmer, Barbara Collins. *Third row*: Gordon Nelson, Kermit Brown, Prog. Chrm. Mae Meinen, Ruth Rader, Phyllis Foster, John Foster, George Niles. *Second row*: Albert Berger, John Moffett, Janet Larsh, Dorothy Pettis, Leatrice Burket, Sec. Barbara Engelman. *Front row*: Jim Fox, Tennyson Collins, Richard Yeates, Robert Snyder, Leland Turner, Jr., Pres. Donald Rader.

Christian Science, Baptist Groups Gain Members

Promotion of Christian solutions for community and world problems is one purpose of the Baptist Youth Fellowship. It aims to contribute to the spiritual lives of students by its offer of Christian fellowship for all members, and to develop participation in missionary activity.

Students between 18 and 26 who are members of the Baptist church will be welcomed into the group, which now has 100 members.

CARE packages were sent to Youth Groups in Belgium by the B.Y.F. A Youth Week banquet was one of their social events Sponsors were Dr. and Mrs. Paul M. Young.

Fast Growth for Group

The Christian Science Monitor Youth Forum was organized on the K.S.C. campus in the spring semester of 1948. It now has 30 members, an increase of 10 over last year. Members must be between 16 and 30, attend a Christian Scientist church, and agree to the purposes of the Forum. Motto of the group is "Injure no man, but bless all mankind."

Meetings are devoted to discussions on the Christian Science Monitor. The forum seeks to provide cooperative, cultural, and social activity for its members. Song fests are a unique phase of their social activities. Dorothy Pettis is faculty sponsor.

21 Years of T. E. Activity

Theta Epsilon provides religious inspiration, fun, and fellowship for 20 Baptist girls in college. The only requirement for membership is Baptist church preference. The group has been active on the K.S.C. campus for 21 years.

Members help in the church nursery and also aid the James Street Mission in Kansas City. Social activities include box suppers, picnics, teas, and rushing. Miss Stella Harriss sponsored the group.

Theto Epsilon — *Back row*: Edna Briggs, Virginia Van Amburg, Esther Conner, Beverly Huber, Alice Geiger, Gurtrude McLeod. *Second row*: Lois Sarver, Treas. Dorene Burnette, Norma Metheny, Chaplain Alice Baker, Dorothy Van Horn. Floy Coltharp. *Front row*: Lois Van Amburg, Sec. Marjorie Cates, Edna Young, Nora Lee Hodges, Pres. Barbara Bamford, Rush Chrm. Dolores Salmans.

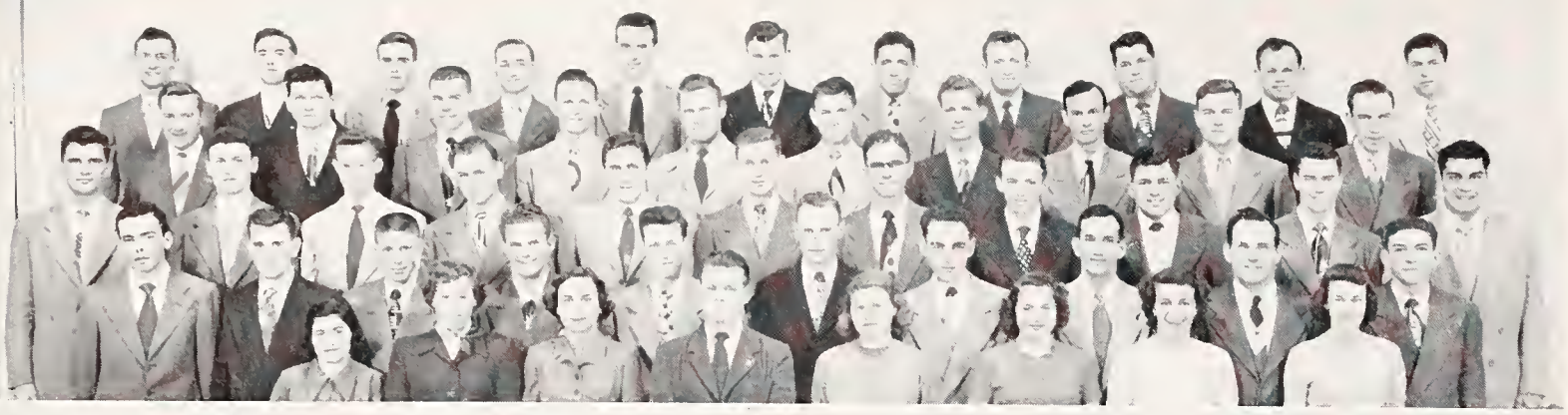

Newman Club—*Back row*: Schwartz, Shea, Doyle, Johnson, Whitehair, Michaelis, Gaughan, Gast, Brumfield, Rockers, Weninger. *Fourth row*: Pilcher, Menghini, Block, Biggs, Becker, Chaput, Smith, Liebert, Gorman, Funke. *Third row*: Jerome Schnittker, Gottschalk, Yeager, Fritschen, Hilts, Glotzbach, John Schnittker, Beckmeyer, Gabel, Melroy, Romero. *Second row*: Strotham, Bhear, Frank, Luckeroth, Spachts, Fritschen, Burdick, Burns, Vince, Speicher. *Front row*: Robert, Rockers, Quinn, Holthaus, Horsch, Schartz, Farrell, Mahr.

Newman Club—*Back row*: Desilet, Huerter, Rausch, Urban, Grosdidier, Struzzo, Borst, Gorman, Burga, Downs. *Third row*: Burns, Meyers, Davenport, Muckenthaler, McHale, Sturn, Irvine, Gruber, Caron, Mares. *Second row*: Reilly, Horsch, Freund, Huerter, Sweat, Dickenson, Burkhart, Corrigan, Pressgrove, Shinogle, Feight. *Front row*: Kastens, Gonring, Mahoney, Kipp, Winterscheidt, Drain, Comiskey, Sullivan, Watson, Kramer.

Newman Club—*Back row*: Curry, Carroll, Martinez, Wren, Shea, Waller, Denneler, Marr, Karlin. *Third row*: Greer, Henderson, Hatch, Heise, Weixelman, Niernberger, Heptig, Widdows, O'Neill, Kenney. *Second row*: Costello, Dwerlkotte, Beat, Brady, Medved, Widdows, Massoth, Orth, Reardon. *Front row*: Sambol, Hoover, Headerson, Andra, Hinson, Murray, Long, Hickert, Muckenthaler, Kastens.

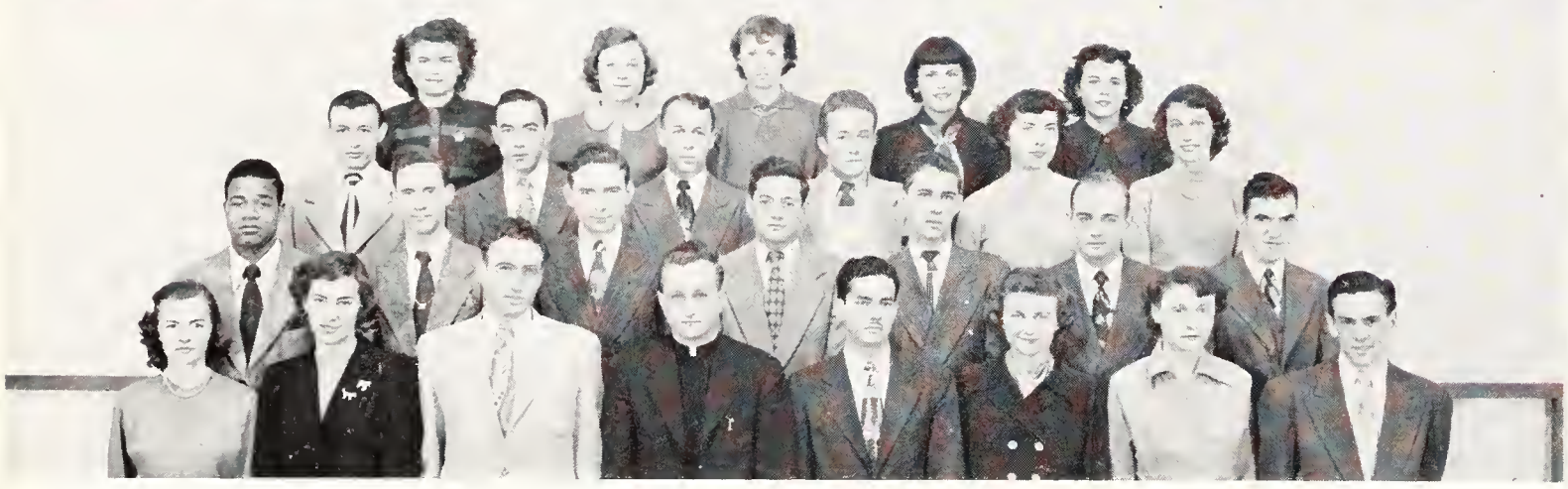

Newman Club — *Back row*: Van Beverhoudt, Glotzbach, McGrath, Ulibarri, Letourneau. *Third row*: Mosa, Marr, Clark, Aitken, Valcoure, Mahr. *Second row*: Jackson, Martin, Brister, Troilo, Bieberly, Stuart, Downey. *Front row*: Mees, Callahan, Sewert, Rev. Richard Dreiling, Torres, Weltz, Rankin, Brown.

600 Catholic Students Unite at Newman Club

College life in its religious aspects is stressed in the educational programs of the Newman Club. It was organized at Kansas State in 1913 to fill the need for social and religious activities for Catholic students attending a secular college. Any Catholic student enrolled at Kansas State is eligible for membership, which now totals 600.

At Monthly Breakfast

Newman Club meets the first Sunday of each month. Following mass and communion, breakfast is served. Then a program is held discussing moral and social problems of interest to college students.

The Rev. E. J. Weisenberg S. J. of St. Mary's, Kansas, has been advisor of the club for 15 years. This year, he also directed the programs, which included a series on Love and Marriage and on the attitudes and teachings of the church.

Mass in New Chapel

For the first time, through the sponsorship of Newman Club, mass has been celebrated twice weekly during Lent on the campus, at Danforth Chapel, to help fill the religious need of Catholic students during Lent.

The annual symposium was again presented in many towns throughout Kansas. It is a religious play produced in cooperation with other clubs of Kansas.

Social functions this year included a skating party and a semi-formal dance in April. Coffee hours are also held regularly.

Kappa Beta—*Back row*: Mary Ann Barclay, Marilyn Goss, Treas. Betty Jo Nolder, Prog. Chm. Jean Fleming, Edna Hartman, Virginia Armstrong, Patsy Davies, Ruth Johnston, Vice Pres. Vivian Armstrong. *Third row*: Lucile Wells, Jacqueline Pantier, Madelyn Ableson, Marriette Hadachek, Frances Falen, Corr. Sec. Ruth Meyer, Marilyn Froman, Winifred Apperson. *Second row*: Iris Daniel, Ruth Cartee, Geraldine Cooper, Donna Neff, Marlayne Pricer, Janice Alcorn, Elizabeth Keller, Patricia Price, Ferma Jean Perry. *Front row*: Roberta Potter, Rec. Sec. Wilma Luthi, Lorice Miller, Bette Barth, Mimi Robinson, Rosina Morawitz, Grayce Lucas, Dorothy Hoyt, Ruth Sargent, Marilyn Blankenship.

Church Activities Fulfill Purpose For Members

Kappa Beta's challenging motto is "Stir up the gift of God that is within you." Its purpose is fourfold: friendly relationship among student women of the Disciples of Chirst church, a deeper interest in the church to make the work of Kappa Beta a real means of Christian influence, expression of each member's faith by service, and high scholarship and broader interest in human activities.

Any college girl may become a member who wants to affiliate herself with the activities of the church. There are now 42 members, an increase of 10 since last year.

Financing the kitchen at the Christian Foundation House is their special project. Other activities include donations and a church bazaar booth.

Canterbury Attends Conference

Canterbury Club is principally for members of the Episcopalian church, but is open to anyone. There are now 35 members.

Its purpose is service to the church, and in return, an opportunity for inspiration, relaxation, and recreation.

A conference of Kansas clubs is one special project. Religious instruction and social fellowship are two activities of Canterbury.

Girls Sponsor School

Eigma Eta Chi is for Congregational college women. Members-to-be must be willing to live up to its standards. Special projects are the Lotts Creek Community School in Kentucky and the Luchnokaia candlelighting service, which is presented in Kansas each year.

Chapter Organized in 1944

The chapter here was organized in 1944, and holds meetings the first and third Tuesday of the month. The twelve members have as their motto a text from Luke: "And Jesus increased in wisdom and stature, and in favor with God and man."

Canterbury Club—*Back row*: Sec. Connie Armitage, the Rev. Charles Davies, Marilyn Mills. *Second row*: Raymond Beaver, Betty Martin, Elborn Mendenhall, Raymond Wilson. *Front row*: Edward Smith, Treas. Donald Anderson, Dee Williams.

Sigma Eta Chi—*Back row*: Carolyne Mischler, Sec.-Treas. Lois Jones, Corr. Sec. June Guthrie, Betty Wilson. *Second row*: Mrs. K. F. Bascom, Mrs. R. M. Conrad, Pro. Chm. Margaret Klema, Betty Harding. *Front row*: Iola Ubben, Pres. Dorothy Bettenbrock, Betty Hixon, Mary Mohr.

Professional and Interest-Activity Groups

by Diane Alexander

Of the hundreds of campus organizations listed on the Organization Control Board's records, the great majority are clubs designed to supplement classroom work in the student's ifeld of specialization.

Many of these are local chapters of national professiona lorganizations, and provide contact with men of authority in their respective areas. Others are strictly KSC affairs, though they fill the same function of adding to student interest and knowledge.

All of these groups are entirely student-operated, though each of them has a faculty advisor under Control Board regulations. Most of them combine business with pleasure.

Membership ranges from six to six hundred. Some have treasuries big enough to pay orchestras, write and publish yearbooks, give banquets; others dig deep to get doughnuts to go with the after-meeting coffee. A few groups are approaching their fiftieth birthday at Kansas State life, but the greater number have been chartered or organized within the last fifteen years as the school expanded and offered more diversified courses.

Interest clubs are a real part of Kansas State, especially as the college continues to become known as one of the country's best, for they show that students here are getting the kind of education that prepares for living and thinking as well as for getting a job.

With or without stimulating liquid refreshment, club picnics at Sunset or Top of the World (Marlatt Park) are ever-popular.

Agriculture Education—*Back row:* J. Nace, S. Stenzel, C. Brown, C. King, G. Berghaers, R. Marshall, W. Shirk, D. Kastl. *Third row:* C. Johnson, C. McClaron, D. Shoup, H. Van Cleave, A. Maley, I. Barger, H. Thomas, M. Casey, C. Swallow. *Second row:* D. Steeples, R. Peacock, B. Parker, W. Obley, W. Thompson, M. Smith, W. Swearingen, D. Folkerts. *Front row:* T. Morris, R. Massey, R. Rethorch, M. Tinkler, E. Murray, V. Severns, J. Maxwell, K. Hartung, W. Harding.

Agriculture Education—*Back row:* K. Carson, M. Howes, M. Deets, G. Lawrence, E. Shaw, E. Armstead, W. Prawl, A. Sherman, R. Fisher. *Third row:* O. Beaver, I. Schmedemann, R. Ramsdale, H. Gentry, G. Cunningham, W. Terrill, W. Reist, I. Williams, J. Fish. *Second row:* R. Anderson, L. Eggenberger, J. Garman, J. Cragun, J. Gruber, C. Smith, W. Gross, R. Lynn. *Front row:* R. Cropp, D. Miller, H. Eversmeyer, D. Circle, O. Tiemann, R. Barnes, H. Hewlett, H. Huckaby, D. Brooks.

Ag Organizations Stimulate Interest in Farming

Carrying out its purpose of helping future teachers, and assisting in the state contest for the Future Farmers of America, the Agricultural Education club this year served box lunches at the Future Farmers of America state contest, awarded a plaque to the team receiving the best record at the state contest, and held annual parties, a spring picnic, and a smoker.

Membership Increases by 45

Officers leading the club in these activities and in participation in intramural touch football, basketball, volleyball and softball, were President Robert Anderson, Vice-President Milton Keim, Secretary Howard Keim, Secretary Howard Thomas, Treasurer Warren Harding, Reporter Wallace Terrill, Parliamentarian Robert Barnes, Agriculture Council Representative Gerald Lawrence, and the advisor, Professor H. L. Kugler.

The Agricultural Education club was organized in 1946, soon after the establishment of a curriculum in agricultural education, and has been active since. From an original 15-member charter, the organization has grown to include 148 students, an increase of 45 over last year.

Association Backs Ag Week

Open to all undergraduate enrollees in the School of Agriculture, the Agricultural Association functions to stimulate interest in agriculture.

The club chose for officers: president, Jim Dixson; vice-president, Norman Collins; secretary, Oliver G. Russ; treasurer, Jack Graham; Barnwarmer manager, Charles Glenn; assistant Barnwarmer manager, Robert P. Kuhn; and Agricultural Student editor, Dale Wiseman.

Assistant Dean C. W. Mullen was advisor of this club, which boasts 1,355 members. The association sponsors the annual Ag Barnwarmer, Ag Week, and conducts monthly Agricultural Seminars at which well known agricultural leaders speak.

Agricultural Association Officers—*Back row:* Charles Glenn, Norman Collins, Jack Graham. *Front row:* Jimmie Dixson, Dale Wiseman, Oliver Russ, Robert Kuhn.

Future Teachers of America—*Back row*: F. Dickson, D. Davis, G. Nanninga, M. Clawson, M. Mock, F. J. Perry, M. Froman, R. Johnston, W. Porterfield. *Third row*: H. Akins, M. Howes, C. Smith, M. Burr, L. Crow, G. Hamilton, W. J. Paschal, M. Deets, R. Degenhardt. *Second row*: W. Smith, J. Hanney, P. Degenhardt, G. Olson, F. Green, C. Templer, J. Hilliard, M. Deets. *Front row*: J. Richter, D. Hart, B. Parker, J. Wagner, B. Grubbs, R. Wilk, R. Quant, G. Crawford.

Cervantes Club—*Back row*: P. Serrano, P. Barker, B. Craven, S. Lincoln, S. M. Narvaez. *Third row*: M. Ramirez, C. Buckles, C. Taylor, V. Christopher, S. Sikes, V. Painter. *Second row*: M. Alcazar, I. Naivaez, B. van Beverhoudt, M. Mantz, Y. van Beverhoudt. *Front row*: F. Valdivia, Y. De la Cuesta, A. Huet, L. Horton, R. Hemphill, H. Torres.

Future Teachers Are New Here This Year

The Harl Douglass Chapter of the Future Teachers of America grew out of the Horace Mann Centennial and is a project of local, state and national education associations.

Open to all who exhibit an interest in the teaching profession, the club introduces prospective teachers to those already in the profession and promotes fellowship among its members.

First semester officers were: president, Roger Wilk; vice-president, Paul Degenhardt; secretary, Chester Templer; treasurer, Diann Davis; librarian, Gloria Nanninga; historian, John Wagner; and parliamentarian, Willis Poland.

Promote Use of Spanish

Second semester officers were: president, Paul Degenhardt; vice-president, Don Hart; secretary, Evelyn Skonberg; treasurer, James Hilliard; librarian, Don Shoup; and parliamentarian, Jack Rickter. Professors Finis Green and R. V. Olsen were sponsors.

Club Cervantes was founded in 1946 by a group of Spanish majors and Latin American students with the purpose of promoting the usage of Spanish. Meetings are conducted in Spanish while members listen to Spanish records and learn Spanish dances. Chosen as president was Blanca Van Beverhoudt. Other officers were: Vice-President Shirley Sykes, Secretary Jean Bell, Treasurer Louis Zambrana, and Historian Corrine Taylor. The club's sponsors were Professor Manuel Ramirez and Miss Thurza Mossman.

Citizenship Majors Organize

Criticorum, restricted to students in the Institute of Citizenship, elected Phil Rude president, Hartzell Whyte vice-president and business manager, Shelly Baruch treasurer, and a board of directors which includes Kent Thompson, Marian Echelberger, and Bill Crawford.

The purpose of Criticorum is to promote programs designed to afford experience in democratic group discussions.

Criticorum—*Back row*: J. Tribble, R. Baruch, M. Echelberger, E. Wright, I. Bower. *Third row*: N. Nelson, N. Entrikin, K. Shirkey, B. J. Flack, S. A. Eller, D. Hopkins. *Second row*: E. Edgar, C. Tierandsen, J. Lorenz, W. Parrish, H. Whyte, D. Woolf, P. Rude. *First row*: L. Eddy, R. Glens, R. Hicks, A. Ensley, R. Crider, C. Dalke.

K-State Masonic Club—*Back row*: R. Mayes, R. Adams, G. White, E. Sutton, D. Page, J. Hartford. *Third row*: C. Zink, R. Lachman, A. Harris, R. Handlin, M. Dilworth. *Second row*: R. Wilson, D. Richards, R. Wright, O. Wingfield, D. Hamma, E. Waudby. *Front row*: J. Longwith, K. Moran, G. TenEyck, W. Bradley, S. Creek, D. Stoval, W. Hauserman.

Kansas State Amateur Radio Club—*Back row*: J. McCoy, A. Flower, R. Olson, P. Lundgren, W. Wright. *Third row*: J. Webb, J. G. Lareau, W. Goll, P. Wehrman, J. Hanney, H. Keck. *Second row*: R. Ludwig, B. Richards, R. Rowland, M. Price, L. Englert, A. Arndt, E. Fox. *Front row*: R. Wise, D. Stanton, M. Thurlow, D. Chestnut, P. Jones, W. Schrenk, W. Wilson, J. Thornwall.

Masons, Air Hams, Hort Experts Organize

Striving to promote better fellowship among Masons on the campus, the Kansas State Masonic Club held educational programs, coaching teams, and stag parties this year.

In order to widen its range of activities, the club also did degree team work in connection with the lodge in Manhattan.

The presidency this year was held by Morris Dilworth. Other officers were Jesse Longwith, vice-president; Jerald White, recording secretary; Carl Moran, corresponding secretary; Antom Harris, treasurer, and William Hauserman, sergeant at arms. Don Moss and Norman Byers sponsored as members of the faculty.

Hams Ready for Emergencies

Guided by the purposes of arousing interest among college students in amateur radio, of bettering the communication techniques of those who hold licenses, and of being of public assistance by handling communication in and out of possible areas of disaster, the Kansas State Amateur Radio Club owns and operates a 750-watt station which can be operated on emergency as well as by regular power.

Presiding over the club first semester was Melvin Thurlow. Secretary and treasurer was Albert Arndt, chief phone operator was Earl Fox, and chief C.W. operator was James Lareau.

90 in Hort Club

The Horticulture Club, organized on December 16, 1920, proposes to promote good fellowship among members and to advance the science of horticulture.

Ninety strong this year, the members elected Joseph Brady as president, Bernard Kline as vice-president, Phillip A. Hedman as secretary, Duane L. Nelson as treasurer, and David Vanhaverbeke as program chairman. These officers, with the help of sponsor Associate Professor Ronald W. Campbell, led the club in staging the Horticulture Show on Homecoming week-end, sponsoring the ping-pong tournament for the ag school clubs, and backing improvements for Marlatt Memorial Park.

Horticulture Club—*Back row*: W. W. Willis, D. Zeiger, W. Hurst, B. Stienstra, J. R. Quinlan, M. L. Beale, W. Beale, J. Carpenter, C. W. Lobenstein, R. W. Campbell. *Third row*: R. Weidenbach, E. Etter, J. Coryell, J. C. Bates, Audrey Marnix, Ann Marnix, T. Morris, B. Chapin, G. Filinger. *Second row*: J. Feight, J. Wharton, A. Orton, M. Cooper, E. Malnar, B. Kline, D. Scott, P. A. Hedman, M. Miller, *Front row*: L. Plugge, P. Dyer, D. Roepke, D. Nelson, R. Keen, R. L. Kirkpatrick, J. J. Brady, D. Vanhaverbeke, B. Christensen.

Collegiate 4-H Club—*Back row*: L. Wells, V. Payne, M. Weathered, L. Eggers, J. Finley, R. Germann, E. Birkholtz, D. Hoyt, C. Allison, B. Funk. *Fourth row*: J. Cavenee, D. Dennis, C. Harden, R. Flottman, S. Stenzel, J. Russell, D. Lear, D. Gardner, D. Rohrer. *Third row*: J. Warren, D. Steeples, K. Harkness, E. Shull, T. Larson, D. Stewart, K. Boughton, H. Thomas, W. Ramsour, N. Manz. *Second row*: G. Worf, A. Banman, K. McReynolds, V. Carson, R. Neher, R. Larson, H. Eversmeyer, L. Nelson, C. Brenner, D. Quakenbush. *Front row*: V. Briles, S. Janzen, N. J. Patterson, N. Reed, A. Swartz, M. Hall, C. J. Strickler, S. Strickler, D. Shepherd.

4-H Draws Record Membership, Leads Ag Work

With membership rising to the 600 mark as a result of a successful drive, the Collegiate 4-H Club draws its constituents from former 4-H clubs, and also non 4-H'ers who are recognized as associate members.

Functioning to maintain contact with former 4-H club members and students with similar background and interests, to assist in promotion of 4-H club work on a state-wide basis, and to help in any way possible the welfare of K.S.C., the fast-growing club may attribute its success to the sound basis on which it is organized.

Has Frequent Functions

A fall dance, spring dinner dance, spring picnic, Christmas party, and regular meetings twice a month in Recreation Center are a few 4-H activities. J. Harold Johnson and the state 4-H staff sponsor the club.

Organized in 1927 with only 60 members, the Collegiate 4-H Club is now one of the largest organizations on the hill. "The 600" sponsored one of the school bulletin boards as last year's service project.

Watson, Samuelson Lead

Officers selected for the first semester were: president, Dale Watson; vice-president, Armin Samuelson; secretary, Ruth Kelling; reporter, Dale Johnson; song leader, Robert Sterling; pianist, Mary Ann Miller; marshal, Miles McKee and corresponding secretaries, Helen Cool, Phyllis Patton, Warren Shaw, Mike Murphy, and Don Jacobson for the first semester.

Second semester officers were: president, Armin Samuelson; vice-president, Miles McKee; secretary-treasurer, Mae Meinen; reporter, Stanley Wood; song leader, Elizabeth Mayall; pianist, Mary Ann Miller; marshal, Robert Heitchmidt; and corresponding secretaries, Jane McKee, Lorice Ann Miller, Betty Elliott, Dorothy Vanskike, and Robert Edwards.

Collegiate 4-H Club—*Back row*: V. Meyer, B. Briles, M. Moon, F. Tubach, J. Schrader, C. Mahr, C. Orr, M. Fuller, R. Moomaw, V. Rowe, E. Thompson. *Fourth row*: D. Fobes, J. Mahr, E. Ross, M. Vining, C. Rieder, E. Martin, W. Jacques, D. Gies, E. Kelling, L. Billington, M. Deets. *Third row*: D. Denneler, C. Swallow, M. Williams, F. Smith, R. Smith, A. Watts, D. Schwindaman, D. Johnson, R. McGrew, S. Wood. *Second row*: E. Avery, J. Paxley, D. Jackson, C. Broadbent, L. Koehn, B. Curry, H. Pryor, D. Copper, J. Hayward. *Front row*: D. Zimmerman, G. Krupp, M. Lagasse, H. Baker, D. Davies, J. Boaz, F. Kvansnicha, L. Ottaway.

Collegiate 4-H Club—*Back row*: C. Bishop, F. Converse, H. Winger, B. Kindler, R. Wade, P. Lawrence, J. McFadden, B. Frazey, L. Allen, E. Banman. *Fourth row*: H. Junghans, J. Nuttle, F. Slief, L. Zimmerman, D. Sheets, R. Banks, J. DeMott, D. Geil, B. LeRoy, M. Murphy, M. DeWald. *Third row*: J. Schlender, F. Sweat, B. Parker, J. Turner, L. Klameth, M. McClure, B. Rizek, W. Schultz, M. Swartz, V. Tilley. *Second row*: J. Gillenwater, C. King, L. Lindholm, D. Jacobson, L. Garbe, G. Wingert, E. Williams, L. Tubach, D. Chrisler. *Front row*: J. Smith, A. Wenger, L. Headrickk, J. Scott, J. Graham, M. Deets, K. Carson, G. Piatt, B. Butler.

Collegiate 4-H Club—*Back row*: S. Mettler, S. Reiter, M. Wood, R. Kelling, D. Vanskike, D. Haslett, B. Elliott, H. Brown, R. Thuma, A. Wendland. *Fourth row*: E. L. Nickel, M. Lagasse, D. Speer, L. A. Miller, R. Heyn, J. Lauer, J. Shinn, B. Harding, K. Kennedy. *Third row*: M. Wilson, S. Slyter, F. Warren, M. McKee, J. Wilk, G. Ross, P. Wendland, C. Glenn, E. Brinkman, H. Wood. *Second row*: L. Martin, D. Watson, L. Seaman, I. Collinge, W. Brown, J. Schoof, W. Schoof, D. Fell, A. Jacobson. *Front row*: B. Wilson, M. Waln, A. Caldwell, A. Handlin, J. Neeland, W. Prawl, G. Smith, W. Apperson, J. Follis.

Collegiate 4-H Club—*Back row*: M. Meyer, J. Pritchard, M. Meinen, C. Sprinkel, W. Allman, L. Robins, M. Piper, H. Cool, D. Hopkins, L. Laughlin, G. Deahl. *Fifth row*: B. Meyer, W. Lawrence, B. Heitschmidt, R. Burns, G. David, D. Gigstad, F. Hoffman, V. Hesterman, F. Tiemann, J. Fish. G. Whitcomb. *Fourth row*: V. Bohling, V. Bluhm, J. Kuhlmann, E. Bienhoff, L. Tiemann, D. Handlin, F. Bosch, L. Anderson, W. Nettleton, D. Hopkins. *Third row*: D. Meyer, D. Betts, B. Hoover, R. Speer, E. Speer, A. Gigstad, A. Samuelson, R. Kuhn, R. Barnes, G. Nelson. *Second row*: I. Swart, E. Erichsen, J. Adams, J. Allman, P. Enders, J. Good, A. Schartz, M. Miller, E. Mayall. *Front row*: D. Traylor, D. Hatesohl, I. Kroenke, R. Lynn, M. Crawford, J. McKee, E. King, R. Chase, L. Goyen.

Collegiate 4-H Club—*Back row*: R. Adams, P. Warren, P. Hoskinson, J. Fanshier, L. Wolf, E. Hartman, T. Collins. *Third row*: K. Boller, R. Collins, O. Roesler, L. Hanson, R. Acre, R. Patterson, D. Heitschmidt. *Second row*: P. Patton, J. Hart, R. Sterling, H. R. Phillips, D. Wood, F. Leonard, R. Handlin, D. Apel. *Front row*: F. Sjo, D. Thurlow, G. Robinson, J. Fritschen, E. Foltz, S. Cook, K. Wingert.

Pre-Meds in Clinic Club Work Toward Profession

Requiring its members to be enrollees in the pre-medical curriculum in good standing, the Clinic Club proposes to promote social and intellectual cooperation and fellowship, to better understand its professional objectives, and to organize the common endeavors of the members.

Frank Elected Prexy

Functioning since 1948 the club this year elected Gael Frank as president, Dick Colburn as vice-president, and Edda Bradstreet as secretary, with Dr. Mary Harmon as sponsor.

Hear Med Speakers

The group holds meetings each month consisting of talks pertaining to medicine and information on procedure for entering medical school, and deadlines for applications and aptitudes tests.

Dr. Mary Harmon, faculty sponsor, was one of the founders of the organization. Also, she is faculty advisor for all pre-medical students.

Many of the present members were charter members, and thus have seen the membership double and then still continue to increase, a fact which offers great incentive to the club.

Clinic Club—*Back row*: Suzanne Wheeler, David Warren, Charles Willis, Gene Pisapia, Mary Harman. *Second row*: Edda Bradstreet, Robert Wilcox, Gael Frank, Garth Russell, Joan Shivel, Dorothy Johnson. *Front row*: Harold Dutton, Alvin Melcher, William Hardenburger, John Watson, Milton Snow.

Extension Club — *Back row*: D. Asper, F. Ricker, T. Larson, D. Trayer, A. Banman, K. McReynolds. *Third row*: R. Nichols, W. Thornburrow, M. Lyman, D. Watson, L. Nelson, R. Smith. *Second row*: E. Foltz, J. Maxwell, L. Andra, M. Clark, A. Samuelson, C. Lemon. *Front row*: C. Allen E. Ericksen, K. Kennedy B. Harding, Mary Lou Edwards, M. Meinen, R. Franklin.

Extension Club — *Back row*: C. Orr, P. Enders, M. Wood, N. Bauman, V. Huston, J. Gorton, J. Allman. *Third row*: R. Patterson, E. David, L. Miller, M. Hodler, L. Nelson, J. Wortman, H. Cool, G. Carte. *Second row*: G. David, R. Dole, R. Redmond, D. Hull, M. Walker, G. Nelson, L. Neff. *Front row*: C. Aufdengarten, D. Montague, C. McGhee, E. Lyman, K. Fromm, C. Stegeman.

First Extension Club in Middle West is at KSC

The Extension club, whose motto is: "Extending the campus to the farm", was organized in 1948, the first group of its kind west of the Mississippi.

Headed by President Floyd Ricker, Vice-President Glen Cartee, Secretary Elizabeth David, and Treasurer Richard Nichols, the club welcomes any student who is interested in promoting friendship between future extension workers and a better understanding of extension methods. With Mr. Leonard Neff and Mrs. Velma Houston as sponsors, the club studies recreation leadership and enjoys a picnic or party each semester.

Vet Wives Present Fashions

Organized in 1945, the Veterans' Wives Club this year elected Mrs. Philip Rude president, Mrs. Robert Doyle vice-president, Mrs. Dan Linn secretary, and Mrs. Bruce McLaury treasurer first semester, and second semester Mrs. William Reynolds president, Mrs. William Dodge vice-president, Mrs. Charles Woodrow secretary, and Mrs. Frank Ridgway treasurer. Sponsored by Mrs. Tom Parker and Mrs. Roy Langford, the wives entertain with an annual tea, style show, and a family picnic.

President Clint Rankin, Vice-President Bob Simmons, Secretary Mary MacCaskill, and Treasurer W. E. Anderson led the Chaparajos Club through a very eventful year. Founded four years ago for the purpose of fostering interest in light horses, the club with Professor B. E. Ellis and Professor Emmit Breen as sponsors maintains its own stables and owns 12 trained jumping horses.

Special projects for this year were the purchase of the north lantern on Danforth Chapel, several inter-

Veterans Wives Club—*Back row*: B. Woodrow, M. Abramczuk, A. Reynolds, M. Linn, W. Lemon, B. Bunch, T. Herpich, H. Hamilton, R. Steeples, W. Cropp, J. Jordan, B. Kastl. *Fifth row*: B. Sack, N. Dillmore, R. Bortz, M. Dresser, D. Swearingen, A. Arnold, W. Slentz, G. Leighty, G. Mitchell, O. Young, M. V. Winter, P. Storer, B. Ridgway. *Fourth row*: L. McLaury, M. Moorhead, C. Smith, J. Olson, R. Hackett, C. Claxton, K. Bozeman, E. Verbeck, P. Brubaker, D. Marshall, M. Johnson, J. Peterson. *Third row*: N. Elswood V. Schesser, D. Fromm, M. Schowengerdt, E. Doyle, B. Stone, J. Patton, L. McCarthy, E. McMurray, N. Ross, E. Walker, K. Langton. *Second row*: C. Johnston, E. Hughes, E. Zielke, M. Sherman, P. Lyman, P. Fisius, F. Kaaz, K. Rude, N. J. Collie, T. Jenkins, L. Reust. *Front row*: M. Rose, J. Womack, J. Dungan, V. Garver, D. Anderson, W. Potter R. Eilers, L. Hayter, D. DeMoss K. Kage.

collegiate rodeos, cross country rides, and non-academic riding courses.

Participation in two intramural activities is the requirement for joining the Womens' Athletics Association. Reorganized last year, membership has risen to fifty-seven under President Gertrude Stork, with Miss Katherine McKinney as sponsor. The State W.A.A. convention was this year's project, carrying out the club's motto "to further athletics for women."

With the aim of increasing their swimming ability and learning new swimming techniques, the Frog Club holds frequent meetings and a yearly aquacade. Members selected for president, Louise Lynn, for secretary-treasurer, Lou Jean Moyer; and for program chairman, Alice Becker.

Physical education majors in 1944 organized on this campus their own professional club, Phems. Meeting monthly, the girls, assisted by sponsor Eva Lyman, plan the annual Play Day. Elected as president was Donna Tipton; as vice-president, Marilyn Hart; as secretary-treasurer, Jackie Kissick; and as program chairman, Alice Becker.

Chaparajos Club—*Back row*: W. S. Anderson, R. Chisholm, T. Wilkerson, T. Morast, J. Brighton, W. Lasswell, P. Hull. *Third row*: J. Vallentine, G. Wiksten, C. Nixon, J. Gibson, C. Rankin, B. King, L. Russell. *Second row*: D. Marlow, C. Nace, J. Lowder, J. Baker, B. Hurd, N. Wolf, R. Adams. *Front row*: J. Finley, J. Hart, D. Anderson, M. MacCaskill, B. Collins, L. Willfong, W. Phillips.

Woman's Athletic Association — *Back row*: Norma Basgall, Lois Jones, Ruth Moomaw, Shirley Taff, Jane McKee, Helen Cool. *Third row*: Wanice Walker, Pat Wilkinson, Mary Dickinson, Marilyn Garrison, Alice Boone, Lois Sarver, Arlene Grosdidier. *Second row*: Katheryn McKinney, Myrna Cork, Maxine Heller, Catherine Merrill, Jacquelyn Kissick, Betty Butler, Jo Steeples, June Hagen. *Front row*: Jo Ann Sinn, Peg Tangeman, Evelyn Meyer, Lou Jean Moyer, Edwina Frick, Gertrude Stork, Dorine Heitschmidt, Joan Reed, Lou Poore.

Frog Club—*Back row*: Mary Sidener, Maxine Anderson, Carol Cole, Janet Richardson, Jane Ibsen, Bonnie Weyrich, Shirley Lacy. *Third row*: Pat Wilkinson, Jacquelyn Kissick, Helen Broberg, Lois Gillan, Pat Brose, Marilyn Markham. *Second row*: Louise Lynn, Wanice Walker, Claire, Walker, Arvilla Johnson, June Hagen, Jean Worley, Alice Becker. *Front row*: Mary Ann Berquist, Doris Wilkerson, Lou Jean Moyer, Mary Jean Mulvaney, Carol Myers, Julia Henry, Suzanne Sykes.

Phems—*Back row*: Janet Barger, Mary Dickinson, Alice Becker, Jacquelyn Van Gaasbeek, Virginia Korneman, Mildred Sidwell, Lois Sarver, Joyce Eby, Doris Braum, Phyllis Brown, Patty Sue Warnick, Katherine Geyer. *Third row*: Ann Cleavinger, Lucile Wells, Betty Butler, Myril Culp, Ruth Moomaw, Marilyn Garrison, Edith Payne, Maxine Heller, Norma Jean Wells, Charlotte Perry, Arlene Haesemeyer. *Second row*: Myrna Cork, Ramona Kirkland, Joan Plummer, Donna Tipton, Betty Jane Beaver, Barbara Groody, Virginia Taylor, Lou Poore, Joan Heidrick, Jacquelyn Kissick, Pat Wilkinson. *Front row*: Katheryn McKinney, Iris Dewhirst, Evelyn Meyer, Gertrude Stork, Mildred Walker, Wanice Walker, Eva Lyman, Marian Sedlacek, Lou Jean Moyer, Mary Jean Mulvaney, Lilah Laughlin.

Plow and Pen Club—*Back row*: R. Fleming, D. Hatesohl, D. Evans, H. Brown. *Second row*: E. Macy, D. Tarver, D. Wilson, D. Johnson. *First row*: B. Fiser, D. Wiseman, S. Creek, R. Alden.

Ag Groups Study and Promote Special Fields

Any student in the agricultural journalism curriculum or otherwise interested in the field may join the Plow and Pen Club, which was organized in the fall of 1947, the first of its kind.

Sponsored by Elbert B. Macy, who is a charter member, the club elected Delmar Hatesohl president, Harold Brown vice-president, Don Wilson secretary, and Dale Evans treasurer. In their monthly meetings Plow and Pen members heard outstanding speakers in their field and endeavored to publicize the curriculum to high school seniors, as well as to promote interest in and improve the quality of agricultural writing.

Club for Chicken-Fanciers

Increasing this year to forty-two members, the Kansas State Poultry Science Club welcomes interested students.

A member of the National Collegiate Poultry Science Club, the organization promotes interest in the poultry industry and brings about closer relationships between faculty and students.

Paul C. Barrett was elected president this year, with Charles K. Katfield as vice-president, N. Jason Beck as secretary and Bill M. Johnson as treasurer.

Dr. Paul E. Sanford acted as sponsor.

Agronomists Elect Klaassen

Theodore Klaassen was elected president this year of the Klod and Kernel Klub, which is a member of the Student Section of the American Society of Agronomy. Other officers were Elder Anderson, vice-president; William Smies, secretary; Charles Townsend, treasurer; Edward Robins, reporter; Robert Dole, corresponding secretary; and Byron Patton, sergeant at arms. Klod and Kernel Klub members must be students in agriculture and have a genuine interest in agronomy and the promotion of improved agronomic practices. Holding meetings twice a month, a membership smoker and a steak fry each semester, Klod and Kernel took responsibility for the student crops judging contest and the

Poultry Science Club—*Back row*: S. Judy, A. Goertzen, W. M. McLead, B. Johnson, G. Lawrence. *Third row*: C. Smith, D. Andrews, H. Smith, T. James, P. Sanford, A. Loomis. *Second row*: R. Coombs, C. Hatfield, D. Payeur, L. F. Payne, J. Beck, F. Smith, C. Mace. *Front row*: C. Suelter, M. Campbell, P. Barrett, T. Avery, J. Kingman, Wesley King.

Klod and Kernel—*Back row*: J. Holden, B. Grosdidier, D. Haddock, B. Mitchelson, R. Sterling, J. Braum, F. Leonard, C. Townsend, B. Hilt, R. Thuma. *Fifth row*: P. Irvine, W. Mullen, G. Kocher, E. Dade, E. Anderson, C. Gillan, S. Zimmerman, J. Stone, D. Haines, D. Flory, L. Byarlay. *Fourth row*: J. Cody, R. Dole, E. Murphy, L. Nelson, G. Meuli, R. Golladay, J. Goodding, A. Gantz, F. Lowell, E. Cozine. *Third row*: G. Worf, T. Klaassen, F. Hefley, B. Patton, D. Quakenbush, R. Speer, R. Neher, J. Pickett, W. Johnson, H. Andrews, J. Dixson. *Second row*: R. Harner, W. Brown, R. Seifert, R. Kelsey, E. Robins, R. Seyb. *Front row*: W. Borst J. Pretz, C. Russell, M. Lundquist, W. Smies .

Block and Bridle Club—*Back row*: Moors, Rizlik, Orr, Fardley, Keith, Weber, Zimmerman, Vickery, Miller, Bird, Clawson. *Third row*: Ward, Oltjen, Warren, Byarlay, Mackintosh, Fromm, Cox, Anderson, Minks, Shinogle, Jensen. *Second row*: Smith, Meenen, Hoover, Newell, Christopher, Chrisler, Kuhn, Handlin, Boughton, Sundgren. *Front row*: Nixon, Hanke, Albright, Vince, Rogers, Waylan, Church, Drain, Williams, Friesen, McCallum.

Block and Bridle Club—*Back row*: McLaury, Gardner, Tilley, Judy, Falley, MacCaskill, Sykes, Collins, Engles, Marlow. *Fourth row*: Mackintosh, Edwards, Bower, McKee, Van Skike, Johnson, Zurfluh, B. Brown, Lilliequist, Held. *Third row*: Wiksten, McCormick, Wendland, Buscol, D. Brown, Tuggle, Trieb, Van Cleave, Hunter, Bunge. *Second row*: Featherston, Maxwell, Lindholm, Slaven, Lewis, Fritschen, Edwards, Dalbom, Fort, Thornburrow. *Front row*: Scott, Faidley, Germann, Mathes, Urban, Hanson, Carson, McCarty.

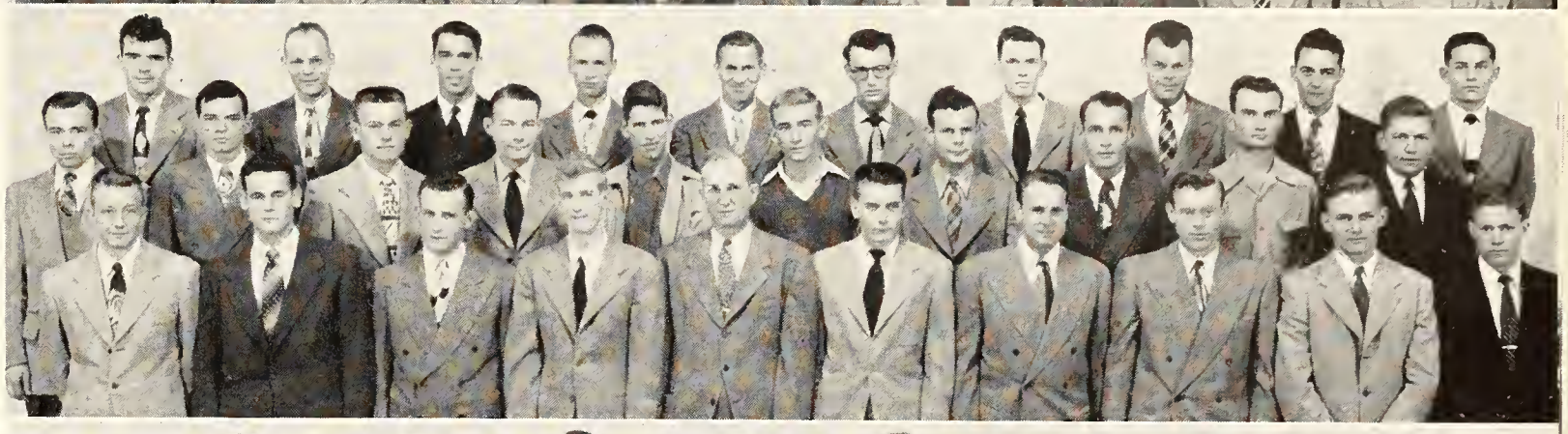

Milling Association — *Back row*: Elmer, J. Johnson, H. Johnson, Morgenson, Batten, Barrett, Clark, Ward, Aubel, Templeton. *Second row*: Cain, Champeny, Fox, Fisher, Vanier, Schovee, Miller, Huddleston, Deutscher, Lawrence. *Front row*: Detter, Buster, Wilcox, Gould, Farrell, Thomson, Swenson, Cochren, Fechner, Nightengale.

Milling Association — *Back row*: Rockers, McFadden, Hackney, Mills, Farnen, Aly. *Third row*: Konecny, Miller, Junghans, Nunn, McFarland, Whiteside, Galle, Libby. *Second row*: Wheatcroft, Meyer, Drown, Nault, Watson, Fleming, Milner, Lawrence, Pence. *Front row*: Compton, McCammon, Amstein, Raines, Womack, Willibey, Sutherland, Aranbright, Walter.

F. F. A. crops judging contest under sponsor John Gooding.

A charter member of its national organization, the Block and Bridle Club was established in 1919. Since then it has continued in its purposes of promoting animal husbandry, bringing about a closer relation between animal husbandrymen, and promoting higher scholastic standards.

B & B In Many Activities

Led this year by President Harold Dalbom, Vice-President Lloyd Lewis, Secretary Miles McKee, Corresponding Secretary Byron Alber, Treasurer Bill Edwards, and Marshal Ray Fort, the club was a co-sponsor of the Little American Royal, staged the Block and Bridle Banquet, the Block and Bridle Judging Contest, the Feeders Day Dinner, and an annual steak fry. Prof. David L. Mackintosh served as sponsor.

Milling Membership Required

The Milling Association, organized with the purpose of keeping students informed of modern and current trends in the milling industry, requires membership of all student in milling who are sophomores or above and have a C average.

Meeting once a month, the group listens to speakers who have been in some particular phase of milling, such as milling administration, chemistry, or technology, for a number of years.

Meyer Presides

John Meyer presided this year, assisted by Vice-President Walter Cochren, Secretary-Treasurer Don Buster and Sergeant-at-Arms Rex McCommon.

Faculty sponsors were Prof. Ward and Donald Fleming.

Alpha Phi Omega — *Back row*: J. Brockett, F. MacCreary, P. Marti, R. Coad, R. Hahn, J. Hayward, R. Inman, H. Maddux, R. Lachman. *Third row*: S. Lewis, J. W. Goddard, R. Quant, H. Andrews, S. Cheatum, T. Updegrove, W. Liggett, A. Wilson. *Second row*: R. Nevins, J. Watkins, A. Keyes, M. Gott, C. Craig, E. Burdick, R. A. Vanderwilt, G. Emrich. *Front row*: C. Clark, M. Van Doren, R. Nevins, J. Sartorius, C. Balderson, J. Baker, R. McWilson, C. Hull.

Alpha Phi Omega — *Back row*: M. Burr, G. Hamilton, G. Nelson, L. Ream, J. Cavenee, J. G. Holman, A. Clothier, L. Vanderwilt. *Third row*: R. Patterson, F. Van Wormer, R. Heywood, K. Cole, P. Rude, F. De Grazia, D. Monea, G. Rogers, F. Ritterhouse. *Second row*: E. Martin, H. Osborn, R. Hardy, D. Harter, B. Jass, J. Moorman, K. Umbehr, R. Stepanek, G. Strunk. *Front row*: R. Belt, J. Moran, R. Turner, C. Howe M. Dunton, Jim Dancer, Jerry Dancer, W. Parrish, D. Rader.

APO, Quill Are Among Most Active Groups

Operating as a national service fraternity, Alpha Phi Omega requires for membership previous experience in Boy Scout work, a desire to render service to others, and a satisfactory scholastic standing.

Chapter Active 20 Years

J. R. Watkins is president, Leo Ream vice-president, Frank MacCreary secretary, and R. A. Vanderwilt treasurer of this organization, which was founded nationally at Lafayette in 1925. Pi Chapter at KSC was founded in 1930, and has been active ever since except during the war.

Has Many Projects

Seeking to fulfill its purposes which are to assemble college men in the fellowship of the scout oath and law, to develop friendship, and to promote service to humanity, the club sponsors the Lost and Found, coat-check and coke stands at all-school dances, parties for members and their dates. A.P.O. contributes to the Community Chest, Christmas seals, Red Cross, and the March of Dimes. R. B. Nevins is the sponsor of this 70-member organization.

Quill Sponsors Writers

Membership in the American College Quill Club is limited to those members who gain approval of submitted manuscripts. The Quill Club encourages literary activity and literary criticism among college students, and fosters publication of literary work.

The local chapter was founded in 1914 by Miss Ada Rice, a faculty member, and then joined with the Kansas University chapter to form a national organization.

President J. F. Periale, Secretary Oliver Maskil, Treasurer Shirley King Sykes, Faculty Vice-President Roy Goss, and Faculty Sponsor Russell Laman direct the group in creative writing and in sponsoring a short story contest and a literary magazine open to all students.

Quill Club—*Back row*: J. Nichols, V. Christopher, H. Harmon, S. Sikes. *Second row*: C. Copeland, P. Kirkeminde, O. Maskil, J. Conover J. Selzer. *Front row*: J. Harmon H. Hoffman, S. Creek, J. F. Periale.

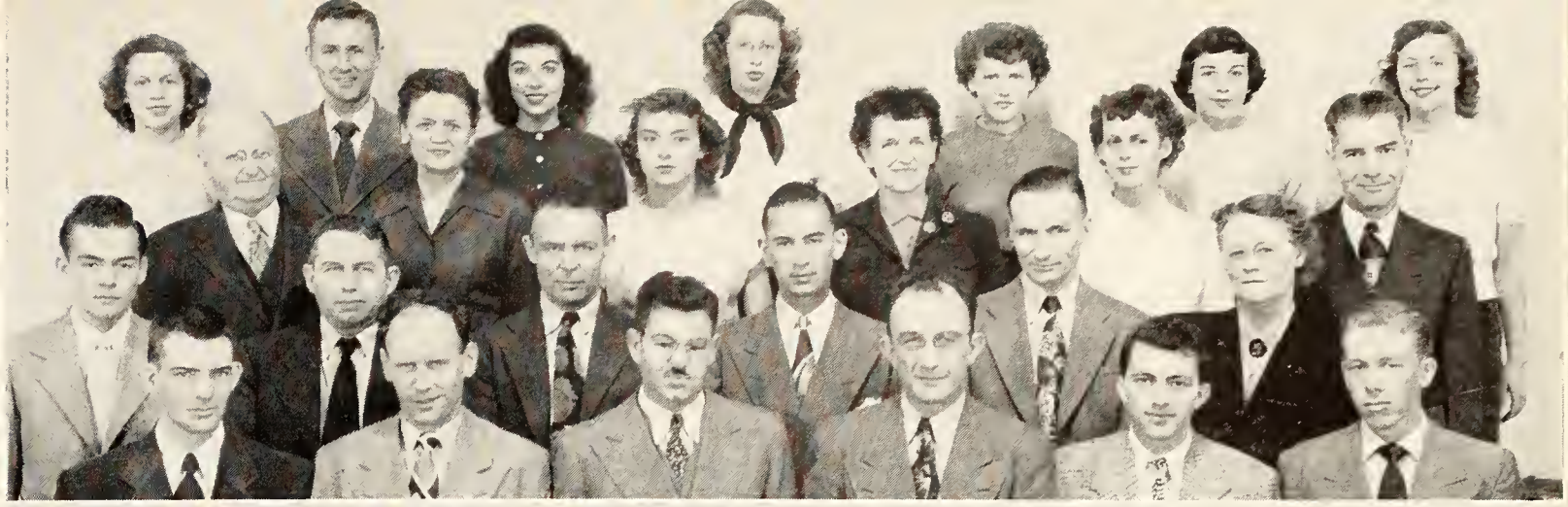

History, Government, and Philosophy Club—*Back row*: Ida Bower, David Smith, Betty Jo Pendergrass, Joanne Weaver, Litha Thompson, Pat Brose, Lorraine Lacey. *Third row*: Charles Correll, Lois Turner, Marjorie Bock, Golda Crawford, Geraldine Sanford, Verne Sweedlun. *Second row*: Richard Heywood, A. B. Sageser, Cecil Miller, L. C. Thompson, G. D. Wilcoxson, Hazel Riggs. *Front row*: Neil Thompson, Bert Wayt, James Carey, Louis Douglas, Don Hart, Louis James.

Student Wives' Educational Association—*Back row*: Mildred Linn, Margery Briscol, Junea Lawrence, Evelyn Zielke, Jessie Kline, Lucy Garrett, Elaine Watt, Alice Bretz. *Third row*: Carolyn Gray, Madeline Abramczyk, Marjorie Sheets, Judy Ferguson, Wilma Potter, Betty Wentz, Frances Smith, Mary Fox. *Second row*: Margaret Bowerman, Betty Harding, Dorothy Swearingen, Betty Lyons ,Ilavere Wilson, Pat Carlson, Shirley True, Lavella Chrisman. *Front row*: Merlyn Andrews, Donna Coombs, Glenna McCammon, Doris Fromm, Frances Robolin, Vada Harkness, Helen Harmon, Margaret Wullschleger.

Philosophy, Psychology, Wives All Have Interest

Organized in 1948 for the purpose of stimulating interest, discussion and better interpretation of contemporary events in history, the History, Government and Philosophy Club is open to any student majoring in one of these fields, and to staff members of the department as associate members.

First semester officers were Don Hart, president; Joseph Periale, vice-president; Lorraine Lacey, secretary-treasurer; Louise James, social chairman; and Neil Thompson, program chairman.

Second semester leaders were: Norman Jones, president ; David Smith, vice-president; Betty Pendergrass, secretary-treasurer; Gerry Sanford, social chairman; and Bert Wayt, program chairman. Miss Hazel Riggs, Mr. Cecil Miller, Dr. Louis Douglas, and Miss Inez Alsop are faculty sponsors.

Wives Are Organized

The Student Wives' Educational Association was founded in 1947, when Miss Ellen Batchelor of the home economics extension faculty called a meeting of wives of students living within 25 miles of Manhattan. Family relations was selected then, and has continued as the major interest.

President Elaine Watt, Vice-President Mildred Linn, Secretary Glenna McCammon, Treasurer Jessie Kline, Publicity Chairmen Margaret Bowerman and Betty Harding, and sponsor Miss Ellen Batchelor led the activities of the club this year.

Psychologists Present Programs

Electing as officers this year Carl Morgan, president; Bill Weaver, vice-president; Marjorie Imler, secretary-treasurer; and Paul Degenhardt and Dorothy Whitman, program chairmen, the Psychology Club, sponsored by Paul Torrance, functions to further and create an active interest in the many areas and applications of psychology.

Business meetings with a program and a social hour with refreshments, as well as parties and picnics are the functions of the club. Members must be psychology majors or be especially interested in psychology.

Psychology Club—*Back row*: Rebecca Degenhardt, Jo Ann Sinn, Belva Weaver, Lois O'Neill, Gerry Frey, Barbara Cotton, Mila Brown. *Second row*: Marjorie Imler, Lorn Gates, Norman Rogers, Paul Torrance, Carl Morgan, Lodorick Troilo, Kent Coolidge. *Front row*: Paul Degenhardt, Dorothy Whitman, Bill Weaver, Roger Wiek, Gordon Glover, Robert Quant, Alfonso Reynolds.

Veterinary Medicine Seniors—*Back row*: Sidney Galinko, Robert Boobar, Frank Sutton, William Harris, Clifford Eby, Arden Kemler, James Palotay, Charles Reid. *Third row*: John Gamby, William Snodgrass, Alex Hogg, Charles Bickley Miles Agee, Charles Parker, Victor Miller, Andrew Vedros, Robert Schupbach. *Second row*: Dean Newton, Lester Barger, Melvin Dietrich, Bernard Mowery, William Gross, Ned Rokey, Walter Gough, Jack Groff. *Front row*: Leonard Goodloe. Frank Stiles, Frederick Skinner, John Wadsworth, Robert Weaver, Ben Brake. Don Lee, Raymond Parker, Harold Henderson.

Veterinary Medicine Seniors—*Back row*: Charles Downing, Ralph Bishop, Michael Roller, Joe Selby, Harlan Ellis, Daniel Paradee, Howard Furumoto, Dearrold Palmer. *Third row*: Charles Nace, James Neal, Joe Atkinson, James McKitterick, Henry Newberry, Arthur Carlson, Robert Crispell, Don Torkelson, Sidney Marlin. *Second row*: William Thogmartin, Sydney Byrd, Mannel Bendersky, Ralph Barret, William Kirkemind, Andrew Wheeler, James Barclay, Donald Mills, Herndon Honstead, Richard Elliott. *Front row*: Robert McCutcheon, Francis Murry, Calvin Gatz, Harold Peffly, James Olin, Robert Williams, Richard Groff, Wayne Chapin, Wendell Kelley.

Future Animal Docs Join to Advance Profession

Totaling over two hundred and fifty members, the Kansas State College Student Chapter of the American Veterinary Medical Association devoted its efforts to advancing veterinary science and promoting social and literary activity. The organization also sponsored a smoker to welcome new freshmen, fall and spring dances, a banquet for graduating seniors, and a family picnic for married vet students.

Chartered in 1939

The Kansas State College chapter was organized in 1906 under the name of Veterinary Medical Association. The group functioned under this name until 1939 when it was granted a charter by the American Veterinary Medical Association, when it adopted its present title.

Members of the Junior A.V.M.A. were represented in Who's Who, the Student Council and UNESCO, and found time to take an active part in intramural football, basketball, volleyball, baseball and track.

To become a member of the organization a student must be enrolled in the School of Veterinary Medicine, and attend and participate in it's meetings and activities. Upon graduation members in good standing are admitted into the National Chapter of the A.V.M.A.

Hunter and Moore Preside

First semester officers were: president, Charles Hunter; president-elect, Edward Moore; vice-president, Harvey Arand; secretary, Ross Mosier; treasurer, John Gamby; critic, Busch Meredith; and marshal, Bob Steele. Second semester officers were: president, Edward Moore; president-elect, Raymond Swartz; vice-president, Bob Steele; secretary, Harold Severson; treasurer, John Gamby; critic, William Goene; and marshal, Dave Herrick.

Veterinary Medicine Juniors—*Back row*: Russell, Carlson, Schafer, Chestnut, King, Phillips, Dubin, Bradbury. *Third row*: Keisey, Kiger, Manning, Pfeifer, Walters, Hodgson, Boyd, Hinton, Rexroat. *Second row*: Hart, Evans, Hill, Boley, Lenz, Brugger, Meredith, Severson. *Front row*: Dudley, Sutter, Van Dyke, Moore, Jackson, Grene, Weeks, Bunyan.

Veterinary Medicine Juniors—*Back row*: Oshel, Lundstrom, Stephenson, Rea, Lewis, Carleton, Worl, DePuy, Beam. *Third row*: Spencer, Warren, Hudelson, Liebl, Berchem, McNabb, Jewell, Porter, Theobald. *Second row*: Beckenhauer, Price, Rankin, Billingsley, Kjarsgaard, Long, Szatalowicz, Herrick. *First row*: Douglass, Kinyoun, Burgin, Ludwig, Otto, Swart, Holmes, Collinge, Couk.

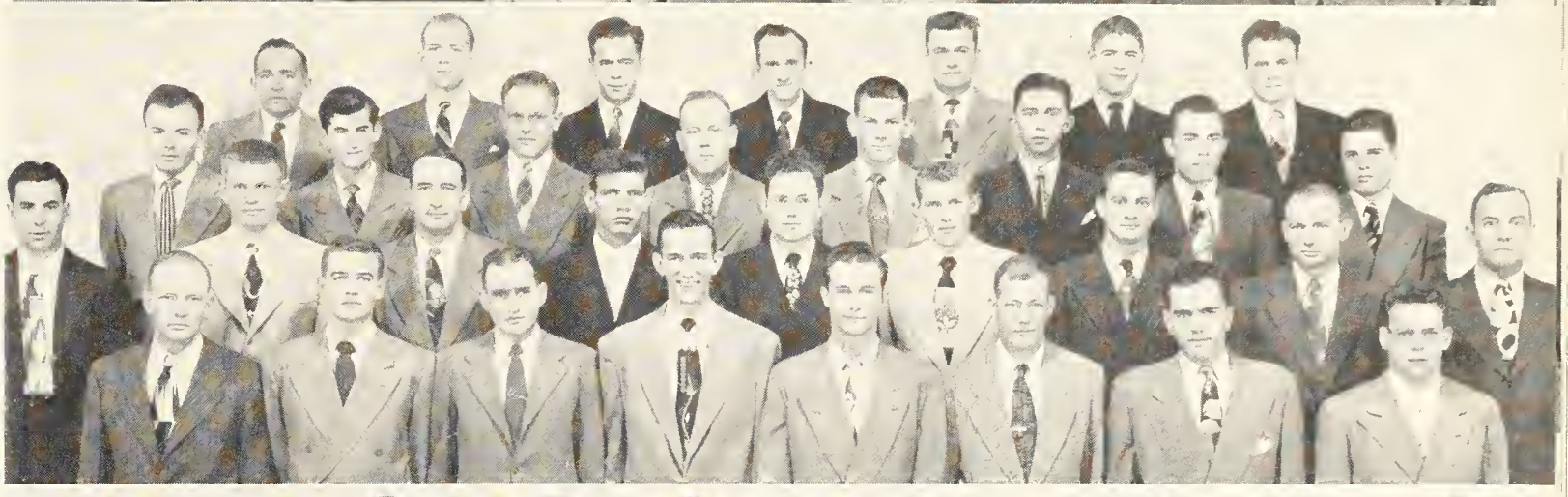

Veterinary Medicine Sophomores — *Back row*: Miller, Johnson, Schoonover, Anthony, Clark, Bruch, Frye. *Third row*: Meyer, Morehouse, Byerly, Adams, Crispell, Warne, McPhail, Ptacek. *Second row*: Newberry, Knoche, Steele, Bogue, Mosier, Frey, Korb, Allen, Kershner. *Front row*: Caley, McCaustland, Barker, Speer, Upson, Easterday, Thomas, Hundley.

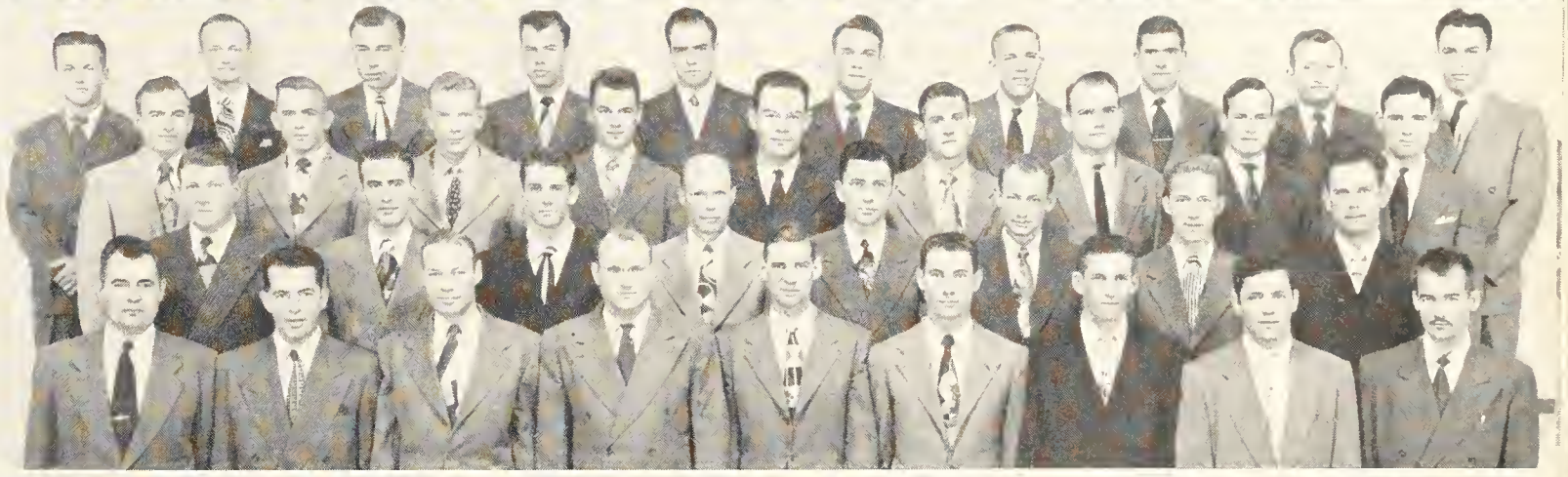

Veterinary Medicine Sophomores — *Back row*: Thompson, Wendt, Wiltfong, Tracy, Page, Curry, McDonald, Van Amburg, Gast, Potter. *Third row*: Gill, Sloas, Brown, Meinecke, Sterling, Keith, Hayes, Prather, Carr. *Second row*: King, Lewis, Pollock, Beat, Goodwin, Hay, Heise, Mertz. *Front row*: Crippen, Newkirk, Goetsch, Yehle, Arand, Frick, Stuart, Bogue, Morland.

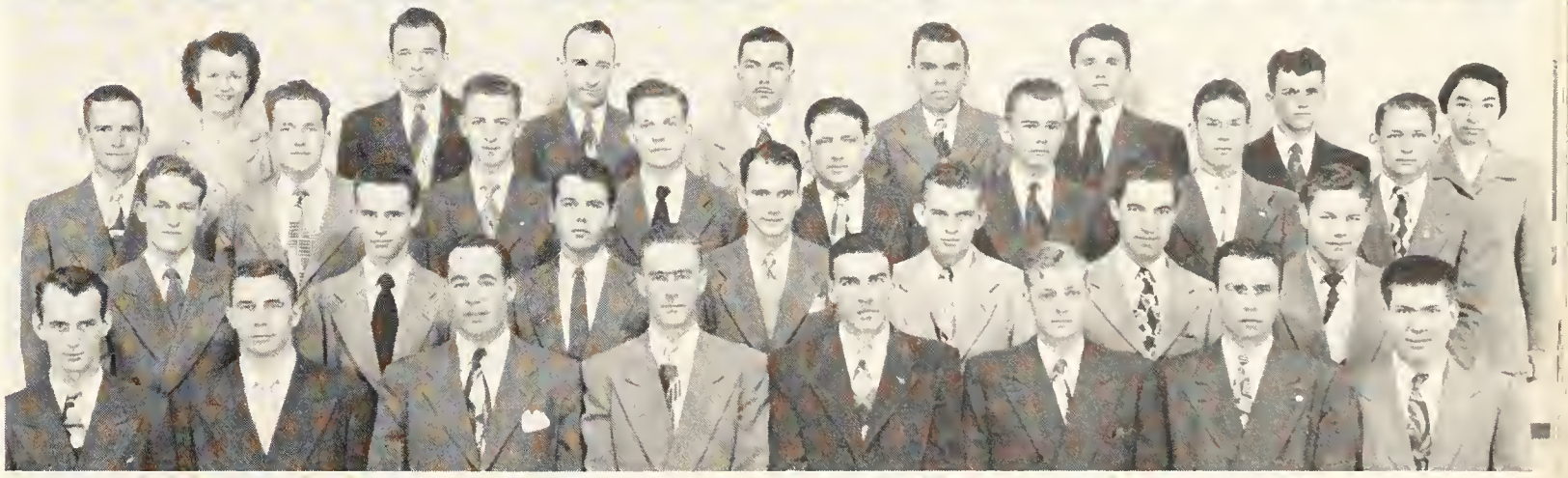

Veterinary Medicine Freshmen — *Back row*: Gross, Stockton, McCannon, Windisch, Foote, Adams, Good, Klena. *Third row*: Stanberry, Beaver, Lynn, J. Smith, Edwards, Werbin, Schwindaman, Swartz. *Second row*: C. Smith, Whitehair, Heinze, Streeter, Nelson, Brennan, Mitchell. *Front row*: Cline, Holder, Bradley, McCoss, Russell, Strom, Holder, Martin.

Veterinary Medicine Freshmen — *Back row*: Garrett, Troutman, McCreight, Russell, Smith, McCahon. *Third row*: Hammarlund, Nicholson, Watts, Gray, Loomis, Wolf, Edmundson. *Second row*: Claybaker, Flack, Schlecty, Hughes, Schindelar, Schnelle, Swift. *Front row*: Watchorn, Awe, Fairbairn, Forsberg, Hillhouse, Savage, Breeden,, Hurley.

Agricultural Economics Club—*Back row*: R. Bacon, D. Asper, G. Poelma, J. Howell, D. Watson, D. Ward, N. Collins, F. Overley. *Third row*: E. Shull, D. Newell, R. Svoboda, A. Darby, R. Gunther, K. Tuggle, J. Vestring, M. Lyman. *Second row*: A. Banman, W. Trock, C. Kuhn, F. Lewis, D. Benson, C. Lemon, A. Samuelson, E. Foltz. *Front row*: J. Pottorff, D. Arment, J. Dorgun, W. McKee, M. Mullen, L. Andra, G. Eble, H. Pryor.

Agricultural Economics Club—*Back row*: R. Patterson, B. Sharpe, R. DeFord, R. Worley, C. Sampson, G. Carte. *Third row*: P. Mayginnes, R. Nichols, O. Warehime, B. Keller, L. Goyen, G. Montgomery. *Second row*: J. A. Hodges, J. Hofmann, B. Sheppard, E. Lyman, C. Glenn, J. Schnittker, W. Brown. *Front row*: J. Hayward, D. Biggs, G. Gabel, W. Zurfluh, M. Otto, R. Funk, C. Auedengarten, D. Johnson.

KSC's UNESCO Group Is First of Its Kind

Promoting fellowship and understanding between faculty members and students majoring in ag economics is the prime purpose of the Agricultural Economics Club.

Serving as president first semester was Dick DeFord, with Gene Foltz as vice-president, Dean Newell as treasurer, and Frank Lewis as corresponding secretary. Second semester president was Dale Watson, with Keith Tuggle as vice-president, Frank Lewis as corresponding secretary, Cleo Kuhn as recording secretary and Larry Andra as treasurer.

Formed on this campus in the fall of 1947 the Kansas State College UNESCO is affiliated with the Kansas Commission for UNESCO and was the first to be formed on any college level.

Officers elected included Chairman Robert Snyder, Deputy Chairman Richard Chase, Corresponding Secretary Nancy Barnard, Recording Secretary June Cline, and Treasurer Connie Armitage.

Formed in March of last year, the Kansas State College Chapter of Student Affiliates of the American Chemical Society is an organization open to chemistry majors. Leading the organization (not pictured here) this year was Robert Lewis Doyle.

UNESCO—*Back row*: Rosemary Owens, Barbara Meyer, Nancy Barnard, Leo Waniewski, Myra Gulick, Cle Juan Leatherman, Barbara Brass, Mary Ann Barclay, Janice Wiley, Sue Ann Eller. *Third row*: Jackie Matthews, Beverly Jones, Phoebe McClure, Barbara Groody, Norma Brust, Wann Harwood, Marilyn Hentzler, Connie Armitage, Margaret Paramore, Rachel Baruch, Polly Pratt. *Second row*: Joanne Franz, Barbara Burns, Joan Atkinson, Lou Tomlinson, Richard Hempleton, Richard Hanson, Arthur Saunders, Jean Ptacek, Louise Changon, Jane Todd, Helen Cortelyou. *Front row*: Adel Kamal, Richard Chase, Hussain Al-Ani, Walter McKee, Robert Snyder, Roger Clogher, John Hall, Stephen Sage, Shirley Smoll.

Dairy Club—*Back row*: T. J. Claydon, D. Hull, G. Wendland, O. tis Griggs, M. Amos, J. White, G. Nelson. *Third row*: B. Collins, E. Phillips, W. Nettleton, M. Frey, W. Baker, M. Zahner, J. Sanford. *Second row*: E. Eberwein, D. Hopkins, W. Chilson, J. Wilk, J. Chilcoat, J. Sackett, R. Rector. *Front row*: D. Gigstad, H. Ramsey, R. Williams, H. Sherrod, R. Steinback, A. Gigstad, G. Robinson, K. Roehrick.

Clubs Contribute To Open House, Little Royal

"Dairy Farm and Home Week", the intercollegiate dairy judging contest, the judging for the state Future Farmers of America Convention, the Dairy Club dance and picnic, and co-sponsoring the "Little American Royal" takes much of the time of Kansas State College Dairy Club members. Men majoring in either dairy manufacturing or dairy production may join the club and aid in increasing the knowledge of all those interested in the dairy industry and in promoting good relations between faculty and members of the club.

The group elected as leaders: Bill Collins, president; Elroy Eberwein, vice-president; Bob Wulfkuhle, secretary; and Owen Fennema, treasurer, with Professor W. H. Chilson as sponsor.

Arts Club for Upperclassmen

A member of the Student Industrial Arts Association must be of sophomore or higher standing, and must be enrolled in the industrial arts curriculum. Professor Earl Darby sponsors the group; Larry Crow is president, Willard Greene vice-president, Duane Gregg secretary-treasurer, Harry Parker program chairman, and Alvah Dyer open house chairman. The club acquaints students with the latest developments in industrial arts, gives them more definite ideas as to the opportunities and requirements for success in their profession, promotes acquaintance and fellowship among the students, and furthers the interests of industrial arts.

Campaign for Honor Group

Currently, an attempt is being made to bring an honor society for industrial arts students on the campus. The 110 members of the present club contribute to Engineers Open House, sponsors a smoker and picnic.

Student Industrial Arts Association—*Back row*: H. Hakanson, L. Brown, A. Ponte, M. Koslow, G. Wolfersperger, D. Somers, B. Hadley, L. Pinnick, A. Graves, R. Bierly. *Fourth row*: F. Nelson, J. Schroll, E. Waudby, R. Hassig, R. Werth, P. Jacketti, E. Gerdes, N. Wilms, D. Reneau, C. Denison. *Third row*: A. Tilgner, D. Wylie, W. Briscoe, H. Rockwood, G. Ferrick, J. Dickenson, S. Cheatum, H. Thowe, W. Clark, J. Hanney. *Second row*: A. Griep, R. Turnquist, R. Arnold, A. Smart, M. Whitla, R. Hull, J. Baker, P. Garrison, E. Hauer, R. Stark, A. Dyer. *Front row*: R. Tarwater, M. Quantic, R. Gillmore, R. Gottlieb, T. Prideaux, R. Butler, D. Sheets, L. Welborn, J. Cavanee, E. Higgins.

Student Industrial Arts Association—*Back row*: E. Shelton, M. Dilworth, R. Marrs, G. Ramirez, W. Baese, L. Marti-Balaguer, R. Morgan, H. Parker, G. Grawford, D. Gregg, L. Crow, W. Anderson. *Third row*: G. Gerner, L. Sanborn, V. Turner, F. Staten, P. Wilson, C. Hoskins, C. Hottman, A. Berte, D. Clark, H. Schrader, A. Barr, E. Darby. *Second row*: J. Turner, E. Cain, W. Sondergard, W. Chrisman, D. Sawin, D. Hirst, B. Calvin, Keith Dombaugh, C. O'Haway, D. Houston, O. Paige, C. Ballou. *Front row*: R. Green, S. Griffin, G. Harrison, C. Rewerts, K. Storer, C. McGinnis, W. Russell, W. Greene, R. Spencer, H. Sylvis, J. Wrenn.

Bug and Rock-Fanciers Get Technical Dope

The special project of the Kansas State College Entomological Club was the publication of a yearly news letter. The organization also presented papers at the Kansas Entomological Society meetings, and held picnics and a Christmas party as highlights of their social calendar for the year.

Increase to Sixty

Rising to a membership of sixty students the Entomological Club elected to the presidency, James Sullens. Other officers were Tom Harvey, vice-president; Glenn Munger, treasurer; Jack Neal, secretary; and John Jay and James Kraing as an executive committee. Merlin McDougal acted as publicity chairman and Professor Wilbur sponsored the group.

Open to all students majoring in geology, the Williston Geology Club meets several times each month to hear outstanding speakers in the various fields of geology, sponsors geology seminars, and participates in an annual field trip to points of geologic interest in Kansas.

Keeps Students Informed

The club is sponsored by Sigma Gamma Epsilon fraternity and strives to carry out its purpose of keeping students abreast of new developments in geology and giving them the benefit of the experiences of successful geologists.

With Professor Arthur B. Sperry as faculty sponsor, the Geology Club has increased this year to 197 members.

Entomology Club—*Back row*: Viale, King, Ali, Kamal, Eshbaugh, Harvey, Stansbury, Lamb, Teotia. *Third row*: Redlinger, Schendel, Franklin, McDougal, Smith, Armstrong, Parker, Kring, Joy, Tilton. *Second row*: Harmon, Wick, Turner, Fischer, Painter, Standiter, Elmer, Livers, Pankaskie, Carson. *Front row*: Bryson, Neal, Stiffler, Burkhardt, Gates, Dennis, Brook, Dahm.

Williston Geology Club—*Back row*: Waterman, Parish, Steincamp, Chelikowsky, Umbehr, Biegler, Flanders, Fay, Hatch, Woodward, Pricer. *Third row*: Copening, Nelson, Byrne, Richards, Drake, Sanchez, Beck, Twiss, Welch, Crotinger. *Second row*: Fulkerson, Bergman, Metz, O'Connor, West, Walters, Cuthbertson, Chapman, Darland, Nelson. *Front row*: Wells, Poulsen, Wagner, Nightingale, Gnagy, Skoog, Minor, Ray, Grittman, Zachman.

Williston Geology Club—*Back row*: Desilet, Perdue, Borg, Stadalman, Mettler, Rohrbough, McCormack, Beltz, Marchand Spencer. *Third row*: Dover, Darrow, Teutsch, Hartig, Huffer, Neptune, Wiggans, Rice, Scherer, Rieniets. *Second row*: McCormick, Norris, Whisler, Sullivan, Davis, Frankamp, Sharp, Habr, Mathy, Shenkel. *Front row*: Wilson, Perkins, Ernst, Kendall, Curtis, Bridge, Garbe, Guy, Clark, O'Neil.

Williston Geology Club—*Back row*: Davis, Sperry, Larson, Polfer, Hammerli, Crumpton, Chrisman, Badgley, Hotcombe, Lee. *Third row*: Barrett, Higginbottom, Steele, Ratts, Herr, Alexander, Self, Tucker, Patten. *Second row*: Venburg, Anderson, Rose, Morris, Funk, Grove, Fischer, Fink, Kasperr, Asmussen. *Front row*: Davis, Baker, DeLong, Olson, Volkel, Quasebarth, Borck, Hartig, Fryer.

Organist Guild—*Back row*: Kay Leisenring, Vesta Butler, Jo Hofsess, Anna Martin, Lesta Easter, Marjorie Bradt. *Second row*: Virginia Wyatt, Julia Henry, Donna Swezey, Merlene Deurees, Norma Whittlesey, Norma Seifert, Joyce Davis. *Front row*: Corinne Holm, Robert Hays, Richard Nichols, Gene Weninger, Mary Ellen Vavra, Patricia Moll.

Orchesis—*Back row*: Jacquelyn Van Gaasbeek, Mary Ann Bromich, Darlene Ann Kerbs, Marie Crouch, Beverly Harrison. *Third row*: Audine Willard, Pat Wilkinson, Norene Buckles, Jancy Hunter, Barbara Mallory, Dorothy Dannelley. *Second row*: Mildreda Drake, Donna Shannon, Carol Myers, Lois Andersen, Pat Hunsaker, Alice Becker. *Front row*: La Mona Rucker, Mildred Walker, Ross Miller, Herbert Matey, Alvin Becker, Leabelle Roggendorff.

Music, Dance Groups Foster Interest in Arts

Under the motto, "Soli Deo Gloria", the Kansas State College Student Group of the American Guild of Organists was authorized by its national council in 1946.

Headed by Jo Harriett Hofsess, with Corinne Holm as vice-president and program chairman, and Virginia Wyatt as secretary-treasurer, the organists work to raise the standards of church music and organ playing in America.

To be a member, one must be a college student studying organ with a member of the American Guild of Organists.

The club gives occasional recitals and attends concerts of well-known organists. Sponsored by Robert Hays, it also participates in the meditation services for the chapel program.

Orchesis Doubles Membership

At present there are 26 members in Orchesis, an increase of 16 over last year showing the popularity of the club. To be a member of the organization, a student must show interest in modern dance, and pass a tryout.

A one-month apprenticeship is required for those new to Orchesis, whose purpose is to create an interest in the art of modern dance.

Electing Donna Shannon as president, Patricia Wilkinson as vice-president, and Pat Hunsaker as secretary-treasurer, the girls gave a spring program of different types of modern dance. Miss Jacquelyn Van Gaasbeek is the groups sponsor.

Promusica Sings Carols

President Carol Uhlenhop, Vice-President Joyce Davis, Secretary Donna Reed, Treasurer Carolee Dodd, Program Chairman Virginia Wyatt, and Social Chairman Florence Dickson led Promusica in its year's projects and activities, the principal one of which was caroling at Christmas time.

Sponsored by Mr. Charles Stratton, this club has been providing opportunity for music-lovers to meet socially since it was organized on the campus in 1945.

Promusica — *Back row*: Carolee Dodd, Joyce Davis, Patricia Hale, Florence Dickson, Ruth Thomas, *Second row*: Maxine Brown, Carolyn Davis, Mary Griffin, Nancy Neibarger. *Front row*: Virginia Wyatt, Diana Haney, Nora Lee Hodges, Gretchen Shaidnagle, Carol Uhlenhop.

Business Students Association — *Back row*: Grisham, Badenhoop, John, Jones, Wilson, Hess, Myers, Bays, Lindsey, Bridgewater. *Third row*: Grauer, Carothers, Walker, Traulsen, Hauserman, Mulanx, Keir, Collins, Sage, Holmes. *Second row*: Ford, Gantz, Reinking, Berquist, G. Dodge, Clark, Logerman, Bell, W. Dodge, Cook. *Front row*: Stewart, Clark, Goertz, T. Dodge, Gugler, Averill, Balzer, Eriksen, Wagner, Wolz.

Business Students Association — *Back row*: Hartford, Anderson, Bottom, Steves, Reiswig, Selders, Nanninga, Wolters, Matlack, Bush. *Third row*: Havel, Sharp, Carlson, Phillips, Mock, Cole, LeDuc, Shriver, Shiney, Campbell, Smith. *Second row*: Shields, Pierce, Rothweiler, Riggs, Minor, Grimwood, Nash, Triska, Doebele, Reust. *Front row*: Lawson, Knappenberger, Weber, Huggins, Anderson, Stewart, Flannelly, Muckenthaler, Todd, Wendling, Porter.

Business Clubs Help Students Find Future Jobs

Business administration majors are eligible to join the Business Students Association. The club's aims are to advance the best interest of business students and to further their education by lectures presented by faculty and business men. The organization also strives to promote interest by inspection trips to representative establishments in Kansas and to assist students in contacts for future employment. Bringing its members together with faculty for social functions is also a club project.

Active Since 1936

Active since 1936, the organization this year elected Donald Bridgewater as president, Dean Hess as vice-president, Doris Crandal as secretary, and Kent Dodge as treasurer. The faculty sponsors were Professor Harry Stewart and Professor Conrad Erickson.

A "B" average and 30 hours of college credit in business administration are the prerequisites for membership in the Alpha Omega chapter of Alpha Kappa Psi. Proefssional in nature, the group strives to further the individual welfare of its members, to foster scientific research in the fields of commerce, to educate the public to appreciate and demand higher ideals in business, and to promote courses leading to degrees in business administration.

Holmes Is President

This year's officers were: president, Richard Holmes; vice-president, Gerald Clark; secretary, John Wagner; treasurer, Ward Dodge; and master of rituals, Dean Hess. Professor Harry Stewart and D. A. A. Holtz were sponsors.

Members of the club enjoyed a smoker to meet prospective members, a picnic at Sunset Park, and speeches on various phases of business and commerce given by invited speakers. Among the visiting speakers were Mr. Evan Griffith of the Union National Bank, Mr. Clair Wahl, and Professor Conrad Eriksen.

Alpha Kappa Psi—*Back row*: Bays, Bridgewater, Collins, Grisham, Wilson, Shiney, Jones, Hall, Wolters, Walker, Hess. *Third row*: Matlack, Richter, Hauserman, Berquist, Ford, Lovett, G. Dodge, W. Dodge, John, Keir, Holmes. *Second row*: Erickson, Mulanx, Bell, Reinking, Minor, Gantz, Badenhoop, Wendling, Lawson, Baden, Stewart. *Front row*: Havel, Wagner, Horlacher, Clark, Todd, Stewart, Balzer, Hamilton, Eriksen, Logerman, Anderson.

Engineers Stress Development of Special Talent

Emory Hickert, Donald Robinson, Robert St. John, Robert Scholtz, and Ray Thompson were elected respectively chairman, vice-chairman, secretary, treasurer and program chairman of the Student Branch of the Institute of Radio Engineers. This organization, whose purpose is to acquaint students with the electronics and communications field of electrical engineering, and to help them become acquainted with professional electrical engineers, sponsored a smoker and several lectures.

Undergraduates enrolled in electrical engineering, may become members of the Student Branch of the American Institute of Electrical Engineers, whose purpose is to develop the latent abilities of students enrolled in electrical engineering. Chairman James Holman, Vice-Chairman Paul Jones, Recording Secretary Bill Harper, Corresponding Secretary Glenn Bergmann, Treasurer Roger McWilson, and Sergeant at Arms Ward Clark led the organization.

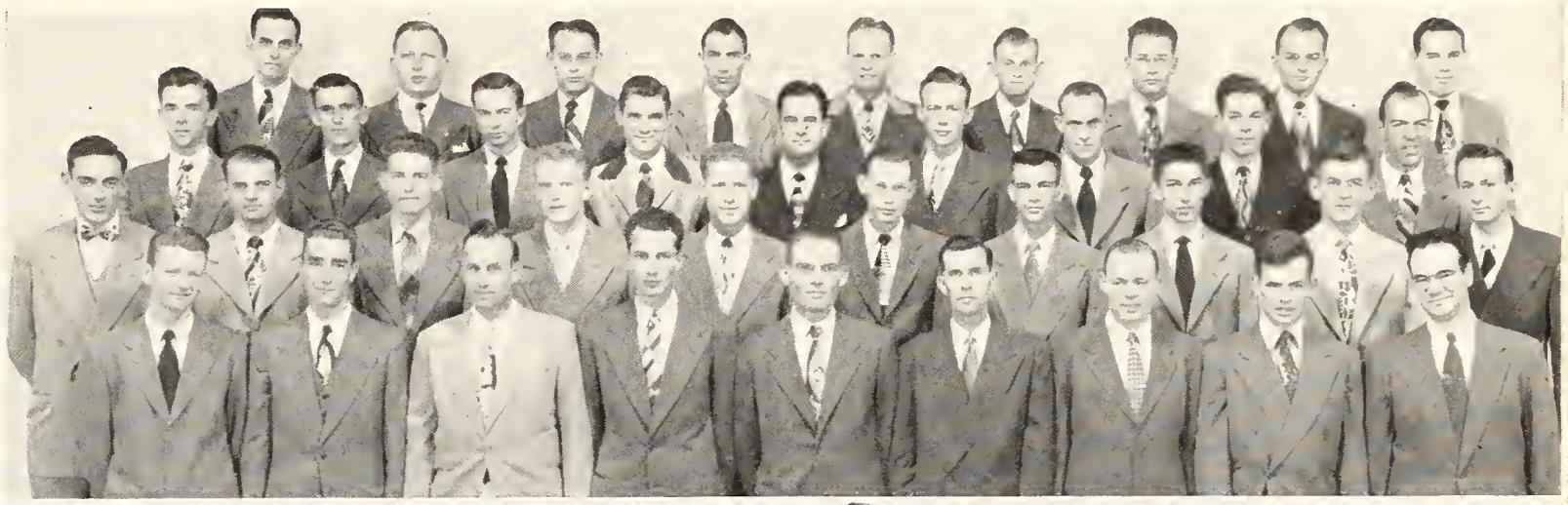

Institute of Radio Engineers — *Back row*: R. Reilly, W. Goll, C. Vana, W. Prather, B. Garmon, L. Englert, E. Feary, W. Liggett, F. Myers. *Third row*: J. Janzen, F. Kaaz, B. Hiefner, C. Baucke, J. Fassett, P. Swan, P. Cork, L. Mannell, J. Brown. *Second row*: E. Burdick, R. Schultz, D. Stanton, K. Kaaz, G. Bergmann, P. Hanson, R. Hemphill, D. Gillilan, P. Jones, R. Kountz. *Front row*: F. Diggle, R. Thompson, J. Coordsen, A. Di-Stio, E. Hickert, R. McWilson, E. Jaedicke, H. Underwood, D. Chestnut.

Institute of Radio Engineers — *Back row*: J. E. Wolf, D. Barnes, J. F. Witcher, R. Frisbie, W. Hillstrom, H. Francis, D. Robinson, R. Meyer. *Third row*: R. St. John, D. Patterson, R. Moody, C. Leighton. J. Greenawalt, D. Atchison, P. Lundgren, J. McCoy, W. Lebb. *Second row*: D. Fayne, H. Pomeroy, R. Flottman, B. Ruberson, J. Schonholtz, P. Wehrman, M. Meyer, F. Harrison. *Front row*: R. Barcher, C. Brown, L. Crissman, A. Kent, E. Pralle, R. Thoman, G. Owen, B. Wade, C. Orth.

American Institute of Electrical Engineers—*Back row*: C. Brown, G. Stewart, W. Goll, M. Sack, J. Roth, R. Eby, C. Orth, H. Coleman, R. McCain, D. Kalen, J. Schonholtz. *Fourth row*: E. Pralle, R. Hecht, J. Jenkins, C. Gamble, D. Grunke, V. Bluhm, P. Cork, R. Ledbetter, B. Shea, E. Fearey, W. Hillstrom. *Third row*: R. Reilly, J. Fassett, H. Egle, E. Burdick, P. Burns, P. Hanson, B. Hiefner, L. Mannell, J. Knowles, N. Wilhelms. *Second row*: R. Hemphill, W. Richardson, G. Hanson, W. Rogers, W. Clark, H. Underwood, P. Jones, E. Jaedicke, S. Lindgren. *Front row*: J. Smith, D. Curtright, B. Huber, L. Hayes, A. Roesener, R. Frisbie, F. Harrison, D. Edmonds.

American Institute of Electrical Engineers—*Back row*: J. Greenawalt, J. Shortle, D. Kortman, N. Hug, T. Clark, W. Harper, J. Holman, E. L. Sitz. *Third row*: G. Tempero, H. Pomeroy, B. Miller, D. Rader, F. Brown, G. Norman, A. Keene, W. Holland, J. W. Morrison. *Second row*: B. Wade, C. Zink, C. Baucke, W. Prather, M. Main, W. Owen, D. Anderson, B. Magnus. *Front row*: J. Fassett, E. Price, K. Kaaz, R. McWilson, E. Hickert, G. Bergmann, J. Brown, W. Liggett, D. Meyers.

Open House Committee Chairmen — *Back row*: Wilbur Gaughan, Ralph Newkirk, Loyd Brumfield, Dale Turnbull, Robert Siler, Dwight Kortman. *Second row*: William Harper, Paul Remmele, John Moorman, Frank Westerman, William Liggett, Alvah Dyer. *Front row*: H. W. DeWittie, Harold Cary, Frank Nash, Emory Hickert, Calvin Moeller, Richard Alexander.

Mechanicals Score First In Open House Displays

Under the motto of "Engineering for Modern Living" the Engineers Open House of 1950, planned and produced by students with the aid of faculty advisors, presented so many different phases of engineering that everyone from high school students to technical experts found displays of interest.

Honors for the best exhibit went to the Mechanical Engineers, with the Ag Engineers and Civil Engineers coming in for a close second and third.

Moeller Overall Head

Calvin Moeller was chairman of the Open House Committee and Dwight Kortman acted as secretary. Subcommittee Chairmen were: Wilbur Gaughan and Earl Burdick, Publicity and Printing; Ralph Newkirk, Aeronautics; Dale Turndull, Ag E.; Robert Siler, Applied Mechanics; Paul Remmele, Architecture; William Harper, Assembly; Richard Alexander, Chemical E.; Harold Cary, Civil E.; Emery Hickert, Electrical E.; Frank Nash, Machine Design; Frank Westerman, Mathematics; W. W. DeWittie, Mechanical E. and Petroleum; John Moorman, Military; William Liggett, Program; Alvah Dyer, Industrial Arts; and Lloyd Brumfield, Routing and Signs. J. M. Wood was faculty advisor.

Organized on the campus in 1923, the Kansas State College Student Chapter of the American Society of Civil Engineers reached an all-time high in membership with 150 members during the 1949-50 year.

Hear Guest Speakers

The aim of the Student Chapter of the A.S.C.E. is to provide for the professional development of the civil engineer.

Don Newton was president of the chapter during the first semester; Harold Cary, vice-president; Don Simcox, secretary; Milton Pollitt, treasurer; and Gayle Achterberg, program chairman.

Officers for the second semester were Milton Pollitt, president; Harold Cary, vice-president; Hal Faulconer, secretary; Durl O'Neil, treasurer; and Wayne Lander, program chairman. Prof. F. F. Frazier acted as advisor.

American Society of Civil Engineers —*Back row*: W. Bernhart, D. Mullins, K. Kauffman, J. Fisher, W. White, S. Martin, R. Horsley, C. Meredith, E. Crockett, H. Hackett. *Third row*: R. Jones, D. Newton, D. Albert, R. Brice, A. Carlson, L. Brinkmeyer, R. Peterson, E. Hampl, R. Steinbacker, D. Molzen, C. Vaughan. *Second row*: R. Hein, E. Pearse, C. Elson, R. Huntington, H. Kamm, W. Wendt, J. Rempe, A. Kage, W. Powell, E. Rasmusson, J. Donmyer. *Front row*: D. Pepoon, T. Roach, E. Kuhn, V. Stallbaumer, H. Cary, R. Palmer, C. Spence, G. Guthrie, R. Hemphill, R. Johnson, R. Vollbracht.

American Society of Civil Engineers —*Back row*: D. Benne, R. Gray, H. Brown, C. Wright, V. Fincham, H. Morgan, E. Fieldhammer, J. V. Harlan, C. Kline, W. Hardin, S. Shepherd. *Fifth row*: R. Bowerman, D. Dugan, Y. Cuesta, H. Faulconer, W. Drees, D. Scherrer, R. Scheneke, B. Bagtz, R. Horst, R. Moeller, R. Hus. *Fourth row*: R. Smith, V. Cutler, D. L. Hills, D. Kirby, W. Faulconer, L. D. Strowig, M. Everson, J. Wallick, R. Anderson, D. F. Becker, R. Slentz. *Third row*: D. W. O'Neil. C. Heckathorn, H. Walz, C. Trapp, J. Metz, W. Shipley, F. Dorse, W. Lander, J. Haase, J. Williams, L. Weyand. *Second row*: W. Knight, S. Akalewold, W. Gaughan, R. Walker, R. Ferguson, L. Handlin. *Front row*: P. Davis, R. Thorn, D. Simcox, G. Holcomb, M. Pollitt, C. Lagergren.

Agricultural Engineers Club—*Back row*: Fitzgerald, Spiers, Sundberg, Deardorff, Barker, Nikl, Schoof, Malm, Sevart, Simpson. *Fourth row*: Olsen Hanson, Grauerholz, Rigel, Brown, Dickerson, Halderman, Will, Kays. *Third row*: Harkness, Armantrout, Watts, Murphy, Davies, Hanson, Stanton, Bengtson, Nelson, Massoth. *Second row*: Dorgan, Hinson, Curry, Smith, J. Schoof, Fairbanks, Riekenberg, Wentz, Anderson. *Front row*: Prior, Fulmer, Freese, Jaber, Bullinger, Kale, Keebler, DeWald.

Agricultural Engineers Club—*Back row*: Rohrer, Myers, Frisbie, Kaad, Shove, Collins, Grifford, Dixon, Adams, Markley. *Fourth row*: Robins, McLaren, F. Reece, W. Reece, Rice, Denneler, Tuttle, Turnbull, Karlin. *Third row*: Wilson, Jones, Decker, Barger, Kiper, Ramsour, Wiles, Doyen, Nelson, Garrison. *Second row*: C. Reece, Collie, Sangster, W. Schoof, Paris, Tiffany, Schroer, Hansen Schleusener. *Front row*: Norris, Coble, Herpich, Whitcomb, Nighswonger, Cleland, Gurtler, Haslett.

American Institute of Architects—*Back row*: Elliott, Funk, Brownell, Armitage, Peterson, Fladung, Ogden, Weinstock, Jacka, Baxter. *Fourth row*: Tognascioli, Headley, Carlson, Fouts, Patton, Buchholz, Grandle, Barnes, Marti, Prettos, Gurtner. *Third row*: Wolz, Hackett, Johnson, Hillman, Zarek, Mortimer, Baker, Weaverling, Voll, Adell, Elswood. *Second row*: Gibson, Shetlar, Keplinger, Shumaker, Combs, Everson, Kane, Greenfield, Cowan, Ellermeier. *Front row*: Drescher, Rossetti, Galli, Humble, Feagins, Nye, Knox, Foster, Harter, Pierson, Schooler, Hengel.

American Institute of Architects—*Back row*: Hunter, Rosania, Watson, Hardy, Gifford, Mastin, Keeler, Summers, McElwee, Steiger, Negri. *Third row*: Sicurella, Welch, Huder, Way, Shuler, Swensson, Phillips, Skidmore, Gill, Schweder, Jackson. *Second row*: Morse, Ebert, Smith, Yadon, Benson, Snail, Small, Weatherbie, Behrent, Humbert, Rondeau. *Front row*: Bartel, Hankammer, Ritchhart, Gilbert, Chadwilk, Jones, Gregg, Bozeman, Rager, Bandel Brumitt.

The purpose of the Student Branch of the American Society of Agricultural Engineers is to promote professional interest in that field. All students enrolled in ag engineering are members of this organization.

Learn Value of Experience

Meeting twice monthly, the group heard guest speakers who presented various phases of the professional outlook demonstrating the value of practical experience.

Officers elected for the year were Don R. Barger, president; Stanley Wood, vice-president; Carroll Nelson, secretary-treasurer; and Ken Hanson, scribe. Gustave Fairbanks sponsored the club.

Increasing by approximately 90 members over last year, the Kansas State College Student Chapter of the American Institute of Architects is open to all students in architecture or architectural engineering above the freshman year.

A.I.A. Is Revitalized

The student A.I.A. has previously been open to seniors only and has not been really active since the war until this year. The group has now reorganized under a new constitution and has made a great deal of progress. The purpose of the organization is to foster and promote fellowship, cooperation and a spirit of unity between student architects and practitioners, and to emphasize the professional rather than the social aspects of student activities.

Presiding this year was Russell A. Jones with Paul Behrent as vice-president; John Hankammer as secretary; R. James Noone as treasurer; Al Grief as historian; and Paul Remmele as architecture Open House chairman. Faculty sponsors were Paul Weigel and T. A. Chadwick.

A.S.M.E.—*Back row*: Griffee, Lowe Welch, Olson, Ross, Bell, Siegele Bogina, Sander, Carnes, Sundberg. *Third row*: Murray, Lanoue, Nichols, McCarthy, Burrell, Sidwell. Hardesty, Katzenmeier, Zwingelberg, Damewood, Warner, Kubik. *Second row*: Sandmeyer, Stangle, Brown, Anderson, Eilers, Blackburn, Fredrickson, Newman, Carlson, Wullscleger, Lancaster. *Front row*: Smith, Zielke, Vanderwilt, Dwerlkotte, Fink, Claxton, Jenkins, Bowman, Curry, Schultz, Barchers.

A.S.M.E. — *Back row*: Johnson, Kimmel, Eulert, Phillips, Brooks, Mayes, Hrabe, Stover, Akins, Dungan, Henderson. *Third row*: Duncan, Olson, Carlson, Vickland, Dancer, Brockey, Moss, Simecka, Hampl, Sence, Hansen. *Second row*: Crupper, Whitesell, Goodpasture, Verbeck, Nijhawan, Raymond, Shannon, Roundy, Heckman, Conway, Palmer. *Front row*: Smith, Arnold, Ernst, Watkins, Fehrenbach, Thron, Fletcher, DeWittie, Oliver, Wagner, Fleming.

Practical Training Offered to Engineers' Clubs

The Kansas State College Student Branch of the American Society of Mechanical Engineers is composed of upperclass students enrolled in mechanical engineering.

Train For Later Work

Founded on this campus in 1914 as a branch of the professional organization, the group has continued to carry out its purpose of advancing and disseminating knowledge of the theory and practice of mechanical engineering, offering contracts with the personnel and activities of the American Society of Mechanical Engineers, and developing the members' initiative and ability to take on public responsibilitiy.

Presiding for the first semester was Chairman Ernest Thorn. Other officers were Vice-Chairman Le Roy Du Bois, Secretary James Watkins, and Treasurer Norman Ernst.

Second semester officers were Chairman Norman Ernst, Vice-Chairman Russel Smith, Secretary James Dancer, and Treasurer Bill Verbeck. Professor A. H. Duncan was the sponsor.

Are Hosts to Conference

Activities and special projects of the club included the sponsoring of the mechanical engineering Open House displays and the hostship to the spring conference of the A.S.M.E. where each attending school presented technical papers. An annual joint meeting was held with the Kansas City and the Kansas University sections of the A.S.M.E.

Ch.E.'s Are Pro Group

The American Institute of Chemical Engineers was organized on this campus in 1934 to develop professional attitudes in Chemical Engineering. The group elected John McClintock, president; Edwin Griffith, vice-president; Richard Merriman, secretary; and John McKeen, treasurer for the first semester. Second semester officers were: Dewey Peterson, president; Willis

A.S.M.E.—*Back row*: Bisbee, Barb, Shafer, Menghini, Brumfield, Hopkins, Peterson, DuBois, Fanshier, Scully. *Third row*: Yeates, Martin, Rogers, Newkirk, Brubaker, Motter, Tenbrink, Slief, Furlong, Robertson. *Second row*: Siler, Bienhoff, Sandmeyer, Vickland, Chestek, Spring, Bowman, Sharp, Baldwin, McQuillan. *Front row*: Thatcher, Phillips, James, Archer, Kittner, Ward, Ranck, Moeller, Boley.

American Institute of Chemical Engineers—*Back row*: W. Smith, J. Mingle, B. Kelley, E. Mendenhall, J. Guthrie, D. Harkness, B. Simmons, E. Morse. *Second row*: C. Thiesen, E. Ewing, W. Cole, F. Talbot, M. Teat, G. West, R. Rake, E. Griffith. *Front row*: P. Walkeys, W. Dornan, F. Pierce, R. Atkinson, W. Melgren, H. Timm, L. Boyer, C. M. Phinney, M. Oldwater.

American Institute of Chemical Engineers—*Back row*: D. Castle, J. Shea, D. Reimer, W. Beason, E. Morgan, J. Bond, W. Honstead, F. Wrigley, H. Watts, D. Quakenbush. *Second row*: B. Anderson, W. Barrett, E. Lorfling, R. Merriman, H. Kordes, J. Goddard, J. McClintock, R. Junkins, J. Hassler, D. Peterson. *Front row*: H. Williams, G. Kenney, S. Griffith, J. Turner, J. McKeen, C. Pickett, R. Yoder, R. Aose, O. Maring, F. Jones.

Chinese Student Association—*Back row*: Te-Chin Chon, Kwang Ling Ch'eng, Yen Shyong Liao, Lo Lan Yee, Yun Chew. *Second row*: Shang Wu Lin, Ho Tu Hsu, Wen Shing King, Ling Wei, Huo-Ping Pan, Huo-Hsi Pan. *Front row*: Yao Hsiung, Kai-Bov Lain, Szu Shiang, Chang, Kuang Chin Ch'eng, Dac Wu.

Miniwanca Club—*Back row*: M. Hall, G. Fowle, H. Cazier, P. Bartlett, G. Cooper, V. Armstrong. *Second row*: Mrs. H. Kugler, H. Kugler, M. Otto, D. Johnson, C. Whitmore. *Front row*: R. Frey, J. Means, L. Seaman, R. Wilk, N. Collins, T. Means.

Melgren, vice-president; Benjamin Simmons, secretary; Don Castle, treasurer and Claus Thiesen, program chairman.

Chinese Students Organize

The Chinese students enrolled in K.S.C. formed in 1948 the Chinese Student Association which entertains yearly with three banquets. President Szu-Shiang Chang, Secretary Jean Chen, and Treasurer Shan-Wu Lin were leaders of the group.

Campers Join Club

All students who have ever attended a summer session at Camp Miniwanca, Shelby, Michigan, on a Danforth Scholarship are members of the Miniwanca Club. Serving as president, vice-president, and secretary-treasurer respectively, were: Meredythe Hall, Norman Collins and Helen Cazier.

Mr. and Mrs. Harry Otto were faculty sponsors of the organization.

Hospitality Day Steering Committee —*Back row*: Ruth Fessler, Deloris Salero, Cecile Cary, Gail Hill, Patricia Irwin, Maryetta Herring, Jean Beck, Virginia Armstrong. *Second row*: Gladys Vail, Margaret Raffington, Alpha Latzke, Hazel Molzen, Dorothy Barfoot, Meredythe Hall, Vivian Armstrong. *Front row*: Evelyn Bebermeyer, Claribel Lindholm, Cynthia Morrish, Muriel McHale, Margaret Butler, Mary Baertch.

Margaret Justin Club Has Many Subdivisions

Each year the School of Home Economics stages a Hospitality Days event. Under the Hospitality Days Steering Committee, a weekend is devoted to showing visiting high school girls, college students, faculty, and townspeople how home economics is taught at K.S.C.

Co-Chairmen Virginia and Vivian Armstrong and Vice-Chairman Mary Baertch appointed other members of the steering committee. This group, with help from the students and faculty of the school planned, prepared, and presented the programs.

Clothing Group Is New

Organized to acquaint the girls with retailing and with opportunities in this field, the Clothing-Retailing Club welcomes home economics students who are in this area of specialization.

Just inaugurated this fall, the club elected Barbara Kraemer president, Helen Howell vice-president, Jacque Compton secretary-treasurer, Betty Coady program chairman, and Barbara Mohri radio chairman.

Miss Esther Cormany, sponsor, helps the girls plan the style show for Hospitality Days which is their main project.

H.E.'s Do Extension Work

Home economic students interested in extension work may join the Home Economics Extension Club, whose purpose is to help its members understand extension methods and become acquainted with personnel in the field.

Electing as officers Evelyn Erickson, president; Alice Boone, vice-president; and secretary-treasurer, Nell Bauman for the first semester, the Extension Club held a social chili supper and sent games and toys to a children's tuberculosis hospital in Denver.

Clothing & Retailing Home Ec Club —*Back row*: Alice Jean Major, Barbara Garver, Carol Beth Cole, Lynda Sue Jetmore, Bonnie Yeyrich. *Front row*: Nellie Westerberg, Cynthia Morrish, Barbara Kraemer, Helen Howell.

Home Ec Extension Club — *Back row*: Mary Lou Edwards, Mary Peterson, Evelyn Erichsen, Virginia Armstrong, Roberta Keas. *Second row*: Kathlyn Kennedy, Mary Vining, Margaret Guy, Nell Bauman. *Front row*: Margaret Hodler, Muriel McHale, Helen Coal, Jean Wortman, Mae Meinen.

Home Economics Art Club—*Back row*: M. McNeill, V. Bross, B. LaScala, J. Beck, N. Matlack, N. Torkelson, I. Kippes, J. Kistler, F. Scott. *Third row*: S. Johnson, L. Gillan, J. Boydston, N. Van Dorn, D. Barfoot, H. Hadachek, P. Riley, C. Kohler, M. Titus. *Second row*: M. Glotzbach, J. Imel, M. Landau, A. Shields, B. Martin, R. Fessler, B. Warren, M. Hudson, C. Rader, R. Hansen. *Front row*: J. Engler, J. A. Wolgast, M. Byler, M. Butler, N. Stone, L. Roggendorff, La Mona Rucker, J. A. Murray, M. Andrew, J. Wilbur, J. Moats.

Home Economics Freshman Counselors—*Back row*: V. Armstrong, J. Warren, M. McNeill, D. Cary, R. Wright, W. Ragland. *Third row*: M. Wood, C. Cary, M. Raffington, M. L. Edwards, D. Stover. *Second row*: T. Oltjen, M. McHale, I. Oldfield, N. Bauman. *Front row*: P. Mumaw, B. Bowyer, C. Morrish, D. Gies, G. McCurdy.

Home Economics Nutrition and Dietetics Club—*Back row*: J. Jackson, G. Sand, L. Christie, L. Stewart. *Second row*: B. J. Chelstrom, J. Fanshier, L. Kulanda, D. Wolf. *Front row*: B. Roberts, K. Wingert, L. Starr, F. Marley.

Home Economics Nursing Club—*Back row*: E. Kirk, S. Vann, K. McLean, B. Peverley, B. Gregg, L. Keech, E. Hartman, P. Davies. *Second row*: R. Meyer, L. Dukelow, C. Sprinkel, J. Witham, C. Huck, J. Alcorn, J. Cline. *Front row*: J. Holman, L. Lynn, F. Larsen, M. Thompson, M. Drake, S. Poteet, C. Stein, P. Hale.

The Home Economics Art Club elected Reeva Hansen president, Mary Delle Byler vice-president, and program chairman, Joan Wolgast secretary-treasurer, and Jean Beck and Margaret Butler bulletin-board chairmen for 1949-50. This group, organized last year, was co-winner of the Home Ec Club interest plaque award.

Miss Margaret Raffington sponsors the Home Economics Freshman Counselors, an organization whose members must be juniors and have an ability to work with people.

Roberts, Sprinkel Are Heads

Betty Roberts presided over the Nutrition and Dietetics Club with Nina Raines as program chairman and Charles Carter as membership chairman.

The Nursing Club functioned under the leadership of President Carol Sprinkel, Vice-President Joyce Anderson, Secretary-Treasurer Lola Keech.

Council Governs HE Clubs

Composed of the officers, the presidents of the subdivision groups, the standing committee chairmen and sponsor, the Home Economics Executive Council is the main governing body of the Margaret Justin Home Economics Club.

Members selected as officers: Katherine Wingert, president; Dorothy Stover, vice-president; Mary Lou Edwards, secretary-treasurer; and Twila Oltjen as lecture board chairman.

The main project of the club is promoting Hospitality Days, but it finds time to stage the Snowball, annual dance, and to contribute to various funds. Margaret Raffington is sponsor.

Home Economics Club Executive Council—*Back row*: Helen Cazier, Virginia Armstrong, Evelyn Erichsen, Marlys Waln. *Third row*: Alys Reeder, Marcelyn Deets, Margaret Raffington, Reeva Hansen, Dorothy Stover. *Second row*: Twila Oltjen, Carol Sprinkel, Barbara Kraemer, Mona Jo Piper, Margaret Hodler, Christine Allen. *Front row*: Mary Lou Edwards, Mary Mohr, Kay Wingert, Jean Kempton, Betty Roberts, Gerry McCurdy.

Home Economics Teaching Club—*Back row*: Dolores Salmans, Leona Fry, Virginia Weatherbie, Marcelyn Deets, Miriam Crawford, Peggy Wilson, Deloris Salero, Barbara Koontz. *Second row*: Katherine Edwards, Carol Reber, Alta Mae Graham, Twila Oltjen, Geraldine McCurdy, Norma Skonberg, Dorothy Stover, Margaret Klema, Maryetta Herring. *Front row*: Ethlyn Bird, Jeanette Wilson, Carol Craft, Claribel Lindholm, Marian Sedlacek, Donna Gies, Mary Mohr, Jane Bogart, Marjorie Knilons, Jeanne Petracek.

Home Ec Teaching Club—*Back row*: Vera Meyer, Maxine Cooley, Iris Carswell, LaVerne Robert, Lyla Rogers. *Third row*: Willa Davies, Mary Smith, Alice Hammeke, Alberta Crawford, Willa Thompson. *Second row*: Laura Baxter, Helen Cazier, Jocelyn Kobler, Dorothy White, Lucille Lenkner, Joyce Pratt. *Front row*: Mary Simmons, Jody Pixley, Helen Broberg, Phyllis Greenawalt, Mildred Klotz, Dorothy Drew.

Home Economics Journalism Club—*Back row*: Olive Benne, Marjorie Moon, Jeanne Warren, Faye Converse, Shirley Taff, Marilyn Moomaw, Beverly Briles. *Second row*: Helen Hostetter, Alys Reeder, Carolyn Bishop, Joan Argabright, Gail Hill, Barbara Babbit, Mary Ann Montgomery. *Front row*: Wilma Luthi, Elizabeth Banner, Mimi Robinson, Barbara Mowyer, Thelma Shaw, Velma Lee Metz, Shirley Strickler.

Freshmen Home Economics Club—*Back row*: LaRae Nelson, Jacque Pantier, Ellen Banman, Ann Schartz, Louise Wolf, Jerrine Leichhardt, Crystal Jean Strickler, Gladys Havel. *Third row*: Eloise Wilson, Patricia Coad, Cle Juan Leatherman, Mary Ann Bromich, Gloria Deahl, Loretha Allen, Janese Follis, Doris Keas, Jeanne Sheets. *Second row*: Winifred Apperson, Joyce Lauer, Lillian Nelson, LaRee Miller, Mardelle Meyer, Elaine Kelling, Evelyn King, Jo Ann Lewis, Bonnie Renner, Geraldine Smith. *Front row*: Lorraine Prueter, Lorice Ann Miller, Doris Carter, Mildred Fuller, Norma Marqueling, Wanda Molzahn, Mary Adel Harmon, Doris Wolgast, Mona Jo Piper.

Girls interested in teaching home economics can become members in the Margaret Justin Home Economics Teaching Club, which this year elected Christine Allen as president, Josephine Pixley as vice president, and Delores Salmons as secretary-treasurer.

Furnishing information about careers in home economics and journalism, the Home Economics Journalism Club publishes the "Home Ec Girl". Sponsored by Helen Hostetter and Mary Ann Montgomery, the club chose Alys Reeder president, Wilma Luthi vice-president, Joan Argabright secretary-treasurer, and Barbara Bowyer program chairman. The Freshman HE Club elected Mona Jo Piper as president with Jo Williams as sponsor.

Cosmopolitan Club — *Back row*: Loayza, Bayee, Yadasi, Domatar, Perez, Ibarguen, Jaranilla, Akalewold, van Beverhoudt, Burga. *Fourth row*: Damlouji, Hilt, al-Safar, Santoro, Al-Rawi, Goetz, Torres, Engel, Ehrsam, Kotoyantz, Serrano. *Third row*: Miller, Al-Muturelli, Fieldhammer, Scherling, Guzman, Goafar, Torres, Soghaier. *Second row*: Martinez, Zambrana, Cuesta, Valdivia, Mohammed, Hussain, Benes, Moeller, Nijhawan, Okoronkwo, Radwan. *Front row*: Aitken, Alcazar, Huet, van Beverhoudt, Zener, Kamal, Aly, Mayol, Mrs. Radwan, Rivero.

Collegiate Young Republicans — *Back row*: Dean Haddock, Ross Schimmels, Keith Kimple, Donald Nicholson, Arthur Clothier, Betty Fritzler, Ruth Fessler. *Second row*: Barbara Groody, Joan Shivel, Howard Sparks, Don Hamma, John Hartford, June Hagen, Peggy Moore. *Front row*: Carrol Huggins, D. D. Cox, Eddy Murray, Cynthia Morrish, Lee Grimwood, Catherine Merrill, Julia Henry.

Both Big Political Parties Have Campus Groups

Rapidly expanding, the Cosmopolitan Club now boasts seventy members, an increase of thirty over last year.

Discussing world affairs, listening to student speakers on international friendship, and sending members out to Kansas high schools to speak on this subject are some of the activities of the organization.

Acting as president was Il-Sayed Gaafar. Other officers elected were: Blanca Van Beverhoudt, vice-president; Joan Kay Ehrsam, recording secretary; Eugene Fieldhammer, corresponding secretary; and Naser-Aly, treasurer. Sponsors were Manuel Ramirez and C. V. Miller.

Republicans Number 200

Any young man or woman attending Kansas State College, and believing in the principles of the Republican Party and intending generally to support its candidates may join the Collegiate Young Republican Club.

With a membership of two hundred students, the club functions to advance the interest of young Republicans in party organization and activity. Several social functions were held during the year.

Leaders of the organization were: President Ross Schimmels, Vice-President Ben Pickering, Secretary Cynthia Morrish, Treasurer Edward Murray, and Auditor Howard Sparks.

Members will be hosts to the statewide collegiate Republican convention this year.

Ryan Advises Demos

Rechartered in 1946 by Larry Ryan after a lapse during the war, the Young Democrats of Kansas State College consists of students with high democratic ideals and the intention of becoming members of the Democratic Party.

Leading the group this year were President Harold Niernberger, Vice-President King Cole, and Secretary-Treasurer Arthur King. Larry Ryan, Kansas Secretary of State, acts as political advisor for the group.

Young Democrats Club—*Back row*: James Farnen, King Cole, Robert Sterling, Frank Solomon, Dixielee Potter. *Second row*: Harold Niernberger, Marne Karlin, Mahlon Wheeler, Gene Harpster, Mark Endsley. *Front row*: Henry Filson, George Wingert, Larry Ryan, Earl Burdick, A. R. King.

For Those Who Have the Time And the Inclination

by Howard Sparks

Kansas State, like every other school from kindergarten up, has its luckily small percentage of students whose time just doesn't seem to be completely taken up by academic pursuits. We say "luckily" because if every enrollee plunged into feverish extracurricular activity with the zeal of those pictured in the following pages, the whole school would crack up under impossible pressures.

Not that we aren't heartily in favor of this outside-the classroom stuff. No one who heard the A Cappella Choir at the Christmas Vespers, no one who left the auditorium with creases in his face after seeing Marvin Altman as "The Miser," no one (we hope) who follows the Collegian or who reads this page can help but be. It's just that some of us have more energy than others—and how! Energy is what it took in great bucketsful to make the all-collegiate production of "Martha" the success that it was; energy is what it takes for Purple Pepsters and Wampus Cats to keep on cheering to the end of a losing gridiron contest—or even a winning court battle. Energy is involved in the out-of-town trips which the judging teams, music groups, players and many others made in order to carry the "Word" about Kansas State to people in the home towns.

Energy is a Kansas characteristic—and has been since John Brown. We're proud to show we can keep up the tradition—after all, what's sleep and studies?

Even the villainous hero listens as all hands come on deck for Garth Grissom's Big Moment in "The Miser".

K-State Players—(*above*) *Back row*: Thomas Trenkle, Betty Omer, Shirley Smith, Dorothy Paramore, Barbara Meals, Betty Fritzler, Lorraine Halbower, Sally Sanderson, Beverly Tucker. *Third row*: Margaret MacGregor, Leona Muckenthaler, Joe Beebe, Catherine Merrill, Mary Ann Carpenter, Leslie Wood, Ken Carson, Donna Cronk. *Second row*: Gordon Hess, Howard Sparks, Robert Hahn, Garth Grissom, Richard Badenhoop, David Weigel, Robert Wilcox, Bob Redmond, Geraldine Stoskopf. *Front row*: Joan Newcomer, Alan Fryer, Robert Nevins, Richard Tesche, Anthony Ceranich, Ross Miller, Richard Butler, Marvin Altman.

"Miser" Is Players Hit In Brilliant Season

Two extremes of comedy were offered by the Kansas State Players during the year. The first production of the fall semester was "Three Men on a Horse," a modern farce with a race track flavor. The second show was "The Miser," a classic French farce written in the 17th century by Moliere.

The summer production was "Jennie Kissed Me." Also a comedy, "Jennie" was directed by Earl G. Hoover and starred Roger Sherman, Shirley Smith, Barbara Meals, and Joe Adams.

The three men on a horse were Dave Meier, Marvin Altman, and Joe Adams. They were supported by Dick Badenhoop, Margaret MacGregor, and nine others of the Players' top performers.

Substituting as Director of Drama this year for Earl G. Hoover, who is taking work towards an advanced degree at Iowa University, was Thomas Trenkle. Tom is no stranger to the Players, having worked with them three years ago before going to Catholic university in Washington, D. C., for further work.

Other activities of the Players were an adaption of "A Christmas Carol," given at the Christmas assembly, a set of one-acts and scenes, publication of a magazine, "Downstage Center," and a recognition banquet.

Jekyll changes to Hyde and vice versa, with variations, as the cast for "The Miser" (*right*) assumes its various faces and forms. "The Miser" played to appreciative road-show audiences and full houses at KSC.

"Miser," "Martha" Top Successful Season

Biggest event in dramatic circles—which is to say, the K-State Players—was the road-show tour of Molier's "The Miser". This show, which was planned as the first of an annual exchange-tour series among Big Seven schools, played to enthusiastic audiences in Fort Riley, Lawrence, and Topeka, as well as to two packed houses in Manhattan.

Marvin Altman, in his ninth role at K-State, outdid himself as the bowlegged, gouty, scrimping miser of the piece. Acting is fun, according to Marv, who will graduate this year, but being an architect's more secure financially—so architecture gets a great talent.

KSC's Department of Music made entertainment history too, this year, producing the Flotow opera "Martha" with all the trimmings, including a thirty-voice chorus and thirty-piece orchestra. Two casts of pricipals were chosen, one for each performance. In the principal roles were Pat Hale, Joanne Frudden, Mary Jo Staley, Ruth Thomas, Paul Huddleston, Lyman Hancock, and Ivan Rundus.

William Fischer, professor in the music department, was largely responsible for the opera's success. He produced the show, directed it, and took the baton for the chorus and orchestra.

Daughter Elise (Sally Sanderson) and her miser-father Harpagon (Marv Altman) in one of their few relatively happy moments (*above*). "Miser" Marv reportedly couldn't stop walking with his toes turned out for three weeks after production. A 30-character chorus (*below*) and an orchestra of the same size supported the three principals for the music departments full-scale production of Flotow's "Martha". The opera, produced last March, was first work of its kind to be presented by K-Staters in several years. Full-house audiences showed they liked the change.

Tom Trenkle (*right*), who directed all Kansas State Players productions this year, was the toast of the thespians for his morale-building qualities. In the summer school production, "Jennie Kissed Me!" (*below, center*), Barbara Meals, Roger Sherman, Shirley Smith and Joe Adams get ready to deal with a new development in the lightly humorous, good-hot-weather plot. Shattering the calm of all concerned, "Three Men on a Horse" dashed racily across the fall stage. (*Below*) Dick Butler, Marv Altman, Dick Badenhoop, Margaret MacGregor, and Shirley Smith demonstrate the piece's prevailing lack of dull or even calm moments. The Players this year showed an unusual variety of talent, and could probably have provided two separate casts for each of their productions.

Male Glee Club—*Back row*: Marion Winger, William Fischer, Lawrence Bullinger,, Duane Dennis, Ronald Reed, Donald Sheets, Bertil Nelson. *Second row*: Almus Gantz, D. D. Cox, John Schlender, Miles Williams, Frank Clayton, Christian Scherling, Paul Lundgren. *Front row*: Theron Krehbiel, George Minor, Sterling Kath, Derek Jackson, Hubert McLeod, Harry Pence, Richard Wampler.

Men's, Women's Glee Clubs Combine This Year

During the second semester of this year, the men's and the women's glee clubs were combined into one organization which had about 30 members during the semester. Performances of the men's club were at the Christmas assembly where they sang, with the women's glee club, the Bach cantata, "For Unto Us a Child Is Born," and at the performance of the Messiah in the auditorium early in April. William R. Fischer, who directed the men's glee club last year and the first semester of this year, also directed the combined groups.

The four Kansas State college bands—football, varsity, concert, and brass choir—were busy this year as they presented 30 performances in 36 weeks. These included six football games (five at home, one at KU), eight basketball games, two off-campus concerts at Manhattan and Clay Center high schools, four campus concerts, pep rallies, radio broadcasts, and playing for spring commencement. The concert, varsity, and brass choir bands are not active until the end of the football season when the football band is divided into the three units. Membership in the various bands is determined by competitive tryouts.

The bands this year were again under the supervision of Jean Hedlund, who has been band director at Kansas State for four years. Hedlund personally directed the concert and football bands and was assisted by Harry Lenhoff who directed the varsity and brass choir bands.

K-State Concert Band—*Director*: Jean Headlund. *Flute*: Eugene Kenney, Dorcas Speer, John Foster, Helen Brunswig, Howard Elliott, Florence Dickson, Dorothy Drew. *Oboe*: Ardena Williams, Burton Randle. *Bassoon*: Clyde Jussila, Paul Swan. *Bb Clarinet*: Richard Coy, Russell Coleman, Sherman Callot, Robert Bartels, Bill Walker, Gerald Hires, Jack Steinmeyer, Ernest Morgan, Jocelyn Kobler, Joan Smith, Marian Echelberger, Jeanne Petracek, Frances Kvasnicka, Wendell Silvius, Christine Allen, Patsy Davies. *Alto Saxophone*: Hartzell Whyte, Janice Engleman, Mary Sykes, Rosemary Wright, Vesta Butler. *Tenor Saxophone*: Lois Emel, Ann Schartz, Ruby Franklin, Bob Rizek. *Baritone Saxophone*: Donald Meenen, Martha Copening. *Bass Saxophone*: Page Twiss. *Cornet*: Ruth Harmon, Glendeen Link, Duane Snyder, Robert Lundquist, Jim Vycital, Patricia Dufford, Donald Stewart, David Stuewe, Willis Sieker, Clyde Baumbach. *French Horn*: William Harper, Elden Martin, John Hughs, Coralie Buckles, Virginia Sheppard, Lewis Brister, Joan Mosier, Betty Omer. *Trombone*: Warren McCauley, John Janzen, Lyle Lagasse, Raymond Miller, Francis Haug, Glenn Bengtson, John Colwell, Harry Lenhoff. *Baritone*: Jack Hayward, Jack Rein, Gloria Tuttle, Robert Willmeth. *Bass*: Conrad Welch, Don Woolf, Louis Alley, John Montgomery, Rodney Harner, Sylvan Dawson, Richard Walter. *String Bass*: Danna Foltz. *Percussion*: George Bronaugh, Andrew Grauer, Anna Klena, Gene DeLong, Phyllis Foster. *Timpani*: John Money.

A Cappella Choir— *Back row:* Barbara Meals, Ronald Stinson, John Kohn, David Livers, Mowry Gilbert, Joseph Morgan, Robert Collins, Wendell Pascoe, Harry Cordes, Ralph Moll, Allan Nelson, Keith Erikson, Eldon Starkey, Robert Hooper, Eldon Zollars, William Hauserman, Joe Wurster, Marion Socolfsky, Helen Boatwright. *Third row:* Anna Mae Martin, Winston Beam, Carl Morgan, Gordon Hess, William Baetz, Ivan Rundus, Charles Kartrude, Bruce Wilson, Dan Huston, Frederick Kramer, Albert House, Kent Smith, Lyman Hancock, Marvin Kramer, Harold Wells, Dale Collins, Paul Huddleston, Phil Sanders, Charles Weber. *Second row:* Esther Acker, Janet Freeby, Esther Green, Darlene Conrad, Ora Mea Grandfield, Joan Rorabaugh, Diana Haney, Carol Uhlenhop, Charlotte Laing, Alice Davis, Beverly Eggen, Joan Newcomer, Delores Collins, Donna Collins, Virginia Wyatt, Carol Cunningham, Geraldine Stoskopf, Marcia McCue, Carolee Dodd, Ann McMillen, Alice Boone, Marjorie Imler. *Front row:* Ruth Thomas, Myra Gulick, Maxine Brown, Ann Carpenter, Carol Rieber, Sharisla Krumrey, Alverda Magnus, Corinne Holm, Patricia Hale, Patricia Moll, Nora Lee Hodges, Kathleen Kysar, Gretchen Shaidnagle, Jane Bentley, Martha Russell, Phyllis Larson, Joanne Frudden, Audine Willard, Eleanor Wright, Louise Changnon, Marilyn Martin. *Alternates:* Patricia Adams, Barbara Babbitt, Elizabeth Braddock, Harold Brodrick, Joyce Ann Davis, Georganne Dee, Gloria Edison, Arleen Fisher, Mary Helm, Betty Holmes, Merlin Logan, Barbara Meyers, Ruth Outler, Joyce Pritchard, Shirley Taft.

Choir Featured in Vespers, Spring Tour

Highlight for the 1949-50 season for the Kansas State College A Cappell Choir was a five-day tour taken during early April. Stops on the trip were one each at St. Joseph, Mo., Atchison, Topeka, and Hiawatha, Kans., and three in Kansas City, Mo. In Kansas City the 85-voice choir performed at two high schools and at a church.

Part of the program presented by the choir on the tour were scenes from the opera, "Martha," given in March by the music department, and excerpts from "Porgy and Bess" by George Gershwin.

Sing for Chapel Dedication

Other performances by the purple-gowned choir were at the Danforth Chapel dedication early in the school year, vesper program at Christmas, three radio shows, and an assembly in May. Thirty-two of the choir's personnel were selected to perform the Bach motet, "Jesu Meine Freude", during National Music Week held on the campus in May.

Luther Leavengood, who is also head of the music department at Kansas State, was director of the A Cappella Choir again this year. This is the fifth year that he has directed the student group.

Orchestra in "Martha" "Messiah"

The Kansas State College-Civic orchestra began the year with a concert given on the campus in December. Most of the orchestra's personnel were used for the orchestra for the music department's presentation of the opera, "Martha," in March and all of the group were used for the "Messiah" in the first week of April.

1949-50 Cheerleaders were (*back row*) Dick Cederberg, John Fleener, Clark Danner, Don Cochran, (*front row*) Yvonne Swenson, Patty Sue Warnick, Shirley King, June Boydston.

Wildcat Sports Activities Backed and Boosted

The Wildcat cheerleaders were headed this year by John Fleener, who was awarded the King of Pep crown by the Purple Pepsters at the Gold Diggers' Ball. Other cheerleaders for the first semester were Dick Cederberg, Clark Danner, Don Cochran, Yvonne Swenson, Patty Sue Warnick, Shirley King, and June Boydston. During the second semester, Shirley Taft, Joyce Bigham, and Ruth Price were elected to the group to replace Yvonne Swenson, Patty Sue Warnick, and Shirley King.

The cheerleaders are chosen by the vote of the two campus pep groups, the Wampus Cats and the Purple Pepsters. The eight cheerleaders are chosen by the groups first and then the head cheerleader is elected from this group.

P.P.'s Throw Ball

Active this year in boosting pep at Kansas State was Phi Sigma Chi, more familiarly known as the Purple Pepsters. These girls with their purple sweaters and white skirts fostered pep at all of the rallies and football and basketball games, sponsored the Gold Diggers ball in October, and helped solicit for the chapel fund drive at Christmas-time.

The Purple Pepsters limit their membership to 72 girls, all of whom must be at least sophomores in college and be elected to membership by the club as a whole. In order that all groups on the campus may be represented as equally as possible, membership is divided between all organized houses and sororities.

Stover Heads Pepsters

Officers of the organization for the year were Dorothy Stover, president; Joan Jennings, vice-president; Betty Fritzler, secretary; and Paula Swiercinsky, treasurer. Barbara Kraemer was social chairman, Betty Russell was in charge of publicity, and Mary Roach was corresponding secretary. Mrs. Gladys Goff and Mary Jean Mulvaney were faculty sponsors.

Purple Pepsters—*Back row*: Betty Jo Pendergrass, Jo Ann Sinn, Freda Tubach, Shirley Hardin, Evelyn Kirk, Bonnie Weyrich, Marjorie Ketterman. *Third row*: Mary Miller, Elizabeth Mayall, Jo Ellen Stark, Jacque Compton, Donna Gies, Frances Callahan, Maytha Selby, Donna Cronk. *Second row*: Betty Russell, Molly Weathers, Shirley Sarver, Jacquelyn Kissick, Jane Johnson, Sue Ann Long, Jane Halbower, Katherine Edwards. *Front row*: Mildred Bitts, Marjorie Larson, Carolyn Paulsen, Dee Williams, Doris Wilkerson, Edwina Frick, Wanice Walker, Gertrude Stork, Lois Stuewe.

Purple Pepsters—*Back row*: Betty Coady, Betty Fritzler, Janis Miller, Marlys Waln, Barbara Ragin, Mary Roach, Barbara Cotton. *Third row*: Nadine Breed, Dolores Salmans, Norma Van Dorn, Beverly Lewis, Paula Swiercinsky, Reeva Hansen, Faye Converse. *Second row*: Alice Ann Dawson, Jo Steeples, Pat Wilkinson, Betty Butler, Alice Becker, Dorothy Stover, Lois Sarver, Joyce Pratt. *Front row*: Virginia Furlong, Jean Worley, Anne Dean, Donna Berry, Lois Brown, Gerry McCurdy, Joan Reed, Diann Davis, Barbara Kraemer.

Junior Wildcat Club—*Back row*: Bob Wulfkuhle, Bill Brownlee, Dean Van Valkenburgh, Kenneth Hartung, Donald Plegge, Lee Franz, Bruce Buehler. *Middle row*: Tex Winter, Dwayne Moore, Dean Haddock, Donald Ream, Louis George, Gale Roush, Don Hornbaker. *Front row*: Bill Christian, Don Bickle, Bob House, Carl Grieshaber, Loren Riley, Reginald Asher, William Beckmeyer.

By Organized Pep With Record Paticipation

The Junior Wildcat club is a relatively new group on the campus of Kansas State, having been organized only last spring. The club, which has a membership of about 25, acts as an off-campus booster for K-State athletics. During the summer the Junior Wildcats contact athletes suggested to them by the athletic department and encourage them to attend Kansas State. While the high school athletes are on the campus looking things over, the Junior Wildcats see that they have places to stay and entertain the potential Wildcat stars.

Bickle Is Prexy

First semester president and vice-president of the club were Don Bickle and Dwayne Moore. Bruce Buehler and Bill Christian were secretary-treasurer and publicity chairman, respectively. During the second semester, the club was headed by Dean Van Valkenburgh, with Bill Barnes as vice-president. Norman Krey was secretary-treasurer and Dwayne Moore was publicity chairman.

Promoting sportsmanship and pep for the student body is the purpose of the Wampus Cats, Kansas State's male pep organization. The Wampus Cats work with the Purple Pepsters in staging pep rallies before all home football games and important basketball games. The Wampus Cats this year supplied ushers in the auditorium for the basketball games that were televised to the large screen there and held a get-acquainted smoker early in each semester for new students.

25 More Wampus Cats

The organization had about 105 members this year, an increase of about 25 over last year. During the first semester, Dick Cederberg was president, with Jack Collins as vice-president, Gene Snell as secretary, and Buddy Jass as treasurer. Second semester officers were Jack Collins, president; Lloyd Osborne, vice-president; Wallace Brown, secretary; and Don Matlack, treasurer. Tex Winters, freshman basketball coach, is the sponsor.

Wampus Cats—*Back row*: Lawrence McCarty, David Houser, Don Matlack, Buddy Jass, Donald Bickle, Lawrence Crow. *Third row*: Henry Fager, Eugene Snell, Gene Crackel, Jack Miller, Ray VanPelt, Merle Orsborn, Victor Crotinger, Gustavo Rosania. *Second row*: Charles Long, Funston Barrett, Richard Crow, Danny Trayer, Ken Cowan, Dale Schindler, David Swanson, Charles Scott. *Front row*: Richard Cederberg, James Baldwin, Robert Moore, Alvin Rothfelder, Lloyd Orsborn, John Fleener, Wallace Brown, Kenneth Wright, John Collins, Jim Shriver, Clark Danner.

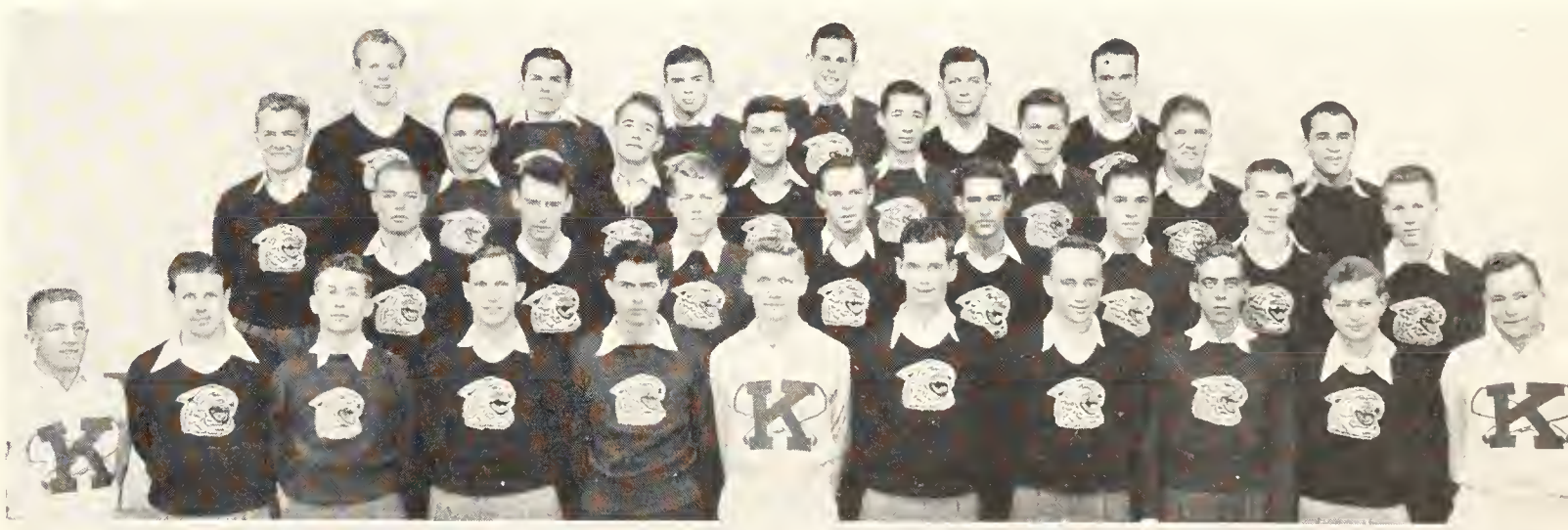

Wampus Cats—*Back row*: Wesley Kee, Robert Schafer, Irvin McVey, Richard Weidenbach, Lawrence Bullinger, Lawrence Chitwood, Arnold Schenker, Richard Heywood, Charles Rieder, Dean Sheets. *Third row*: William Carroll, Roger Skinner, Jack Galbraith, Leon Everhart, Dale Somers, Keith Kimple, Allan Andrews, Bob Heitschmidt, Rick Taylor. *Second row*: Don Castle, Charles Carothers, John Goddard, Merton Green, Que Mueller, Melvin Worthington, Robert Gross, Jimmie Grove, Joe Merrill, Paul Marti. *Front row*: Elmer Bates, Frank Bigham, Robert Kysar, Sterling Kath, Vincent Wells, Robert Sykes, Paul Miller, Marvin Johnson, Eugene Morris.

Fort Worth Livestock Team—*Back row*: Don Good, coach, Harold Gentry, Max Deets. *Front row*: Roswell Spencer, Dale Handlin, John Schlender, Miles McKee.

Denver Livestock Team—*Back row*: Don Good, coach, Dean McCallum, Michael Murphy. *Front row*: Duane Chrisler, William Thornburrow, James Drain, Bob Mushrush.

Ag Judging Teams Travel Midwestern States

At the Great Western Livestock Show at Denver, the Kansas State Livestock Judging Team made a very creditable record. In competition with teams from 14 states, K-State placed 6th in carload contest, 11th in livestock judging, and Kenneth Griffith was ranked 10th high man of all classes. Members of the team were Robert Kuhn, Charles Dutton, Wilbur Levering, Kennth Griffith, Jack McClaskey, and Don Brock.

Members of the K-State judging team at the Fort Worth Livestock Show were Harold Dalbom, Bennie Bird, Richard Chase, Kenneth Carson, Robert Acre, and Charles Reese. Again competing against teams from 14 states, the team ranked 9th on all classes. Harold Dalbom won first place in cattle judging.

Competing against 22 state teams at the American Royal, the K-State team won 7th place as a team on all classes. Members of the group were Robert Acre, Bennie Bird, David Church, Harold Dalbom, Harold Van Cleave, and Leonard B. Johnson.

The Kansas State College meat judging team included Robert P. Kuhn, Daniel L. Gardner, William R. Edwards, and Ninian L. Christopher. Coach was Prof. David L. Mackintosh.

The team placed fifth among fourteen teams competing at the American Royal in Kansas City. At the International Livestock Exposition in Chicago they ranked tenth among twenty-one teams. Judging consisted of carcasses, classes and wholesale cuts of beef, pork and lamb.

Meats Judging Team—Ninian Christopher, Bill Edwards, Prof. D. L. Mackintosh, coach, Dan Gardner, Bob Kuhn.

Dairy Cattle Team—*Back row*: F. C. Fountaine, coach, Jack Graham. *Front row*: Billy Collins, Harold Ramsey, Earl Phillips.

Dairy Products Team — *Back row*: William Chilson, coach, Harold Ramsey. *Front row*: Owen Fennema, Roger Sherrod, John Wilks.

To Compete: Pile Up Laurels for College

At the National Collegiate Dairy Cattle judging contest held at Waterloo, Iowa, Kansas State team member Harold Ramsey earned first place individual honors. For the K-State team, which ranked 16th out of 30 competitors, Ramsey was high man. Entrants judged milking cows, bulls and heifers of the Jersey, Guernsey, Holstein, Ayrshire and Brown Swiss breeds. Other team members besides Ramsey were Bill Collins, Jack Graham, and Earl Phillips.

A first in milk judging was awarded to the K.S.C. Dairy Products Judging Team at the Collegiate International Contest in Judging Products, held in Los Angeles in October. Howard Sherrod, Harold Ramsey, Owen Fennema, and alternate John Wilks made the trip with the team. Sherrod earned a first in individual milk judging, while Ramsey placed third in ice cream, eighth in malk and eighth in all products.

In a close contest, the all-senior KSC poultry judging team walked off with fourth place in the 26th Mid-West Intercollegiate Poultry Judging contest at Chicago.. Only 28 points separated the Staters from Texas A & M, first place winner. Students participating in the contest were Gerald E. Lawrence, who was ninth high individual in all-around judging; Paul Barrett, who rated fourth in market products judging; Forrest L. Smith; and alternate Charles W. Smith.

K-State, with two wins behind them, has a chance of obtaining a rotating cup for poultry judging, which is to be given to the first team that wins three times. Missouri, Purdue, and Minnesota also stand a chance.

Poultry Team — Back row: Thomas B. Avery, coach, Gerald Lawrence. *Front row*: Paul Barrett, Forrest Smith, Charles Smith.

Military Staff—*Back row*: Sgt. 1/c J. E. Stewart, M/Sgt. K. Holland, Sgt. 1/c P. Hundley, S/Sgt. L. Brown, Sgt. 1/c T. Cox, S/Sgt. J. Aufderheide, M/Sgt. G. Thompson, Sgt. 1/c E. Brown, M/Sgt. R. Bell, T/Sgt. J. Fields. *Second row*: Lt. Col. J. Rousseau, Jr., Capt. R. Campbell, 1st Lt. G. Myers, 1st Lt. F. Maslowski, M/Sgt. T. Patton, M/Sgt. L. Hansen, Sgt. 1/c S. Sawicki, Sgt. J. Campetelle, T/Sgt. G. Pursselley. *Front row*: Capt. M. Price, Maj. H. Richards, Capt. W. Goers, Lt. Col. J. Chalfant, Lt. Col. J. Nichols, Capt. F. Bohannon, 1st Lt. J. Thompson, Lt. Col. D. Eshelman, 1st Lt. E. Crockett.

Varied Activities For 1400 ROTC Enrollees

Approximately 1,400 Kansas State students were enrolled each semester during the 1949-1950 academic year in one of the two phases of military training offered on the campus. This number was nearly evenly divided between the Army and the Air Force training sections.

Brislawn New Head

In charge of the training of these men was a staff of 29 instructors: ten enlisted men and nine officers for the Army and five enlisted men and five officers for the Air Force staff. The Army staff was headed by Col. Mark G. Brislawn, professor of military science and tactics, and the air unit by Lt. Col. Dean H. Eshelman, professor of air science and tactics.

These instructors teach the basic students—Army and Air Force alike—the principles of leadership, drill, and exercise of command. Beginning with the sophomore year, the air students specialize in logistics, air operation, administration and supply, military teaching methods, and personnel management. At the same time, the Army students take military law, command and staff, psychological warfare, personnel management, and military teaching methods.

During the Army student's sophomore, junior, and senior wears, he studies any one of four branches—Anti-Aircraft Artillery, Signal Corps, Infantry, or Veterinary Medicine. Kansas State is one of the few schools in the country offering the vet medicine unit. The Air Force student spends his sophomore, junior, and senior years in either air engineering maintenance or air force administration.

Upon completion of the four years of training, the student is eligible for a commission in the Organized Reserve corps or United States Air Force Reserve; or he may be commissioned in the Regular Army or the Regular Air Force if selected.

Three ROTC Clubs

The ROTC students have organized themselves into three regular undergraduate groups. Of these, the Cadet Officers' club, headed by Robert Elmer, is the largest, with approximately 200 members. The faculty sponsor of this group is Capt. F. G. Bohannon.

The next largest organization is Scabbard and Blade, a national scholastic military honorary organization. This group has a membership of around 50 and is headed by Lee Desilet. The faculty sponsors of this club, noted for its elaborate public initiations, are Lt. Col. J. S. Chalfant and Lt. G. R. Myers.

The third and smallest organization is the Pershing Rifles, crack drill team, which has about 30 members. This is also a national honorary organization, and has C. M. Phinney as its top man. The sponsors of this club are Capt. William C. Goers and 1st Lt. Edward M. Crockett. Working with the Military Science department is the Kansas State Amateur Radio Club. This group is made up primarily of students taking Signal Corps work and uses the department's Signal Corps equipment.

During the summers, advanced students in ROTC take a six-week "camp" at some Army post or Air Force base in the United States. This training is required of the student before he can earn his second lieutenant's commission. While at this work in either the Air Force, Infantry, Field Artillery, Signal Corps, or Veterinary Medicine, the student receives a daily monetary allowance as well as a uniform allowance.

R.O.T.C. Rifle Team—*Back row*: R. Brown, D. Kerns, M. Tetlow, C. Harden, J. Brighton, C. Kolman, H. Osborn, E. Snyder. *Second row*: W. Prawl, W. Long, F. Stump, D. Lockstrom, R. Inman, L. Wiltfong, L. Estes, C. Esslinger, W. Amstein. *Front row*: W. Widdows, L. Walinder, C. Henderson, J. Aufderheide, P. Hundley, V. Carson, L. Weyh, R. Miller.

Military — *Back row*: Sidwell, Hooper, Tognascioli, Lyman, Johnson, Rothweiler, Kilmartin, Field, Lawrence, Hilt, Thompson. *Fifth row*: Brewster, Vanhaverbeke, Ford, Newell, Peacock, Stohr, Elmer, Tilgner, McCracken, Westerman, Busenbark. *Fourth row*: Alexander, Cork, Newell, White, Wayman, Medved, Baldwin, Thompson, Frick, Trieb, Pearson, Barger. *Third row*: Patterson, Willis, Blackburn, Lawrence, Smith, Spring, Beal, Schoof, Huff, Deutscher, Franz. *Second row*: Durflinger, Pool, Wolfenstine, Page, Villeme, Hayslip, Karns, Van Wormer, Morrison. *Front row*: Walters, Lay, Potter, Cunningham, Moorman, Ramsey, Finley, Johnson, Watson.

Military—*Back row*: Roths, Holthaus, Smith, Law, Brown, Smith, Hatesohl, Armstrong, Anderson. *Second row*: Bisbee, Berte, Kershner, Noll, Page, Halderman, Moore, Layne, Handlin. *Front row*: Goddard, Jansen, Ellermeier, Kaaz, Kasselman, Sharp, Fairbanks, Cowan, Kramer.

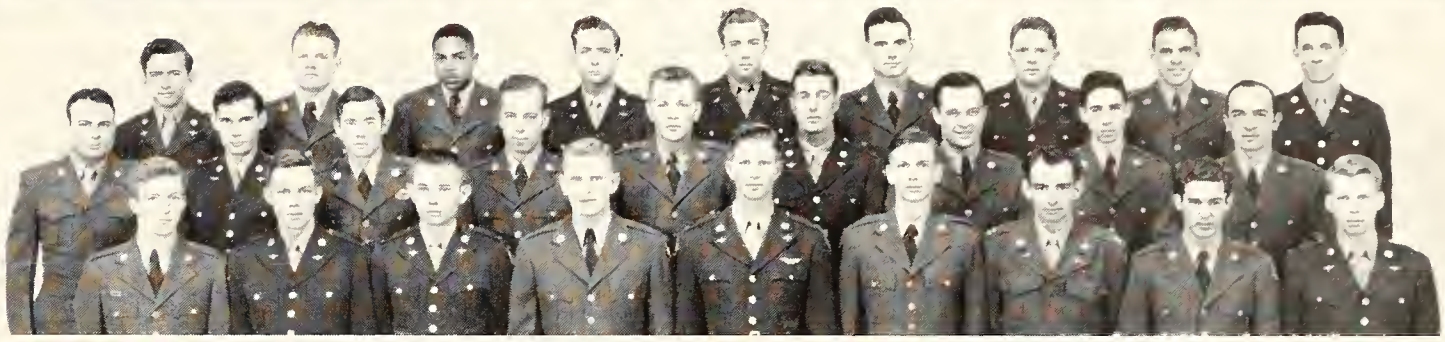

Military—*Back row*: Natow, Carper, Pierce, Sullivan, Dodge, Reese, Hayward, Eiche, VanPelt, Tesche, Huffman, Allen. *Fifth row*: Farrell, Simmons, Lockstrom, Whitehair, Saathoff, Lawrence, Niernberger, Popejoy, Widdows, Weck, Wilms. *Fourth row*: Rasmusson, Sherrod, Simmons, Mapes, Schumacher, Keast, Ceranich, Pierce, McDonald, Snail, Geiger, Becker. *Third row*: Reinking, Fleener, Baker, Arnold, Jacobson, Snyder, Moll, Hartung, McAnulty, Visser, Danner. *Second row*: Smith, Felix, Cavenee, Robohn, Hess, Holden, Myers, King, Briggs, Klein. *Front row*: Chase, Clothier, Tetlow, Brown, Moeller, Bieberly, Banks.

Military—*Back row*: Young, Vanier, Stanton, Ray, Brockett, Faris. *Second row*: Kamm, Smith, Moser, Pittaway, Pepoon, Carvin. *Front row*: Walters, Stoltenberg, Fritschen, Skoog, Buster, Kage.

Military — *Back row*: Wilcox, Freed, Imel, Storer, Narcisse, John, Olsen, Russell, King. *Third row*: McRill, Stratton, Harter, Kershner, Nelson, New, Jennings, Villeme, Kimmel. *Second row*: Plush, Bronston, McGehee, Hurd, Handlin, Chambers, Heaberlin, Barnes, Benne. *Front row*: Kittle, Denneler, Theel, Dunton, Wallace, Robins, Watts, McCarty, Watson, Rodgers.

Who's Whoot Staff—*Back row*: Dale Apel, Irwin Collinge, Mowry Gilbert, Patricia Lawrence. *Front row*: Laurel Sundgren, Bruce Curry, Kenneth Harkness, Marlys Waln, Faye Converse, Harold Eversmeyer.

Ag and 4-H Magazines Published by School

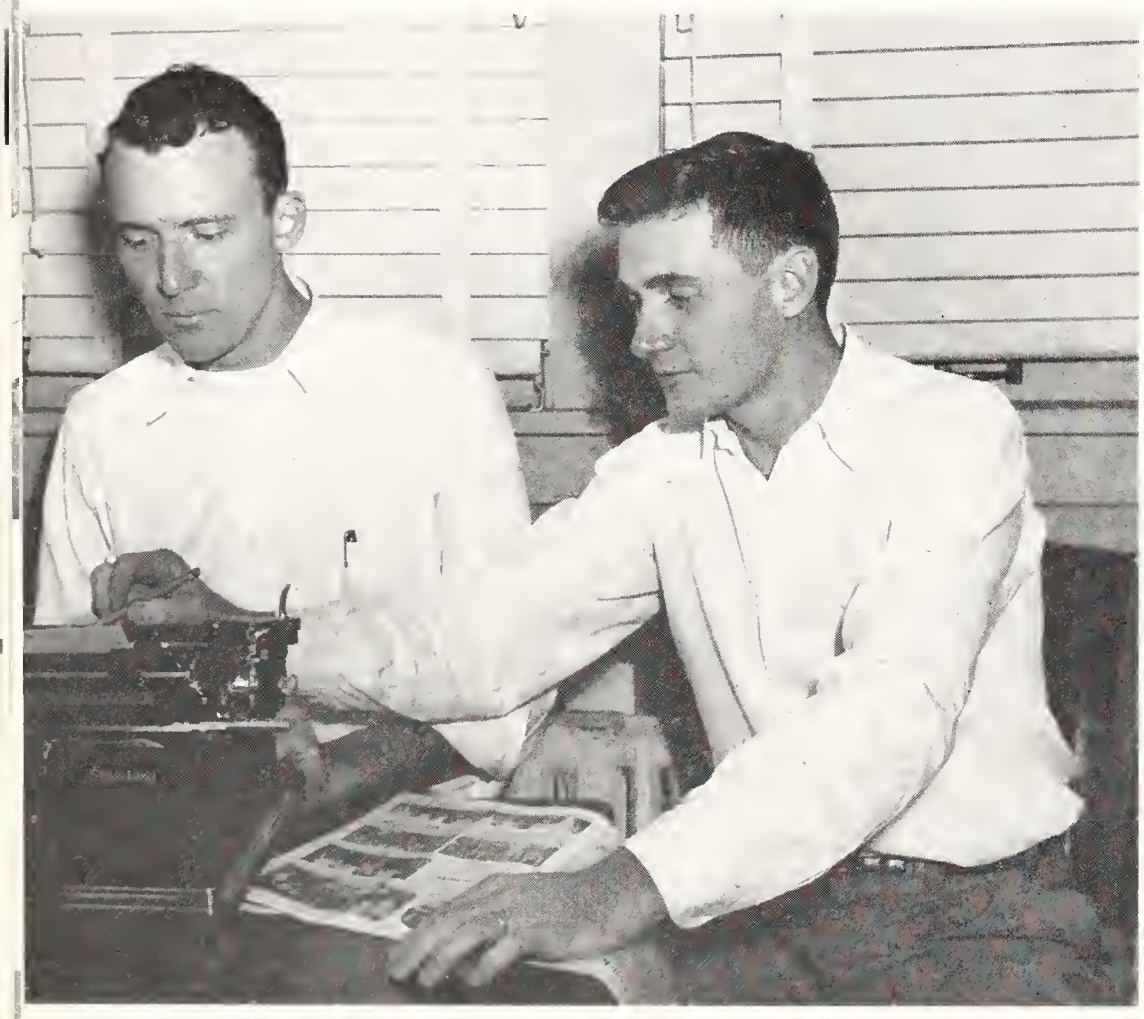

State-wide news of county 4-H clubs and leaders is exchanged in the annual publication "Who's Whoot." This book is sponsored by the Kansas State Collegiate 4-H club and is sent to all county 4-H organizations in the state. Editor of "Who's Whoot" this year was Marlys Waln, who was assisted by Faye Converse as assistant editor. Advertising manager was Dale Apel. Each county in the state has a page or more in "Who's Whoot" explaining in pictures and description the activities of that county's clubs. Irwin Collinge acted as the 1950 county page editor.

The Kansas Agricultural Student is the official publication of the Agricultural Association of Kansas State.

The "Ag Mag," as it's familiarly known on the campus, was edited this year by Dale Wiseman, senior ag journalism student from Centralia. He was assisted by Delmar Hatesohl and Stan Creek as associate editors and Elbert Macy, professor in agricultural journalism, as faculty advisor. The "Agricultural Student" is published in October, December, March and May.

Working overtime to meet the deadline are Ag Student Editor Dale Wiseman and Business Manager Don Tarver (*above*). Their staff members, assembled below, were (*back row*) Stan Creek, Elbert Macy, Jack Mings, H. Dale Johnson, Merle Howes, Bill Johnson, Tom Means, Jack Graham, John Feight, Harold Brown, (*front row*) Delmar Hatesohl, Dale Wiseman, Don Tarver, Bob Wulfkuhle, and Jim Mills.

Monthly Mag Is Voice of Engineering School

The Kansas State Engineer, official publication of the Kansas State Engineering association, is one of 29 members of the National Association of Engineering College Magazines. Issued monthly from October through May of each school year, the publication is edited and written entirely by engineering students for engineering students, and is widely read by those not in the engineering school.

Burdick Heads Staff

The editor of the 1949-50 issues of the Kansas State Engineer was Earl E. Burdick. A senior in electrical engineering, Burdick campaigned in his editorial column against the loss of individual thinking, urged co-operation in Open House activities, and emphasized the necessity of extra-curricular activities for a well-rounded college education.

Aiding him as assistant editor was Paul V. Jones, also an electrical engineering senior. Business manager of the 1949-50 Engineer was Wilbur F. Gaughan, who also served as publicity chairman for the 1950 Open House. Advertising manager was Tom Mortimer; the advertising board was made up of Phil Burns and Dick Morse.

Two Boards Supervise

The Engineer's faculty advisory board includes M. A. Durland, dean of the School of Engineering and Architecture, and Leland S. Hobson, professor in industrial engineering and assistant director of the engineering experiment station. These two men worked in co-operation with the student editorial board, made up of Emory Hickert, Wilfred Hillstrom, and Mary Frances Caron.

The February issue of the magazine was devoted entirely to the events scheduled to occur during the engineers' 26th annual Open House in March, with eighteen committee chairmen reporting. The Engineer is financed by advertisments and with a portion of the engineering seminar fee.

K-State Engineer Editor Earl Burdick does some over-the-shoulder checking as Business Manager Will Gaughan pounds out a piece of copy.

Engineering Magazine Staff—*Back row*: Jack Hume, Wilbur Gaughan, Connie Armitage, Mary Fran Caron, Donald Robinson, Jack Swafford. *Third row*: M. A. Durland, R. H. Morse, D. D. Kays, Lewis Lyman, Kenneth Harkness, Eugene Gurtner, Wilfred Hillstrom, Stanley Wood. *Second row*: Thomas Mortimer, George Armantrout, Earl Burdick, Phil Burns, Doran Barham, Wendell Adell, John Jenkins, Wendell Parks, Robert Weatherbie. *Front row*: Robert McDonald, Harold Stanton, Bruce Curry, Roger McWilson, Emory Hickert, John Baker, Paul Jones, Loren Horton.

The KSC News Bureau office, "nerve center" for news of the college, isn't big enough for all the paper that passes through it. Here are Mae Weaver, Dixie Lee Potter, and Lowell Brandner of the News Bureau staff.

Kansas State Industrialist staff members are (*standing*) Lowell Brandner and R. R. Lashbrook, (*seated*) Merrill Samuelson, Helen Hostetter, Ellis Stackfleth, and Fred Parris.

Work of Publications Helps "Sell" KSC

Three other publications of Kansas State College are the Kansas Magazine, The Kansas Industrialist, and the student directory. The Kansas Magazine was edited this year by Robert Conover, professor in the college English department. The Kansas Magazine is an annual publication containing articles, short stories, poetry, and art work by native Kansans or about Kansas.

Industrialist Goes to Alumns

The Kansas Industrialist is the official newspaper of the Kansas State College alumni association. It is printed weekly and contains news of interest to the alumni of the college. R. R. Lashbrook, head of the journalism department, is the editor of the Industrialist.

The student directory is a handy little booklet crammed with names, regulations, and organization lists. It contains the names, addresses, telephone numbers, home towns, and curricula of all Kansas State students and faculty. Directory editor was Patricia Chew, senior in journalism.

Release 20,000 Stories

The College News Bureau primarily acts as a "clearing house" for out-going information about Kansas State. It readies all varieties of news releases about the college for publication in Kansas newspapers. R. R. Lashbrook is the "boss" of the news bureau, with Asst. Prof. Lowell Brandner and Mrs. Mae Weaver as assistants. This year the bureau sent out around 20,000 news stories.

Pat Chew (*below, left*) put in days at the typewriter as Student Directory editor. Kansas Magazine editors and publishers, photographed at their annual luncheon (*right*), are Virginia Palotay, John F. Helm, Jr., Robert Conover, R. R. Lashbrook, Byron E. Ellis, and C. J. Medlin.

Editing the summer edition of the Collegian were Morris Briggs, Marilyn Moomaw, Earl Neiberger, Marv Hammer and Keith Duckers. One of their jobs was adjusting paper and staff to the change from off-campus to on-campus publication.

Summer Paper Campus-Printed

For the first time since 1908, the campus newspaper was printed on the campus last summer. A new Goss Cox-o-type press was installed in the basement of Kedzie during the late spring of 1949, and after a trial edition of the new-style Collegian once last spring began the regular weekly run of the summer Collegian. The new Collegian was put out in tabloid size, with a daily average of eight pages.

Neiberger Head

The summer school Collegian was headed this year by Earl E. Neiberger, a journalism senior from Onaga. Assisting him were Bob Chisholm and Edgar Engelken as associate editors, Keith Duckers as sports editor, and Max MacRae as copy desk editor. The business manager and his assistant for the summer were Rex Parsons and Blaine Phillips.

In spite of the warm summer months, the Collegian was a vigorous, campaigning newspaper.

Medlin in Big Job

C. J. Medlin acts as graduate manager for the Board of Student Publications. It is his job to see that everything on the Collegian and the Royal Purple move along smoothly and without hitches. His secretary, Mary Everson, keeps things running smoothly in his office.

Earl Neiberger (*above*), summer Collegian editor, now is graduate assistant in journalism department. C. J. "Chief" Medlin (*below, left*), Graduate Manager of Student Publications, and his secretary Mary Everson (*center*) handle everything from editorial policy to Collegian want-ads, are busy people. Perpetual Collegian business manager is Rex Parsons (*right*), in his third consecutive semester at the post. Rex's job, was greatly magnified when the Collegian "went daily" in fall.

Editorial staffers of the first daily Collegian, published in the fall semester, found it takes more of both people and work to get out a daily than a twice-a-week sheet. Staff members (*above, standing*) were Don Alexander, Marvin Hammer, Howard Sparks, Jim Vycital, Morris Briggs, (*seated*) Keith Duckers, V. L. Nicholson, Shirley Nichols, Bill DesJardins, Betty Omer, Pat Chew and Earl Neiberger.

Staff Kept Busy as Collegian Goes Daily

First daily editor Neil Erdwien (*above*) had plenty of problems. Fall Collegian business staffers (*below*) were (*standing*): Bill O'Neal, Bud Eisenhower, Don Wempe, Rex Parsons, Tom Faulkner, (*seated*) Lee Keck, Silas Brandner, Barbara Selders, Paul Ruhr, Ken Smejkal, and Bob King.

The Kansas State Collegian went on a daily basis for the first time in its history this fall. Beginning at the first of the semester, the Board of Student Publications brought out the college paper five days a week.

Erdwien in Tough Job

Fall Collegian editor was Neil Erdwien, journalism senior from El Dorado, who had the duty of getting the Collegian staff adjusted properly to a daily basis after years of a two-a-week schedule.

Working under the managing editor on the daily set-up were five issue editors. Each had charge of one issue a week. During the first semester, these editors were Earl Neiberger, Keith Duckers, Bill DesJardins, Marvin Hammer, and Howard Sparks. Sports editor for the first semester was V. L. Nicholson; Society editor was Shirley Nichols. Don Alexander, graduate assistant, kept a watchful eye on the workings of the Daily Collegian.

Parsons Handles Business

The fall Collegian business staff was managed by Rex Parsons, who had held the same position during the summer session. His two assistants, who helped in selling and arranging advertisements for the paper, were Bill O'Neal and Lee Keck.

Spring Collegian Editorial Staff included (*seated*) Mark Endsley, Bob Rudbeck, Pat Chew, Betty Omer, Howard Sparks, Keith Duckers, Al Berckmann, V. L. Nicholson, Kent Slyhoff, Delmar Hatesohl, Jim Vycital, and Carolyn Bishop. Standing are Johnny Long and Ernie Bleam, staff photographers.

Full Campus Coverage in Spring

Marvin Hammer, Kansas City, Mo., journalism senior, was chosen to head the Collegian for the spring semester. Hammer had worked as an issue editor during the fall semester and on the copy desk of the Collegian the summer before.

As assistants and issue editors, Hammer picked V. L. Nicholson, Delmar Hatesohl, Howard Sparks, Betty Omer, and Bob Rudbeck. He selected Al Berckmann to be his sports editor and Pat Chew his society editor. Another staffer was Earl Neiberger, graduate assistant.

Innovations introduced by Editor Hammer were daily columns, all on-campus editorials, and more pictures and campus news stories. Some of the biggest stories of the semester concerned the selection of a new president and the NCAA controversy.

Rex Parsons, veteran business manager, was again selected to run the advertising side of the daily Collegian. He retained Bill O'Neal, who had been his assistant the semester before, in the same position. Milton S. Eisenhower, Jr., moved up to become the other assistant.

Spring Editor Marv Hammer (*above*) looks just a bit more cynical than he is. Checking their inches are spring business-enders (*below*) John Costello, Ed Bauerband, Bill O'Neal, Rex Parsons, Morris Hostetter, Beverly Thompson, and Carol Hahnenkratt. Not in picture is Bud Eisenhower.

Royal Purple Editor Ann Thackrey Berry had the most consistently messed-up desk on the campus. Active in campus activities, journalism work, and holding several class offices, Ann was one of the few juniors to be elected to Who's Who in American Colleges and Universities.

'49 R. P. Again All-American

Work on the 1950 Royal Purple began some ten months before the yearbook was scheduled for publication, with the drafting of preliminary layouts. Staff members were selected early in the school year, and a majority of the pictures were taken by photographers Morris Briggs, Ernie Bleam, and Marian Seaman during the first semester. The year's second half was a hair-tearing race with deadlines, with the deadlines usually the victors.

Good news for Royal Purple staffers of 1949 was the word that the '49 yearbook received the All-American rating, highest possible honor in the National Scholastic Press Association's yearbook judging program. This is the 14th consecutive top award for the KSC publication, which is judged in competition with yearbooks from all over the country.

The Royal Purple competed against books from schools with 5,000 or more enrollment.

R. P. Editorial Staff—*Standing,* Faye Converse, Bob Chisholm, Barbara Bowyer. *Seated,* Liz Broberg, Marilyn Markham, Pat Chew, Catherine Merrill.

R. P. Business Staff—*Standing,* Bob Larberg, Bill Beckmeyer. *Seated,* Don Matlack, Barbara Selders.

Royal Purple Staff—*Top row*: Diane Alexander, Jean Antenen, Joan Argabright, Peter Bacon, Barbara Barker, Marilyn Beason, Bill Beckmeyer, Ernest Bleam, Howard Sparks, Morris Briggs. *Third row*: Mary Jo Bryant, Barbara Bowyer, Pat Chew, Bob Chisholm, Faye Converse, Connie Copeland, Dorothy Cossell, Alleta Ecord, Jim Fassett. *Second row*: Iris Fegley, Joyce Fleet, Jim Grove, Lorraine Halbower, Joe Henderson, Bob Larberg, Marjorie Marchbank, Marilyn Markham, Don Matlack, Catherine Ann Merrill. *Bottom row*: Marjorie Moon, Lou Jean Moyer, Carol Paulsen, Sue Quinn, Steve Sage, Marian Seaman, Barbara Selders, Barbara Servis, Shirley Taff, Bob Willmeth, Alan Wilson.

Heading the Royal Purple business staff for 1949-50 was Frances Callahan, whose previous experience in selling advertising for the Collegian gave her the needed know-how. Besides taking care of strictly business matters, Frances spent many hours in Kedzie helping Mary Everson, Publications secretary, direct the many Royal Purple office staffers.

Assisting the business manager were advertising salesmen Bill Beckmeyer, Barbara Selders, Don Matlack and Bob Larberg.

Heading the list of hard-working and capable editorial staff members was Assistant Editor Catherine "DeeDee" Merrill, who spent untold hours reading copy and proof, filing pictures and ordering engravings. Chapter editors were Bob Chisholm, Administration; Marilyn Markham, On and Off the Campus; Jean Antenen, Places to Live; Faye Converse, Honorary Organizations; Barbara Bowyer, Religious Organizations; Diane Alexander, General Organizations; Joe Henderson, Physical Prowess; and Pat Chew, Lectures and Labs.

Other Royal Purple orchids go to Lawrence Blaker and his Studio Royal staff, who were responsible for each individual picture in each panel in this book; to Floyd Hanna, College Photographer, who is represented by all the group pictures; to Byron Ellis of the College press, for good advice on matters of format; to Mary Everson, Deloris Montague and Katherine Herrold for all varieties of assistance; and a large bouquet to Graduate Manager C. J. Medlin, without whom there would never be a Royal Purple any year.

Frances Callahan, Royal Purple Business Manager, points hopefully to date on which books should come out. Frances, in between business duties, gave away literally thousands of free Chesterfields to Kedzie Kids and others, was popular when smoke-time came.

The Spice of Life

Extracurricular time isn't "spare time" for very many K-Staters, either those who teach or those who learn. Conferences, programs, publications, competitions, the arts—each takes its chunk out of that part of the day theoretically reserved for sleep, food and studying. As yet, however, there have been no serious complaints. Students, strangely, will do anything from swimming to speechifying to get away from those books.

Upper Left: Journalism head Ralph Lashbrook addresses a highschool yearbook conference held at K.S.C. *Upper Right*: The Faculty String Quartet pauses for applause during one of their regular Sunday concerts. *Center*: Four budding elocutionists in the Speech Department strut their stuff. *Lower Left*: Four pretty petals (one sank) make a water-lily at the 1949 Aquacade. *Lower Right*: Marian Seaman (*looking bored*), Morris Briggs (*looking coy*) and Ernie Bleam (*looking belligerent*), 1950 Royal Purple photographers, find out what it feels like on the other side of the lens. Don't ask who took *this* picture!

BOOK V

Physical

Prowess

...IN THE PUBLIC EYE

UNDOUBTEDLY the best-publicized side of the Campus of Tomorrow program was the ample room it provided for a *real* athletic program for Kansas State College. Students loved this—they were plenty fed up with "losing streaks," "jinx teams" and getting beat in general.

But the promised program seemed almost too good to be believed—fieldhouse, better inducements to better athletes, big public-relations programs, and most important, winning teams.

And it did take time for results to show. It takes time to change the whole outlook of a football team, and it takes even longer to change the outlook of the fans who've been watching that team lose for years. It takes time to get the money for and actually to build a new fieldhouse, and it takes even longer to build a new attitude in the minds of those who'll be using it.

But that time's about up. Grid fans had a sweet taste of victory this year and are counting on a little bigger bite next season —but they don't expect us to storm the conference right off the bat. There'll be people around for a while yet who can't forget that K-State didn't go to the N.C.A.A.—but even these can't help but feel proud of a prideworthy team which did a good job anyway.

It's been a red-letter year for K-State athletics. The extent of our progress can be measured by the increasing interest throughout the state in K.S.C. results—by the fine showing made by football crowds last fall—and by the words of a student at Kansas University: "I hate to admit it, but whatever it is that it takes, those Wildcats have got it!" We think so, too.

Left—The fieldhouse, of course, as an architect and every student sees it.

'49-'50 Sports Year Is One

Visitors from other campus-worlds may conceivably scoff at K-State's scoring records in this or that sport, but any real Wildcat would rather have his cut privileges taken away than his athletic program. There're plenty of chances for cheers, too, under the steadily-progressing campaign to rebuild our once-fallen field fortunes.

The year was rich in highlights as far as sports goes. Our football wins, especially the conference victory over Colorado, were cause for celebrations lasting from an hour to a week, depending on the mood of the celebrant. The new football scoreboard, as superior to its predecessor as a radio-alarm is to a Big Ben, made game-watching much less of a strain on eyes and ears.

Top: Band Day covers the gridiron with color. *Center*: Jack Gardner spellbinds 'em in a train-time talk. *Left*: Romero and Channell get a hand. *Below*: Pershing Rifles strut their stuff at halftime on Parent's Day.

Top: Two-yard gain or a touchdown, either brings a Wildcat crowd to its feet. *Right*: Bulldozin' Jerry Hackney gets a reminder of life outside the hospital from Harry the Cop. *Below right*: Touchdown IV gives with a purr for luck. *Below*: The now-familiar "Floating K" in its premiere appearance.

Packed with Color and Drama

Climaxes and crises were the rule rather than the exception during basketball season. The armchair strategists had radio dials within easy reach when the team went on the road. The "jinx" games with Missouri, the theft and return of Touchdown IV, the ins and outs of championship and NCAA chances—and the ultimate disappointment when we didn't get to play it off with Bradley—all made the year a rich one in excitement.

The two things which made Wildcat sports fans happiest throughout the year were probably the ever-more-promising appearance of the mammoth fieldhouse as it took on more of the aspects of a place where big games are played, and the announcement that Jack Gardner, despite rumors, would be back again next year.

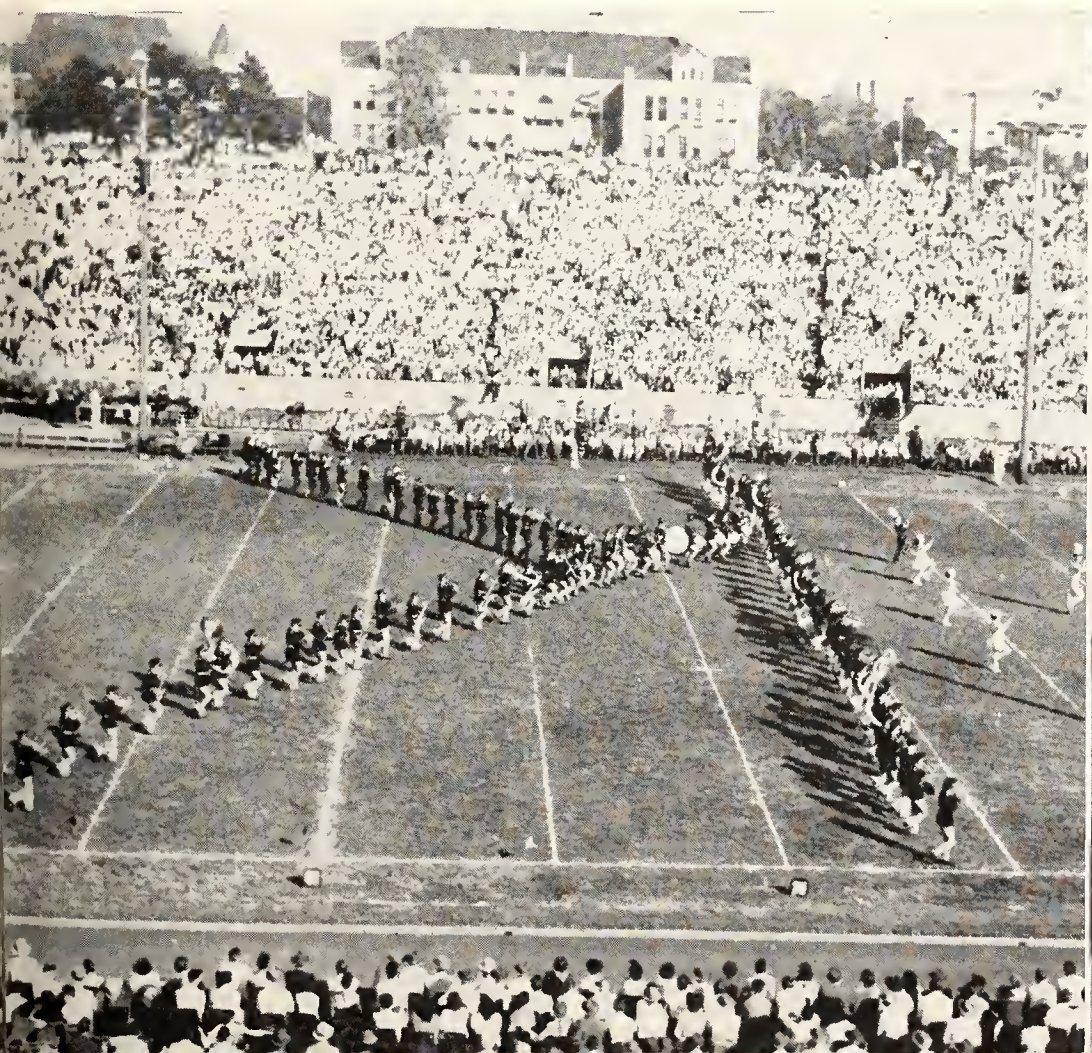

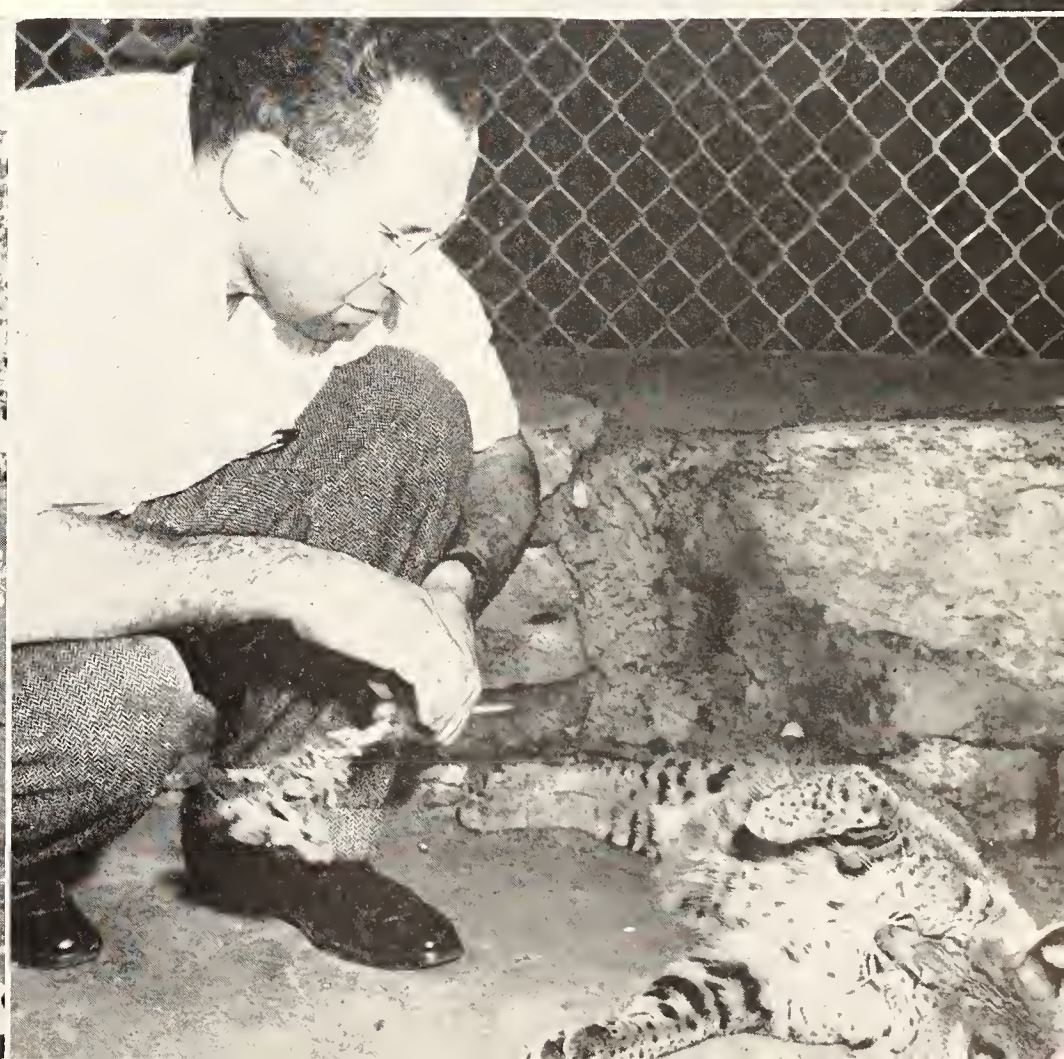

Athletics Program Continues

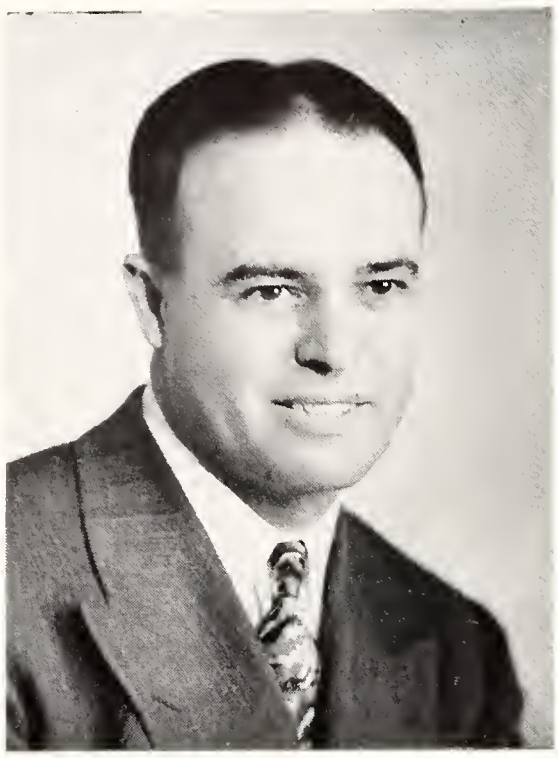

THURLO McCRADY

FRITZ KNORR

FRED PARRIS

1949-50 has been a year of progress for Kansas State's athletic program.

New attendance records were set during the football season, with five home games highlighting the schedule. For the first time in many years, Manhattan townspeople saw the Wildcat basketball team perform in Nichols gym when tickets were sold to the public for the Baylor-Kansas State game in December. Since only half the students could see basketball games at one time, it has been the policy of the athletic department not to sell any tickets to non-student fans.

Begin Building Fan Interest

But with more than 12,000 seats to be filled in the new fieldhouse, the athletic council believed it necessary to begin creating interest in the Wildcat cage machine a year ahead of time. To accomplish this, well-known non-conference teams were brought to Nichols gym.

In his third year as head of the Wildcat athletic program, Thurlo McCrady again demonstrated his determination to restore lagging K-State athletic fortunes to their rightful place among the other Big Seven members. "Mac" arranged schedules designed to fit the athletic needs of Kansas State's rebuilding program, and handled public relations with ease.

Athletic Council Influences Policy

Assisting McCrady in making decisions and plans concerning the athletic program is the Kansas State athletic council. Members of the council are Prof. Merton Otto, Prof. V. D. Foltz, Alumni Member Francis W. Body, Alumni Member Harry F. Lutz, Athletic Director Thurlo McCrady, Prof. H. H. Haymaker, Dean M. A. Durland, Pres. Milton S. Eisenhower, Dean R. W. Babcock, and students Kenny Johnston and Lloyd Krone.

Fritz Knorr doubled up as business manager and head baseball coach to take the place of Lud Fiser, who resigned a year ago. Handling both jobs kept Knorr busy most of the time but he handled his dual duties with little difficulty and still found time to greet the public from his ticket window.

Fred Parris is the man behind the Kansas State publicity which fills the newspapers and sports magazines. It's Fred's job to let the public know about the Wildcat athletes and each year he turns out reams of copy. Besides this, Fred is in charge of the press boxes and plays host to visiting sports writers when they drop in to watch the Wildcats in action.

Mickey Evans, in his second year as head golf coach, got permission for his linkmen to play on the Manhattan Country Club course during the entire golf season. Previously, the golfers had to practice at the Stagg Hill course and then play on the Country Club course, and consequently, had little of the "home course" advantage.

Long, Slow Climb Back to Top

Completing his second year as head football coach at Kansas State, Ralph Graham showed Wildcat followers he was determined to regain K-State football prestige.

While the sophomoric grid team did not show too impressive a win-lose record, its spirit and aggressiveness against some fine teams showed that Graham was well on the way toward restoring K-State to its rightful place as a conference power.

In his first year as line coach, Tommy O'Boyle sharpened the Wildcat blocking and tackling which was noticeably lacking in recent years. The stocky line mentor proved himself a valuable man in K-State's rebuilding program by blending sophomores with veterans to bring the Wildcat line to a near-par with other conference lines.

In a move to further strengthen K-State's athletic program, Ted Warren, freshman coach and field representative, was moved to assistant to the athletic director, and Emmett Breen became freshman football coach.

Bob White, former Indiana fullback, was picked as the new Wildcat backfield coach and arrived shortly before spring training when he assumed his new duties. White was the Big Ten's leading ground gainer his last year and averaged better than five yards per carry.

Graham, who considers himself the most optimistic coach in the country, has made good each of the promises he made when he took over the football job. First, he said he would end the losing streak which was at 28 when he took over. Second, he promised to give Kansas State fans a fighting ball club. In addition, the Wildcat mentor ended the conference victory drouth when his team defeated Colorado.

A former K-State grid star himself, Coach Ralph Graham is making good his promise to raise Wildcat football from the depths of the conference cellar. The likeable coach is predicting at least three wins for the coming season—an all time high for K-State teams.

1949 Season's Record

Kansas State	55	Fort Hays	0
Kansas State	27	Colorado	13
Kansas State	6	Nebraska	13
Kansas State	21	Iowa State	25
Kansas State	14	Memphis State	20
Kansas State	0	Kansas U.	38
Kansas State	0	Oklahoma	39
Kansas State	13	Oklahoma A & M	26
Kansas State	28	Tulsa	47
Kansas State	28	Missouri	34

Perhaps it was the victory over Colorado, K-State's first conference win since 1944, which brings smiles to the faces of the Wildcat coaching staff, (*left to right*) backfield coach Emmett Breen, head coach Ralph Graham, end coach Paul Walker, and line coach Tommy O'Boyle. Breen has been made head freshman coach for the coming season and Bob White, former Indiana backfield ace, will be the backfield coach. Breen replaces Ted Warren as frosh mentor.

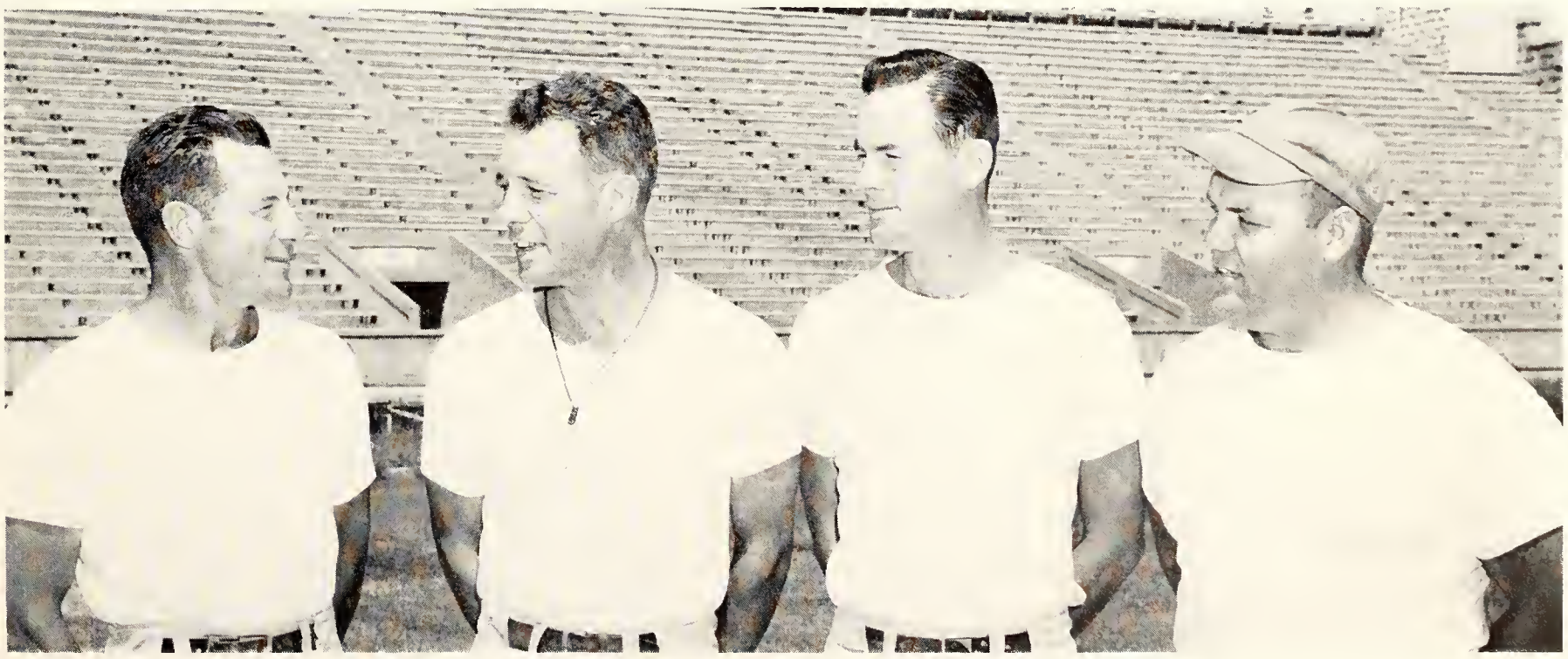

Smash Ft. Hays 55-0

In completing his second year at the helm of Kansas State football fortunes, Coach Ralph Graham gave victory-starved Wildcat fans their best season in several years. Included among the two wins against eight losses for the season was the first K-State conference win since 1944.

The sophomore-spotted team scored more points than had been scored by a K-State football team since 1917. The 55 points rolled up against Fort Hays in the season's opener was the highest Wildcat single game total since 1920.

Varsity Football Squad—*Back row*: Francis Starns, Joe Blanchard, Tommy O'Boyle, Ed McNeill, Ralph Graham, Emmett Breen, Paul Walker, Herb Brent, Tommy Thomas. *Fourth row*: Jim Stehley, Dave Torbett, Rollin Prather, Lyle Koontz, Glenn Channell, Bill Gardner, Don Stehley, George Smith, Galen Christiansen, Dick Bogue. *Third row*: Kenny Johnston, Eldon Zollars, Dale Bohnenblust, Walt Gehlbach, Buddy Burris, Ted Maupin, Bob Julian, Don Bliss, Alton Davis, Kenny Hartung. *Second row*: Don Frazier, Harold Robinson, Talton Pace, Hi Faubion, Pete Raemer, Dana Atkins, Jack Wallace, Ross Estes, Jack Lorenz, Joe Berry. *Front row*: Dennis Kane, John Goff, Ralph Tidwell, Al Lummio, John O'Connor Elmer Creviston, Fred Koster, Hoyt Givens, Bud Cole, Dick Johnson. John Goff (*upper left*) divided the Kansas State kick-off duties with Gerald Hackney and was a standout in the Wildcat line. Joe Blanchard (*upper right*) was elected honorary co-captain for the season and climaxed a brilliant career as a K-State lineman with a great year. Bud Cole (*right center*) was one of the reasons why the K-State line was difficult to move. Rollin Prather (*lower left*) was an all-time K-State line great and starred in the East-West Shriners' game in San Francisco. Jim Stehley (*lower right*) won his fourth varsity grid letter in 1949.

Despite such severe losses as Guard Ray Romero and Fulback Gerald Hackney early in the year, the Wildcat grid aggregation showed hustle and spirit, and improved steadily during the season. At the time of his injury in the Memphis State game, Hackney was the Big Seven's leading ground gainer, averaging better than 5 yards each time he carried the ball.

To Open Mixed Season

Kansas State opened its season by thumping Fort Hays, 55-0, in a night game. The hard hitting Wildcats' offense scored at will against the game but outmanned Hays team as Coach Graham swept the bench in sizing up his material for the coming campaign.

In All-Around Good Game

Spectacular end runs by sophomores Hi Faubion and Elmer Creviston, plus the line plunges of Gerald Hackney and the passing of Jon O'Connor led the sparkling Wildcat attack. A rugged eight-man line held the Hays Tigers to a scant 53 yards rushing.

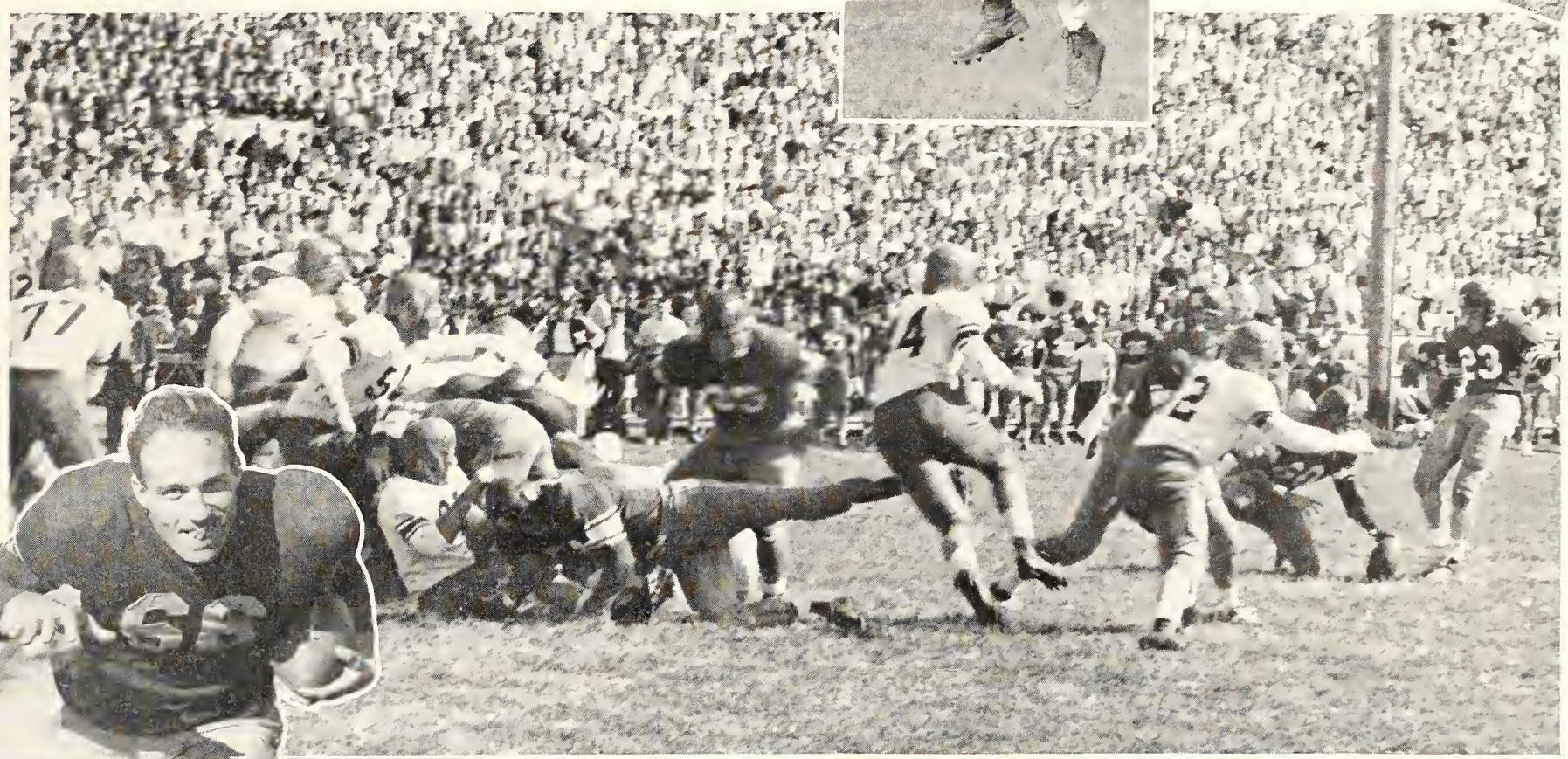

Ross Estes attempts a point after touchdown place kick (*center*) against Nebraska. It was one of the few kicks Estes had blocked during the season. Pete Raemer (*upper right*) has two more years in the Wildcat line. Francis Starns (*upper left*) shows promise of becoming a fine pass receiver. Gerald Hackney (*left center*) averaged 5-plus yards per carry before being injured in Memphis State game. Galen Christiansen (*lower left*) had his best year as defensive tackle. Buddy Burris (*lower right*) is a fine sophomore backfield prospect.

Break Jinx, Win Loop Game

Kansas State racked up its first conference victory in five years by overpowering the Colorado Buffaloes, 27-13, the following Saturday. The highly-geared Wildcat offense scored two touchdowns in each half while limiting the Buffs to a pair for the game. Hi Faubion was the big gun for K-State as he scored three touchdowns and passed for a fourth.

Although they outplayed the Cornhuskers most of the way, the Wildcats were handed their first setback of the season, 13-6, in the third consecutive home game.

Cats Capitulate to Loop Enemies

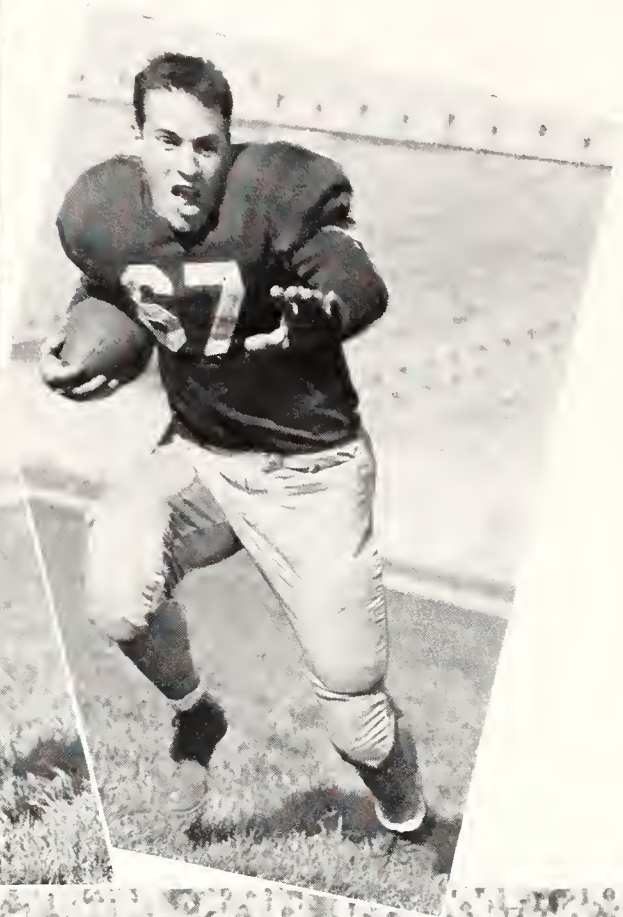

Early TD Is Heart-breaker

Ron Clark, Nebraska halfback, took the opening kick-off and ran it back 100 yards for a touchdown. Kansas State threatened throughout the first half but couldn't dent the Husker goal line. Then with only 13 seconds left in the first half, Fran Nagle tossed a touchdown pass to give Nebraska a 13-0 halftime lead.

Johnston Scores

The Wildcats got their touchdown in the fourth quarter, when linebacker Kenny Johnston fell on a blocked Husker punt in the end zone.

On the road for the first time, K-State lost a thriller to Iowa State, 25-21. The Cyclones capitalized on Wildcat miscues to score twice in the opening minutes.

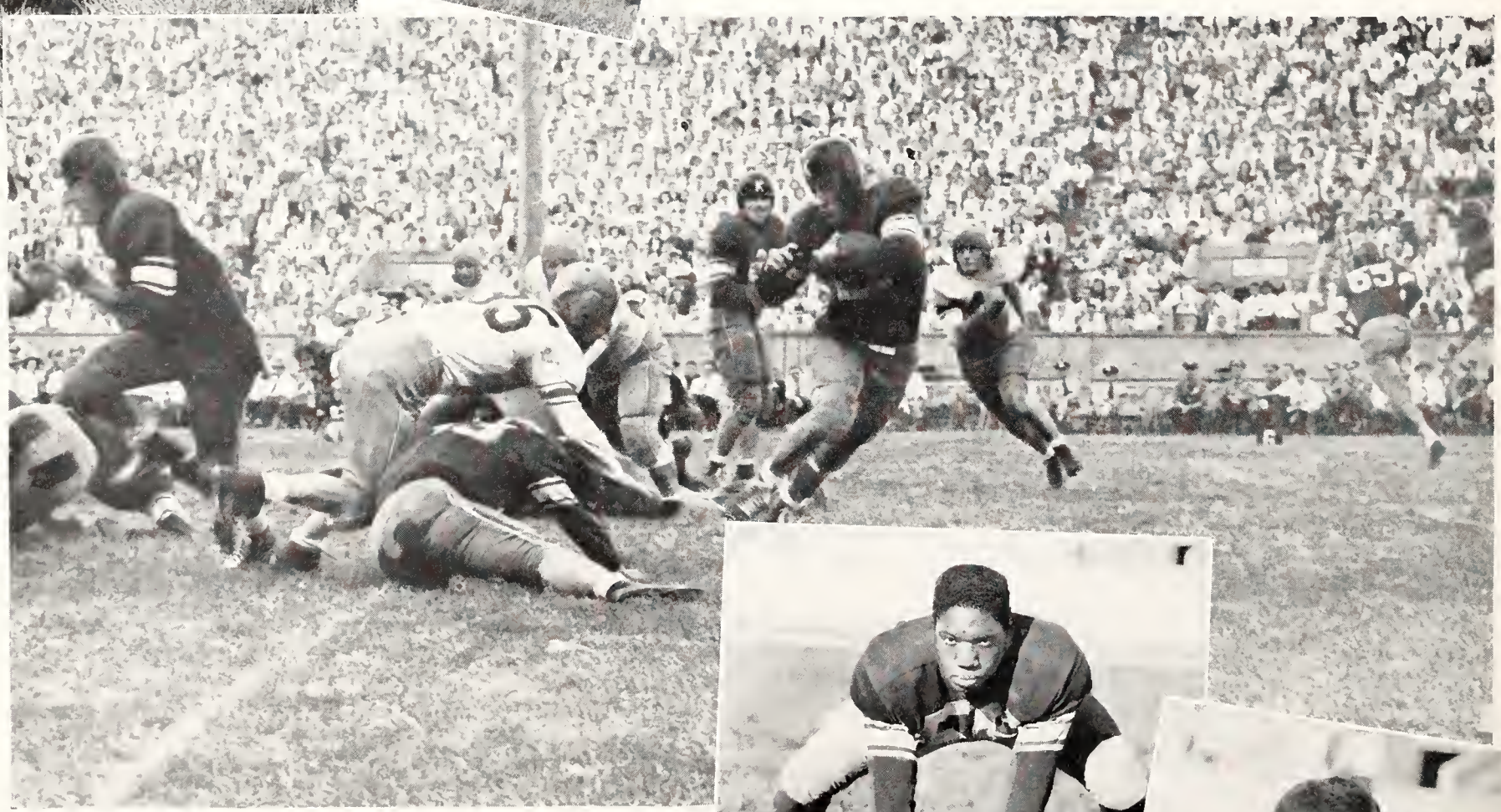

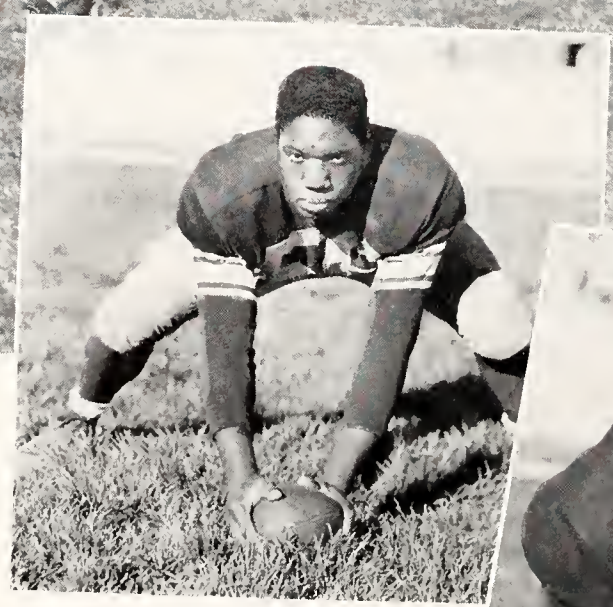

Elmer Creviston, star sophomore halfback, twists away (*center*) from a would-be Nebraska tackler as Wildcat interference clears a path. Lloyd Estes (*upper left*) may become a fine guard. Bob Julian (*center left*) filled in for injured Ray Romero and did a fine job. Dennis Kane (*upper right*) stepped into Hackney's shoes when the latter was injured and looked especially good against Tulsa and Missouri. Harold Robinson (*lower center*) was the first of his race to play in the Big Seven and was on the AP all-sophomore team. Walt Gehlbach (*lower right*) was picked as the best blocker on the team for the second consecutive year.

In Tough Fight After Early Wins

In Halftime Recovery

But led by the passing of Jon O'Connor, who hit four tosses in a row, K-State came back to post a 14-13 half-time lead. Gerald Hackney hit his stride and put fear in the hearts of the Iowa State Homecoming crowd as he pounded out 162 yards through the Cyclone line.

End Stalled on 20

Trailing by only four points, the final Wildcat scoring attempt died on the Cyclone 20 yard marker with two minutes left as the Iowans took over on downs and stalled out the remaining time.

Supposed to be a breather, the Memphis State game turned out to be the disaster of the season. Not only did the team lose 20 to 14, but also lost was "Bulldozer" Gerald Hackney. The Wildcat ace was injured in the first half and the demoralized

Hi Faubion dives over the Iowa State goal line (*center*) for one of the Wildcats' touchdowns. Talton Pace (*top right*) was a defensive tackle. Don Bliss (*upper right*) was transplanted from the backifeld to the line and may develop into a top-notch lineman. Kenny Johnston (*right center*) was elected co-captain for the coming year and was one of the best line-backers in the conference. Joel Berry (*far left*) was a standout defensive end. Jon O'Connor (*left*) did most of the Wildcat's passing early in the season and may develop into a fine passer in his two remaining years of competition.

Bow in Memphis Disaster

K-Staters fell behind in the third period and never caught the rampaging Southerners.

Salaam to Jays

A shorthanded Wildcat grid machine finally yielded to bad breaks and the passing of Dick Gilman in losing to their arch-

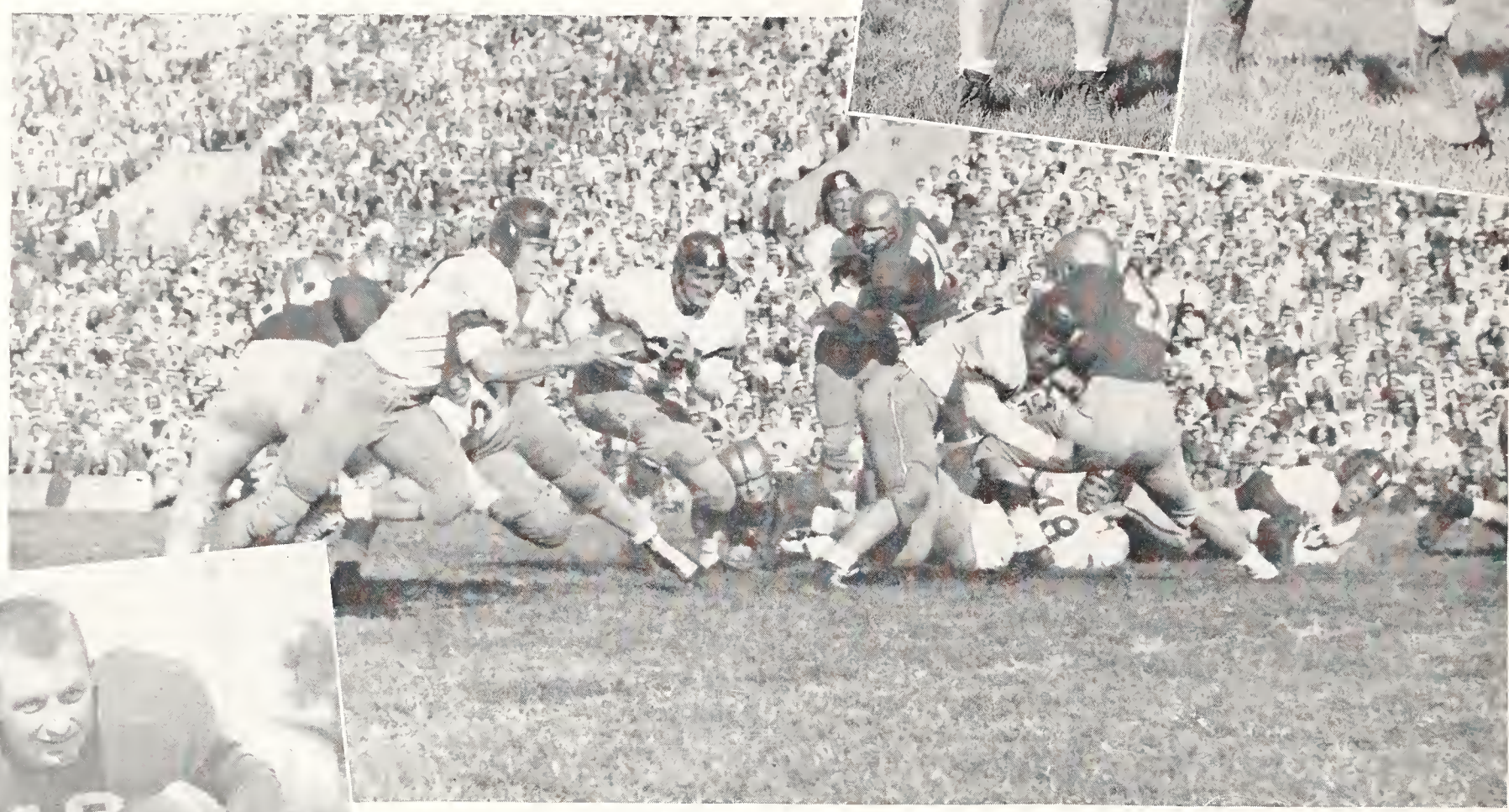

Hi Faubion sprints through a hole in the Iowa State line (*center*) for a short gain, as the Wildcats throw a scare into the Cyclone Homecoming crowd before losing by 4 points. Ralph Tidwell (*top right*) was a regular defensive halfback in his first year. Al Lummio (*top far right*) was picked on the all-sophomore team and was a line star. Dick Johnson (*left center*) was all-around end standout and was elected co-captain for the coming season. Ray Romero (*far left*) appeared to be in for his best year before being injured in the Nebraska game. His loss was a severe setback to Wildcat grid hopes. Glenn Channell (*left*) was Kansas State's leading pass receiver and placed high in the conference.

rivals, KU, 38 to 0. The Jayhawks took the opening kickoff and marched down the field for their first tally. The Wildcats fought back and appeared to be on the way to a touchdown of their own until stopped by penalties and a fumble.

Behind two touchdowns at halftime, the tiring Wildcats could not stand the Jayhawk pace and saw the game turned into a rout in the final minutes.

Battle O.U. in Big Weekend

Before a record-shattering Homecoming crowd of 18,500, Kansas State put up a determined but outclassed stand against the Oklahoma Sooners, ranked as one of the top teams in the nation, before falling 39-0. The power-laden Sooners chalked up 33 points in the first half but were limited to only six in the second half by the aroused K-State defense. Dana Atkins starred for the Wildcats with his accurate passing and quarterbacking.

In Aggie Mud Battle

In a battle of mud, Oklahoma A & M outlasted Kansas State, 26-13, in the Wildcats' final home appearance. Tiny Dana Atkins' passing and the fine running of Hi Fubion and Dennis Kane gave Kansas State a 13 to 6 third period lead, but the Cowboys' superior reserve

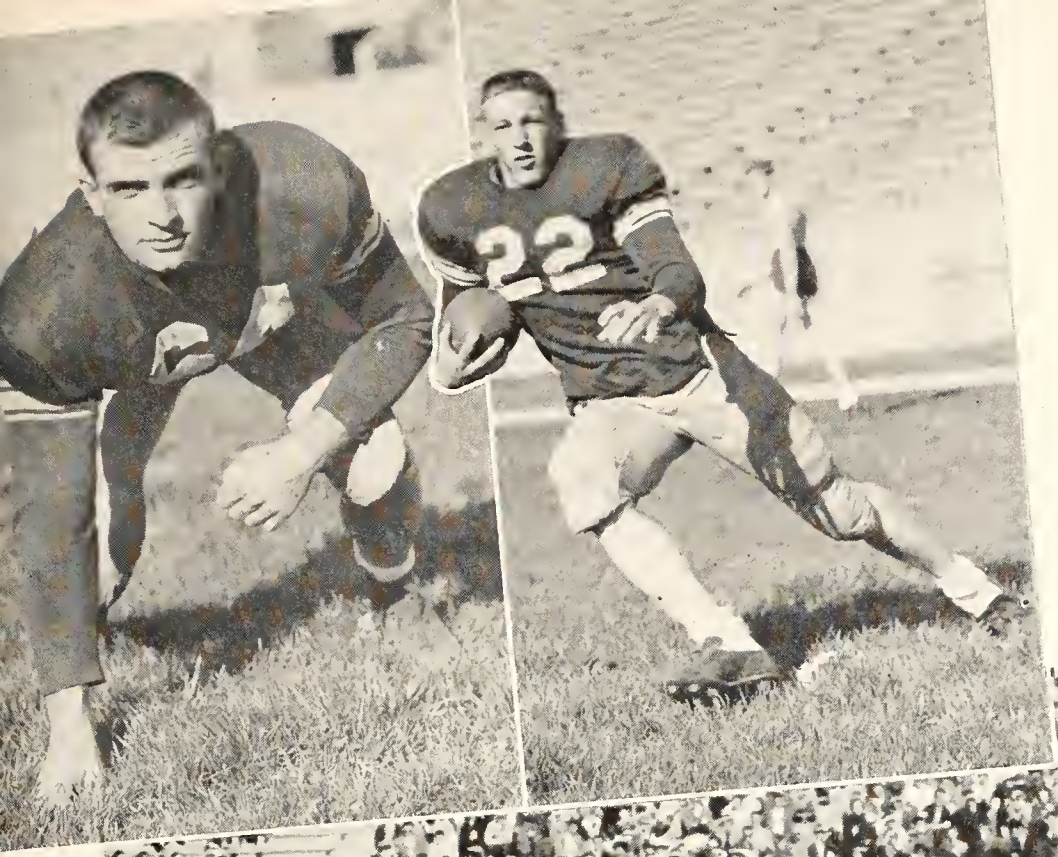

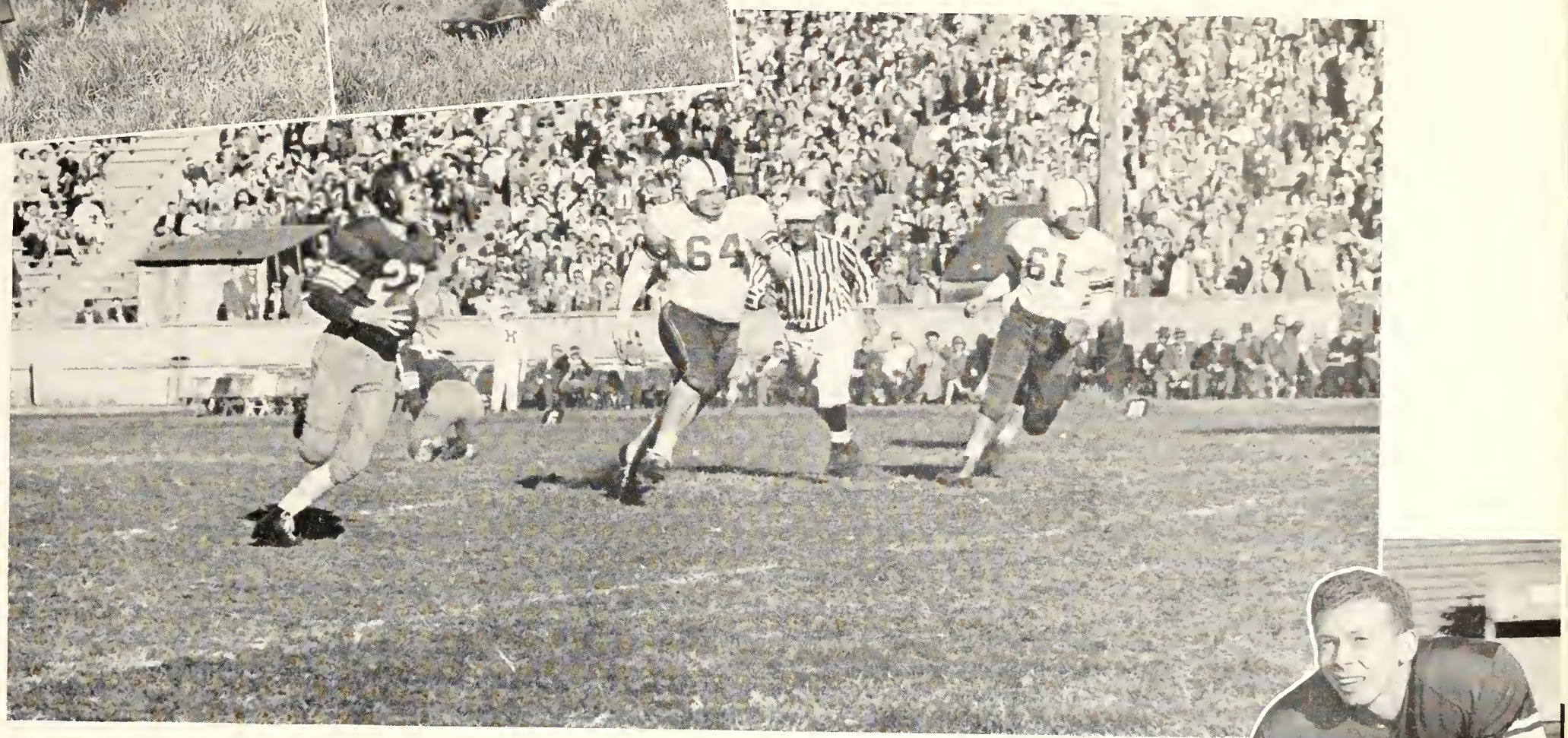

Mighty Mite Dana Atkins (*center*) eludes two Oklahoma linemen as he scans the field for a pass receiver. George Smith (*far upper left*) was converted from end to guard where he turned in creditable performances. Elmer Creviston (*upper left*) was a sophomore backfield star and was chosen on the all-conference sophomore team. He suffered a skull fracture in the final game of the season but is expected to play next year. Dana Atkins (*right center*) climaxed a brilliant four-year career with stellar passing performances late in the season. Lyle Koontz (*right*) was one of the Wildcat's top breakaway runners. Dick Bogue (*far right*) was a standout defensive performer at end.

strength registered three touchdowns in the last quarter. Sophomore Dennis Kane reached a peak he maintained for the rest of the season as he crashed through the heavy Aggie line for long gains.

Play on Gumbo Grid

The gridiron was a quagmire from all-night and early-morning rain, but it didn't dampen the passing attacks of either team. Dana Atkins matched passes with the Aggies' Hartman and Riley, while Hi Faubion topped anything the Aggies' offered as a breakaway back.

Lose Early Lead

At Tulsa, the Wildcats scored twice before the Golden Hurricane could count one, but again fell behind in the last half and

Stand Well Against Mizzou

lost 47 to 28. The Hurricanes' ace quarterback put on an aerial show for the fans in Skelley Stadium as he tossed five touchdown passes. A new-found passing combination of Atkins and end Dick Johnson accounted for two touchdowns and lots of valuable yardage but it was Tulsa's day.

In the last game of the season, Kansas State stunned the football experts by playing the bowl-bound Missouri Tigers right down to the wire before falling 34-28.

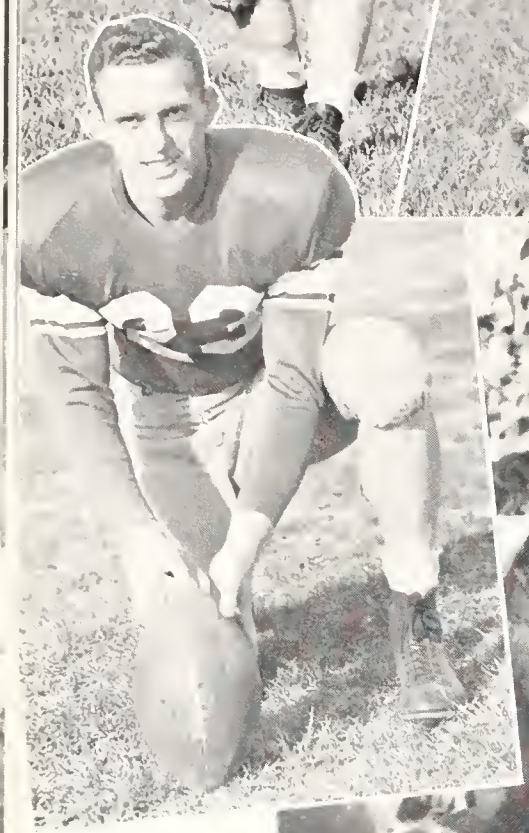

Fool Dopesters With Air Attack

Dana Atkins turned in one of his best performances as he kept the Wildcats in the game with spectacular passing. One of his touchdown passes came on the last play of the game when he hurled a strike to end Dick Johnson, who made sensational catch in end zone.

Sophomore halfback Elmer Creviston suffered a fractured skull in the game and remained in a Columbia hospital for a week after the Thanksgiving Day tilt.

The 1949 team showed promise for the next two years.

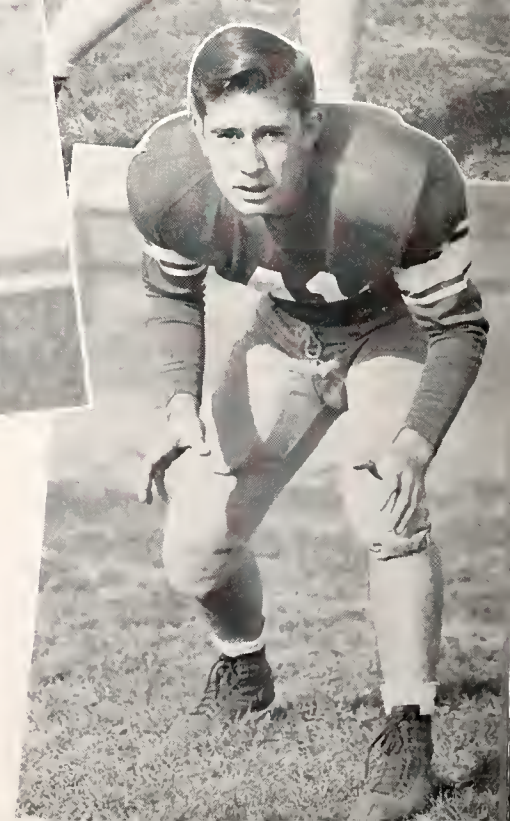

Hi Faubion meets a stone wall in the mud battle (*center*) with Oklahomas A & M. Don Stehley (*far top left*) saw action at quarterback. Ted Maupin (*upper right*) was a regular defensive back although only a sophomore. Ross Estes (*right center*) converted 23 of 27 extra point attempts for one of nation's best records. Hi Faubion (*right*) was a star backfield performer picked on the all-conference sophomore team, and ranked fifth nationally in kickoff returns. Jack Wallace (*far upper right*) saw action at center. Dave Torbett (*far lower right*) was a standout defensive end in the Wildcat line.

Frosh Look Good Despite Wrong-Way Scores

This was a busy year for Ted Warren who had to handle two jobs. Warren was originally brought to Kansas State as field representative to meet the high school athletes and sell them on K-State. But with the resignation of Lud Fiser, Warren also took over the job of coaching the Wildcat yearling football team.

Prospects Look Good

Although the freshman gridders failed to win either of their two games, they demonstrated spirit and determination that is typical of Kansas State's rebuilding program, now in its third year. Another factor to be considered in the two frosh losses is the caliber of team they were playing. Both Nebraska and Kansas claimed to have the best freshman grid aggregation in the history of the schools.

Drop to Huskers

The junior Wildcats opened their season against a powerful Nebraska eleven and fell before the Nebraskans power 14-0. The yearlings fell behind 14-0 in the first half, and couldn't overcome the Nebraska lead, but held their opponents scoreless in the second half.

Highlighting the game was a 70-yard touchdown jaunt by Nebraska's Bob Reynolds, reported the best high school athlete to come out of the Cornhusker state in several years. But the Wildcat frosh had a few tricks of their own and moved deep into Husker territory on the line plunges of Carvel Oldham and the end runs of George Zipp and Dick Towers. Each time the K-State frosh moved into a scoring position the Nebraska line stiffened and held on downs or else the inexperienced freshmen fumbled.

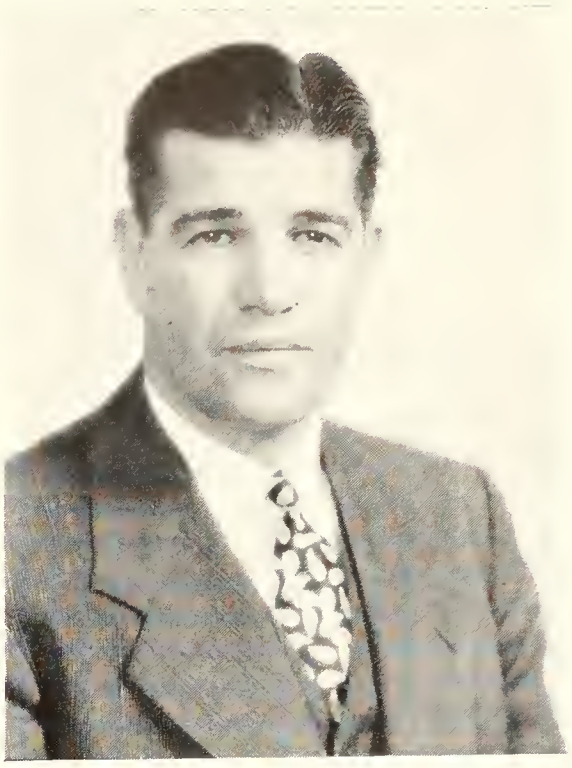

Ted Warren keeps busy the year around as he coaches the Kansas State freshman team and meets prospective high school stars over the state. Warren was moved up to be assistant athletic director during year and at the same time Emmett Breen made frosh grid coach.

In their final outing of the season, the Wildcat yearlings lost a 25-6 decision to the Kansas first year men. The game was closer than the score indicated. At the start of the final period, the Jayhawks could claim only a one touchdown margin. But a kick-off return for a touchdown plus a 90-yard touchdown gallop enabled the Hawk frosh to pull away. Dick Towers was the star for Kansas State when he returned a KU kick-off for a touchdown, and reeled off other long gains.

Freshman Football—*Back row*: Don Batson, asst. trainer; Gerald Hartung; Chuck Glunt, manager; Ted Warren, coach; assistant coaches Hobart Neal, Mickey Evans, Ned Rokey. *Fifth row*: Alvin Karetski, Max Webster, Bill Feeter, Frank Martino, Duane Vanhaverbeke, Bill Long, Bill Linteum, Norman Kliewer, Bob Shutter. *Fourth row*: Carvel Oldham, John Knoll, Earl Cravens, Charles Klamm, Roy Burns, David Hill, Max Cottrell, Jim Underwood, Lowell Cox, Edmond Vaught. *Third row*: Robert Bertrand, Don Kaine, Bill Berry, Ray Lazar, Beryl Drumm, Roger Bislawn, Paul Engelage, Dick Connor, Conrad Barber, Louis Isabella. *Second row*: Dick Towers, Glenn Hartley, Cecil Rogers, Lucky Lillieqvist, William Brightwell, Ray Northcutt, Lynn Mintum, Bill Keeler, Don McClintock, John Schwerdt. *Front row*: Mynatt Wilkinson, Wendell Parks, George Yipp, Art Larkin, Jim Hopson, Gerald O'Connor, Jim Hendricks, Lane Brown, Ed Hartig, Allen Taylor.

Limelight Is on State's

For the second time in the past three years, the Kansas State basketball team was on top of the conference heap when the battle smoke cleared away. The Wildcats were forced to settle for only a share this year, though, as they tied for top honors with Kansas and Nebraska.

Despite some late season losses, Coach Jack Gardner's team wound up the season with 17 wins and 7 losses. The conference record was 8 wins and 4 losses.

Biggest disappointment of the season came with the selection of KU to meet Bradley in the fifth district play-off game instead of the Wildcats. K-State believed it had the best season's record. The Cats defeated the Jayhawks two out of three games, but the selection committee claimed KU had finished stronger at the end of the year and sent the Jayhawks into the play-off.

Kansas State opened the season by setting a new Nichols gym scoring record by routing Rockhurst 83-34. Next victim was Emporia 59-50.

Smilin' Jack Gardner (*above*) coached K-State to its second title in the past three seasons. The varsity squad which produced for Jack was (*below, top*)—*Back row*: Gardner, Barrett, Stone, Hitch, Brannum, Harman, Winter, asst. coach. *Middle row*: Gibson, Reitemeier, Hauck, Vawter, Krone, Head. *Front row*: Simpson, student manager, Iverson, Peck, Langton, Upson. Freshman court squad members (*below, bottom*) were—*Back row*: "Tex" Winter, coach, Gardner, Kipp, Knostman, Curtis, Pecenka, Droge, Halbert. *Middle row*: Walker, Bigham, Pincock, Scothorn, Villeme, Condit. *Front row*: Schuyler, Brehm, Buelte, Wickham, Rousey, Black, Simpson.

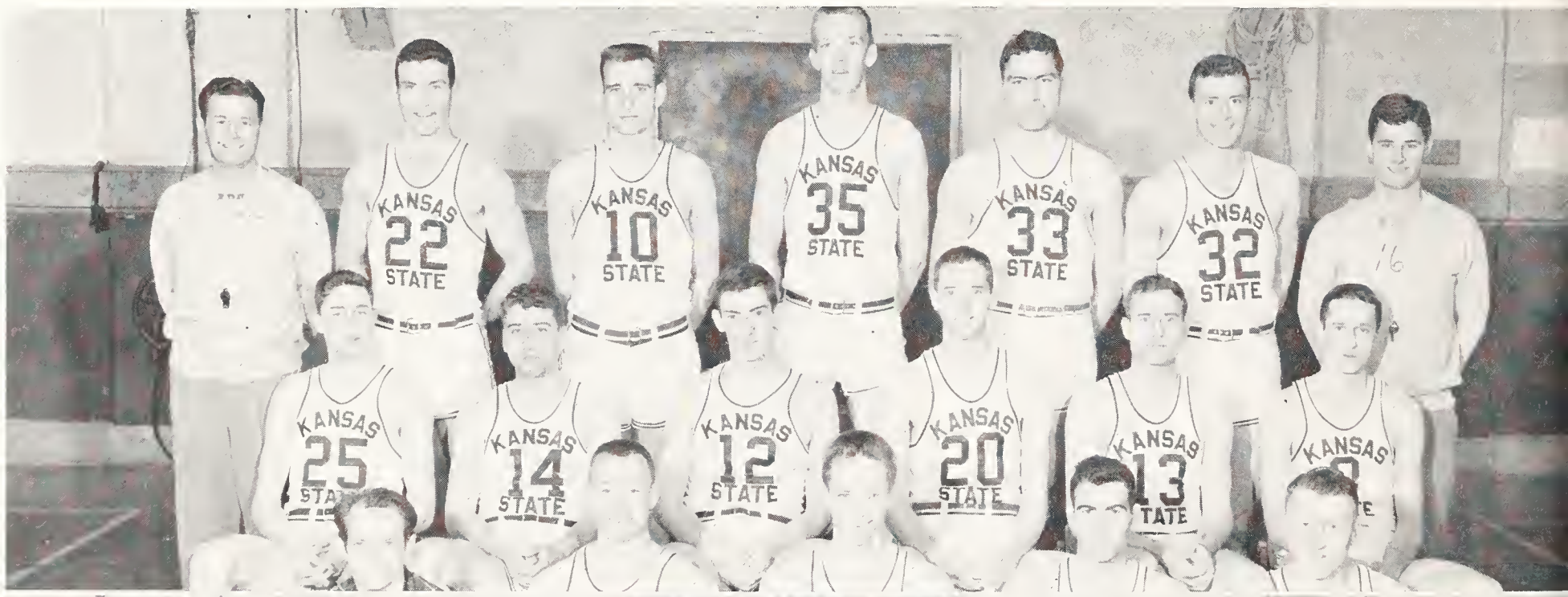

Court Fortunes Again

The Wildcats suffered their first setback of the season in the initial game of their Eastern road trip 48-56. The K-State cagers couldn't handle All-American Don Rehfeldt and committed 29 fouls to only 10 for the Wisconsin Badgers. Consequently the Cats lost from the charity line.

The Gardnermen hit their winning stride in Madison Square Garden by coming from behind to defeat Long Island 58-51. Ernie Barrett sparked the win with five fielders in a row and totaled 15 points for the night. It was the first K-State win over LIU in three attempts.

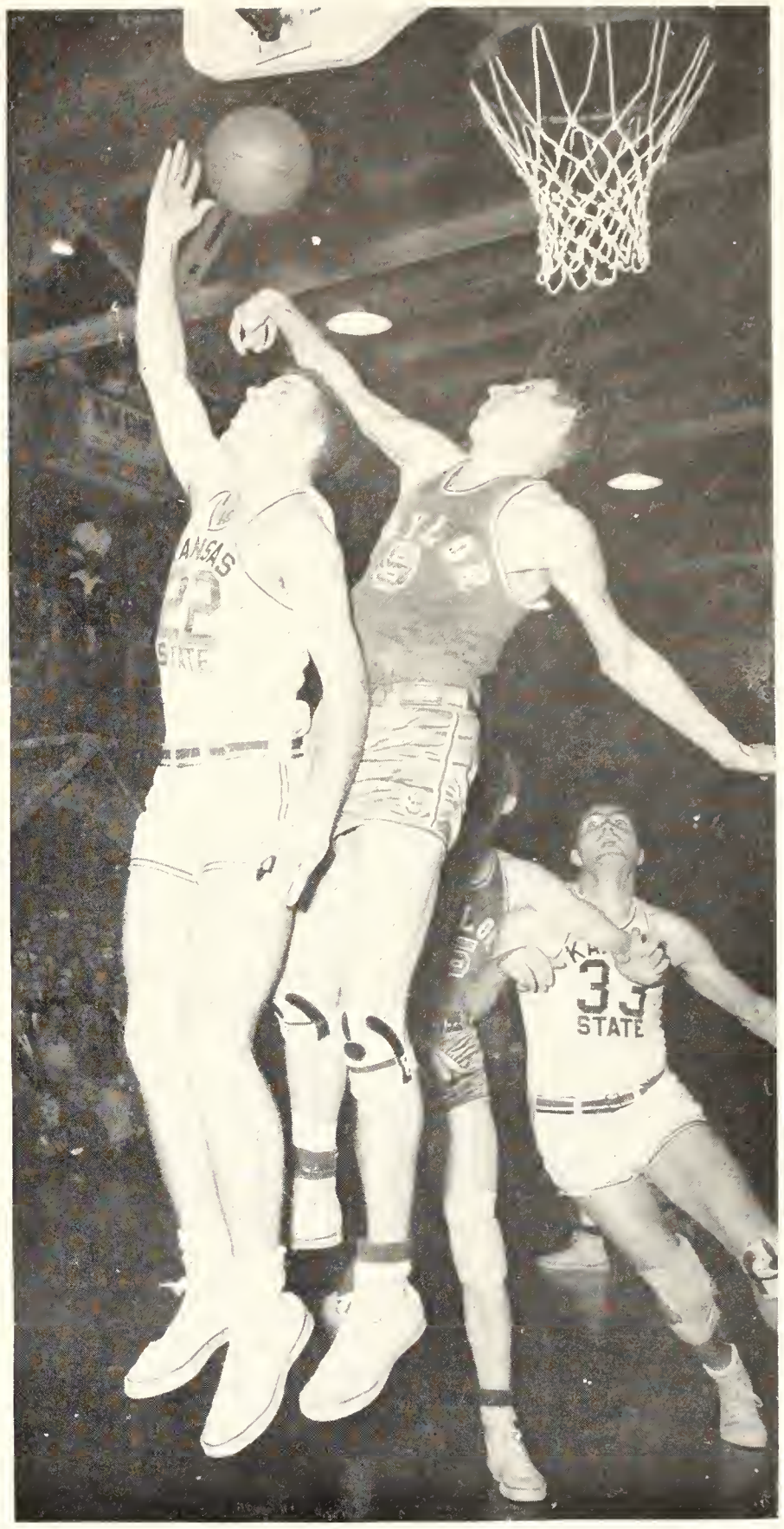

Clarence Brannum (*left corner*) was mentioned on several all-American teams and on the first all-conference AP team. Rick Harman (*center*) was selected on various all-American teams, including a starting five berth on the Sporting News team. Harman was K-State's leading conference scorer for the third consecutive year. Ernie Barrett (*upper right*) is shown hitting a lay-in against Baylor.

Tired from sightseeing in New York City, the Wildcats dropped their next outing in the East to Canisius 51-54 at Buffalo.

K-State completed its lengthy road trip by stunning West Virginia U. on their home court 49-44. All-American Rick Harman led the way with 19 points to hand the Mountaineers their second home court loss in 65 games.

In a game open to the public, the Wildcats returned home to score a smashing 78-30 revenge win over Baylor.

Cats Place Third in Tourney

Washington State, entertained by the Wildcats during Christmas vacation, took a decisive 63-39 beating. The Cougars later went on to win the Northern Division of the West Coast League.

K-State defeated KU in the first round of the Big Seven pre-season tourney at Kansas City, 58-48, but lost to Oklahoma 50-55 in the semi-final round. In the final night of the tournament, the Cats defeated Colorado 59-46, to win third place in the tournament. K-State returned home to hand Utah State, another highly regarded non-conference opponent, a 70-45 loss in another Christmas vacation game.

Kansas State went into actual conference competition at Norman and took a thrilling 43-42 overtime decision from the Oklahoma Sooners. Rick Harman went on a rampage in the final minutes of the game and in the overtime to pull the game out of the fire.

The Wildcats set a conference scoring record when they ran over

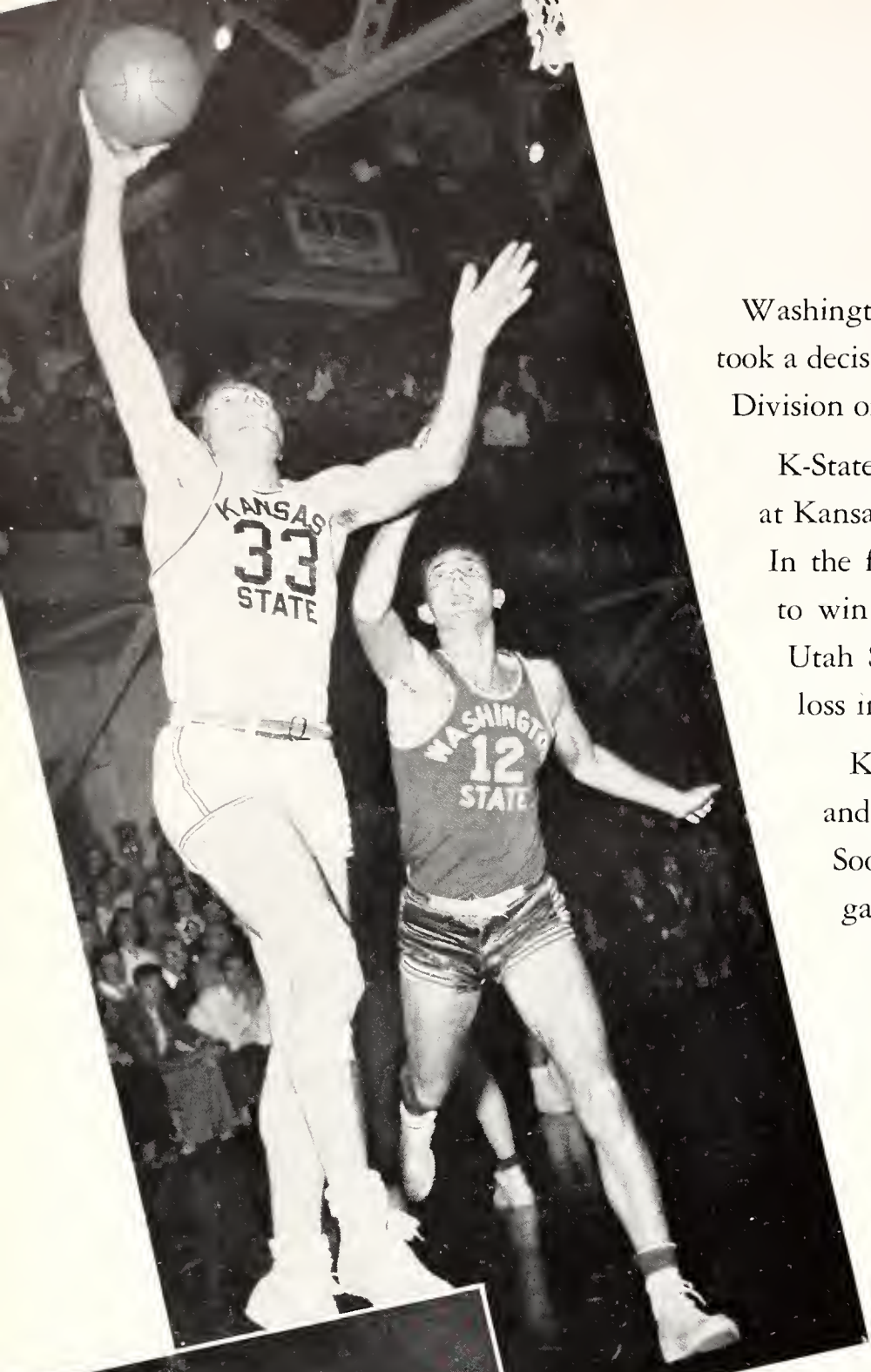

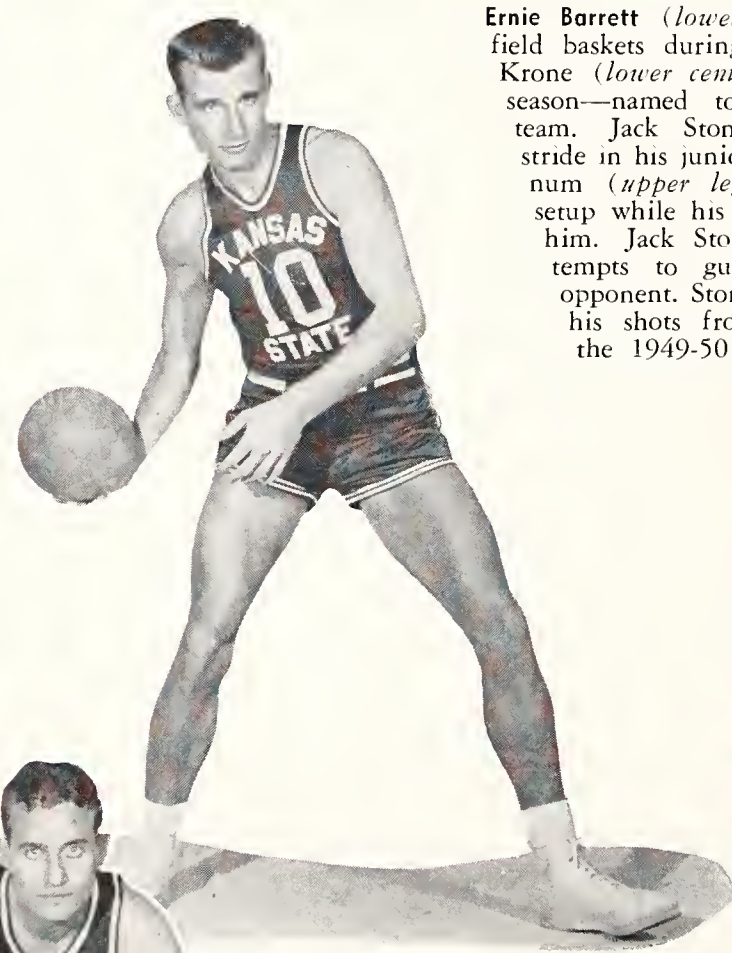

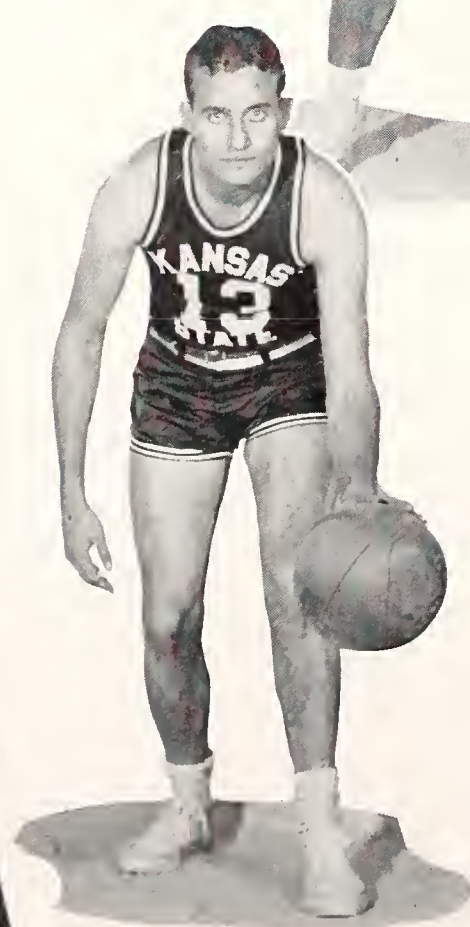

Ernie Barrett (*lower right*) scored 100 field baskets during the season. Lloyd Krone (*lower center*) had his greatest season—named to conference second team. Jack Stone (*center*) hit his stride in his junior year. Clancy Brannum (*upper left*) drives in for a setup while his guard futilely chases him. Jack Stone (*left corner*) attempts to guard his Utah State opponent. Stone hit 38 per cent of his shots from the field during the 1949-50 season.

But Shine in Real Loop Tilts

the Iowa State Cyclones 99-57 in Nichols Gym. Rick Harman was again high man for the Cats as he scored 16 points while playing only 16 minutes.

At Colorado, K-State handed the Buffalos the worst defeat in C. U. history, 75-45. Ernie Barrett was high man with 15 points.

Completing the long road trip at Lincoln, the Gardner-men ran into a gang of red-hot Nebraska sharpshooters and suffered their first loop defeat, 63-65 in an over-time. Clarence Brannum was the high point man for K-State with 14 points.

Ed Head (*lower left*) had the best night of his career as he pumped in 24 points against KU in the Wildcats' losing effort at Lawrence. Lew Hitch (*left center*) was the tallest man on the squad and Al Langton (*right center*) was the smallest. Ed Head (*upper right*) leaps high in the air for a shot at the hoop. Everyone gets in on the act (*lower right*) as the Wildcats and Sooners battle for a loose ball. Lew Hitch, 6 ft. 8 inch center, frequently grabbed 8 to 10 rebounds in games . . . was tip-in artist. Al Langton's defensive aggressiveness and ball handling pulled the Cats through the close ones.

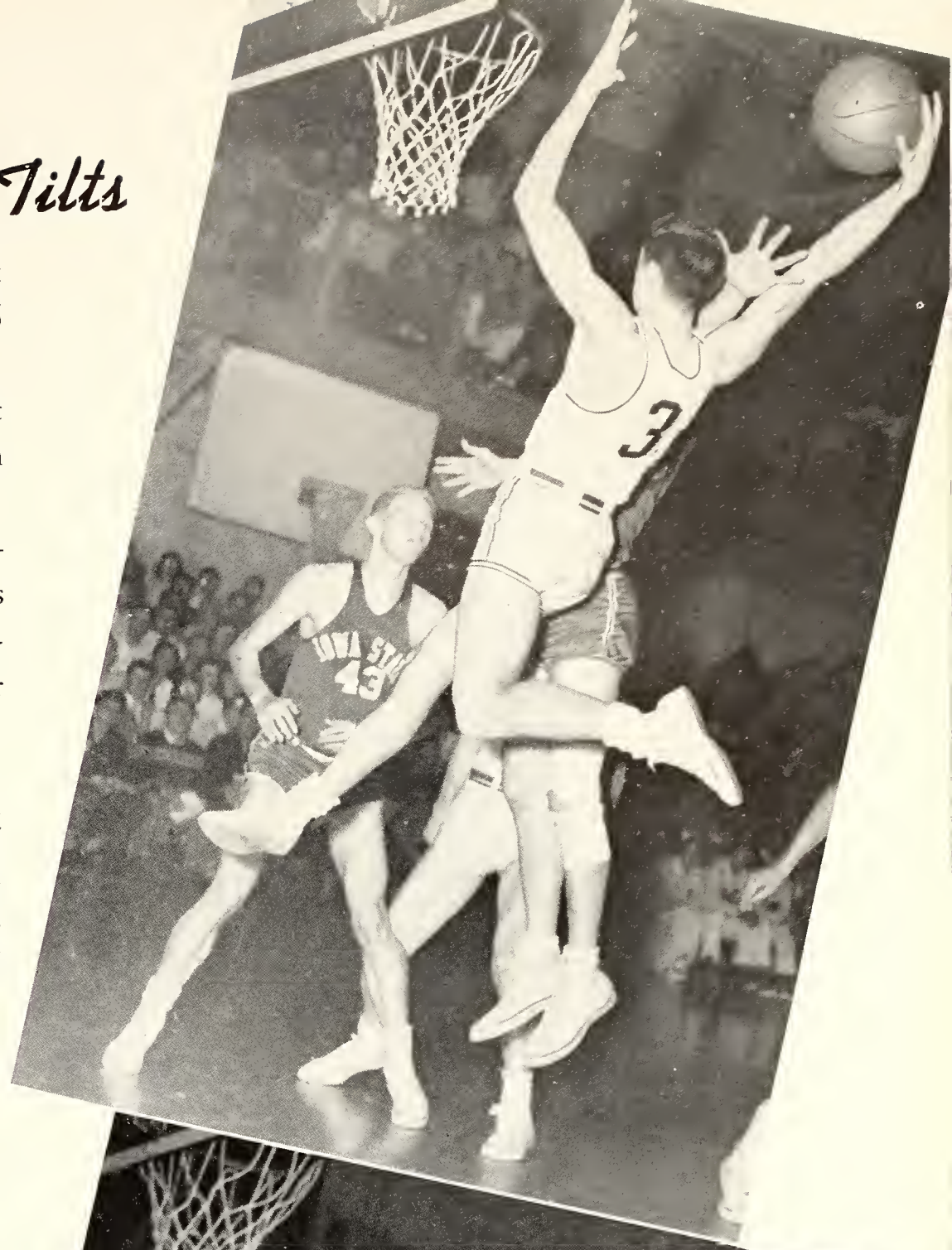

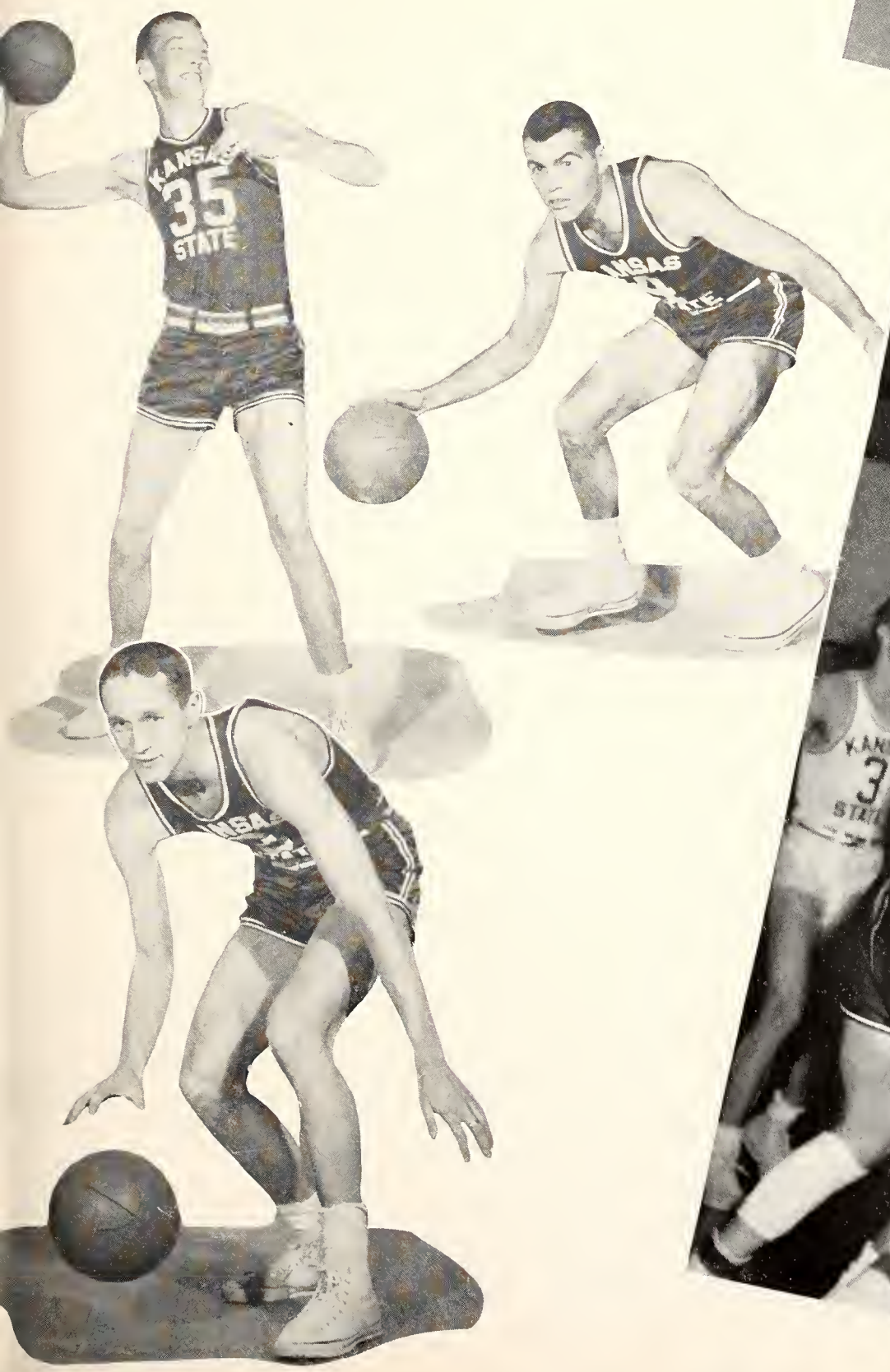

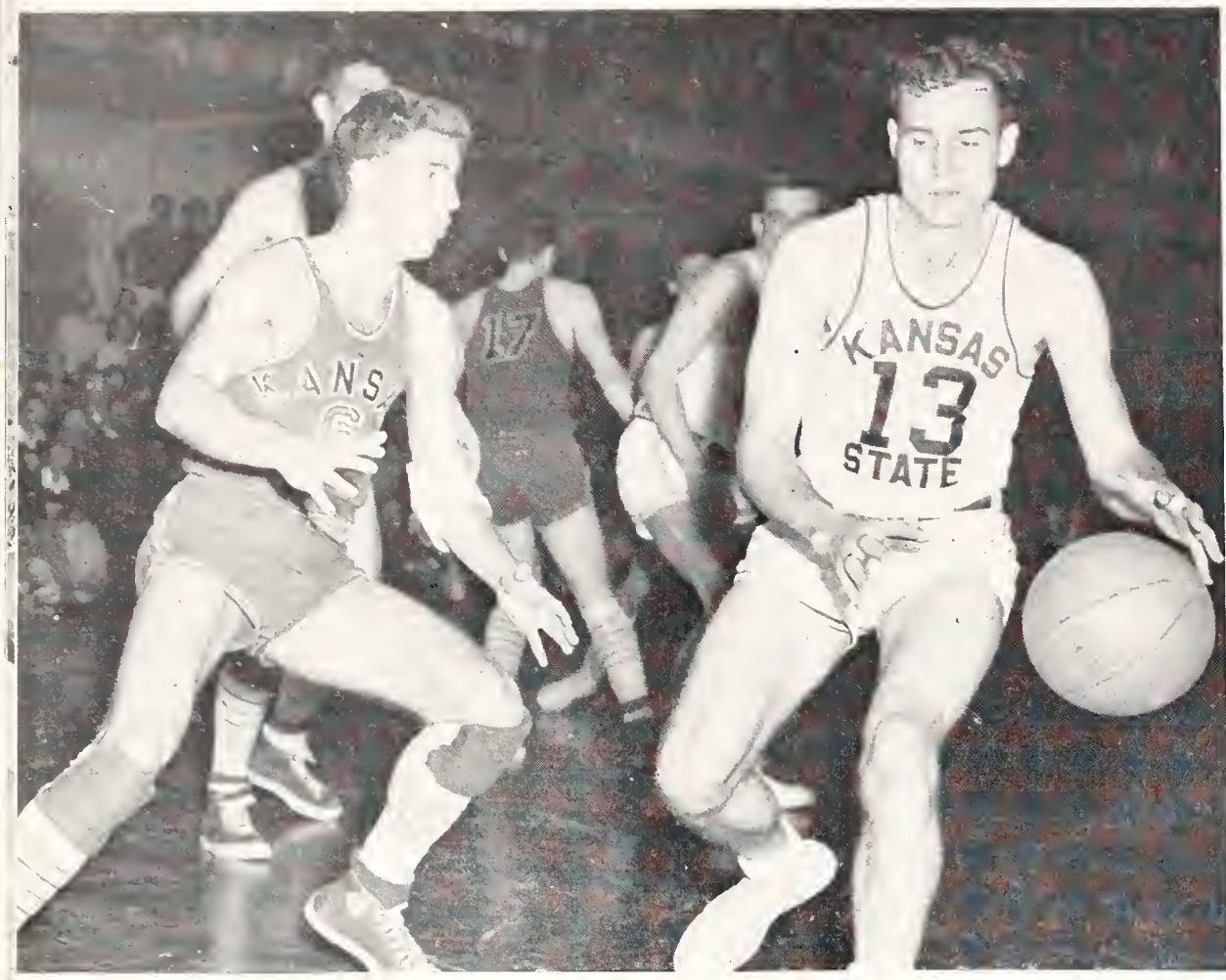

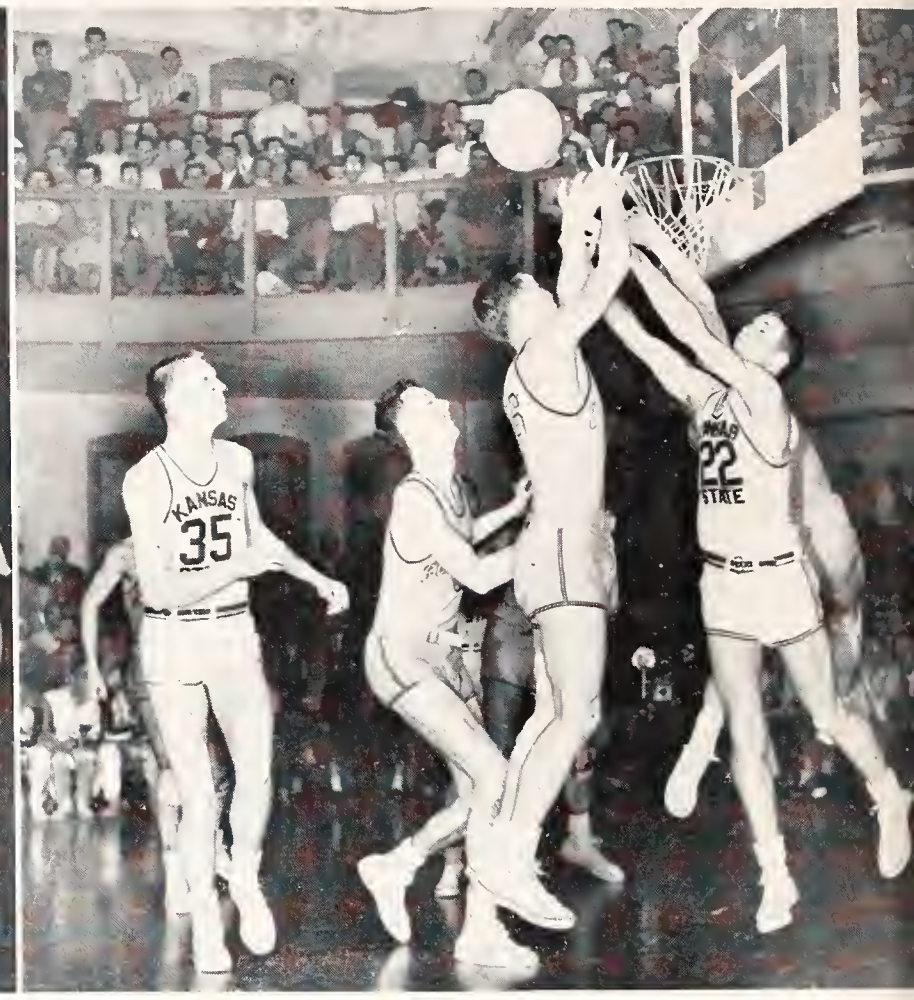

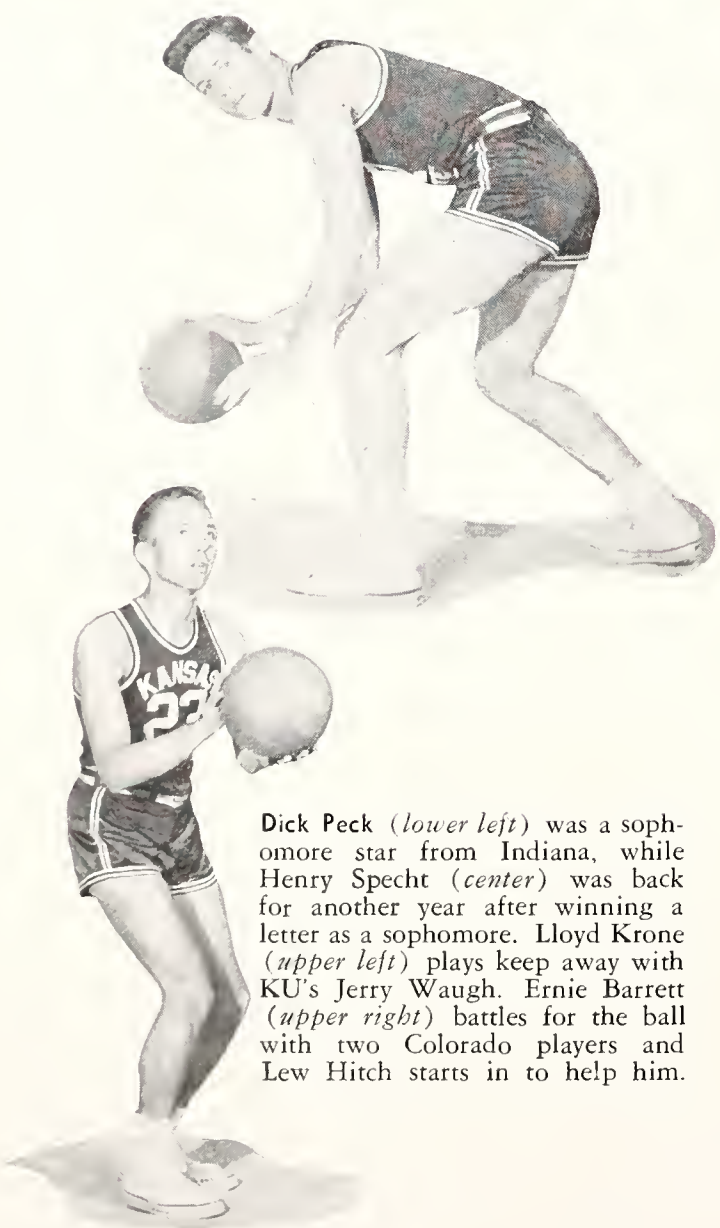

Dick Peck (*lower left*) was a sophomore star from Indiana, while Henry Specht (*center*) was back for another year after winning a letter as a sophomore. Lloyd Krone (*upper left*) plays keep away with KU's Jerry Waugh. Ernie Barrett (*upper right*) battles for the ball with two Colorado players and Lew Hitch starts in to help him.

Bow to Huskers, "Jinxed" Tigers

The Wildcats rebounded from the Nebraska licking with vengeance and ran over Oklahoma 91-68. With Harman showing the way with 21 points, the Cats handed the Sooners their worst defeat of the season and scored the most points ever counted against one of Coach Bruce Drake's teams. This game also set a conference record for the most total points scored by two teams in a single game.

Missouri Coach Sparky Stalcup retained his jinx over Kansas State basketball teams by leading his team to a 59-43 win over the Cats at Columbia. The game was close right down to the wire, but the Tigers turned on the steam in the final minutes to win going away. The loss dropped K-State into second place behind Nebraska.

Coach Gardner's charges scored their second consecutive win over KU, by taking a hard fought 55-50 verdict from the Jayhawks. All around scoring punch was responsible for the triumph, although Phog Allen's boys were never out of the game until the final gun.

The Wildcats repeated their easy win over Iowa State 80-56, this time on the Cyclones' home court. Barrett was the leading scorer of a well balanced attack with 15 points.

Colorado was knocked from further title consideration by losing 74-49 in Nichols Gym. It was the third consecutive loss to the Cats by the Buffs during the season.

Missouri's last-place Tigers roared into Nichols Gym and dealt Kansas State's title hopes a severe jolt by edging the Cats 58-55. It was sixth win

Heartbreakers Finish Good Season

in seven meetings for Coach Stalcup over Jack Gardner, and dropped the Wildcats to second place deadlock with Jayhawks.

KU put an end to any hopes K-State had of winning the title in undisputed fashion by defeating K.S.C. 79-68, before an overflow crowd in Hoch Auditorium. Big Clyde Lovellette was too much for the Wildcats as he poured in 32 points to lead the Jayhawk victory. It was the first conference win for KU over K-State since 1947.

In a last ditch battle for a share of the conference basketball crown, the Cats defeated a hustling Nebraska quintet 63-60. This win coupled with KU's loss to Oklahoma elevated the Cats to a three-way tie with the Hawks and Huskers.

Four Kansas State cagers, Rick Harman, Clarence Brannum, Lloyd Krone, and Al Langton, made their final appearance in K-State uniforms. Harman climaxed a brilliant four year career by being mentioned on practically every all-American team in the country, including first five on Sporting News' selections. Brannum ended his stormy collegiate career by being named all-conference for the second time and receiving all-American mention.

Three sophomores who played important roles in Kansas State's fine showing during the season are John Gibson who starred at Oklahoma (*top*), Don Upson, speed merchant deluxe (*left center*) and Jim Iverson scoring ace from South Dakota (*right center*). Rick Harman, (*lower left*) drives in for a lay-up against Missouri. Jack Stone (*lower right*) gets set to jump for a loose ball.

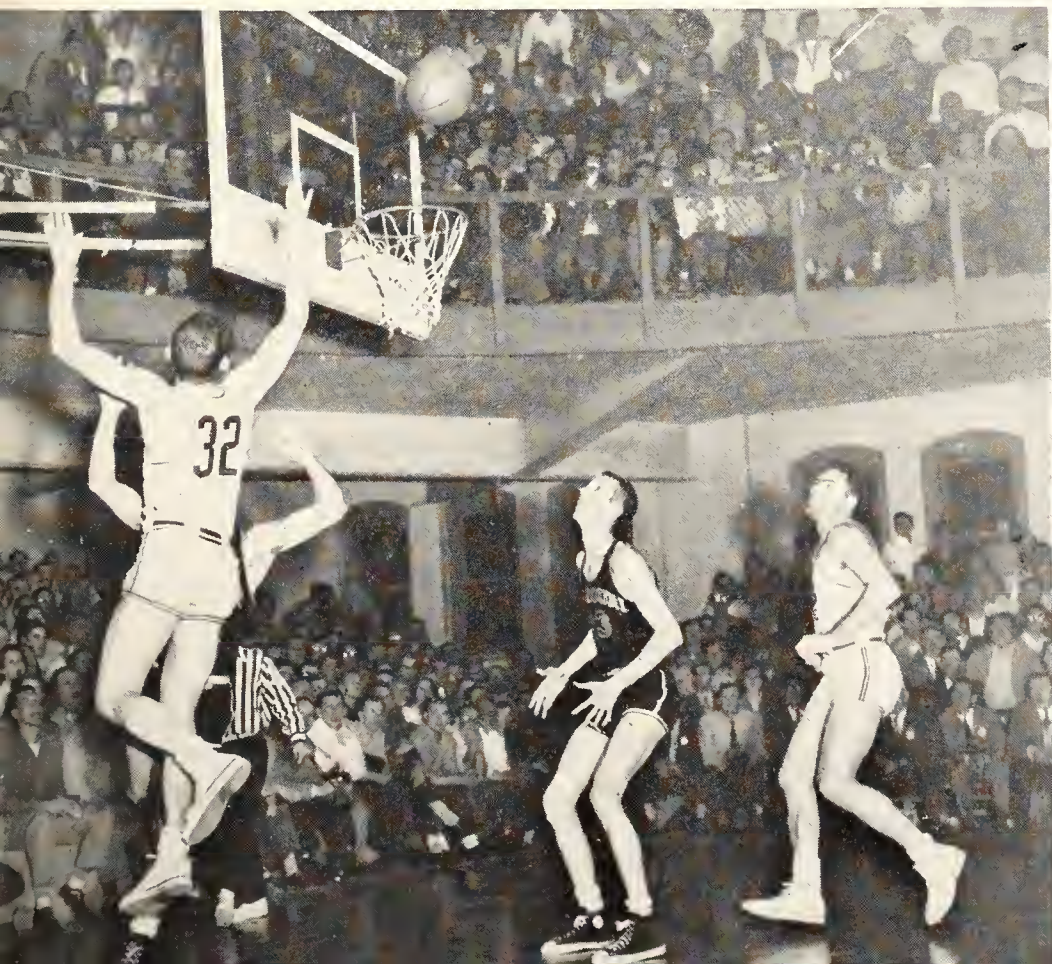

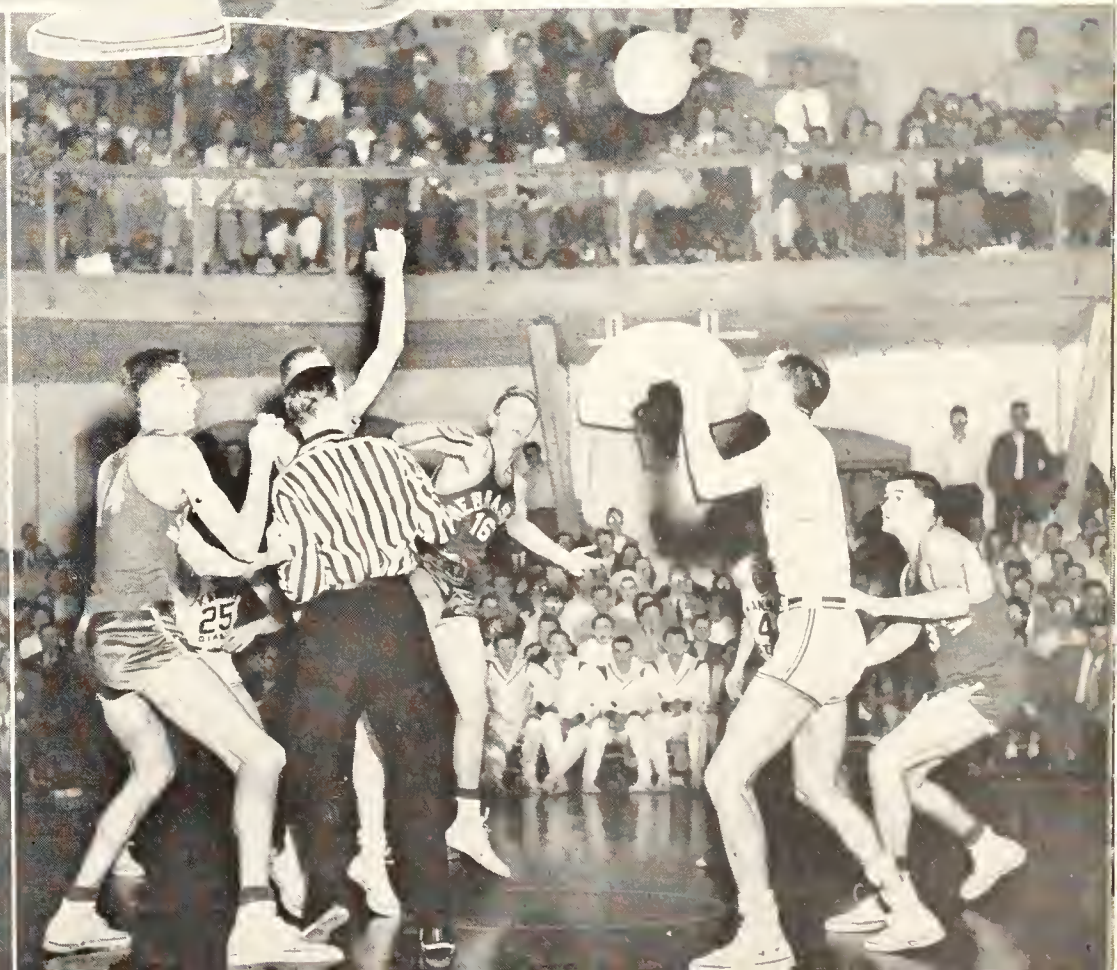

Knorr Leads Wildcats In Tough Diamond Battle

A shortage of manpower coupled with bad weather early in the season put Kansas State in the number five spot in conference baseball rankings. Under the tutelage of Coach Fritz Knorr, the Wildcat nine won six games and lost eight. It was Knorr's fourth year at the helm of K-State baseball fortunes.

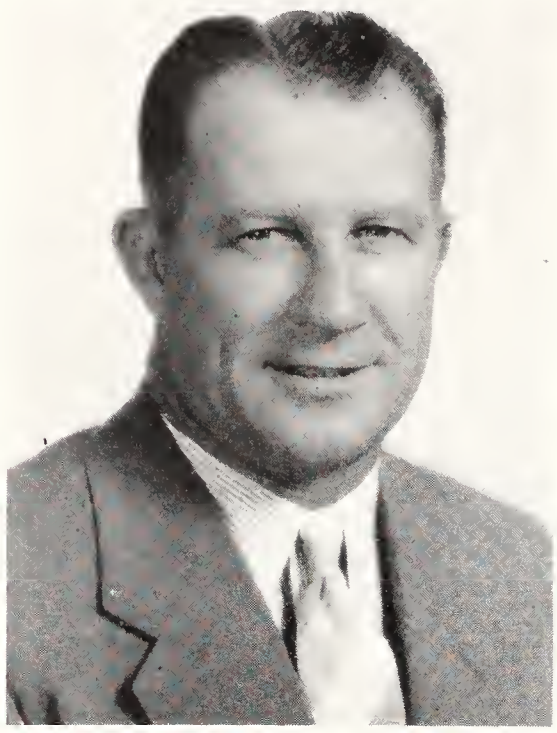

Double responsibility rests on baseball mentor Fritz Knorr's broad shoulders. In addition to his coaching duties, Fritz handles the business side of K-State's athletics office. This is his fourth year as a diamond director.

Leading the diamond crew over the tough Big Seven schedule were infielders Dana Atkins and Jack Nielsen in the batting department and hardworking Jack Dean on the mound. Atkins led the league in total bases with 60, and Nielsen ranked third in the batting race with an average of .340.

Dean won five games and lost two in loop competition. He tied with KU's Dick Gilman for the most games pitched, at 10. Over all, the Wildcat mound ace made an appearance in all but two of Kansas State's games.

Victory in Opener

The team got off on the right foot in their season's opener in the familiar setting of Griffith field by trouncing Wichita U., 11-1. Coach Knorr used all his squad in this game to uncover talent for the coming conference race. Duane Holder started for K-State and received credit for the win.

But the Wildcats' luck took a turn for the worse as they began a four game invasion of Oklahoma. In the first series, the Knorrmen dropped two games to Oklahoma, 8 to 5 and 5 to 4. Jack Dean pitched the first game for the Wildcats and did a creditable job but fell a victim of some erratic support. In the second game, Duane Holder received the starting assignment but was hit on the hand with a batted ball in the third inning and was forced to retire to the sidelines. Again it was Jack Dean who was called in to finish the game.

The Wildcats moved to Stillwater for their next

1949 Baseball Squad—*Back row*: Jack Shagool, Dave Bremner, Dick Johnson, Bob Bremner, John Watson, Bob Rice, Veryle Snyder. *Second row*: Fritz Knorr. Al Sheriff, Jack Nielsen, Don Chew, Bernard Chadd, Perry Wayman, Ted Grimes, Keith Thayer. *Front row*: Dale Carr, Duane Holder, Cliff Schumacher, Jack Dean, Jack Bell, Clint Davis, Dana Atkins. Graduation removed a number of these diamond-dusters from the 1950 potential list.

1949 Hurling Staff members were Bob Rice, Bernie Chadd, Duane Holder, and Jack Dean. Chadd and Holder were back this year.

series with the Oklahoma Aggies. The powerful Aggie team duplicated the Sooners' feat and handed the Cats two more setbacks, 10 to 1 and 9 to 2. With Holder's ailing hand keeping him on the bench, the brunt of the pitching chores again fell on the slim form of Jack Dean. Dean pitched one complete game and five innings of another as the Wildcat sluggers remained harnessed before Aggie pitching.

Dean Smashes Huskers

Coach Knorr's charges fared better against their second conference opponent, Nebraska. The Cornhuskers came out on top in the first tilt, 9 to 2, behind the two-hit pitching of their ace, Jim Sandstedt. But Dean came back the next day to hang up a 14 to 4 win as the Wildcat bats exploded for the first time.

The team completed the eight-game road swing at Lawrence by splitting a pair of games with their arch-rivals. Duane Holder returned to the lineup in the first game to limit the Jayhawks to three hits, only to lose a heartbreaker, 2 to 1. Dana Atkins led the State nine to an 8 to 3 win in the second game by blasting two home runs as Dean twirled a four hit masterpiece.

Iowa State ruined the Wildcats' homecoming by taking the first round of the two game series, 3 to 1. Again Duane Holder was the victim of the Wildcats' impotent bats, as he lost his second well-pitched game of the season. Dave Bremner threatened to break up the game in the eighth inning when he drove a long fly to the fence with the bases loaded. But the Cyclone outfielder pulled it in and the last Cat threat died. Rain postponed the second game.

Drop Two To Washburn

Five K-State errors contributed to the 9 to 8 loss to Washburn in the next home game. The Wildcats jumped to a four-run lead in the first inning, but miscues cost mound ace Jack Dean the game. K-State went into the ninth inning with a one-run lead that vanished as the Ichabods counted twice on unearned runs.

In the return game with Washburn at Topeka, the Wildcats again went down, 8 to 3. Holder started for K-State but was lifted for a pinch hitter after giving up four runs. Dean finished the game.

Sheriff reaches for a low one out at third. The Knorrmen, however, dropped one of their home tilts with Nebraska after dishing out an earlier 14 to 4 shellacking on the Corn Huskers' own field at Lincoln.

In a cloud of dust and glory, Clint Davis coasts in under the nose of an Iowa State third-sacker, safe by seconds.

It looked like—and it was a long way around from home plate as the Cats went down to Washburn's Ichabods on errors (*below, top*). Even ground-covering like that of Al Sheriff (*bottom*) didn't help.

Dean, Holder Carry

Returning home, the Wildcats whitewashed Nebraska, 4 to 0, behind the four-hit hurling of Jack Dean. The Huskers threatened only once. In the ninth inning they loaded the sacks, but Dean settled down to retire the side via the strikeout route, the last victim being burly Tom Novak, Nebraska's home run hitter.

Cats Go Down Fighting

The Huskers bounced back the next day to down the Cats, 5 to 3. Holder had a tie game, 1 to 1, going into the ninth, but a towering home run by Novak started a rally that saw the Huskers count four tallys before being retired. The Wildcats fought back in their half of the inning to score two markers but went down before tying the score.

Kansas State swept a two-game series from Colorado in their next home appearance, 3 to 1 and 14 to 3. The first game, played Friday night, went 10 innings before hardworking Jack Dean could claim his victory. Going into the tenth inning, the score was tied 1 to 1. Then Dana Atkins reached first on an error and Al Sheriff, slugging third sacker, blasted a long drive over the wall for the game-winning scores.

Infield crew members for '49 were Jack Nielsen, Al Sheriff, Dale Carr, Dave Bremner, Loren Blaser, and Dana Atkins.

Pitching Load for Season

Dean held the Buffalos to a mere two hits during his 10 inning stint on the mound and retired the last 12 men to face him in order.

Holder In Initial Win

Duane Holder, the Wildcat's hard luck twirler, coasted to his initial win of the season the next afternoon in the 14 to 3 slugfest. Sheriff continued where he left off the night before by hitting an inside-the-park homer with Atkins aboard, and Catcher Clint Davis accounted for another four-master.

On their final road trip of the season the Wildcats journeyed to Missouri, where they dropped one game, 3 to 9, as the weather man washed out the second game. Jack Dean tossed a four-hitter but saw his efforts wasted as his mates could master only one hit, an infield roller by Dana Atkins, off the offerings of Roger Englert. The Tiger ace struck out 15 K-State batters. It was the second conference defeat suffered by Dean.

Split Pair With Jays

The Wildcats wound up their season at home by dividing a two-game series with the Kansas Jayhawks.

Did it bounce? Dave Bremner and a Jayhawk batsman both appear baffled as the camera records an instant's action in the night game. Cats and Hawks each carried off two wins from the seasons skirmishes.

Team Ends Fifth In Loop

Outfielders Dick Johnson, Ted Grimes and Jack Bell (*right*) handled the season's long-range chores. (*Below*) Dana Atkins, athlete who graduated last January, has his eye on the number one sack as he starts a circuit.

The one win salvaged by the Jayhawks handed them the Big Seven championship. But K.U. had to wait a night to clinch the loop crown as lanky Jack Dean turned in his best performance of the season. In stopping the Hawks 2 to 0, with only two hits and retiring an even dozen on strikeouts, Dean bested Dick Gilman, Jayhawk mound star, in a pitchers' duel that wasn't settled until the final out.

Only 16 Pass Dean

The two-hit shutout gave Dean a record of allowing only 16 hits in his last four games.

The hardworking chucker pitched in all but two of the Kansas State games.

Cats Whitewashed

After being humbled by the mastery of slender Jack Dean, the Jayhawks were not to be denied in the final game of the season. Their big bats exploded at the expense of starter Duane Holder and subsequent relief hurlers to pound out a 12 to 0 win. The win gave the Jayhawks a split for the four games played against Kansas State during the season and handed them the conference baseball title.

Scoring Record

Kansas State	11	Wichita	1
Kansas State	5	Oklahoma	8
Kansas State	4	Oklahoma	5
Kansas State	1	Oklahoma A & M	10
Kansas State	2	Oklahoma A & M	9
Kansas State	2	Nebraska	9
Kansas State	14	Nebraska	4
Kansas State	1	Kansas U.	2
Kansas State	8	Kansas U.	3
Kansas State	1	Iowa State	3
Kansas State	8	Washburn	9
Kansas State	3	Washburn	8
Kansas State	4	Nebraska	0
Kansas State	3	Nebraska	5
Kansas State	3	Colorado	1
Kansas State	14	Colorado	3
Kansas State	0	Missouri	3
Kansas State	2	Kansas U.	0
Kansas State	0	Kansas U.	12

Cliff Schumacher, "Gabby" Chew, and Clint Davis filled the catchers' mitts (*left*). (*Above*) crowd's emotions vary from passivity to hysteria in spite of the weather.

Tops in Solo Laurels Won by KS Trackmen

COACH WARD HAYLETT'S 1949 track team proved to be one of the most potent in recent Kansas State cinder history. The Wildcats placed high in several of the nation's big spike-shoe carnivals and broke even in their dual meets, winning two and losing two despite a noticeable lack of team depth.

Squad Ends Sixth

This lack of depth was most apparent in the Big Seven Outdoor meet, when Kansas State won more individual firsts than any other team, yet finished only sixth in final standings.

Hoskins New Star

The Wildcats were led again this year by Big Rollin Prather, conference master at the shotput and discus throw. Aiding Prather in the point-producing was a newcomer, sophomore Herb Hoskins, who developed into one of the nation's best broadjumpers before the season ended. Hoskins climaxed his first year of competition by winning the Junior AAU broadjump title at Fresno, Calif., in June.

The Wildcats opened the season by finishing seventh in the Texas Relays. Honors for the day went to muscle man Prather as he took first in the shotput and second in the discus throw to win the high point man award for the meet. Herb Hoskins won second in the broad jump, and the distance medley team won fourth to complete the K-State scoring. The Wildcat's performance in this meet set a pattern for the season. They made good showings in the bigger meets because of their individual stars, but they lacked the all-around depth to win.

K-State's Ward Haylett is one of the nation's most distinguished track coaches.

In their first dual meet of the year, Kansas State romped to a 73⅔ to 57⅓ win over the Emporia State Teachers. Led by Rollin Prather and Rod McClay, the

Varsity Track Squad—*Back row*: Herb Hoskins, Rollin Prather. *Second row*: Coach Ward Haylett, Phil Brewster, Virgil Severns, Earl Elliott, William Stuart, Rodney McClay. *Front row*: Keith St. Pierre, Dean Nunn, Dean Kays, Warren Falwell, Don E. Thomas, George Owen, Lodorick Troilo.

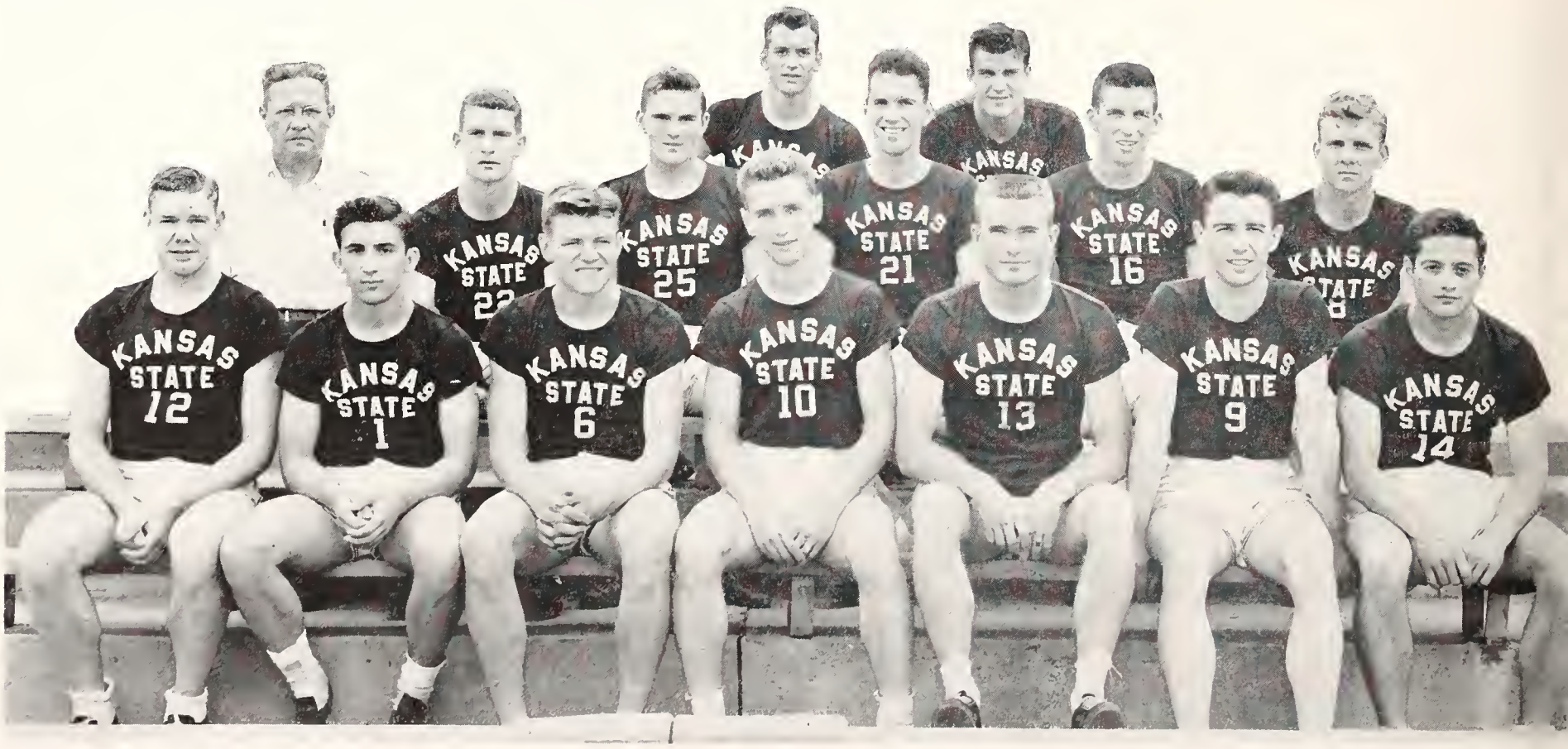

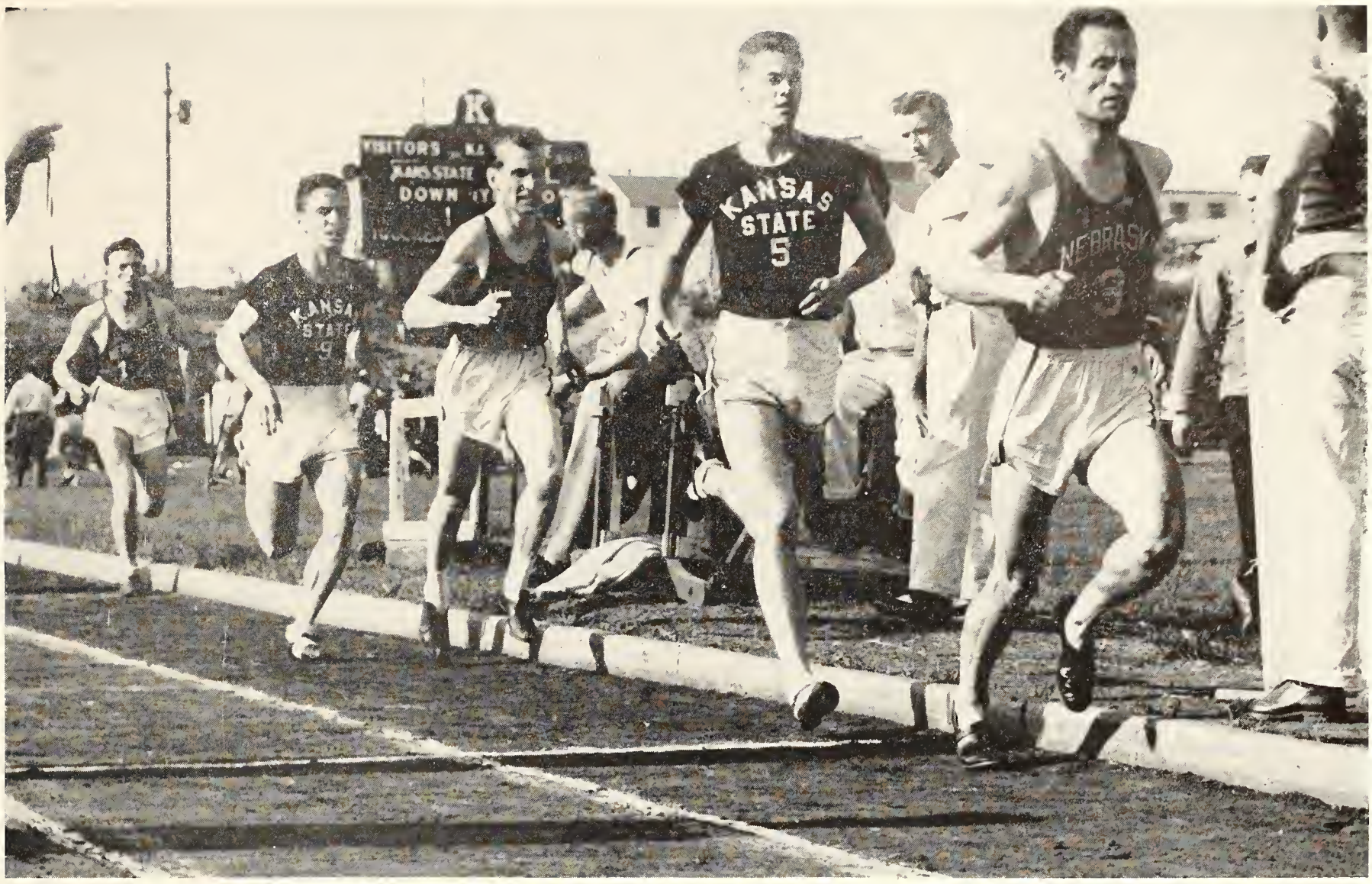

Distance Man Dave Vanhaverbeke Holds A Close Second To Nebraska's Aydin In Dual-meet Two-mile Event.

Wildcats dominated all events except the javelin throw.

Special honors of the track and field season went to Coach Ward Haylett and weight man Rollin Prather. Prather received recognition on the NCAA all-American track and field team for the second consecutive year. He won the all-American rating first on his ability to put the shot, and last year on his discus throwing.

Haylett, who completed his thirtieth year of coaching the cinder sport, was named referee at the Kansas Relays and recognized by the Helms Foundation Hall of Fame. The preceding year, Haylett was referee at the Texas Relays. In addition to this, Haylett was one of the Olympic coaches and is a member of the Century Club, organization for all track coaches with twenty-five years of service.

1949 DUAL MEET SCORING RECORD

Kansas State	73⅔	Emporia State	57⅓
Kansas State	57⅔	Kansas University	73⅓
Kansas State	57½	Nebraska University	73½
Kansas State	85⅓	Iowa State	40⅔

Two-time All American honor man Rollin Prather gives the shot that extra title-winning shove 1950 is "Tiny's" last year in school.

Herb Hoskins *(left)* leaped to a 24 feet 9¾ inch school broadjump record. Lod Troilo *(right)* was a consistent sprint pointmaker.

Hoskins Smashes Two Records At N.U. Meet

A new school high hurdles record was set by Earl Elliott (*below, top*), as he skipped over in 14.4 seconds at conference outdoor meet. Ed Head (*bottom*) cleared the crossbar at 6 feet 1 inch for the Cats.

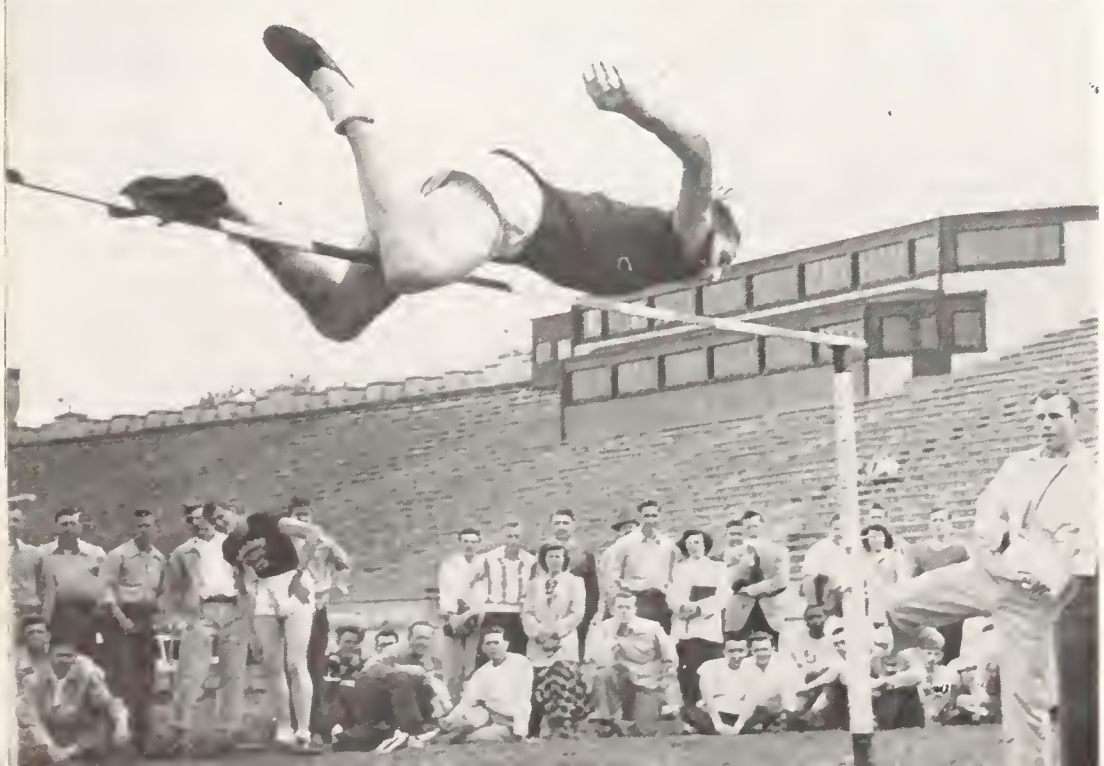

Kansas State grabbed second place at the Colorado Relays as Prather tossed the discus 157 feet 10 inches to smash his own record in this event. To top it off right, he added the shotput title to again lead Wildcat scoring.

K.U. Beats Cats

In their next dual meet of the year, the Wildcats fell victims to their arch rivals, KU, 73⅓ to 57⅔. Prather was a double winner as he won the shotput and set a new meet record in the discus. Hoskins broke a 15-year-old record by broadjumping 24 feet 3 inches. Earl Elliott clipped off the high hurdles in 14.3 to win his specialty. Rod McClay won the 100 yard dash and Virgil Severns tied for first in the high jump to pace the Wildcat scoring.

Scare Huskers

Coach Haylett's charges gave the Big Seven's outdoor champion's, Nebraska, a bad time before succumbing to the Huskers' all-around strength, 73½ to 57½, in their final home appearance. K-State trailed by only two points going into the final two events. But the Huskers swept all places in these events for their margin of victory. Rod McClay highlighted his high point performance by shattering two records. He won the 100 yard dash in 9.7 to erase a mark a set in 1910, and copped the low hurdles in 23.6.

Highjumper Virgil Severns (*top left*) adjusts the standards before his try. Rod McClay pounds to a N.U.-K.S.C. low hurdles meet record (*top right*). Rod beat Cornhusker Allan Thompson in 23.6 seconds.

Prather Injured

K-State's hopes of showing well in the Kansas Relays were dimmed by an elbow injury to Rollin Prather. "Tiny" injured his elbow practicing the discus and was able to garner only fourth places in both the shotput and the discus throw. Bright spot of the day for Kansas State was Herb Hoskin's showing in the broadjump. Against some of the best competition in the country, the Wildcat sophomore leaped 24 feet 9¾ inches in annexing first place. Elliott and McClay finished third and fourth respectively in the high hurdles, and the distance medley team took fourth to complete K-State's scoring.

Polevaulter Dean Nunn exhibits the form that placed him in several of the Wildcat's dual meets. Individual showings for the Wildcats were up to standard, though team results left something to be desired.

Relay runners Dean Kays, Art Hildenbrand, Bill Stuart, and Don Thomas (*below, top*) warm up for the next one. Rod McClay (*bottom*) winds up first in the 100 yard dash at Emporia-Kansas State meet. Finishing second and third are Herb Hoskins and Bill Bond.

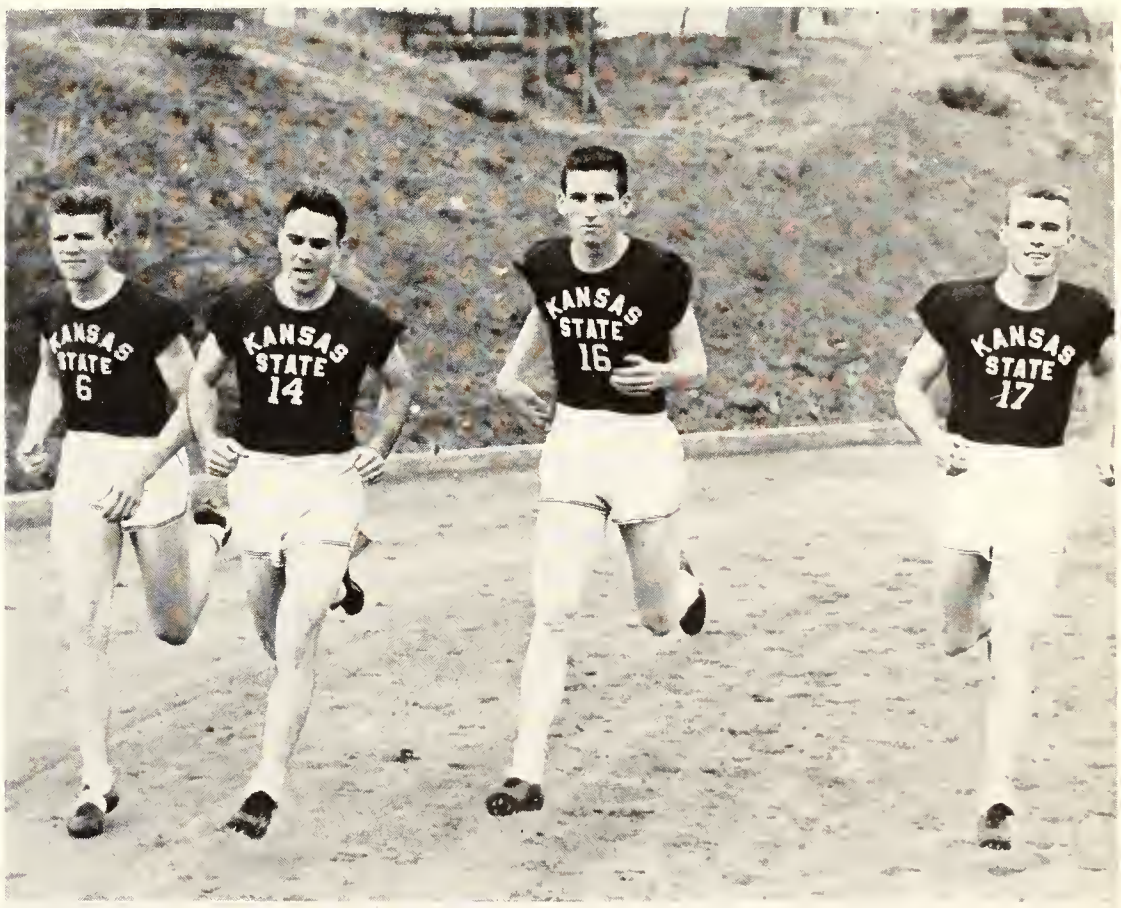

Two-milers Dave Vanhaverbeke, George Owen, Dean Kays and Don Thurlo laugh at one of Coach Ward Haylett's many jokes.

Grab Two Firsts in Big Seven-Southwest Meet

The Wildcats closed their dual season with a smashing 85⅓ to 40⅔ win over Iowa State. Rod McClay had a field day as he totaled 20 points for individual honors. He won first in the 100 yard dash and low hurdles, tied for first in the pole vault and was second only to Hoskins in the broad jump.

Kays, Elliott Top Marks

Dean Kays reached his peak as he set a new mark in the mile run at 4:29. Elliott continued his record breaking stride by skipping over the high hurdles in 14.9 seconds.

Tops in Loop Meet Solos

Kansas State won more individual firsts in the Big Seven outdoor track meet than any other team, but lacked adequate team strength to finish higher than sixth. Big Rollin Prather came through as expected to successfully defend his shotput and discus titles. Herb Hoskins and Earl Elliott added the other two firsts to the Wildcat total by winning the broadjump and the high hurdles.

In the annual Big Seven-Southwest Conference meet, two Wildcat stars, Hoskins and Prather, accounted for two firsts and a second. Hoskins came through in fine style to win his broadjump specialty, and K-State's favorite son, Prather, won the discus and finished second in the shotput.

All things considered, the Kansas State thinclads did a notable job of carrying the purple and white colors against the superior manpower of other conference schools. Handicapped from the start because of poor indoor facilities, the Wildcats showed a marked improvement when they moved outside and were on a more even footing with the other teams.

Coach Ward Haylett proved again his ability to develop outstanding track men, by leading his team to the most individual titles in the conference meet. Haylett anticipates completion of the field house, when he can move his team indoors.

Dave Schleiffer was another of Haylett's two-mile stars.

Steady Indoor Season

Kansas State's 1950 indoor track team came out even in its dual meet schedule and showed well individually in some of the best indoor meets in the country.

The Wildcat cindermen opened the indoor season at the Michigan State Relays when Ward Haylett took a carload of field men to the big track carnival. Virgil Severns, highjumper, Herb Hoskins, broad jumper, and Rollin Prather, shotputter, all placed in their respective events.

In their first dual meet of the season, Kansas State renewed an old rivalry with Drake and handed the Bulldogs a 69-35 lacing in their own fieldhouse. The Wildcats dominated all the events and won with ease.

But against the perennially strong Nebraska Cornhuskers, Coach Ward Haylett's men lost 64-40. Virgil Severns was the individual star of the meet by high jumping 6 feet 5⅝ inches for a new meet record.

In the Big Seven conference meet, Rollin Prather won the shotput for the third consecutive year, and Herb Hoskins won first in the broad jump as K-State took fifth. At the Illinois Tech Relays, Virgil Severns won the high jump and the two mile relay team took fourth.

Herb Hoskins examines Rollin Prather's injured elbow (*upper right*). Both Hoskins and Prather won conference championships in the indoor meet at Kansas City. Virgil Severns (*center*) shows the people how far he has to jump over his head when he clears 6 feet 5⅝ inches.

Indoor Track Squad for 1950—*Back row*: Fred Bennett, Frank Jessup, Walter Baker, Bob Hatcher, Hi Faubion, Virgil Severns, Jim Danielson, John Quam, Earl Elliott. *Middle row*: Bill Beckmeyer, Don Thurlo, Dean Kays, George Owens, Dave Vanhaverbeke, Bill Bond, Scott Judy, Ed Keif, Dean Nunn. *Front row*: Otto Roesler, Bob Julian, Don Thomas, Herb Hoskins, Ted Maupin, Lud Troilo, Trev Watson.

Golf, Tennis Records

The Wildcat golf team stroked its way to two victories and seven defeats in dual meets and finished fifth in the Big Seven meet at Lincoln.

Take First Meet

K-State's linkmen got off to a fine start by defeating Colorado 14½ to 3½ in the first meet of the year. Bob Moss, K-State, was the medalist with a 74. Coach Mickey Evans's golfers went on the road for their next two engagements, losing to Iowa State, 12½ to 5½, and to Nebraska, 15½ to 2½.

Bow to O. U. at Salina

The Wildcats' next opponents, Oklahoma, took a 10½ to 7½ decision at the Salina Country Club where K-State played one of its home meets. Oklahoman Paul Merchant's 72 won medalist honors. At Lawrence, K-State lost to KU, 13 to 5, then returned to the Fort Riley course to lose to Missouri, 17½ to ½.

Top K. U. in Final Contest

Nebraska came calling and topped the Wildcats, 15½ to 2½. Drake edged K-State 10½ to 7½, and in the final dual meet of the season, the Wildcats defeated KU, 16 to 2.

Scoring Record

Kansas State	14½	Colorado	3½
Kansas State	5½	Iowa State	12½
Kansas State	2½	Nebraska	15½
Kansas State	7½	Oklahoma	10½
Kansas State	5	Kansas U.	13
Kansas State	½	Missouri	17½
Kansas State	2½	Nebraska	15½
Kansas State	7½	Drake	10½
Kansas State	16	Kansas U.	2

Don Bishop (*top*) tees off as Bob Moss and two KU players look on. Mike Myers (*center*) demonstrates the form that made him a consistent point winner on the Wildcat golf team. Coach Mickey Evans (*right*) talks it over with letter winners Bob Moss, Mike Myers, Dick Atkinson and Don Bishop.

Could Be Better

Kansas State's tennis team had little luck in their dual meets, winning one while dropping seven and registering only two points in the conference meet at Lincoln.

The Wildcat netmen opened the season by losing to Colorado 7-0. Two closely contested meets were then lost to Iowa State and Nebraska by identical counts, 4-3. The next meet, with Oklahoma was rained out.

Can't Get Started

Kansas U. entertained the Wildcat tennis team by beating the Cats 5-2 on the Lawrence courts. Missouri's powerful racket team gave K-State its second white-washing of the season 7-0 at Manhattan. Nebraska repeated its earlier victory over Coach Cooney Moll's charges with a 4-3 win.

Only Win Over K.U.

In the last meet of the year, the Wildcats won their only victory by edging KU, 4-3. In the conference meet, the Wildcat doubles team of Jim Neumann and Dick Powers gave K-State its two points.

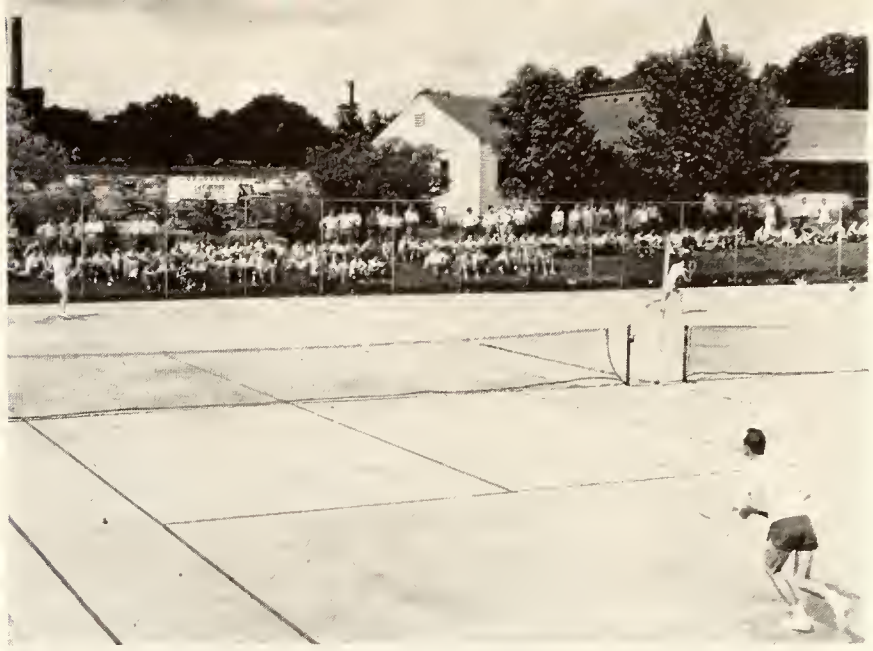

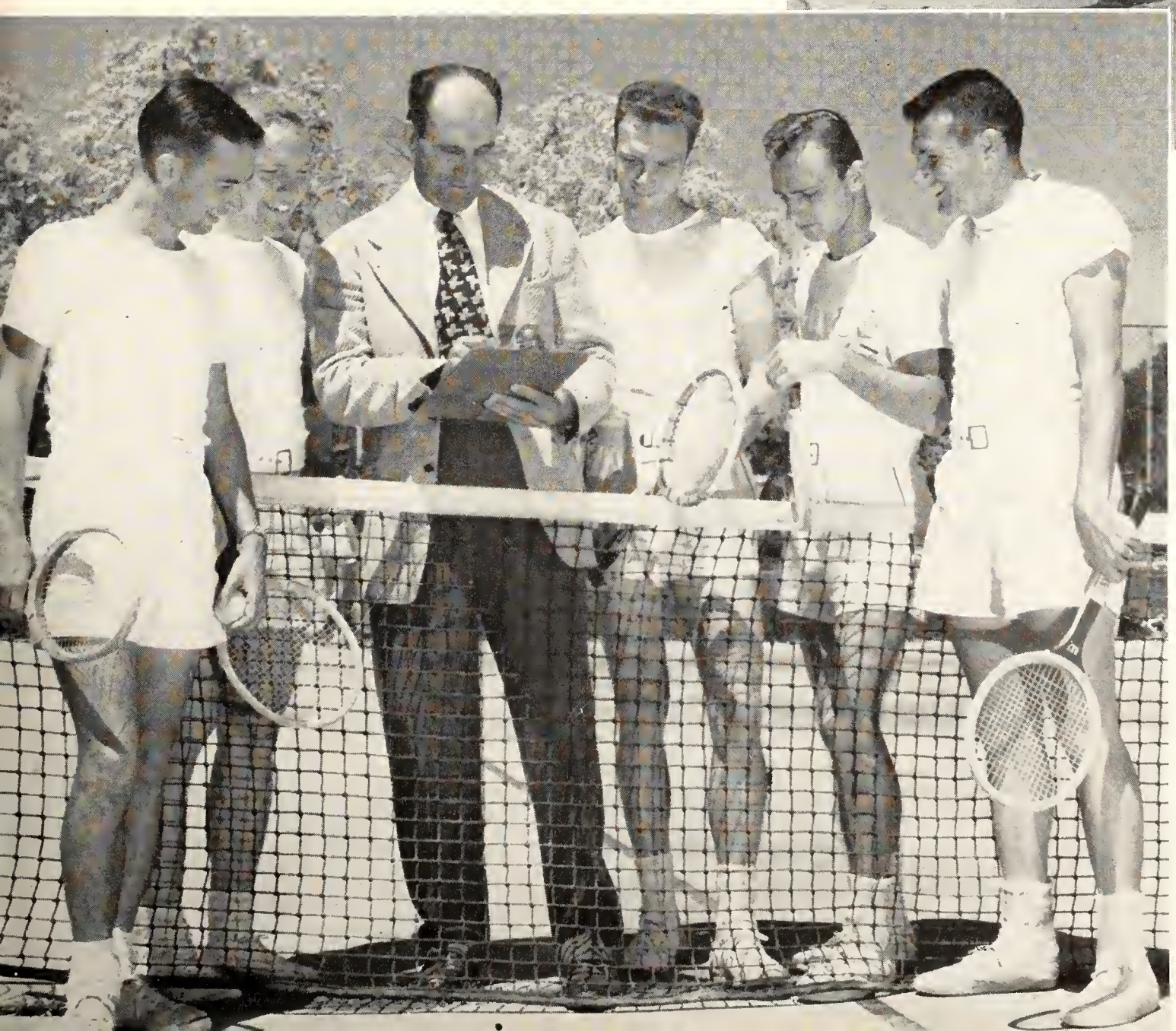

Jim Neumann (*top*) gets set to lay away a point in the Kansas State-KU meet. An enthusiastic crowd lines the north end of the tennis courts to watch the Wildcats win their only meet of the year, 4-3. Dick Powers (*center*), a Wildcat mainstay for two years, demonstrates the service form that helped win points for the team. Powers teamed with Neumann to give K-State its most potent doubles team in several years. Coach Cooney Moll (*left*) points out some statistics to Louis Thompson, Dick Nichols, Bob McMurray, Jim Neumann and Ken Skelton.

Blanchard, Solomon in Stellar Mat Roles

Coach Red Reynard's Wildcat wrestlers battled not only some of the nation's best teams, but also fought a losing battle with the injury jinx. Reynard was unable to muster all his starting lineup for any one meet of the year.

Red Reynard, in his third year as coach of the Wildcat matmen, is rebuilding the K-State wrestling program. Reynard himself is a former K-State wrestling star.

Despite their indifferent record of one win, two ties, and seven defeats, the Wildcat grapplers turned in several fine performances and showed promise of better things to come in the future. Most of the wrestlers wer competing for the varsity for either the first or second time, and had eligibility remaining for the next two years.

In completing his third year at the helm of Kansas State wrestling, Coach Red Reynard demonstrated to the mat fans, that his program to put Kansas State back on the map as a wrestling power was well underway.

Blanchard, Solomon Score

Kansas State opened the 1949-50 season by dropping a 24-6 decision to the Iowa State Cyclones in Nichols Gym. Heavyweight Joe Blanchard and 175-pounder Frank Solomon were the only Wildcat grapplers to score wins against the strong Iowa team.

The Wildcats showed signs of improving in their next met although they lost by a 22-6 count. Most of the matches were close and with a little luck the K-State matmen could have pulled two more wins from the defeat column.

Against Colorado A & M, the Reynardmen scored their first draw of the season 12-12, in Nichols Gym. The Aggies held a three point lead going into the heavyweight match, but popular Joe Blanchard disposed of his opponent in easy fashion to save the Wildcats from another defeat.

Minnesota's powerful Golden Gophers roared into Nichols Gym to take a handy 27-2 decision from Kansas State in the Wildcat's fourth home appearance.

Wrestling—*Back row*: Leon Reynard, Don Gerstner, Richard Fixsen, Bill Wilber, Darrell Richardson, Lou Isabella, Les Kramer, Jay Hanson, Joe Mosa, Jimmie Carson, Curtis Dalton. *Second row*: Cecil Roger, Keith Mines, Robert Moyer, Alvin Ogden, James Starkweather, Theodore Sammons, Paul Engelage, Wendell Parks, Wayne Richardson, James Linnell. *Front row*: Archie Vernon, Duane Rieke, Frank Solomon, Walter Dalton, Joe Blanchard, John Riddell, Don Lockstrom, William Brown, Dean Sheets, Lyle Linnell, Denzil McRae.

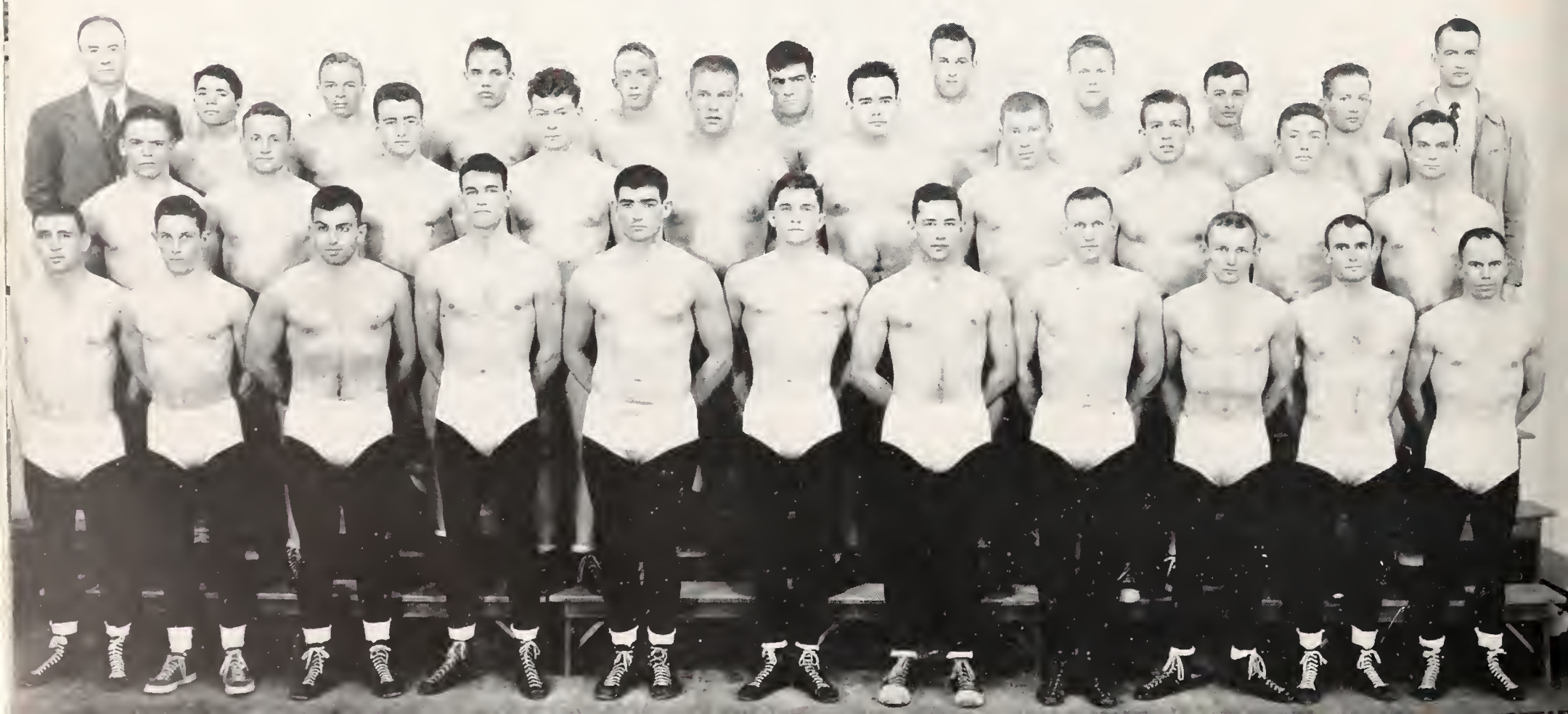

Squad Improves

On the way home from North Carolina, the Wildcats stopped at Jonesboro, Arkansas, and won their only meet of the season 17-9. Every man on the team scored a takedown against the outclassed Arkansas team.

Two weeks later, Kansas State went to Stillwater and was whitewashed by the perennially strong Oklahoma A & M Cowboys, 32-0.

The next night the K-State grapplers moved to Norman, Oklahoma, where they were defeated 24-7 by the Sooners. Joe Blanchard continued his mastery of Big Seven heavyweights as he won a fall to pick up five of the Wildcats seven points.

Returning home, Kansas State entertained the defending Big Seven champs, Nebraska, and played the perfect host by bowing to the champs 20-13, in a hard-fought meet. Lyle Linnell, K-State's sophomore 136 pounder, scored the only Wildcat fall of the evening when he pinned the conference champ, Mickey Sparano.

Husky Joe Blanchard got his revenge for the past two years as he won a 3-0 verdict from the Cornhusker's Mike Di Biase, another defending champion. It was the first win scored over the squat Nebraska heavyweight star for Blanchard, who had lost to him twice.

Kansas State got its second draw of the season in the final dual meet of the year by coming from behind to tie Colorado's Golden Buffalos, 14-14. Again it was Joe Blanchard who mauled his opponent into defeat to give the Wildcats the necessary three points to tie the Rocky Mountain team. Several times, Blanchard had his opponent on the verge of a fall which would have handed K-State five points and enough to win the meet. But each time, the Colorado heavy got away and the Wildcats had to be content with another draw.

In the conference meet, held in Nichols Gym, Kansas State won fourth, beating out Colorado, and trailing Iowa State by a few points, as the Oklahoma Sooners rolled to another conference title.

Joe Blanchard duplicated his early win over Nebraska's Di Biase to become the only Wildcat conference champ. Frank Solomon was runner-up in the 175 pound match as he lost on riding time to Nebraska's Herb Reece.

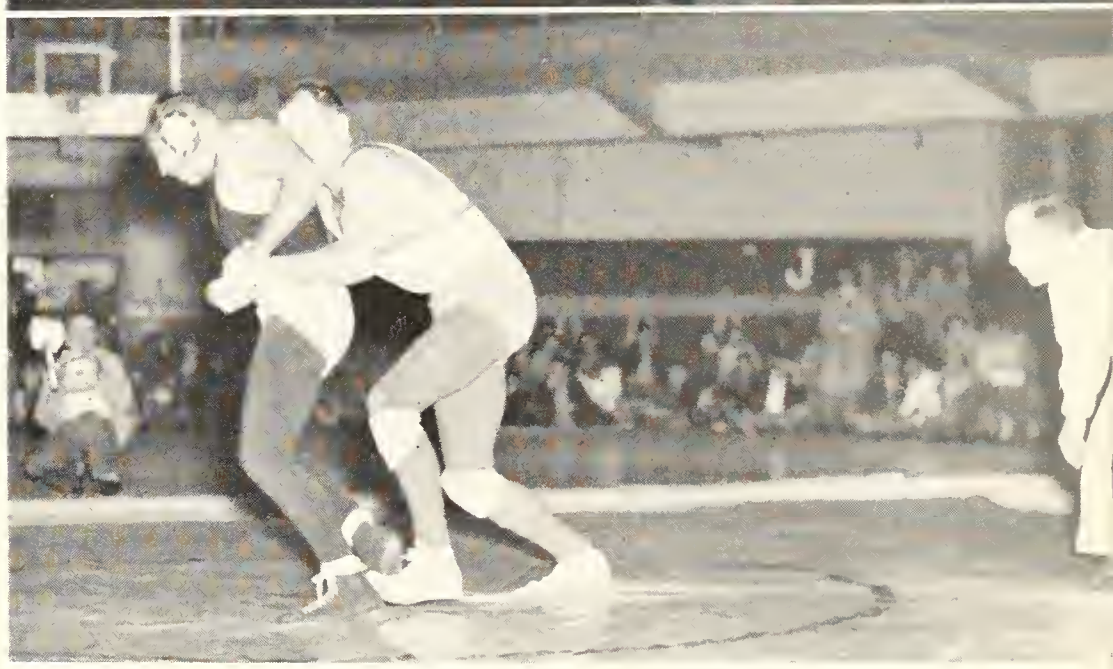

John Riddell, K-State's 155 pounder, gets a figure four ride on his Colorado opponent. Riddell, a sophomore, showed promise of becoming one of the Wildcat's most aggressive wrestlers. Joe Blanchard, K-State's popular heavyweight, gets set to take down Mike DiBiase, Big Seven defending champion. Blanchard was K-State's only conference champion this year. Frank Solomon, 175 pounder, gets ready for an escape. Solomon was runner-up for conference honors in the 175 pound bracket.

Blanchard and Solomon went to the NCAA meet at Cedar Falls, Iowa, but both failed to place against the rugged competition.

Nearly 4,000 Come Out for Varied Intra Sports

"Fun, diversion, and recreation" is the slogan of the Kansas State men's intramural program. Under the watchful eye of Frank L. Myers, director of intramural athletics, the program is expanding to more of the college's male students each year.

Responsible for the success of the men's intramurals program is Frank L. Myers, director of intramural athletics. In completing his second year as the first full-time director of the activity, Myers has increased the popularity of the program to a new record high of individual participation.

A ten-event program of athletic competition highlighted this years calendar. Designed to build character, sportsmanship, and acquaintances among college men, the intramural program has endeavered to reach those students not qualified for intercollegiate competition.

More than 3,819 individuals formed 422 teams for the long weeks of competitive play. As in the past, all sports were divided into separate independent-fraternity divisions. The winners in each group traditionally play for all-school championship honors.

This year's program, starting late in the spring of 1949, included touch football, basketball, swimming, tennis, softball, track, golf, table tennis, horseshoes, and volleyball.

Court, Diamond Attract Many

Basketball and softball are the two largest sports on the intramural schedule, drawing interest from nearly 1,600 students. Football and volleyball followed with a total of 1,229 men forming 99 different independent and fraternity teams.

Four of the 10 events on this year's program were completed late last spring. These events included contests in softball, tennis, track and volleyball.

Hooper Splinters Par

Golf started activties in the fall, and saw Frankie Hooper, Sigma Alpha Epsilon, take all-school honors with a blazing three under par 67 over the Stagg Hill course. Les Baxter, Roots' Ranglers, scored the independent low with a card score of 73.

Roots' Ranglers came through to top the team match play with a low 298. Sigma Nu followed by posting a 312 for the course.

Ten Independent 220-yard men come to their marks as Frank Myers sets the group ready for the start of the event in the all-school intramural track meet last spring. A total of 297 independent and fraternity men competed in the track and field events of the meet for honors.

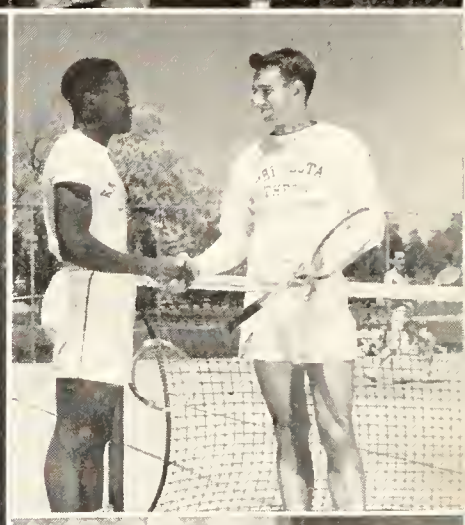

Poultry Club (*upper left*) topped the independent softball teams for championship honors late in the spring of 1949. More than 500 independent men competed in the activities of the sport.

Gutter Bums (*upper right, top*) outran other independent groups for first place in the intramural track meet held last spring. Men of Sigma Alpha Epsilon (*upper right, lower*) topped the fraternity division in all track events for championship honors.

Tennis champions (*right center, top*) were all-school champ Roger Coad of Phi Delta Theta, and Donald Harris, independent unattached champion.

Jim Neumann and Ty Powers (*left center*) were fraternity table tennis doubles champions. Neumann (*right center, lower*) was second place fraternity table tennis winner.

Swimming champions for this year were the independent Northwestern Kansas Leaguers (*lower left, top*), and Beta Theta Pi fraternity (*lower left, bottom*).

Fraternity softball champs (*lower right*) were the Phi Kappa's. No play-off between Phi Kappa and Poultry club was held for all-school honors because of weather conditions.

Record High Entries Make

Allen and Earl Bartel (*upper left*) came up with a winning brother combination to walk off with high honors in the independent horseshoe activities for doubles teams.

Members of Beta Theta Pi (*upper right*) braved chilly fall weather to capture the touch football crown in the fraternity division.

Hot Shots Cop Pigskin Crown

Hot Shots (*center*), independent touch football champions, walked off with the all-school title by downing the Beta Theta Pi team in the post-season playoffs.

Fraternity division horseshoe doubles winners (*lower left*) were Billy Johnson and Dana Lupton. Both represented Sigma Phi Epsilon fraternity.

Kubicki, Malnar Horseshoe Champs

Horseshoes singles champions were fraternity division first place (*lower center*) Eugene Kubicki, Sigma Alpha Epsilon, and independent first place (*lower right*) Edward Malnar.

All Competitions Fierce

Northwesterners (*upper left*) came out on top of a field of 60 independent basketball teams last spring to win first place honors in the division.

Eager track men (*upper center*) await the official times and places in the 100-yard dash of the all-school track meet last spring, as Frank Myers prepares the tally sheet.

Lindblom Is Ping Pong King

Fraternity table tennis champion (*upper right*) was Dick Lindblom of Sigma Alpha Epsilon. There were 67 teams and 147 individuals playing in the early winter event.

Volleyball Honors to Set Ups

All-school volleyball champions last spring were the Set Ups (*center*), winners in the independent division. Beta Theta Pi (*lower right*) was the fraternity first place team. Set Ups defeated the Beta's in the play-offs.

During the basketball activities, the Kappa Alpha Psi quintet (*lower left*) notched first place in the fraternity division, then went on to the all-school championship.

Over Half of Coed Enrollment in Intra Program

Always popular on the campus are activities of the women's intramural program. As in the past, this year's participation included more than 50 per cent of the women enrolled at the college.

Designed specifically as an outlet for entertainment and recreation, college women are presented with an opportunity of expressing themselves outside of the regular classrooms.

Miss Katheryn McKinney, assistant professor in the women's physical education department, completed her fourth year as head of the women's intramurals program.

Competition in the women's intramural program is not limited to students enrolled in physical education, but can be entered into by any girl intrested in the sports available through the program.

Included among the many activities on this years program were contests in tennis, swimming, softball, basketball, table tennis, and volleyball. Competitors represented organized and independent groups, and independent and sorority houses.

McKinney Heads Program

Completing her fourth year as Kansas State's women's intramural director is Miss Kathryn McKinney, assistant professor of physical education for women. Under her watchful eye, the women's intramural program at Kansas State has grown to what it is today.

Clovias High Participants

Individual participation among sorority groups alone shows that Clovia maintained the highest group average, with more than 87 per cent of the house entering into the competition of at least one sport.

Alpha Chi Omega and Kappa Kappa Gamma followed with 82 and 75 per cent respectively. Another indication of the popularity of intramurals is evidenced in that not all of the entrants were underclassmen, or pledges, as shown by Alpha Chi Omega. This group presented nearly half junior and senior participation, while Kappa Kappa Gamma ranked high with 35 per cent in the same classification.

Van Zile Hall's softball team won the women's intramural championship late in the spring of 1949. *Back row*: Betty Hornbaker, Alice Boone, Lois Sarver, Carol Huck, Talma Newton, Dorothy Stover, and Clarene Molson. *Front row*: Julia Stueve, Carol Sprinkel, Lois Jones, Donna Kahl, and Mary Meyer.

The activities of the women's intramural program each year are divided into spring and fall sport classes. Included among the fall sports this year were tennis, swimming, basketball, and volleyball.

Van Zile hall entries dominated this year's tennis championships by placing both the first and second place winners. The first and second place Van Zile girls were Alice Boone and Jane McKee, winning over 15 other contestants in the heated battles.

Rough Volleyball Contest

The volleyball competition saw more than 225 girls form 19 teams for one of the largest sport activities of the season. The volleyball contests took place on the courts in Nichols gym. Kappa Kappa Gamma walked off with team honors after many weeks of hard fought games.

Pi Phi, Alpha Xi Top in Swimming

This year also saw two swimming teams crowned as champions. Late last spring Pi Beta Phi swam home winners in the first meets of the year. This fall Alpha Xi Delta splashed their way to victory. The Alpha Xi Delta team consisted of Mary Jo Anderson, Barbara Babbitt, Mary Ann Dickenson, Rena Hartzler, Lou Ellen Poore, Joyce Shannon, and Suzanne Sykes.

Returning again to the winner circles again this year by taking two basketball crowns were the Blitz Babes. The first championship came late last spring, and then the Blitz Babes repeated the same feat again this winter.

With no team dominating in more than one sport, the fall intramurals activities presented open competition to the perfection of the skills of each group.

First and second place winners in the women's intramural tennis matches were Alice Boone and Jane McKee. Both represented Van Zile.

Kappa Kappa Gamma took the intramural volleyball crown for fall '50. Winning team members are—*Back row*: Donna Tipton, Shirley Hill, Gwyn Kimbell, Joan Ruth Atkinson, Betty Ann Bergquist. *Front row*: Doris Bondank, Patty Sue Warnick, Betsy Baker, Marilyn Hentzler.

Pi Phi, Van Zile Win

Women's intramural activities start each year late in the spring semester. The program varies somewhat from year to year, but presents keen competition to the last day.

This year the spring portion of the program consisted of match play of table tennis champions, and contests to decide winners in swimming, basketball and softball.

Sikes Twice Champ

Defending table tennis champion, Shirley King Sikes, went all the way to retain her crown for the second consecutive year. Shirley represented Pi Beta Phi sorority.

Second place was won by East Stadium's Mildred Reisner. More than 69 girls played the round robin tourney that decided the finalists.

Pi Beta Phi was full of winning combinations last spring, as the sorority finished first in the swimming matches, as well in table tennis. The Pi Beta Phi crown was one of two awarded for swimming events during the year.

Van Zile Scores

Van Zile hall girls came in for their share of glory during the year. The Van Zile softball team set its opposition down to come out on top in the activities of that sport. Softball was the largest participation sport of the spring season.

Another independent group, the Blitz Babes, won the early spring basketball crown, and then came back to repeat the same feat early this winter.

Several popular women's intramural activities were not included in this years program because of alternation of certain sports from year to year to coincide with courses taught in the women's physical education department. Included among these not sponsored were posture contests and social, modern and ballroom dancing.

No awards are given to winners in the various events because the faculty felt awards were not necessary.

Top: Pi Beta Phi spring swimming team winners were Evelyn Platner, Connie Armitage, Dorothy O'Donnell, Lois Gillan, and Jacque Compton. *Center*: Intramural table tennis finalists were Champion Shirley King and Second Place Winner Mildred Reisner. *Bottom*: Blitz Babes, who captured two basketball crowns, were (*back row*) Eloise Showalter, Pat Wilkinson, Jo Ann Sinn, Kitty Theobald, (*front row*) Ruth Moomaw, Joanne Chambers, and Jane Rogers.

BOOK VI

Lectures

and Labs

...CAN'T ESCAPE CLASSES

THERE'S a new addition to the old combination of Lectures and Labs at Kansas State. We still have them, of course, but it's gradually becoming the custom to have, alongside the note-taking session and the test-tubing session, the just plain bull session.

Each year since the war, more departments have adopted the discussion method in at least one course. Controversies rage in national education circles as to its overall effectiveness; Hutchins and Dewey are never placed side by side on polite bookshelves; and in the meantime K-Staters just go ahead and discuss.

There seems to be no doubt that, whatever its relative educational merit, discussion is stimulating. S.P.C. came into being as a result of discussions, and continues its existence only as long as students continue to talk about what's wrong with the campus.

The student habit of staying up late "just gabbin'" seems right in line with the "Campus of Today" — a symptom of growth and of wider minds.

Basically, classes don't change much. Wars over comprehnsive courses may wage; departments may compete for the best crop of students; new equipment may make some instructors' lives easier—but the principles stay the same. It all boils down to just what it boiled down to in 1863—if you want to learn a lot at college, you will; if you don't, that's easy too.

Left—Construction is commencing on the Arts and Sciences Classroom Building. Shown here is an architect's concept of the finished structure.

K-State Boasts More Seniors than Freshmen

Hitting a new record high in numbers, the senior class of 1950 boasts a graduating class of 1,971 students. Led by president and basketball ace Lloyd Krone, vice president Lyman Hancock, secretary Pat Chew, and treasurer Mike Meyers (*above*), the class observed an eventful year. As a parting gift to the school, the class contributed money toward the portrait of departing President Milton S. Eisenhower. The class celebrated Senior Day this year by picnicking and dancing to the music of Matt Betton.

Heading junior class activities this year were (*below*) John Hudelson, president; John Hart, vice president; Molly Weathers, secretary; and Ann Berry (*not present*), treasurer. The junior class can claim the dubious honor of having the smallest enrollment of the four classes—1,213 students.

As Enrollment Starts Postwar Leveling-Off

Jerome Chandler, president, led the sophomore class this year. He was assisted by (*above*) Gordon Hess, vice president; Charlotte Laing, secretary; and Herb Cates, treasurer. The sophomore class was the only one in which the All-College political party didn't make a sweeping victory in the fall class elections. Two sophomore offices were filled by members of the Commonwealth Party.

Lowest in rank, but not number, the freshman class boasts of a surprising enrollment of 1,416 freshmen—1,000 of them men, a figure not very encouraging to the already lopsided ratio of one girl to every 5 men. President of the freshman class this year was Stuart Noyes. Other officers were Charles Bascom, vice president; Dorothy Wonder, secretary; and Patricia Pendleton, treasurer (*below*).

Top row: Acre, Robert E.; Adams, Henry J.; Adell, Wendell H.; Agee, Miles H.; Akalwold, Seyoum D.; Akins, Harold C.; Akins, Howard D.; Albers, Byron A.; Alexander, Richard D. *Bottom row*: Allingham, Robert M.; Allman, John O. Jr.; Almquist, Orpha Glee; Alvey, G.; Amos, Carroll L.; Anderson, Bernard E.; Anderson, Donald D.; Anderson, Donald E.; Anderson, Elden M.

James Holman . . . Alpha Phi Omega treas. . . . Eta Kappa Nu . . . Sigma Tau . . . Steel Ring . . . A.I.E.E. pres. . . . Engineering Council pres. . . . Who's Who . . . Phi Kappa Phi . . SPC . . . Traffic Control Board . . . Freshman Sigma Tau Award . . . Sigma Chi.

ACRE, ROBERT E., JR. . Sharon Springs
Animal Husbandry
Alpha Zeta; YMCA; Miniwanca Club; Block and Bridle Club; SPC; Collegiate 4-H Club; Extension Club; Jr. Livestock Judging Team; Sr. Livestock Judging Team; Intramurals.

ADAMS, HENRY J. . . . . Belleville
Option A
Inter-Frat. Pledge Council; Collegiate 4-H Club; K-State Players; Phi Epsilon Delta; Radio Guild, Sec. 3; YMCA; Intramurals; Alpha Kappa Lambda.

ADELL, WENDELL H. . . . Neodesha
Architecture
Tau Kappa Epsilon, Sec. 4; A.I.A.; Kansas State Engineer; YMCA; Intramurals.

AGEE, MILES H. . . . . Wellington
Veterinary Medicine and Option B
A.V.M.A.

AKALEWOLD, SEYOUM D. . Ethiopia
Civil Engineering

AKINS, HAROLD S. . . . . Newton
Physical Science

AKINS, HOWARD D. . . . . Abilene
Mechanical Engineering

ALBERS, BYRON A. . . . . Bendena
Animal Husbandry
Farm House; Alpha Zeta; Lutheran Student Assn.; Block and Bridle Club; Collegiate 4-H Club; Phi Kappa Phi Freshman Award; SPC.

ALEXANDER, RICHARD L. . Fredonia
Chemical Engineering
Acacia, Pres. 4; Sigma Tau; Phi Lambda Upsilon; A.I.Ch.E.

ALLINGTON, ROBERT M. . Manhattan
Radio Broadcasting
Scabbard and Blade; Radio Guild; Program Director, KSDB; Sigma Alpha Epsilon.

ALLMAN, JOHN O., JR. . . . Fontana
Animal Husbandry
Wesley Foundation; Methodist Men's Club, Vice-pres., Pres.; Collegiate 4-H Club; Extension Club.

ALMQUIST, ORPHA GLEE . Great Bend
Option A
Radio Guild, Treas. 4.

ALVEY, LLOYD G. . . . Kansas City
Agriculture
Alpha Zeta; Debate Club; Kansas State College Intercollegiate Debate Team.

AMOS, CARROLL L. . . . . Goodland
Mechanical Engineering
Pi Tau Sigma; Sophomore Honors.

ANDERSON, BERNARD E.
. . . . . Kansas City, Mo.
Chemical Engineering

ANDERSON, DONALD D. . . Ashland
Geology

ANDERSON, DONALD E. . . Topeka
Electrical Engineering
Eta Kappa Nu; A.I.E.E.

ANDERSON, ELDEN M. . . . Oberlin
Agronomy
Alpha Zeta; Klod and Kernel Klub, Vice-pres. 4; YMCA, Cabinet 4; Collegiate 4-H Club; Phi Kappa Phi Freshman Award.

ANDERSON, KARL D. . . Kansas City
Biological Science

ANDERSON, KENNETH E. . . Topeka
Mechanical Engineering
A.S.M.E.

ANDERSON, WARREN S. . . Americus
Agricultural Administration
Chaparajos Club, Treas. 3, 4; Block and Bridle Club.

ANDRA, LAWRENCE P. Conway Springs
Agricultural Administration
Phi Kappa, Ag. Economics Club, Treas.; Extension Club; Collegiate 4-H Club; Newman Club.

ANDREWS, HOWARD D. . . Topeka
Soils Agriculture
Klod and Kernel Klub; Alpha Phi Omega.

APEL, DALE . . . . . Longton
Agriculture
Collegiate 4-H Club, Rep. 2, Corr. Sec. 1; Alpha Zeta, Chronicler 4; Who's Whoot, Staff; Sophomore Sears & Roebuck Scholarship; Phi Kappa Phi Freshman Award.

APPLEGATE, MARVIN . . . Haven
Business Administration

ARCHER, REX D. . . . . Manhattan
Mechanical Engineering

ARGANBRIGHT, JESSE G. . . Sterling
Milling Technology
Alpha Mu; Milling Association.

ARNDT ALBERT E. . Kansas City, Mo.
Electrical Engineering
Kansas State Amateur Radio Club.

ARNOLD, LOREN G. . . . . Whiting
Mechanical Engineering

ARNOLD, RALPH C. . . . . Rozel
Ag Journalism
Theta Xi; Sigma Delta Chi; Plow and Pen Club, Sec. 3; K-Key Award; Royal Purple, Asst. Ed.; Collegian; Tiny Y, Editor.

ARNOLD, ROBERT H. Kansas City, Mo.
Industrial Arts
YMCA; Student Industrial Arts Association; Future Teachers of America; SPC.

ARNOLD, VIVIAN . . . . . Holton
Business Administration

ASCHENBRENNER, FRANK A. . Colby
Industrial Physics
Phi Kappa Phi; Newman Club; Sigma Tau Award to Freshman; Freshman Wrestling.

ATKINSON, JOE W. . . . Manhattan
Veterinary Medicine

ATKINSON, RICHARD, JR. . El Dorado
Chemical Engineering
A.I.Ch.E.; Varsity Golf Team.

AUBEL, BETTY JEANNE . Manhattan
Home Economics

AUBEL, WILLIAM F. . . . Manhattan
Milling Technology
Sigma Alpha Epsilon; Alpha Mu; YMCA; Canterbury Club.

AUFDEMBERGE, STANLEY L.
. . . . . Kansas City
Physical Science
Delta Tau Delta; Intramurals.

AVERILL, CHARLES E. . Kansas City, Mo.
Business Administration
Delta Sigma Phi; Business Students Assn.; Inter-Frat. Pledge Council; Intramurals.

AYERS, MARY ALICE . . . Fredonia
Option A
Chi Omega.

AYERS, TERRY V. . . . . Neodesha
Mechanical Engineering
Beta Theta Pi.

BACON, PETER J. . . . . Hutchinson
Business Administration
Phi Delta Theta; Royal Purple, Staff; Business Club; Collegiate 4-H Club; Wampus Cats; SPC; K-Key Award.

BACON, ROBERT . . . . Hutchinson
Agricultural Administration

BADGLEY, WILLIAM A. . . Neodesha
Geology
Sigma Gamma Epsilon; Williston Geology Club.

BADLEY, JACK . . . . . Salina
Arts and Science
Sigma Phi Epsilon.

BAESE, WALTER W. . Kansas City, Mo.
Industrial Arts
Industrial Arts Association.

SENIOR CLASS OF 1950

BAETZ, WILLIAM J. . . Smith Center
Civil Engineering
Beta Theta Pi; A Cappella Choir.

BAILEY, KEITH E. . . . . Topeka
Agricultural Administration
Acacia; Collegiate 4-H Club; Extension Club; Dairy Club.

BAIR, ROSS T., JR. . . . . Minneola
Agricultural Engineering

BAKER, ALOYSIUS M. . . . Atchison
Business Administration
Business Students Assn.; Newman Club.

BAKER, BURL D. . . . . Kingman
Agricultural Engineering
Sigma Tau; A.I.A.; UNESCO; Veterans Association.

BAKER, JAMES C. . . St. Joseph, Mo.
Agricultural Administration

BAKER, JERRY B. . . . Junction City
Option B

Anderson, Karl D.
Anderson, Kenneth E.
Anderson, Warren S.
Andra, Lawrence P.
Andrews, Howard D.
Apel, Dale
Applegate, Marvin

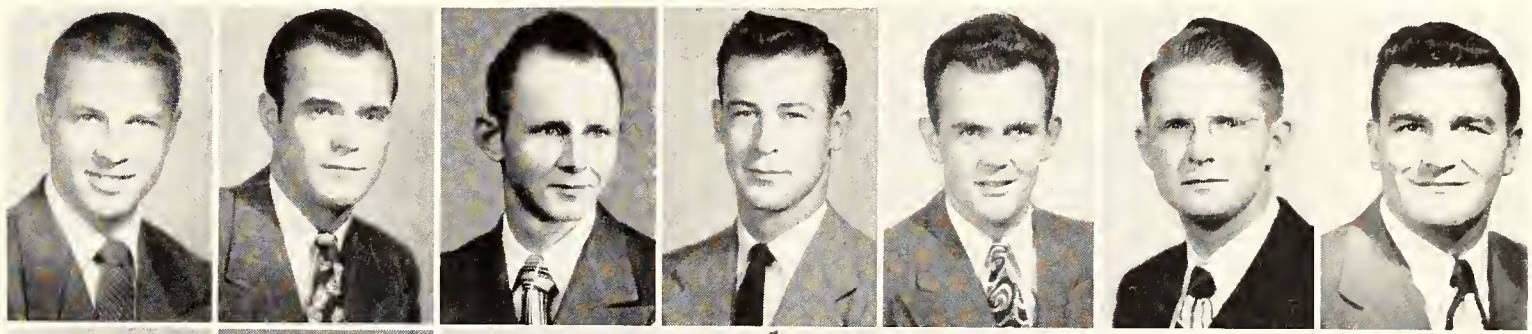

Archer, Rex D.
Arganbright, Jesse G.
Arndt, Albert E.
Arnold, Loren G.
Arnold, Ralph C.
Arnold, Robert H.
Arnold, Vivian

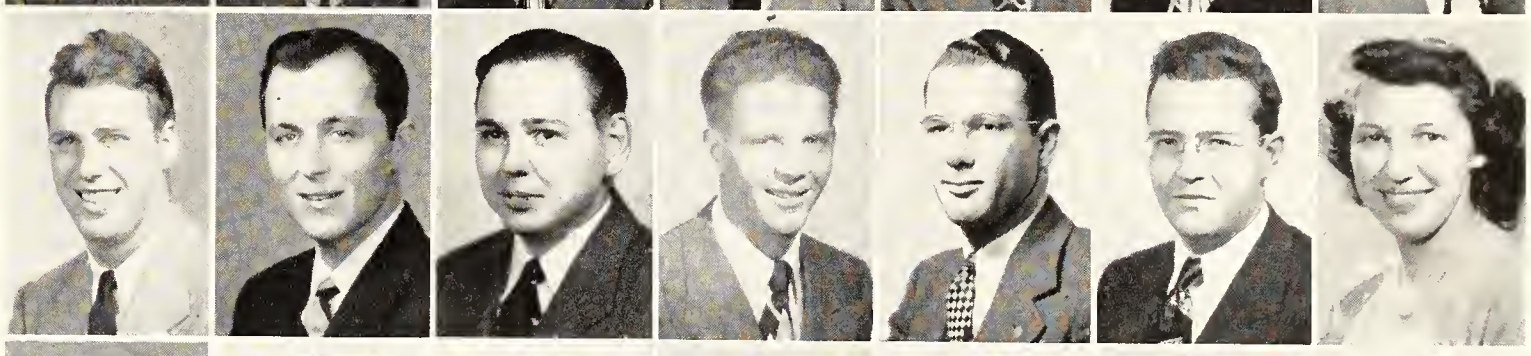

Aschenbrenner, Frank A.
Atkinson, Joe W.
Atkinson, Richard Jr.
Aubel, Betty Jeanne
Aubel, William F.
Aufdemberge, Stanley L.
Averill, Charles E.

Ayers, Mary Alice
Ayers, Terry V.
Bacon, Peter J.
Bacon, Robert
Badgley, William A.
Badley, Jack
Baese, Walter W.

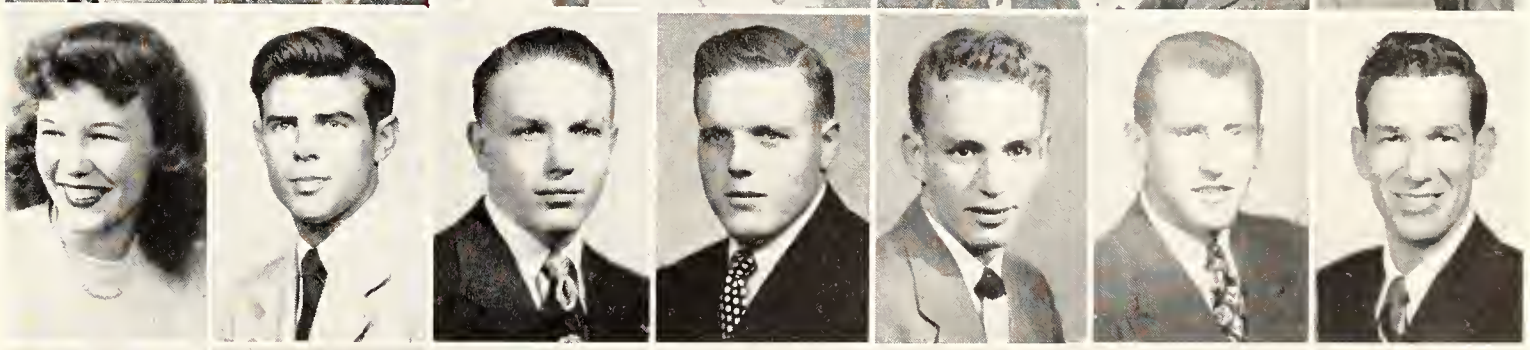

Baetz, William J.
Bailey, Keith E.
Bair, Ross T. Jr.
Baker, Aloysius M.
Baker, Burl D.
Baker, James C.
Baker, Jerry B.

Top row: Baker, Wayne L.; Balzer, Robert E.; Bandel, Arnold F.; Banks, Stanley E.; Barb, Gayle E.; Barclay, James M.; Bare, Chester I., Jr.; Barger, Lester J. *Bottom row*: Barham, Doran W.; Barham, Kathleen; Barker, Jared W.; Barkyoumb, Dale F.; Barndoller, Pratt Jr.; Barnes, Bill J.; Barnes, Ray D.; Barney, Duane L.; Barr, Jo Ann.

Mortar Board secretary, Joanne Steeples . . . ISA pres. . . . Alpha Delta Theta . . . WAA treas. . . . Purple Pepsters . . . SPC . . . Westminster Foundation . . . UNESCO . . . Sophomore Class Secretary . . . Phi Kappa Phi Freshman Award . . . Institute of Citizenship scholarship.

BAKER, WAYNE L. . . . Overbrook
Animal Husbandry

BALZER, ROBERT E. . . . . Buhler
Business Administration
Alpha Kappa Psi; ISA; Business Students Assn.; Intramurals.

BANDEL, ARNOLD F. . . . . Alma
Architectural Engineering
Collegiate 4-H Club; A.I.A.

BANKS, STANLEY E. . . . Manhattan
Option B

BARB, GAYLE E. . . . . Augusta
Mechanical Engineering
A.S.M.E.

BARCLAY, JAMES M. . . . Wakefield
Veterinary Medicine

BARE, CHESTER I., JR. . . Protection
Biological Science
YMCA; Clinic Club; Collegiate 4-H Club; ISA.

BARGER, DONALD R. . . . Cambridge
Agricultural Engineering
Sigma Tau; Phi Kappa Phi; A.S.A.E., Pres.; Student Engineering Council.

BARGER, LESTER J. . . . . Manhattan
Veterinary Medicine

BARHAM, DORAN W. . . . Manhattan
Agricudture
Sigma Nu; Steel Ring; Student Art League; Kansas State Engineer, Staff 3, 4; Phi Kappa Phi Freshman Award.

BARHAM, KATHLEEN . . . Wichita
Home Economics
Chi Omega, Pres. Panhellenic.

BARKER, JARED W. . . . . Stilwell
Agricultural Engineering

BARKYOUMB, DALE F. . . Randolph
Business Administration
Delta Sigma Phi

BARNDOLLER, PRATT, JR. Coffeyville
Animal Husbandry
Kappa Sigma.

BARNES, BILL J. . . . . Topeka
Milling Administration
Kappa Sigma; Student Wildcat Association, Pres., Vice-pres.; Milling Association.

BARNES, RAY D. . . . . Emporia
Architectural Engineering and Architecture
A.I.A.

BARNEY, DUANE L. . . . . Topeka
Industrial Chemistry
Phi Kappa Phi; Phi Lambda Upsilon; Phi Kappa Phi Freshman Award; Sophomore Honors; Kansas State Christian Fellowship, Cabinet , 3, 4; American Chemical Soc.; Intramurals.

BARR, JO ANN . . . . . Emporia
Option A
Kappa Kappa Gamma; Newman Club.

BARR, M. ROSAMARY . . . . Leoti
Option B
Alpha Chi Omega.

BARRETT, EDGAR C. . . . Anthony
Animal Husbandry
Little American Royal; Block and Bridle Club.

BARRETT, PAUL C. . . . . Topeka
Poultry
Lambda Chi Alpha; Alpha Zeta; Poultry Science Club, Sec. 3, Pres., 4; Kansas State Christian Fellowship; Ag Council; Poultry Judging Team.

BARRETT, RALPH L. . . . Burlington
Veterinary Medicine

BARRETT, WILLIS R. . . . . Galva
Chemical Engineering
Sigma Tau; Steel Ring; Phi Lambda Upsilon; A.I.Ch.E.; Phi Kappa Phi Freshman Award; Intramurals.

BARSTOW, JANIS . . . . . Larned
Option B
Alpha Chi Omega.

BARTEL, ALLEN L. . . . . Lehigh
Business Administration
Business Students Assn.

BARTEL, EARL J. . . . . Lehigh
Architecture
A.I.A.

BARTEL, JOHNNIE SUE . . Manhattan
Option A

BARTELS, WAYNE A.
. . . . . South Sioux City, Neb.
Physical Education
YMCA; Wampus Cats; Lutheran Students Assn., Vice-pres. 4; ISA.

BARTHOLOMEW, DAVID M. . Topeka
Animal Husbandry
Westminster Foundation; Men's Glee Club.

BARUCH, RASHELLE YVES . . Israel
Citizenship
Alpha Epsilon Phi; Institute of World Affairs; UNESCO; B'Nai N'Rith Hillel Foundation; Criticorum, Sec-Treas.; Cosmopolitan Club.

BATT, ROBERT A. . . . . Wichita
Architecture
Beta Theta Pi.

BATTEN, GEORGE F., JR. . Manhattan
Milling Technology
Assn. of Operative Millers; Freshman Football.

BAUMBACH, CLYDE D. . . Hillsboro
Arts and Science
YMCA; Band; Lambda Chi Alpha.

BAXTER, LESLIE K., JR. . Yates Center
Architectural Engineering
A.I.A.; Newman Club; Intramurals; Independent Golf Champion.

BAYLES, JANICE M. . Silver Spring, Md.
Physical Science
Alpha Chi Omega, Sec. 2, Treas. 3; YWCA; Glee Club; American Chemical Soc.

BEAM, WINSTON H. . . . McPherson
Economics
Radio Guild; K-State Players; A Cappella Choir.

BEASON, WILLARD F. . . . Emporia
Chemical Engineering

BECK, VIRGINIA . . . . . Manhattan
Option B

BEEBY, PATRICIA LEE . . Wakeeney
Business Administration
Newman Club; Freshman Honors.

BEEBY, PATRICK A. . . . . Topeka
Electrical Engineering
Newman Club.

BEGGS, JOAN L. . . Kansas City, Mo.
Biological Science
Chi Omega; Who's Who; Mortar Board; Prix; Phi Kappa Phi; Phi Alpha Mu, Pres. 3; SPC.

BEHRENT, PAUL A. . . . . Selden
Architectural Engineering
Sigma Nu.

BELL, GAINES . . . . . El Dorado
Civil Engineering
A.S.C.E.

BELL, HAROLD B. . . . . Beverly
Mechanical Engineering
Phi Kappa Phi; Pi Tau Sigma; A.S.M.E.; Freshman Football.

BELL, JACK E. . . . . Salina
Option B
Beta Theta Pi; Varsity Baseball; Varsity Basketball.

BELL, PHYLLIS JEAN . . . . Salina
Option A
Chi Omega; Club Cervantes, Sec. 4; Phi Alpha Mu; Intramurals.

SENIOR CLASS OF 1950

BELL, WALTER F. . . . Elmhurst, Ill.
Business Administration
Sigma Chi.

BELLAMY, DONALD A. . . Pittsburg
Civil Engineering
A.S.C.E.

BELTZ, QUINLIN D. . . . . Haven
Applied Geology

BENDERSKY, MANUEL Brooklyn, N. Y.
Veterinary Medicine

BENEDICT, R. NEIL . Kansas City, Mo.
Industrial Journalism

BENSON, EARL E. . . . . Topeka
Architectural Engineering

BERCKMANN, ALAN L.
. . . . . New Rochelle, N. Y.
Industrial Journalism
Collegian, Sports Editor; Chief Announcer, KSDB; Sigma Delta Chi.

Barr, Rosemary
Barrett, Edgar C.
Barrett, Paul C.
Barrett, Ralph L.
Barrett, Willis R.
Barstow, Janis
Bartel, Allen L.

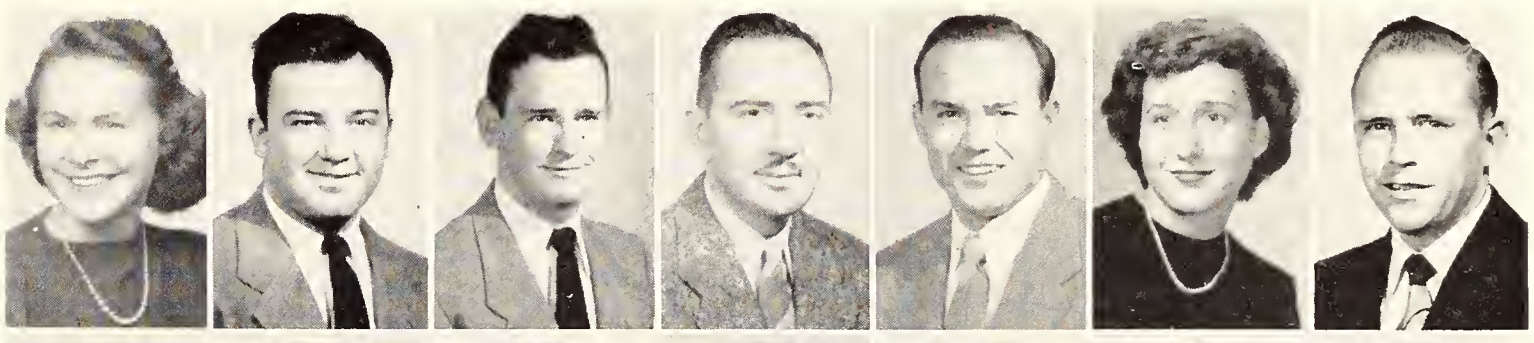

Bartel, Earl J.
Bartel, Johnnie Sue
Bartels, Wayne A.
Bartholomew, David M.
Baruch, Rashelle Yves
Batt, Robert A.
Batten, George F. Jr.

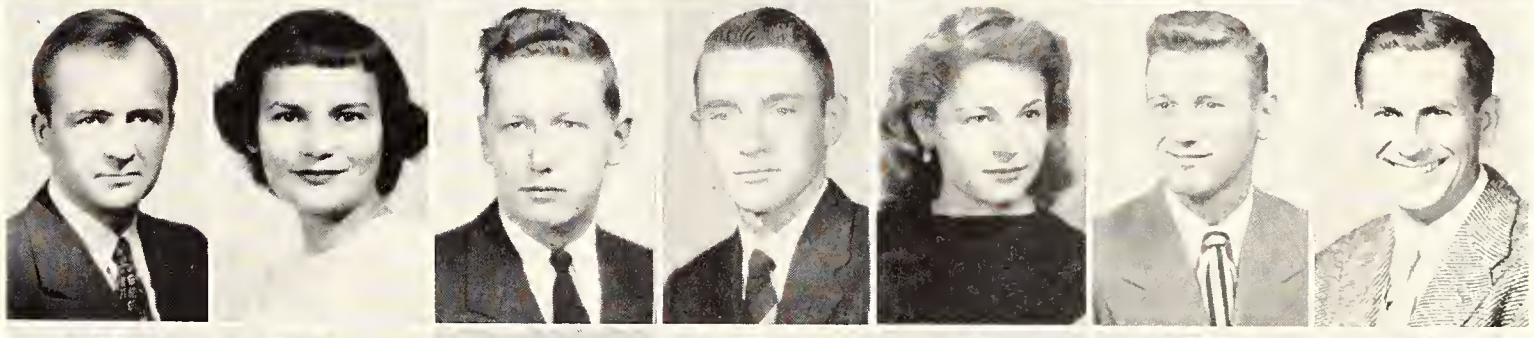

Baumbach, Clyde D.
Baxter, Leslie K.
Bayles, Janice M.
Beam, Winston H.
Beason, Willard F.
Beck, Virginia
Beeby, Patricia Lee

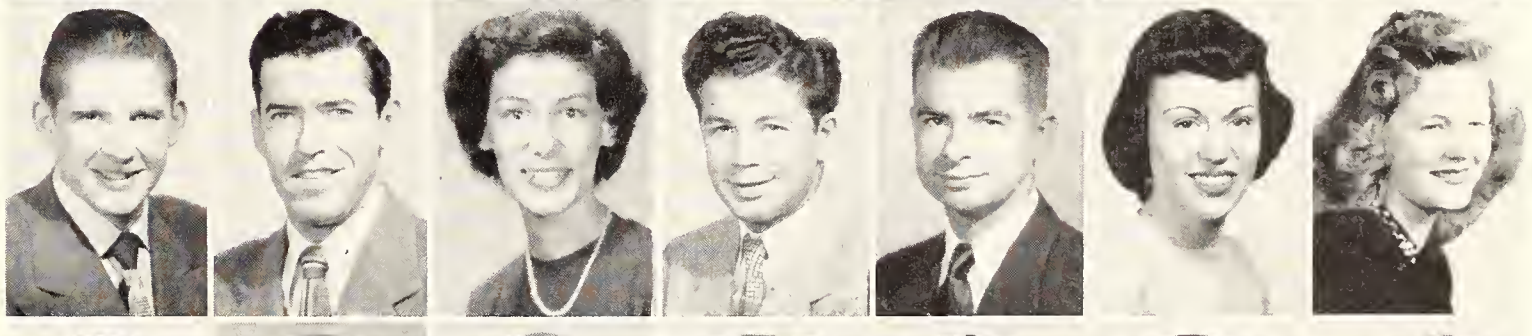

Beeby, Patricia A.
Beggs, Joan L.
Behrent, Paul A.
Bell, Gaines
Bell, Harold B.
Bell, Jack E.
Bell, Phyllis Jean

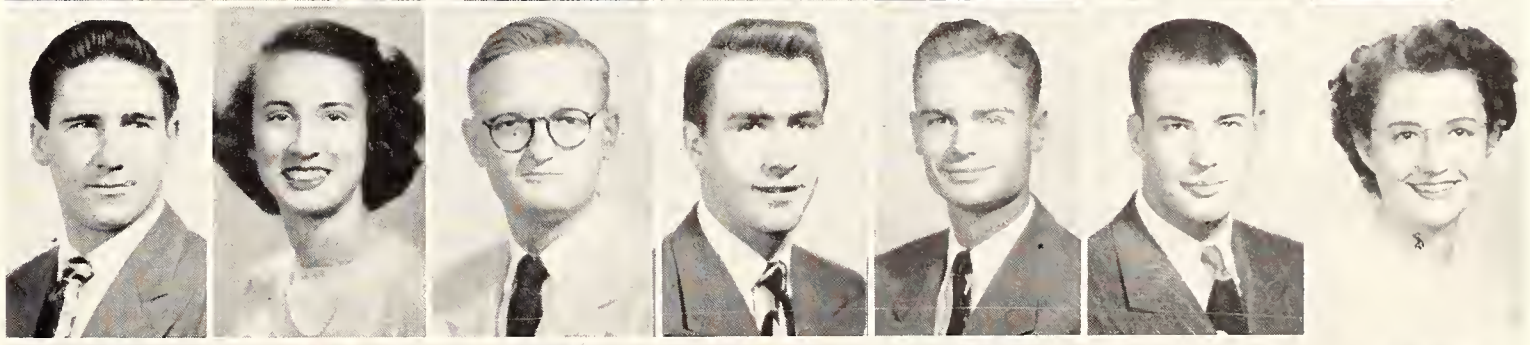

Bell, Walter F.
Bellamy, Donald A.
Beltz, Quinlin D.
Bendersky, Manuel
Benedict, R. Neil
Benson, Earl E.
Berckmann, Alan L.

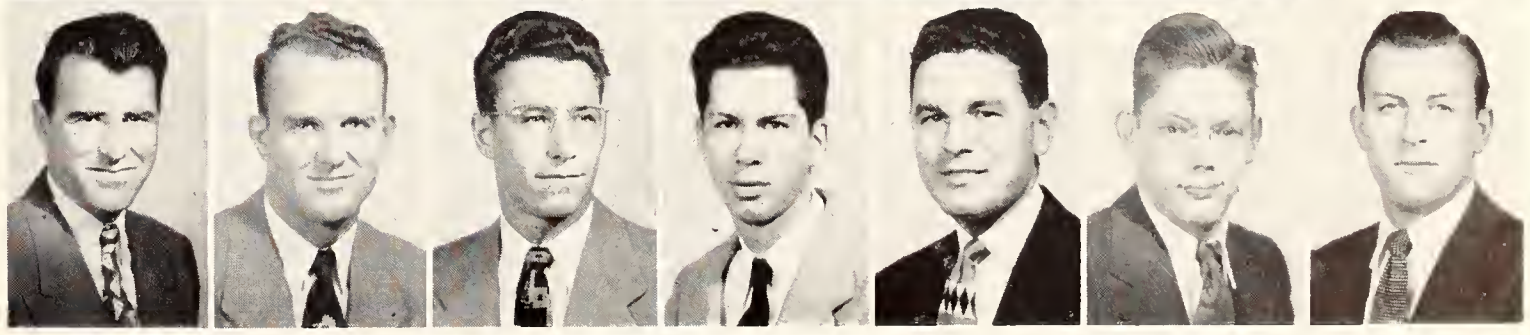

Top row: Berghaus, Gene; Bergmann, Evelyn B.; Bergmann, Glenn M.; Bernhart, Walter D.; Berry, Hardy D.; Berte, Allen E.; Bertschinger, Harold W.; Bettenbrock, Dorothy; Bickle, Donald G. *Bottom row*: Bickley, Charles C.; Biegler, Norman W.; Binford, Raymond W.; Bird, Bennie; Bisbee, William R.; Bishop, Carolyn; Bishop, Ralph L.; Bitts, Mildred; Blackburn, Benjamin L.

Norma Lou Myers . . . Mortar Board . . . Phi Kappa Phi . . . Prix . . . Alpha Delta Theta national treas. . . . Phi Alpha Mu . . . YWCA vice-pres. . . . Phi Chi Delta . . . Frog Club . . . SPC . . . UNESCO . . . Who's Who . . . Lift Week vice chairman . . . Pi Beta Phi.

BERGHAUS, GENE . . . . . Meade
Agriculture Education
Ag. Education Club; Collegiate 4-H Club.

BERGMANN, EVELYN B. . . Larned
Home Economics and Journalism
Theta Sigma Phi, Pres. 4; Amicoassembly Council, 3; Publicity Club; Home Economics Journalism Club; Collegian Staff.

BERGMANN, GLENN M. . . . Axtell
Electrical Engineering
Alpha Kappa Lambda; Phi Kappa Phi Freshman Award; Sophomore Honors; A.I.E.E., Treas. 4; IRE; Phi Kappa Phi.

BERNHART, WALTER D. . Herington
Civil Engineering

BERRY, HARDY D. . . . . Lenora
Option B
Tau Kappa Epsilon; Phi Kappa Phi Freshman Award; Freshman Class President; College Republicans, State Chairman; SPC, Chairman; National Independent Students Assn., Executive Council; Board of Student Publications; NSA Committee; History and Government Club; Independent Students, Pres. 1.

BERTE, ALLEN E. . . . . Manhattan
Industrial Arts

BERTSCHINGER, HAROLD W.
. . . . . Lecompton
Electrical Engineering
Lambda Chi Alpha; Eta Kappa Nu; A.I.E.E.

BETTENBROCK, DOROTHY Brookville
Dietetics and Institutional Management
Sigma Eta Chi, Pres. 4; Pal-O-Mie, Vice-pres. 3; Congregational Youth Fellowship, Treas. 2, Freshman Counselor, 3; Intramurals.

BICKLE, DONALD G. . . . . Hays
Business Administration
Sigma Phi Epsilon; Wampus Cats; Student Wildcat Assn.; SPC; Business Club; Inter Fraternity Council; Student Council; Sophomore Class President; Commonwealth Political Party, Vice-pres.; Cheerleader; AAU Missouri Valley Wrestling Champion, 1.

BICKLEY, CHARLES C. . . . Emporia
Veterinary Medicine
A.V.M.A.

BIEGLER, NORMAN W. . . . Larned
Geology
Williston Geology Club; Sigma Gamma Epsilon.

BINFORD, RAYMOND W. . Hutchinson
Architectural Engineering
Sigma Nu.

BIRD, BENNIE . . . . . Protection
Animal Husbandry
Farm House; Block and Bridle Club; College Extension Club; Jr. Livestock Judging Team; Sr. Livestock Judging Team.

BISBEE, WILLIAM R. . . . . Plains
Mechanical Engineering
Delta Sigma Phi.

BISHOP, CAROLYN . . . . Gypsum
Home Economics and Journalism
Omicron Nu; Wesley Foundation; Kappa Phi; Mathematics Club, Sec. 1; Home Economics and Journalism Club; YWCA; Collegiate 4-H Club; Collegian, Staff; Mademoiselle College Board Member.

BISHOP, RALPH L. . . . . El Dorado
Veterinary Medicine
Jr. A.V.M.A.

BITTS, MILDRED . . . . . Pomona
Home Economics
Clovia; Collegiate 4-H Club; Home Economics Publicity Club; Teaching Club; Purple Pepsters; Intramurals.

BLACKBURN, BENJAMIN L. . Topeka
Mechanical Engineering
Theta Xi; A.S.M.E.

BLACKBURN, MARTIN D. . Hill City
Electrical Engineering

BLAIR, ROBERT O. . . . . Wichita
Electrical Engineering
Theta Xi.

BLEVINS, HARRY E., JR. . . Stafford
Mechanical Engineering

BLUHM, VERNON . . . . Herkimer
Electrical Engineering

BLYTHE, ALBERT W. . . White City
Animal Husbandry
Lambda Chi Alpha; Collegiate 4-H Club; Block and Bridle Club.

BOATRIGHT, HELEN M. . . Wichita
Art Education
Alpha Xi Delta, Pres.; Future Teachers of America; French Club; Art Club; A Cappella Choir; YWCA.

BOCK, MARJORIE M. . . . Manhattan
Option A
Spanish Club; History and Government Club.

BOGINA, AUGUST . . . . . Arma
Mechanical Engineering
K-Fraternity; A.S.M.E.; Football.

BOLEY, LOREN D. . . . . Wakarusa
Mechanical Engineering
House of Williams; Phi Kappa Phi Freshman Award; A.S.M.E.; Intramurals.

BOND, WILLIAM C. . . . Hutchinson
Business Administration
Beta Theta Pi, Treas. 4; K-Club; Cadet Officer's Club, Business Students Assn.; Varsity Track.

BOOBAR, ROBERT C. . . . Manhattan
Veterinary Medicine

BORCK, FREDERICK A. . Blue Rapids
Physical Science
Acacia; Wampus Cats; Intramurals.

BORST, WILLIAM H. . . . . Salina
Agronomy
Phi Kappa; Alpha Zeta; Klod and Kernal Klub; Newman Club, Treas. 4.

BORTZ, RICHARD E. . . Great Bend
Physical Science
American Chemical Soc.; YMCA; Intramurals.

BOTTOM, DONALD E. . Westmoreland
Business Administration

BOWEN, ELVIN L. . . . . Longford
Business Administration

BOWMAN, BILLIE LEA . . . Norton
Home Economics
Alpha Chi Omega.

BOWMAN, DONALD R. . . . . Linn
Mechanical Engineering
Tau Kappa Epsilon; A.S.M.E.

BOWMAN, KIRWIN L., JR. . Oswego
Mechanical Engineering
A.S.M.E.

BOWYER, BARBARA BETH . El Dorado
Home Economics and Journalism
Alpha Xi Delta; Theta Sigma Phi; Home Economics Journalism Club; Royal Purple, Staff; Home Economics Freshman Counselor.

BOYDSTON, DEWEY LEE . Roger, Ark.
Animal Husbandry
Block and Bridle Club.

BOYER, BOYD . . . . . Meade
Agriculture Education
Ag. Education Club.

BOYLES, RODNEY T. . . . Winfield
Business Administration
Sigma Phi Epsilon; Business Club; YMCA; Band.

BOZEMAN, EARL G. . . . Nickerson
Architecture
YMCA, Vice-pres. 4; Intramural Manager; A.I.A.; Independent Doubles Championship Team, 2.

BRADLEY, ROBERT B. . . . Wichita
Mechanical Engineering
Delta Tau Delta; A.S.M.E.; Intramurals.

BRADY, BOWEN H. . . . . Wichita
Business Administration
Delta Sigma Phi.

BRADY, JAMES . . . . . Randolph
Agriculture

BRADY, JOSEPH J. . . . . Wichita
Horticulture
Beta Theta Pi; Ag Student, Staff; Newman Club, Vice-pres. 3; Alpha Zeta; Horticulture Club, Pres. 4; SPC.

BRAKE, BEN RALPH . . Blue Rapids
Veterinary Medicine

BRANAN, ROBERT L. . . . . Claflin
Business Administration

BRAUM, DORIS . . Washington, D. C.
Physical Education

BREES, DALE W. . . . . Manhattan
Mechanical Engineering
Pi Tau Sigma; Phi Kappa Phi; Phi Kappa Phi Freshman Award.

BRENEMAN, RODNEY DALE McPherson
Architecture
Phi Delta Theta.

BRENNER, DONALD J. . Clay Center
Mechanical Engineering
Theta Xi; A.S.M.E.; Band.

BRENNER, RICHARD W. . Clay Center
Biological Science
Theta Xi.

Blackburn, Martin D.
Blair, Robert O.
Blevins, Harry E. Jr.
Bluhm, Vernon
Blythe, Albert W.
Boatright, Helen M.
Bock, Marjorie M.

Bogina, August
Boley, Loren D.
Bond, William C.
Boobar, Robert C.
Borck, Frederick A.
Borst, William H.
Bortz, Richard E.

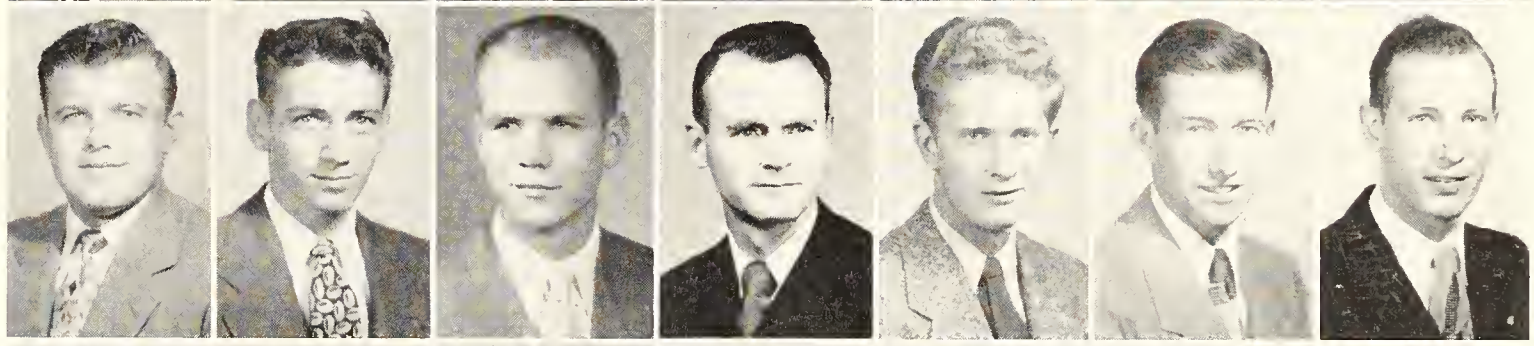

Bottom, Donald E.
Bowen, Elvin L.
Bowman, Billie Lea
Bowman, Donald R.
Bowman, Kirwin L. Jr.
Bowyer, Barbara Beth
Boydston, Dewey Lee

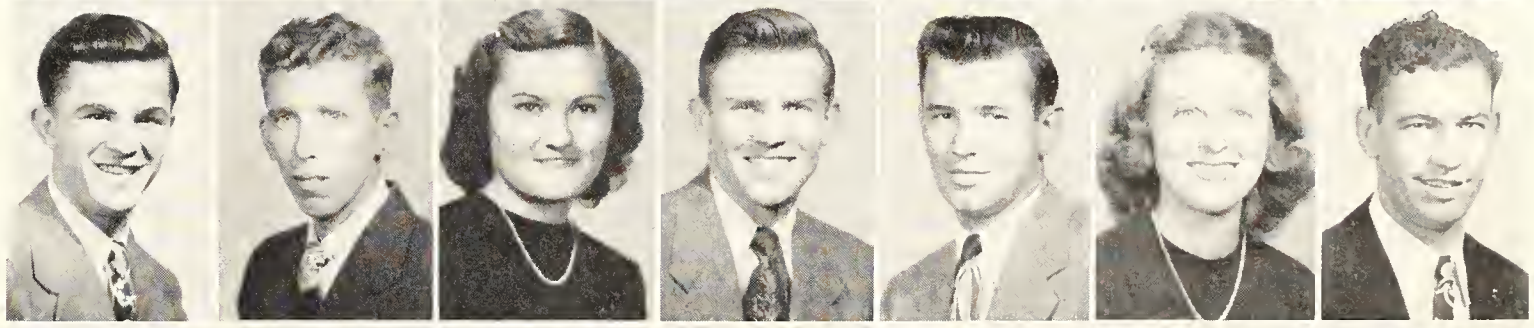

Boyer, Boyd
Boyles, Rodney T.
Bozeman, Earl G.
Bradley, Robert B.
Brady, Bowen H.
Brady, James
Brady, Joseph J.

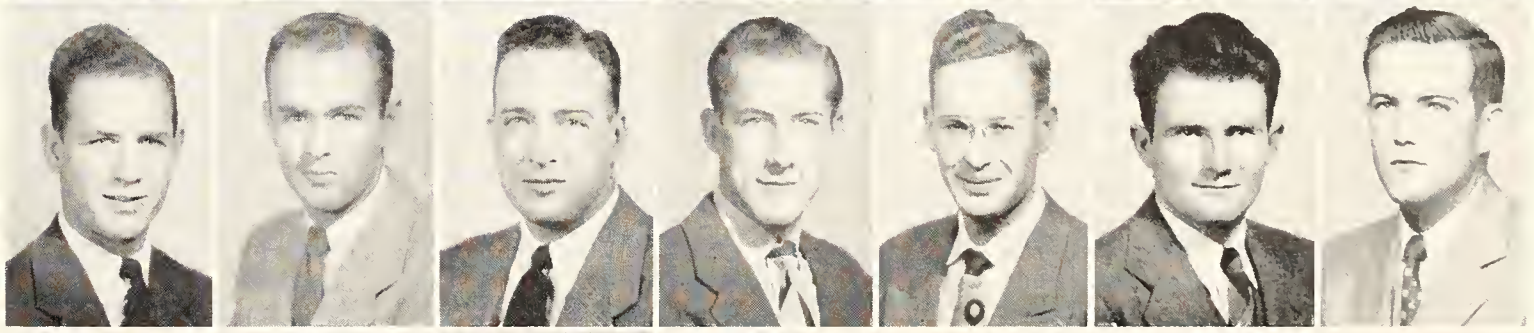

Brake, Ben Ralph
Branan, Robert L.
Braum, Doris
Brees, Dale W.
Breneman, Rodney D.
Brenner, Donald J.
Brenner, Richard W.

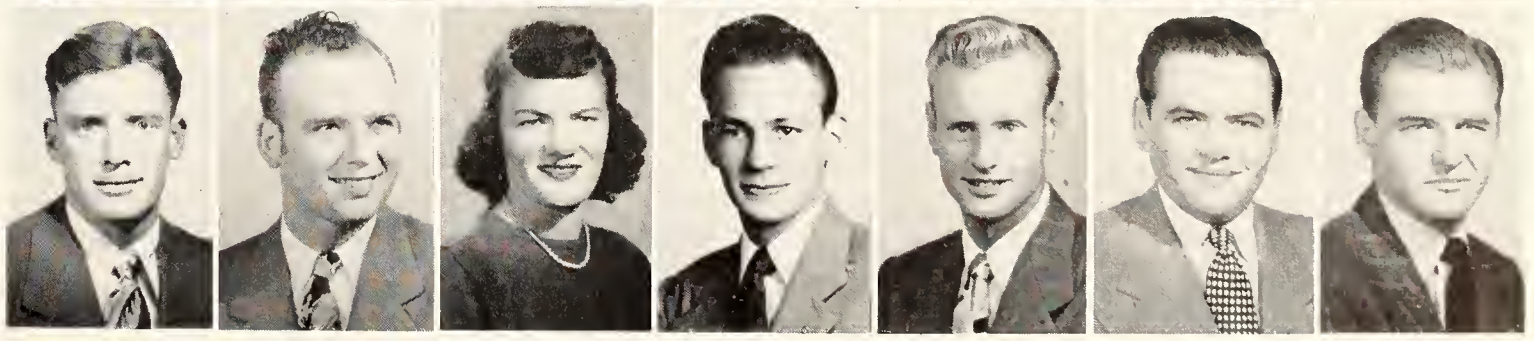

Top row: Brewer, Edward N.; Bridge, Thomas E.; Bridgewater, Donald M.; Bridgewater, William; Briggs, Arch L.; Brinkmeyer, Leon E.; Briscoe, Robert L.; Broce, Deloris; Brockett, John W. *Bottom row*: Brockey, Herbert L.; Brookover, William H.; Brooks, Dale E.; Brown, David Y.; Brown, Donald Albert; Brown, Donald Austin; Brown, Don E.; Brown, Donna J.; Brown Everett E.

The fiery competitor in Big-7 basketball, Clarence Brannum . . . All Big-7 forward for two years . . . four-year letterman . . . one of all time greats in K-State basketball . . . married with three children . . . Phog Allen's thorn . . . Beta Theta Pi.

BREWER, EDWARD N. . . . Caney
Architectural Engineering

BRIDGE, THOMAS E. . Medicine Lodge
Physical Science

BRIDGEWATER, DONALD M. . Norton
Business Administration

BRIDGEWATER, WILLIAM . . Norton
Dairy Manufacturing
Sigma Phi Epsilon.

BRIGGS, ARCH L. . . . . Manhattan
Option B

BRINKMEYER, LEON E. . Independence
Civil Engineering

BRISCOE, ROBERT L. . . . Cambridge
Animal Husbandry
Alpha Zeta; Gamma Sigma Delta; Block and Bridle; Phi Kappa Phi; Phi Kappa Phi Freshman Award; Sr. Livestock Judging Team; Intramurals.

BROCE, DELORIS . . . . Dodge City
Option B

BROCKETT, JOHN W. . . Kansas City
Agricultural Engineering

BROCKEY, HERBERT L. . . . Garnett
Mechanical Engineering
A.S.M.E.; Amistad; Phi Kappa Phi Freshman Award; Intramurals.

BROOKOVER, WILLIAM H. . . Eureka
Physical Education and Business Administration
Sigma Phi Epsilon; Phi Epsilon Kappa, Treas. 4; YMCA; Business Club; Intramurals.

BROOKS, DALE E. . . . . Winfield
Agricultural Education
Ag. Education Club; 4-H Club; Intramurals.

BROWN, DAVID Y. . . . Kansas City
Mechanical Engineering

BROWN, DONALD ALBERT . Fall River
Agricultural Administration
Block and Bridle; Extension Club; Collegiate 4-H Club.

BROWN, DONALD AUSTIN McPherson
Mechanical Engineering

BROWN, DON E. . . Ponca City, Okla.
Business Administration
Business Ad. Club.

BROWN, DONNA JEANNE Kansas City
Sociology
YMCA.

BROWN, EVERETT E. . . . Wichita
Industrial Chemistry
Student Affiliate American Chemical Society; Intramurals.

BROWN, FRANK C. . . . Kansas City
Elecrtical Engineering
A.I.E.E.; Newman Club.

BROWN, HAROLD E. . Council Grove
Agricultural Journalism
Plow and Pen Club, Vice-pres. 4; Poultry Club; Collegiate 4-H Club; Milling Editor, Ag. Student Magazine; Intramurals.

BROWN, HAROLD J. . . . Centerville
Civil Engineering
A.S.C.E.; K-State Masonic Club.

BROWN, JOHN M. . . Conway Springs
Electrical Engineering
A.I.E.E.; A.I.R.E.

BROWN, KERMIT R. . Kansas City, Mo.
Mechanical Engineering

BROWN, LEE P. . . . . Pretty Prairie
Industrial Arts
Future Teachers of America; American Welding Society; Student Industrial Arts Assn.

BROWN, MAX E. . . Conway Springs
Mechanical Engineering

BROWN, MELVIN R. . . . . Beloit
Architectural Engineering

BROWN, RUSSELL C. . . . Manhattan
Mechanical Engineering

BROWN, THEODORE D. . . Wichita
Electrical Engineering
A.I.E.E.; A.I.R.E.

BROWN, WILLIAM G. . . . . Larned
Agricultural Administration
K-Fraternity; Phi Kappa Phi; Phi Kappa Phi Freshman Award; Varsity Wrestling, '48, '49, '50.

BROWNLEE, WILLIAM O. . Lawrence
Agricultural Administration
Beta Theta Pi; Ag. Economics Club; Student Wildcat Assn.

BRUBAKER, JACK K. . . Burlingame
Mechanical Engineering
A.S.M.E.

BRUCE, ROBERT E. . . . Kansas City
Business Administration
Phi Delta Theta.

BRUMFIELD, LOYD L. . . . Jetmore
Mechanical Engineering
Newman Club; A.S.M.E.

BRUNER, JACK R. . . . . Burns
Chemical Engineering
Phi Delta Theta.

BUCK, CHARLES R. . . . . Emporia
Civil Engineering
A.S.C.E.

BUEHLER, BRUCE W. . . . Bushton
Psychology
Alpha Kappa Lambda; Student Wildcat Assn., Sec. 3; Psychology Club; YMCA.

BUEHLER, JACQUELIN R. . . Topeka
Sociology
Delta Delta Delta; Frog Club; YWCA.

BUNCH, WILLIS A. . . . . Paola
Agricultural Education

BURCHER, ROBERT, JR. . . Kinsley
Electrical Engineering
A.I.R.E.; Collegiate 4-H Club.

BURDICK, EARL E. . . . Hutchinson
Electrical Engineering
Phi Kappa; Sigma Tau; Eta Kappa Nu; Scabbard and Blade, Soc. Chm. 3; ROTC Radio Club, Pres. 2, 3; K-State Radio Club; Engineer's Magazine, Editor, 4; A.I.R.E.; A.I.E.E.; Alpha Phi Omega; Newman Club; Cadet Officer's Club; Engineering Council; Intramurals.

BURGESS, JAMES L. . . . . Wichita
Mechanical Engineering
Pi Tau Sigma, Vice-pres. 4; A.S.M.E.

BURK, MARVIN C. . . . . Erie
Electrical Engineering
Phi Kappa Phi.

BURKHARDT, CHRISTIAN C.
. . . . . Palmer, Neb.
Biological Science
Delta Phi Sigma; Phi Kappa Phi; Kansas Entomological Soc. Kansas State College Entomological Club.

BURNETTE, DORENE . . . Asherville
Dietetics and Institutional Management
Theta Epsilon, Corr. Sec. 2, Sec. 3, Treas. 4; Baptist Youth Fellowship, Sec. 4.

BURNS, JOHN M. . . . . Cherryvale
Mechanical Engineering

BURNS, PHILIP D. . . . . Mayetta
Electrical Engineering and Business Administration
Phi Kappa, Bus. Mgr. 2; A.I.E.E., Sec. 3; Religious Federation; Newman Club; Business Students Assn.; Collegian Staff.

BURR, MYRON C. . . . . Kinsley
Physical Science and Business Administration
Future Teachers of America; Alpha Phi Omega; YMCA; Intramurals.

BURRELL, JOHN A. . Los Angeles, Calif.
Mechanical Engineering
Pi Tau Sigma; A.S.M.E.

BURRIS, HAROLD D. . . . . Eureka
Psychology and Personnel
Lambda Chi Alpha; K-State Players; Intramurals.

BUSENBARK, JOHN R. . . Manhattan
Business Administration
Beta Theta Pi.

BUSH, EUGENE S. . . . . Douglass
Soil Conservation
Tri-K; Extnesion Club; Intramurals.

BUSTER, DONALD L. . . . Manhattan
Milling Administration
Beta Theta Pi; Alpha Mu; Milling Assn., Sec.-Treas. 4; Cadet Officer's Club; Ag. Association; Ag. Council.

BUTLER, GAIL L. . . . . Topeka
Food Research
Kappa Phi; Freshman Home Economics Club; Phi Kappa Phi Freshman Award; Wesley Foundation.

Brown, Frank C.
Brown, Harold E.
Brown, Harold J.
Brown, John M.
Brown, Kermit R.
Brown, Lee P.
Brown, Max E.

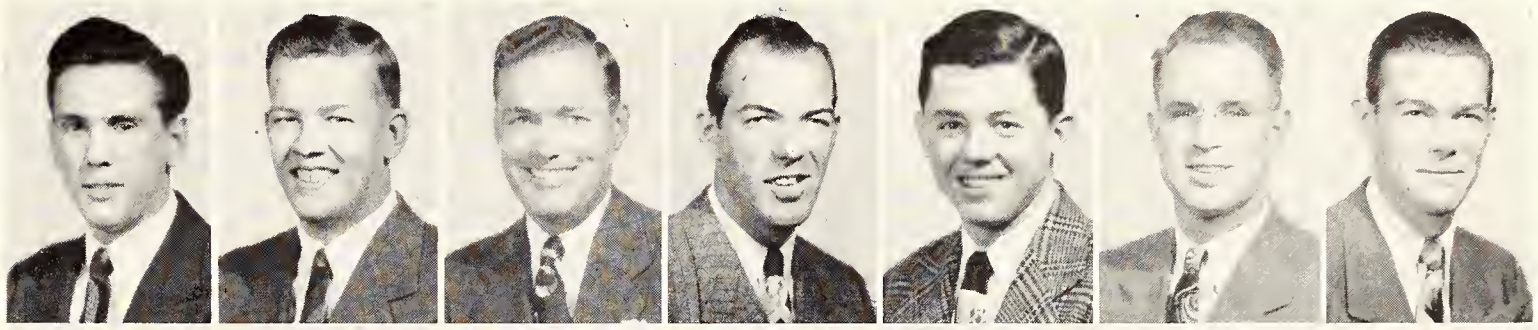

Brown, Melvin R.
Brown, Russell C.
Brown, Theodore D.
Brown, William G.
Brownlee, William O.
Brubaker, Jack K.
Bruce, Robert E.

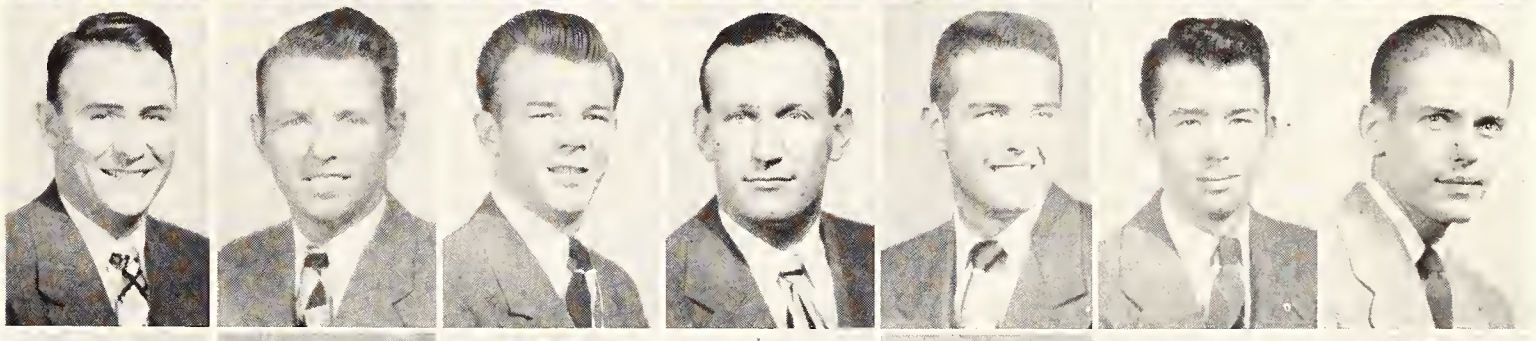

Brumfield, Loyd L.
Bruner, Jack R.
Buck, Charles R.
Buehler, Bruce W.
Buehler, Jacquelin R.
Bunch, Willis A.
Burcher, Robert, Jr.

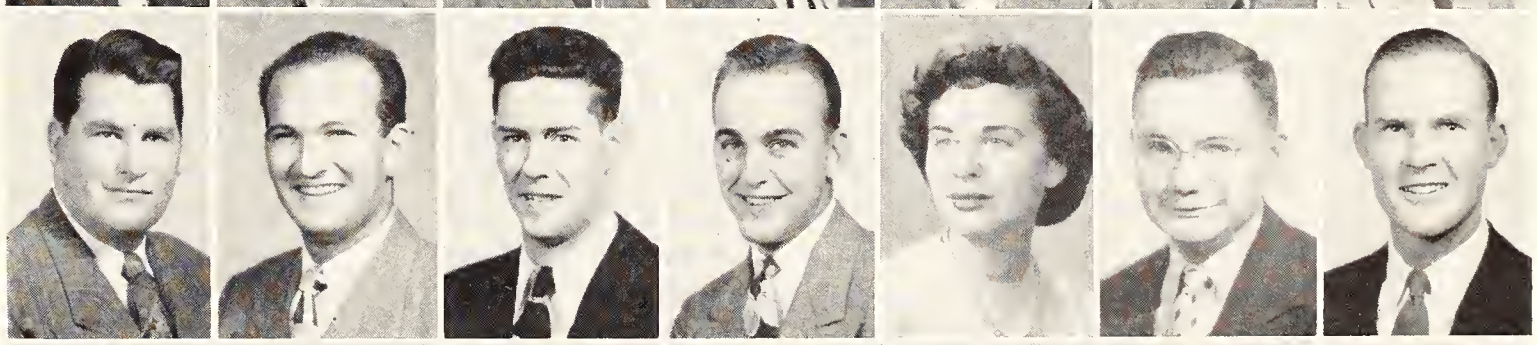

Burdick, Earl E.
Burgess, James L.
Burk, Marvin C.
Burkhardt, Christian C.
Burnette, Dorene
Burns, John M.
Burns, Philip D.

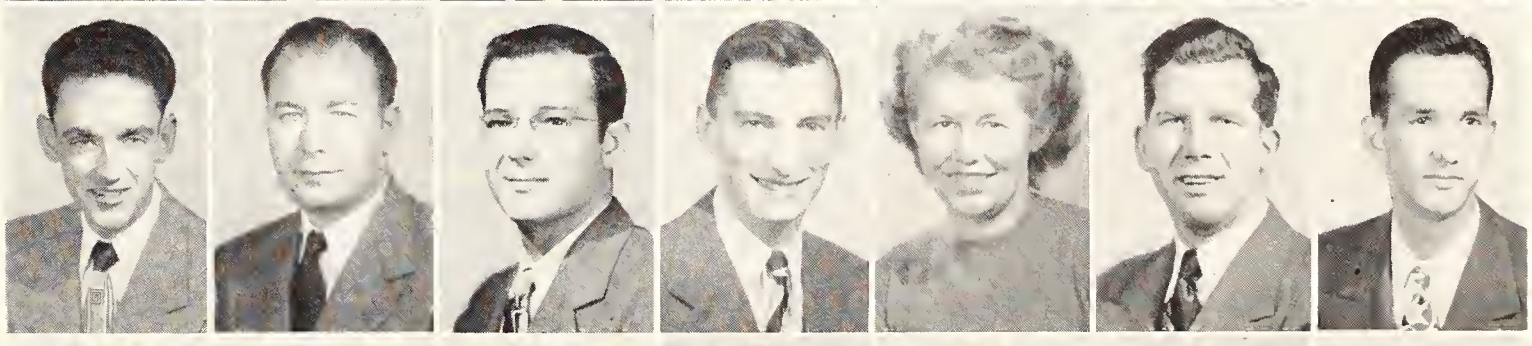

Burr, Myron C.
Burrell, Jean A.
Burris, Harold D.
Busenbark, John R.
Bush, Eugene S.
Buster, Donald L.
Butler, Gail

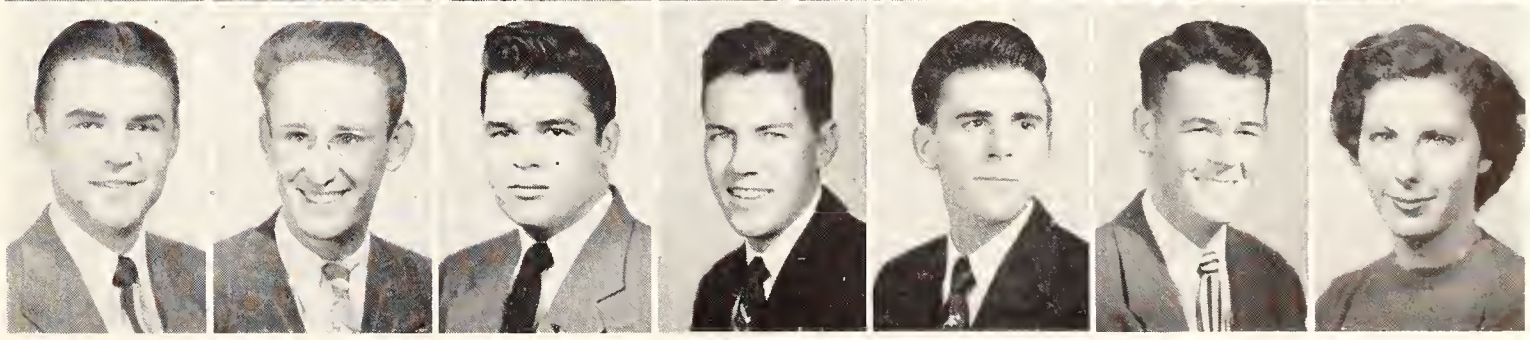

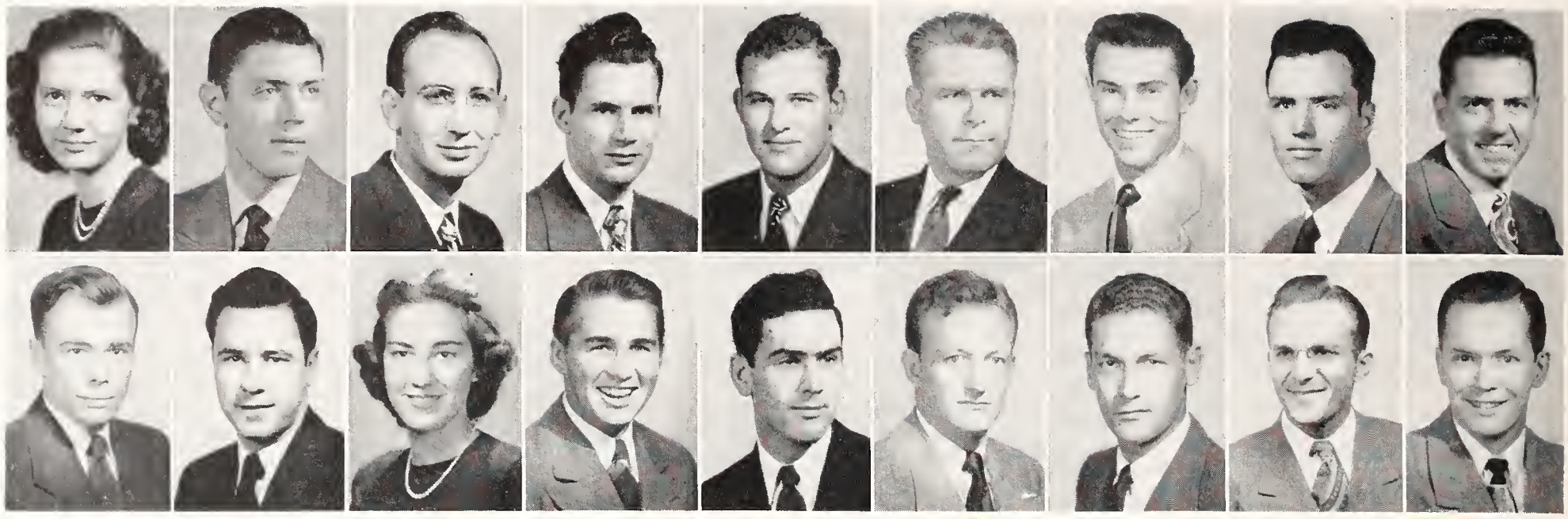

Top row: Butler, Margaret P.; Butler, Richard F.; Butler, Robert E.; Byers, Jack L.; Byers, Joseph M.; Byrd, Sydney R.; Caffrey, Richard D.; Cain, Dan O.; Cain, Earl H. *Bottom row*: Cain, John W.; Caldwell, William L.; Callahan, Frances R.; Callahan, Harold D.; Callahan, Robert E.; Campbell, Robert E.; Cannon, William L.; Carlson, Arthur; Carlson, Arthur J.

Jim Fassett . . . Blue Key . . . Sigma Tau . . . Eta Kappa Nu . . . Steel Ring . . . Who's Who . . . K-State Engineer . . . IRE . . . AIEE . . . Phi Kappa Phi Freshman Award . . . Engineering Council . . . Royal Purple Staff . . . Alpha Phi Omega . . . Math Club . . . SPC . . . UNESCO . . . YMCA . . . Young Republicans . . . Phi Delta Theta.

BUTLER, MARGARET P. . . . . Erie
Home Economics and Art
Art.

BUTLER, RICHARD F. . . Hoisington
Speech

BUTLER, ROBERT E. . . . . Erie
Industrial Arts
Student Industrial Arts Assn.

BYERS, JACK L. . . . . Manhattan
Electrical Engineering and Business Administration

BYERS, JOSEPH M. . . . . Ulysses
Electrical Engineering
Alpha Tau Omega.

BYRD, SYDNEY R. . . . . Manhattan
Veterinary Medicine

CAFFREY, RICHARD D. . Mount Hope
Agricultural Administration
Delta Sigma Phi; K-State Masonic Club; Intramurals.

CAIN, DAN O. . . . . Topeka
Agriculture

CAIN, EARL H. . . . . Kansas City
Industrial Arts
S.I.A.A.

CAIN, JOHN W. . . Kansas City, Mo.
Milling Administration
Sigma Chi; Alpha Mu.

CALDWELL, WILLIAM L. . Manhattan
Industrial Chemistry
Student Affiliate of American Chemical Society.

CALLAHAN, FRANCES . . Manhattan
Industrial Journalism
Alpha Chi Omega; Theta Sigma Phi; Phi Alpha Mu; Phi Kappa Phi Freshman Award, SPC; Purple Pepsters, Newman Club; Collegian Business Staff; Royal Purple Bus. Mgr. 4.

CALLAHAN, HAROLD D. . . Garnett
Soil Conservation
Alpha Gamma Rho; Collegiate 4-H Club; YMCA; Intramurals.

CALLAHAN, ROBERT E. . Coffeyville
History and Government

CAMPBELL, ROBERT E. . . . Wichita
Business Administration
Sigma Alpha Epsilon; Cadet Officers Club; Business Students Assn. All-College Recreation Comm.; SGA Dance Mgr., '48; Intramurals.

CANNON, WILLIAM L. . . . Wichita
Floriculture and Ornamental Horticulture
Beta Theta Pi, Rush captain 1, Vice-pres. 2, Pres. 3; Alpha Zeta, 3-4.

CARLSON, ARTHUR . . . . Buffalo
Veterinary Medicine
Jr. A.V.M.A.

CARLSON, ARTHUR J. . . Manhattan
Civil Engineering

CARLSON, ROBERT G. . . . . Salina
Mechanical Engineering
A.S.M.E.; Amistad, Membership Chm., Pres. 3; I.S.A., Exec. Council 3; Intramurals.

CARNAHAN, QUENTIN N. . Garrison
Animal Husbandry

CARNES, KENNETH L. . . Fort Scott
Soil Conservation
Intramurals.

CARPENTER, DEWEY D. . Pawnee Rock
Music Education

CARPER, DELBERT R. . . . Lebanon
Agricultural Education

CARROLL, JOHN J. . . . . Frankfort
Chemical Engineering

CARSON, KENNETH D. . Hartford, Ky.
Agricultural Education
Ag. Education Club; Block and Bridle; K-State Players; Collegiate 4-H Club; Alpha Zeta, Scribe 4; Phi Kappa Phi; Gamma Sigma Delta; SPC; Jr. Livestock Judging Team.

CARTER, CHARLES C. . Kansas City, Mo.
Dietetics and Institutional Management
Nutrition and Dietetics Club.

CARY, HAROLD R. . . . Manhattan
Civil Engineering
A.S.C.E.; Wesley Foundation; Sigma Tau, Steel Ring; Intramurals.

CASEMENT, ROLLIN J. . . . . Sedan
Animal Husbandry
Kappa Sigma; Block and Bridle; Collegiate 4-H Club; SPC; BSQSA; Intramurals.

CASORT, LOREN F. . . . Coffeyville
Civil Engineering
A.S.C.E.

CAVIN, LYMAN E. . . . Clay Center
Business Administration
Theta Xi.

CAZIER, HELEN L. . . . . Topeka
Home Economics and Teaching
Mortar Board; Home Economics Teaching Club; Miniwanca Club.

CEDERBERG, RICHARD A. . Manhattan
Mechanical Engineering
Pi Kappa Alpha, Vice-pres. 4; A.S.M.E.; Wampus Cats, Pres. 4; Cheerleader, 3-4; Collegiate 4-H Club, 2; SPC; Varsity Wrestling, '48, '49, '50; L.S.A., Treas., 3-4.

CERANICH, ANTHONY P. . Kansas City
English
Pi Kappa Alpha; Newman Club; K-State Players, Cadet Officer's Club, Pres.; SPC; "Oscar", best supporting actor '48-'49.

CHAFFEE, JAMES W. . . . . Burdett
Industrial Chemistry

CHALKLEY, DONALD C. . . Cimarron
Architectural Engineering

CHAMPENY, WALLACE H. . . Oxford
Milling Technology
Phi Delta Theta; Alpha Mu, Pres. 4; Intramurals.

CHANCE, DONNA J. . . . Minneapolis
Home Economics
Alpha Delta Pi, Vice-pres. 4.

CHAPIN, BOB T. . . . . Kansas City
Landscape Design
Alpha Kappa Lambda; Horticulture Club, Pres.; American Society for Horticulture Science, 3; Assn. of Kansas Landscape Arch., 4; Inter-Frat Council; SPC; Honorable Mention, Who's Who.

CHAPIN, WAYNE B. . . . . Manhattan
Veterinary Medicine

CHASE, RICHARD J. . . . . El Dorado
Animal Husbandry
Alpha Gamma Rho; Alpha Zeta; Blue Key, Who's Who; Collegiate 4-H Club, Pres. 3; UNESCO, Pres. 4, Vice-pres. 4; K-Fraternity; Canterbury Club; Jr. and Sr. Livestock Judging Teams; Meats Team; Block and Bridle; Track.

CHENOWETH, DORIS J. . . Bird City
Home Economics and Education
Home Economics Teaching Club; YWCA; Collegiate 4-H Club; Kappa Phi.

CHENOWETH, JAMES M. . . Grinnell
Animal Husbandry and Agricultural Education
Collegiate 4-H Club; Ag. Education Club; Track, '48-'49.

CHESTNUT, DONALD R. . . Reserve
Electrical Engineering
A.I.R.E.; Kansas State Amateur Radio Club.

CHESTEK, JAMES H. . . . . Wichita
Mechanical Engineering
Pi Tau Sigma; A.S.M.E.; Soc. of Automotive Engineers.

CHEW, DONALD L. . . . . Atchison
Business Administration
K-Club; Varsity Trainer, '46-'49; Varsity Basketball, '47, '48, '49.

CHEW, PATRICIA A. . . . Hutchinson
Industrial Journalism
Alpha Delta Pi, Soc. Chr., 4; Phi Alpha Mu; Theta Sigma Phi, Sec.-Treas. 4; Senior Class Sec.; YWCA; Editor, Student Directory; Collegian Society Editor; K-State Players; Royal Purple Staff; UNESCO; K-Key Award.

CHILCOAT, JAMES R. . . . . Seneca
Dairy Husbandry
Dairy Club.

CHISHOLM, ROBERT D. . Great Bend
Industrial oJurnalism
Sigma Delta Chi, Sec., 4; American College Quill Club; Chaparajos Club; Collegian Editorial Asst. 3, Assoc. Editor 3, Columnist, 4; Royal Purple Staff; K-Key Award; "K" Book Editor; Publicity Director, Chapel Fund Drive; Publicity Director, All-College Social and Recreation Comm.; Publicity Director, Intercollegiate Rodeo.

CHRISLER, DUANE C. . . . Natoma
Animal Husbandry
Alpha Zeta; Collegiate 4-H Club; Block and Bridle; Westminster Foundation Cabinet; Jr. Livestock Judging Team; YMCA; Dean's Honor Roll; Intramurals.

CHRISMAN, LOUIE P. . . . Abilene
Physical Science
Sigma Gamma Epsilon; Williston Geology Club.

CHRISMAN, WALTER C. . Kansas City
Industrial Arts

CHRISTIAN, WILLIAM A. . . Merriam
Radio and Speech
Pi Kappa Alpha; Inter-Frat. Pledge Council, Pres., 1; Radio Guild; Intramural Letterman '48, '49.

CHRISTIANSEN, EVERETT E. Columbus
Dairy Production
Collegiate 4-H Club; ICA; Dairy Club; Wesley Foundation.

Carlson, Robert G.
Carnahan, Quentin N.
Carnes, Kenneth L.
Carpenter, Dewey D.
Carper, Delbert R.
Carroll, John J.
Carson, Kenneth D.

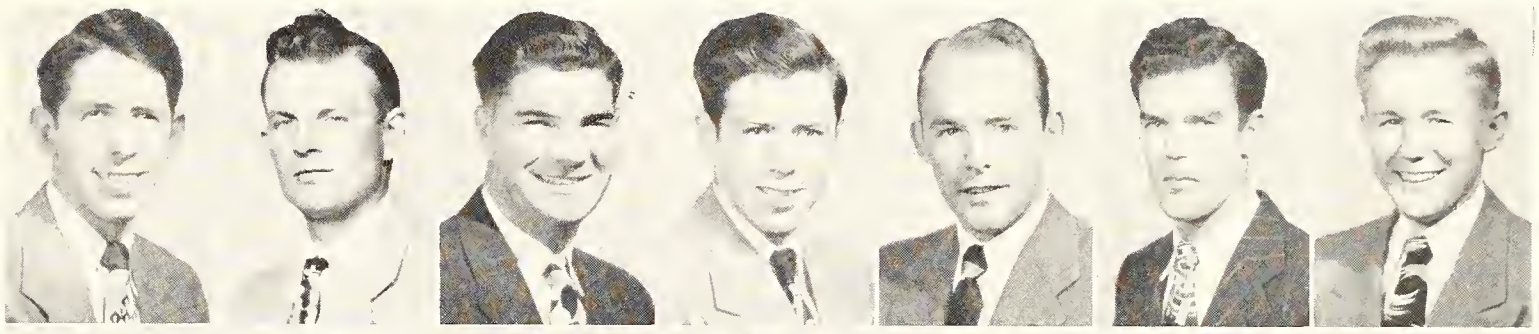

Carter, Charles C.
Cary, Harold R.
Casement, Rollin J.
Casort, Loren F.
Cavin, Lyman E.
Cazier, Helen L.
Cederberg, Richard A.

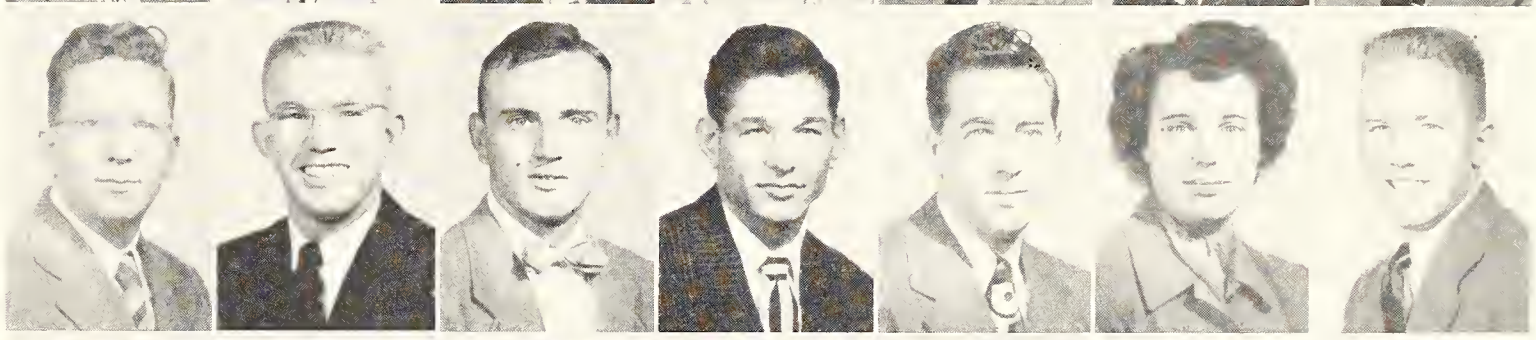

Ceranich, Anthony P.
Chaffee, James W.
Chalkley, Donald E.
Champeny, Wallace H.
Chance, Donna J.
Chapin, Bob T.
Chapin, Wayne B.

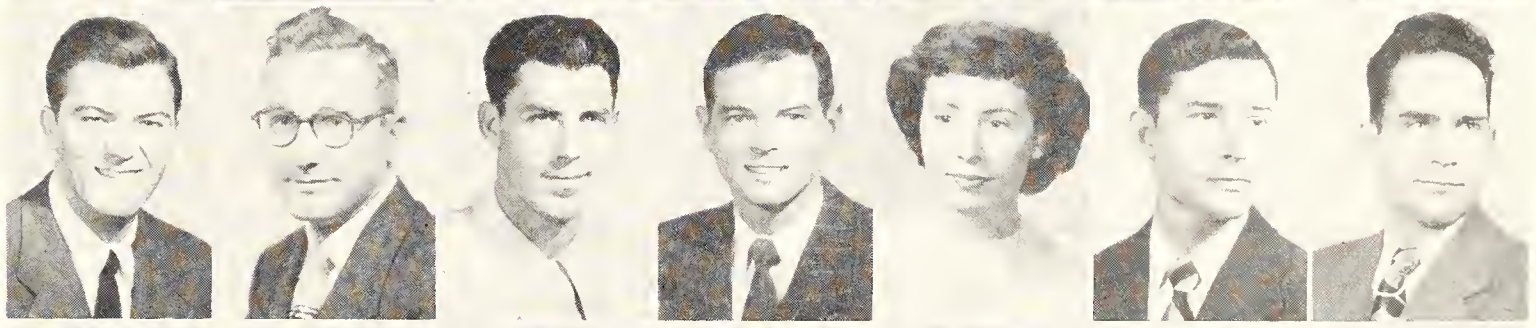

Chase, Richard J.
Chenoweth, Doris J.
Chenoweth, James M.
Chestnut, Donald R.
Chestek, James H.
Chew, Donald L.
Chew, Patricia A.

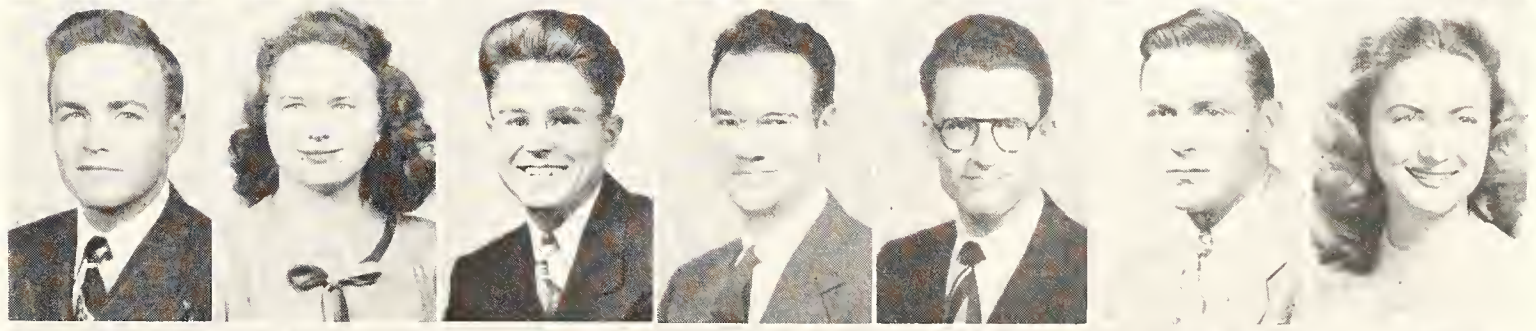

Chilcoat, James R.
Chisholm, Robert D.
Chrisler, Duane C.
Chrisman, Louie P.
Chrisman, Walter C.
Christian, William A.
Christiansen, Everett E.

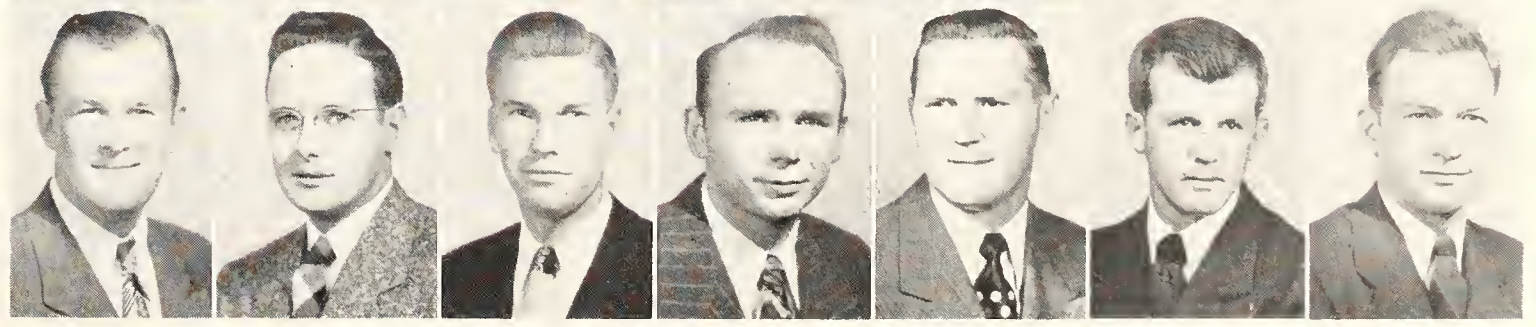

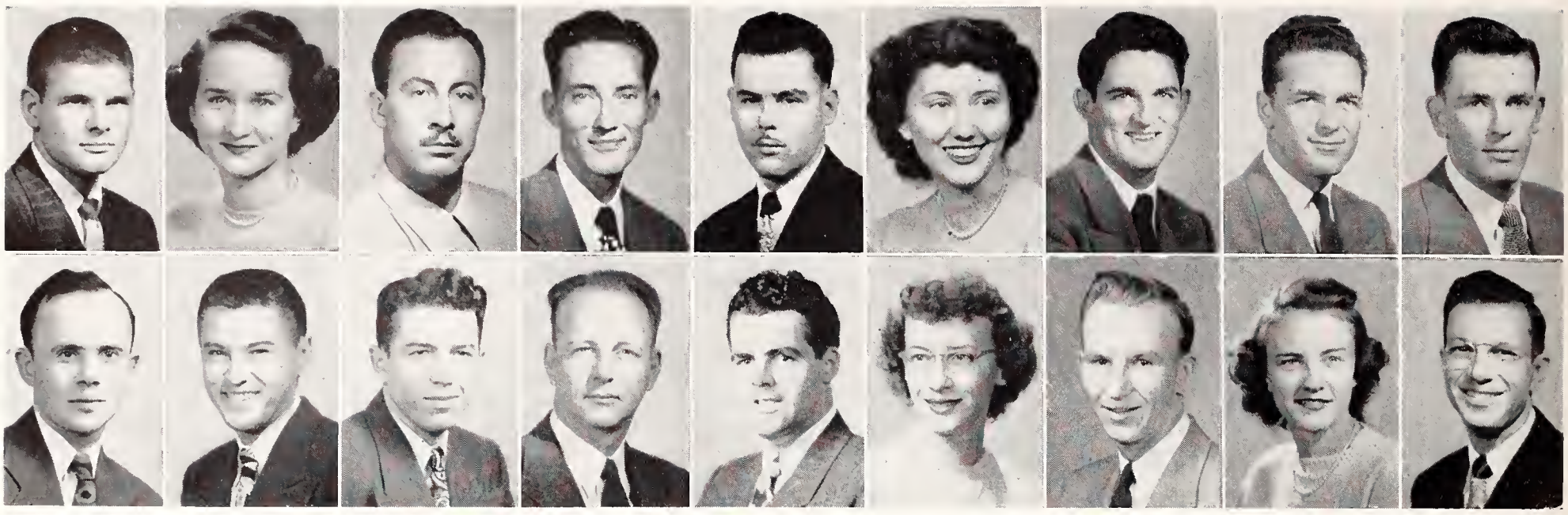

Top row: Christiansen, Galen C.; Christie, Leta J.; Christopher, Ninian L.; Chronister, Joseph S.; Church, David C.; Clark, Barbara D.; Clark, Bernard E.; Clark, Eldon L.; Clark, Harris K. *Bottom row*: Clark, John E.; Clark, Theodore K.; Clark, Ward L.; Clary, Carroll E.; Clary, Robert R.; Clawson, Opal M.; Claxton, Cleve F.; Cleland, Jean E.; Clever, Ray E.

Pat Nelson . . . Junior Class Treasurer . . . American Guild of Organists . . . Publications Award . . . A Cappella Choir . . . YWCA Cabinet . . . UNESCO corr. sec. . . . SPC . . . Inter-Frat. Pledge Council . . . Pygmalion cast . . . K-State Players . . . SGA . . . Kappa Kappa Gamma.

CHRISTIANSEN, GALEN C. . Columbus
Physical Education
Football.

CHRISTIE, LETA J. . . . . Belleville
Dietetics and Institutional Management
Pi Beta Phi; Nutrition and Dietetics Club; Fresh. Home Economics Counselor; Hospitality Days Steering Comm.

CHRISTOPHER, NINIAN L. . Bucklin
Animal Husbandry
Block and Bridle; Chaparajos; Sr. Meat Judging Team.

CHRONISTER, JOSEPH S. . . . Pratt
Physical Science
Theta Xi; UNESCO; YMCA; Math Club; Baptist Youth Fellowship; Intramurals.

CHURCH, DAVID C. . . . . Garnett
Animal Husbandry
Alpha Zeta; Block and Bridle; Jr. and Sr. Livestock Judging Team.

CLARK, BARBARA D. . . Hutchinson
Speech
Delta Delta Delta; YWCA; Promusica; K-Key Award; K-State Players.

CLARK, BERNARD E. . . . Burr Oak
Chemical Engineering
Sigma Tau; Phi Lambda Upsilon, Phi Kappa Phi Freshman Award; A.I.C.E.; Intramurals.

CLARK, ELDON L. . . . . Wichita
Electrical Engineering
Lambda Delta Lambda; Mayor, Hilltop Courts; Amateur Radio Club.

CLARK, HARRIS K. . . . Manhattan
Milling Administration
Beta Theta Pi; Alpha Mu; Newman Club.

CLARK, JOHN E. . . . . El Dorado
Physical Science
Sigma Phi Epsilon.

CLARK, THEODORE K. . . . Topeka
Electrical Engineering
Sigma Tau; Eta Kappa Nu, Treas. 4; A.I.E.E., Treas. 3; Phi Kappa Phi Freshman Award.

CLARK, WARD L. . . . . Eureka
Electrical Engineering and Business Administration
Sigma Phi Epsilon; A.I.E.E.; Steel Ring; K-Fraternity; YMCA; Wesley Foundation; Varsity Basketball Letter, 3; Intramurals.

CLARY, CARROLL E. . . . Manhattan
Business Administration
Business Students Assn.

CLARY, ROBERT R. . . . Manhattan
Mechanical Engineering

CLAWSON, O. MAURINE . . Ashland
English
Alpha Delta Pi; Future Teachers of America; K-State Players.

CLAXTON, CLEVE F. . . Kansas City
Mechanical Engineering
Pi Tau Sigma; A.S.M.E.; Open House Comm.

CLELAND, JEAN E. . . . . Colby
Business Administration

CLEVER, RAY E. . . . . Kansas City
Electrical Engineering

CLINGMAN, MARY LUCILE . . Harlan
Home Economics
K-State Players; Phi Chi Delta; Home Economics Teaching Club.

COBLE, ALTON L. . . . . Howard
Agricultural Engineering
A.S.A.E.; Sigma Tau; Intramurals.

COCHREN, WALTER W. . . Whiting
Milling Technology
Phi Kappa Phi; Alpha Mu; Milling Association, Vice-pres.; Intramurals.

CODY, JAMES E. . . East Syracuse, N. Y.
Agronomy
Klod and Kernel Klub; Newman Club.

COFFMAN, ROBERT H. . . . Chase
Agriculture Education

COLBY, ROGER K. . . . Smith Center
Agricultural Administration
Tau Kappa Epsilon; Extension Club; Ag. Economics Club; Intramurals.

COLE, ROBERT E. . . . . Topeka
Electrical Engineering

COLE, WILBER H. . . . . Topeka
Chemical Engineering
Tau Kappa Epsilon.

COLEMAN, HOWARD A. . . Horton
Electrical Engineering

COLEMAN, LEO R. . . Overland Park
Applied Music
Band; Orchestra.

COLLIER, BEVERLY R. . . . Norton
Dietetics and Institutional Management
Alpha Delta Pi; YWCA; Intramurals.

COLLINS, DELORES JO . . Overbrook
Physical Science
Kappa Phi, Pres. 4; Wesley Foundation; SPC; ISA; Future Teachers of America; A Cappella Choir.

COLLINS, JOHN W. . . . . Dwight
Agriculture
Kappa Sigma.

COLLINS, NORMAN R. . . . Topeka
Agricultural Administration
Farm House; YMCA, Pres. 4; Agricultural Association, Vice-pres. 4; Blue Key; Phi Kappa Phi; Pi Kappa Delta, Pres. 2; Minnewanca Club; Alpha Zeta; Who's Who; Ag. Economics Club; Wesley Foundation; American Guild of Organists; Danforth Fellowship; Collegiate 4-H Club.

COMBS, DONALD E. . . . . Stockton
Architectural Engineering and Architecture
A.I.A.

COMPTON, LOREN D. . . . Topeka
Milling Administration
Phi Delta Theta.

CONKEY, FORDYCE T. . . Manhattan
Electrical Engineering and Business Administration
Theta Xi; Men's Glee Club.

CONRAD, RAYMOND F. . Junction City
Business Administration
Sigma Nu.

CONVERSE, FAYE D. . . . Eskridge
Home Economics and Journalism
Purple Pepsters; Who's Whoot; Collegiate 4-H Club; YWCA; ISA; Wesley Foundation; Home Economics and Journalism Club; Home Economics Club; Royal Purple, Staff; Amistad, Treas. 2; Intramurals.

COOL, HELEN E. . . . . Topeka
Home Economics and Extension
Clovia; Collegiate 4-H Club; YWCA; Wesley Foundation; Extension Club; Home Economics Extension Club; Intramurals; Women's Athletic Assn.

COOLEY, CARL R. . . . . Solomon
Chemical Engineering
Phi Kappa Phi; Phi Lambda Upsilon; A.I.Ch.E; Phi Kappa Phi Freshman Award; Sigma Tau; Wesley Foundation; Methodist Men's Club.

COOMBS, ROBERT W. . . . Bentley
Poultry Husbandry
Poultry Club; Collegiate 4-H Club.

COOPER, BOBBIE D. . . . Bluff City
Mechanical Engineering

COORDSEN, JOHN F., JR. . Gilead, Neb.
Electrical Engineering
Eta Kappa Nu; A.I.R.E.

COPE, CHARLES W. . . . . Pratt
Floriculture and Ornamental Horticulture
Pi Kappa Alpha; Horticulture Club; Ag. Student Council.

CORK, PAUL M. . . . . Page City
Electrical Engineering
Scabbard and Blade; Cadet Officer's Club; A.I.R.E.; A.I.E.E.; Intramurals.

COSTELLO, RAYMOND G. . Hutchinson
Business Administration
Kappa Sigma; Newman Club.

COY, RICHARD V. . . . . Horton
Music Education
Band; Orchestra.

COZINE, ELBERT L. . . . . Clyde
Soil Conservation
Klod and Kernel Klub; Block and Bridle Club; Baptist Youth Fellowship; Intramurals.

CRACKEL, ROBERT E. . . Hutchinson
Agricultural Administration
Alpha Gamma Rho, Pres. 4; Alpha Zeta; Alpha Phi Omega; Ag. Economics Club; Pi Epsilon Pi; YMCA, Cabinet; Wrestling.

CRAGUN, JOHN J. . . . . Kingman
Agriculture Education
Ag. Education Club.

CRANDALL, DORIS J. . . . . LeRoy
Business Administration
Business Students Assn., Sec. 4; Eastern Star; Westminster Foundation.

CRAVENS, ROBERT J. . Kansas City, Mo.
Business Administration
Pi Kappa Alpha; Band.

CRAWFORD, WILLIAM L. . Hutchinson
Business Administration
Pi Kappa Alpha; Wrestling.

Clingman, Mary L.
Coble, Alton L.
Cochren, Walter W.
Cody, James E.
Coffman, Robert H.
Colby, Roger K.
Cole, Robert E.

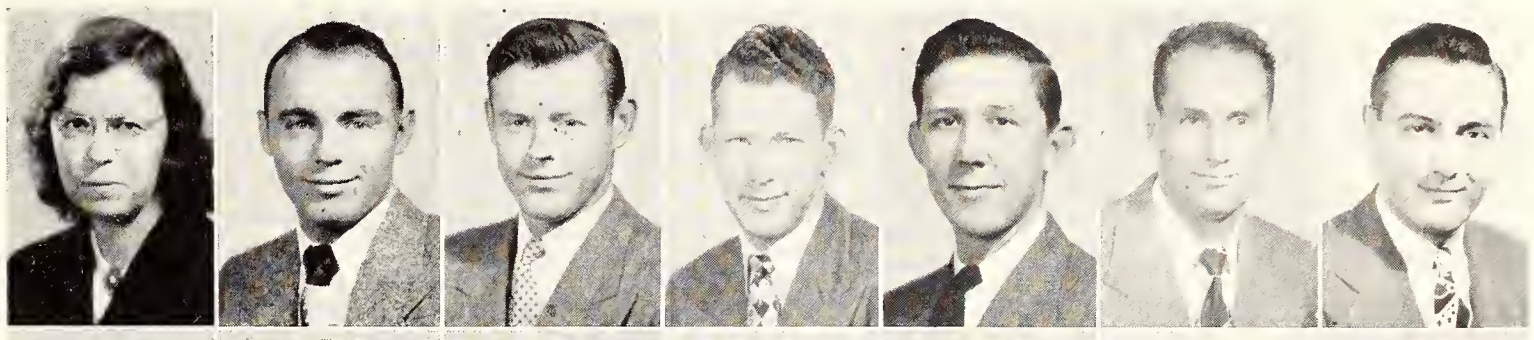

Cole, Wilbur H.
Coleman, Harold A.
Coleman, Leo R.
Collier, Beverly R.
Collins, Delores J.
Collins, John W.
Collins, Norman R.

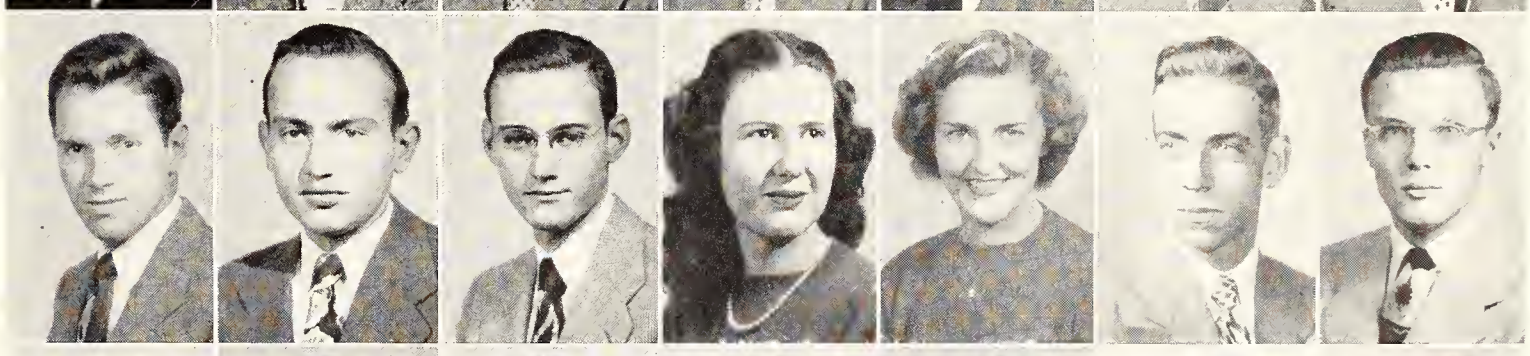

Combs, Donald E.
Compton, Loren D.
Conkey, Fordyce T.
Conrad, Raymond F.
Converse, Faye D.
Converse, Verne W.
Cool, Helen E.

Cooley, Carl R.
Coombs, Robert W.
Cooper, Bobbie D.
Coordsen, John F.
Cope, Charles W.
Cork, Paul M.
Costello, Raymond G.

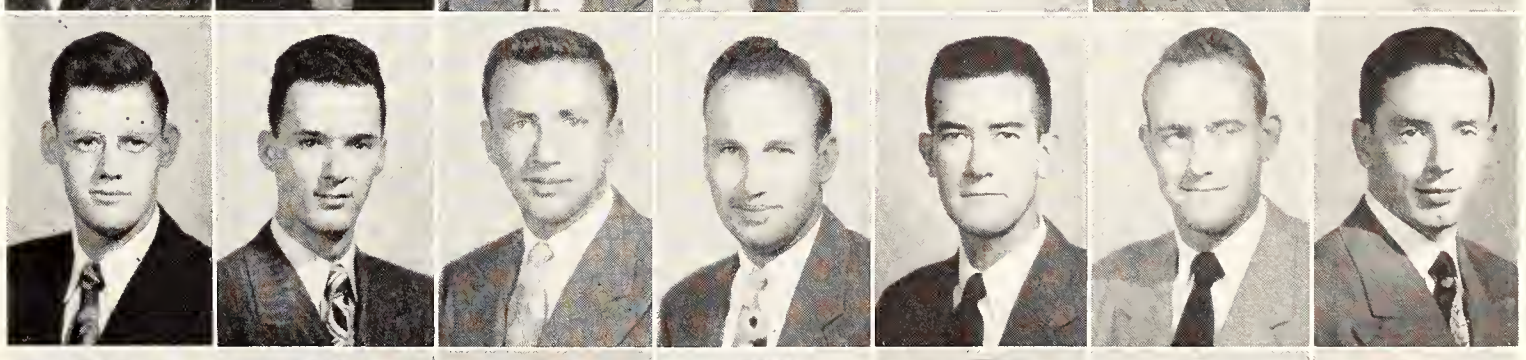

Coy, Richard V.
Cozine, Elbert L.
Crackel, Robert E.
Cragun, John J.
Crandall, Doris J.
Cravens, Robert J.
Crawford, William L.

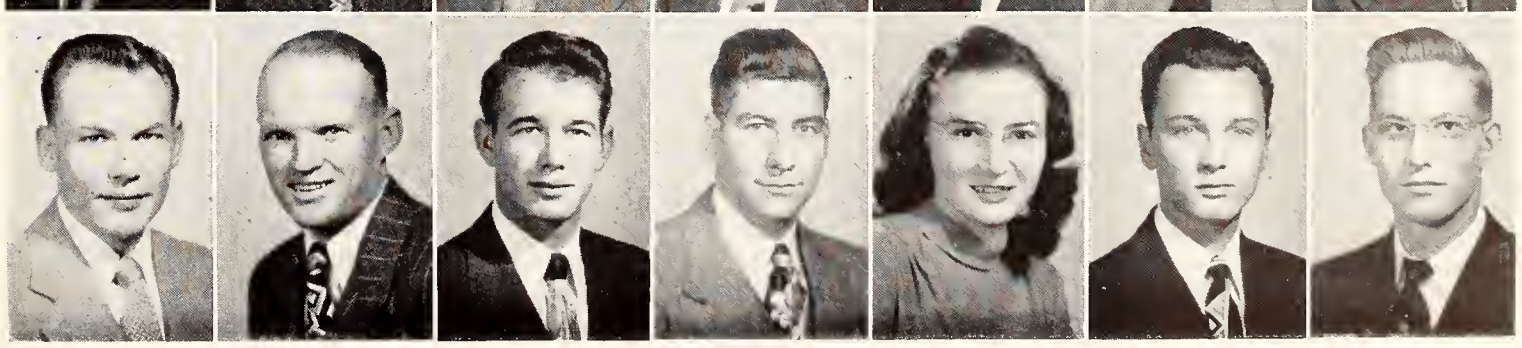

Top row: Crispell, Robert M.; Crockett, Elvin D.; Cronk, Maxine Jean; Crotinger, Victor R.; Crow, Horace E.; Crow, Lawrence L.; Crump, John E.; Crupper, Richard J.; Cuculiza, Sergio M. *Bottom row*: Cunningham, Howard D.; Cunningham, Robert B.; Curbey, Royal E.; Curry, Harry E.; Curry, Paul R.; Curtis, Arch E.; Curtright, Donald E.; Dalbom, Harold M.; Dancer, James L.

YWCA president, Joyce Pratt Detter . . . SPC . . . Frog Club . . . Purple Pepsters . . . WAA . . . Orchesis pres. . . . All College Party . . . Chaparajos . . . Home Ec Club . . . Young Republicans . . . Alpha Delta Pi.

CRISPELL, ROBERT M. . . . Parsons
Veterinary Medicine

CROCKETT, ELVIN D. . . . Burdett
Civil Engineering
A.S.C.E.

CRONK, MAXINE JEAN . . Newton
Biological Science

CROTINGER, VICTOR R. . . . Bison
Geology
Collegiate 4-H Club; Williston Geology Club; Wampus Cats; Intramurals.

CROW, HORACE E. . . Hamlin, Texas
Civil Engineering
Delta Tau Delta.

CROW, LAWENCE L. . . Bennington
Industrial Arts
Lambda Chi Alpha.

CRUMP, JOHN E. . . . . Lakin
Agriculture
Kappa Sigma, Pres. 4; Alpha Zeta; Gamma Sigma Delta; Block and Bridle Club; Christian Student Fellowship; SPC; Intramurals.

CRUPPER, RICHARD J. . . Hutchinson
Mechanical Engineering
Pi Tau Sigma; A.S.M.E.

CUCULIZA, SERGIO M. . . . . Peru
Animal Husbandry
Club Cervantes; Phi Kappa Phi Freshman Award.

CUNNINGHAM, HOWARD D.
. . . . . Manhattan
Mechanical Engineering

CUNNINGHAM, ROBERT B. . El Dorado
Agronomy
Sigma Phi Epsilon, Collegiate 4-H Club.

CURBEY, ROYAL E. . . . . LeRoy
Business Administration

CURRY, HARRY E. . . . . Burden
Mechanical Engineering
Pi Tau Sigma; Phi Kappa Phi; A.S.M.E.

CURRY, PAUL R. . . . Arkansas City
Chemical Engineering
Acacia; Steel Ring; A.I.Ch.E.; Intramurals.

CURTIS, ARCH E. . . . . Lewis
Business Administration
Tau Kappa Epsilon.

CURTRIGHT, DONALD E. . . Lyons
Electrical Engineering
Eta Kappa Nu; Sigma Tau; Phi Kappa Phi; A.I.E.E.

DALBOM, HAROLD M. . . . . Viola
Animal Husbandry
Farm House, Pres. 4; Alpha Zeta; Blue Key; Block and Bridle Club, Pres. 4; YMCA, Vice-pres. 4; Collegiate 4-H Club, Vice-pres. 2; Westminster Foundation; Who's Who; Phi Kappa Phi Freshman Award.

DANCER, JAMES L. . . . . Caney
Mechanical Engineering
Alpha Phi Omega; A.S.M.E.; Canterbury Club.

DANNENBERG, RAYMOND O. Gaylord
Chemical Engineering
A.I.S.E.

DANNER, CLARK D. . . . Ellsworth
Option B
Phi Delta Theta, Vice-pres. 4; Wampus Cats; Cadet Officer's Club; Scabbard and Blade; K-State Players, SPC; Canterbury Club; Cheerleader, 3-4; Intramurals.

DARROW, EDGAR A. . . . Wichita
Physical Science

DAVENPORT, DAVID E. . . El Dorado
Business Administration
Kappa Sigma.

DAVIES, PAUL H. . . . . Minneapolis
Chemical Engineering

DAVIES, WILLA F. . . . . Liberal
Education
Alpha Delta Pi; Kappa Beta; Freshman Counselor.

DAVIS, CLINTON H. . . . Harveyville
Electrical Engineering
Sigma Chi; K-Fraternity; Student Wildcat Club; Varsity Baseball.

DAVIS, DIANN M. . . . . Wamego
Physical Science
Kappa Phi, Treas. 3, Vice-pres. 4; Van Zile Hall, Treas. 3; Purple Pepsters; Phi Alpha Mu; Frog Club; Wesley Foundation; Future Teachers of America, Treas. 4; Phi Kappa Phi Freshman Award; Intramurals.

DAVIS, HOWARD S. . . . Manhattan
Electrical Engineering

DAVIS, JAMES H. . . . . Salina
Biological Science

DAVIS, JOSEPH W. . Kansas City, Mo.
Agricultural Administration

DAVIS, LESTER . . . . St. Louis, Mo.
Engineering

DAVIS, MICHAEL E. . Kansas City, Mo.
Geology

DAVIS, RICHARD L. . . . . Oxford
Mechanical Engineering

DAWSON, LE ROY M. . San Diego, Calif.
Physical Education
House of William; Phi Epsilon Kappa; Football.

DECKER, MARTIN, JR. Hammonton, N. J.
Agricultural Engineering
American Society of Agricultural Engineers.

DE FORD, RICHARD L. . . . . Alton
Agricultural Administration
Lambda Chi Alpha, Vice-pres.; Ag. Economics Club, Pres.

DEGENHARDT, PAUL . . Kansas City
Psychology
Alpha Tau Omega; Psychology Club, Pres. 4; Future Teachers of America, Vice-pres. 4, Pres. 5.

DEGENHARDT, REBECCA
. . . . . San Angelo, Texas
Option A
Alpha Delta Pi; Psychology Club; Purple Pepsters, Future Teachers of America; Frog Club; Ag. Barnwarmer Princess, 3.

DE GRANGE, ROBERT E. . Kansas City
Physical Education
Future Teachers of America; Epsilon Kappa.

DE LA CUESTA, YEZID
. . . . . Riosugio, Columbia
Civil Engineering
Phi Lambda Alpha, Pres.; Cosmopolitan Club, Vice-pres.; Club Cervantes.

DE MASS, ROBERT W. . . Coffeyville
Civil Engineering

DEMERITT, JOAN . Albuquerque, N. M.
Business Administration

DENBO, DWIGHT E. . . . Macksville
Agricultural Administration
Lambda Chi Alpha; Masonic Club; Ag. Economics Club; Poultry Club.

DENHOLM, WILLIAM D. . Tonganoxie
Business Administration

DESILET, ALVIN L. . . . . Aurora
Applied Geology
Phi Kappa; Scabbard and Blade.

DETHLOFF, CARL R. . Natchitoches, La.
Agricultural Administration
Sigma Chi; Alpha Zeta; Pi Kappa Delta; Collegiate 4-H Club; Inter-Fraternity Council; Debate.

DETTER, BRUCE . . . . Hutchinson
Milling Chemistry
Sigma Alpha Epsilon.

DE WALD, MELFORD . . . . Bazine
Agricultural Engineering
Tau Kappa Epsilon; A.S.A.E.; Collegiate 4-H Club; Intramurals.

DEWHIRST, IRIS . . . . . Wamego
Physical Education
Phems; W.A.A.; Frog Club; Collegiate 4-H Club; YWCA.

DE WITTE, H. W., JR. . . Barstow, Calif.
Mechanical Engineering
A.S.M.E.; Pi Tau Sigma.

DE WITTIE, MARY . . . Hutchinson
Business Administration
Phi Alpha Mu; Phi Kappa Phi.

DEYOE, RICHARD I. . . . Coldwater
Soil Conservation
Block and Bridle judging contests.

DICKERSON, JAMES D. . . . Plevna
Industrial Arts
Phi Kappa; Industrial Arts Assn.; Intramurals.

DICKSON, BEATTIE B. . . . Topeka
Mechanical Engineering

Dannenberg, Raymond O.
Danner, Clark D.
Darrow, Edgar A.
Davenport, David E.
Davies, Paul H.
Davies, Willa F.
Davis, Clinton H.

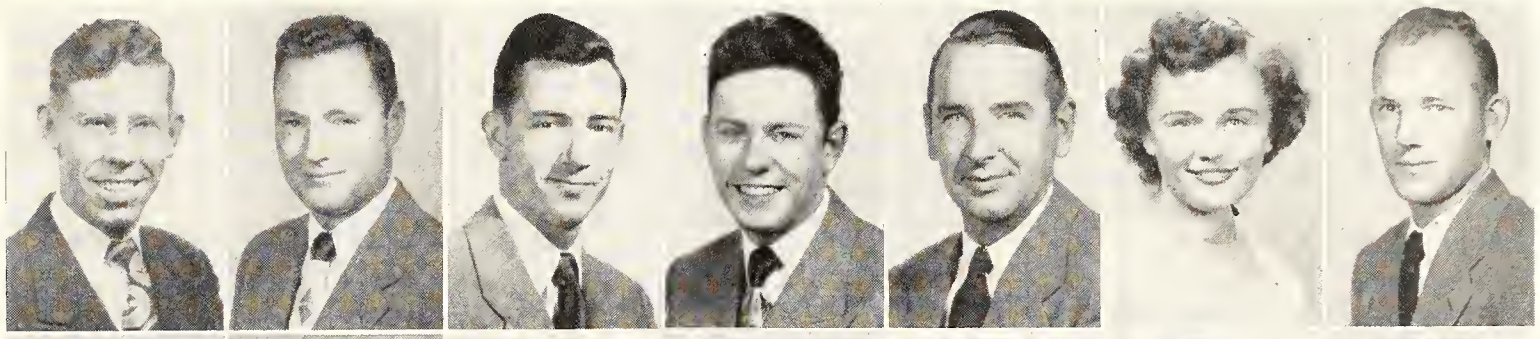

Davis, Diann M.
Davis, Howard S.
Davis, James H.
Davis, Joseph W.
Davis, Lester
Davis, Michael E.
Davis, Richard L.

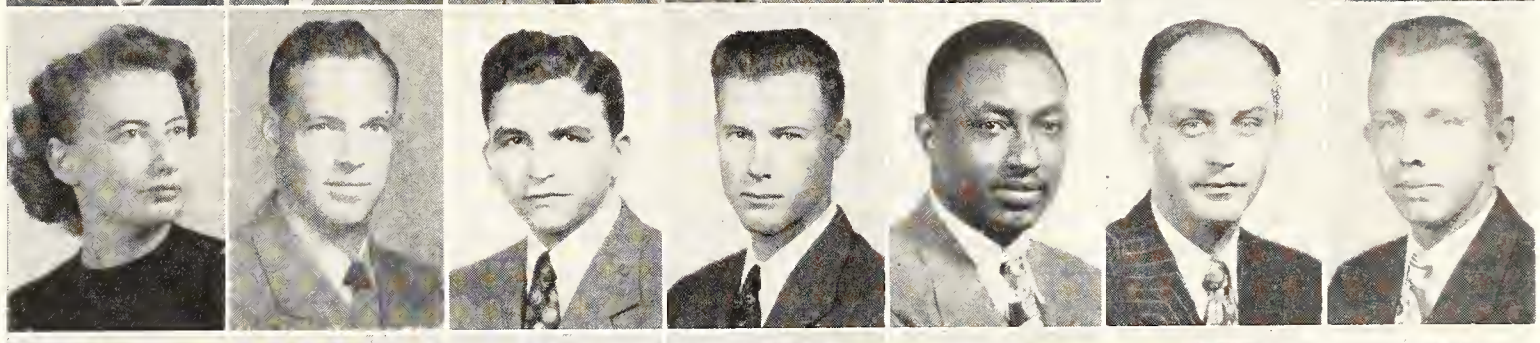

Dawson, LeRoy M.
Decker, Martin, Jr.
DeFord, Richard L.
Degenhardt, Paul
Degenhardt, Rebecca
DeGrange, Robert E.
De la Cuesta, Yezid

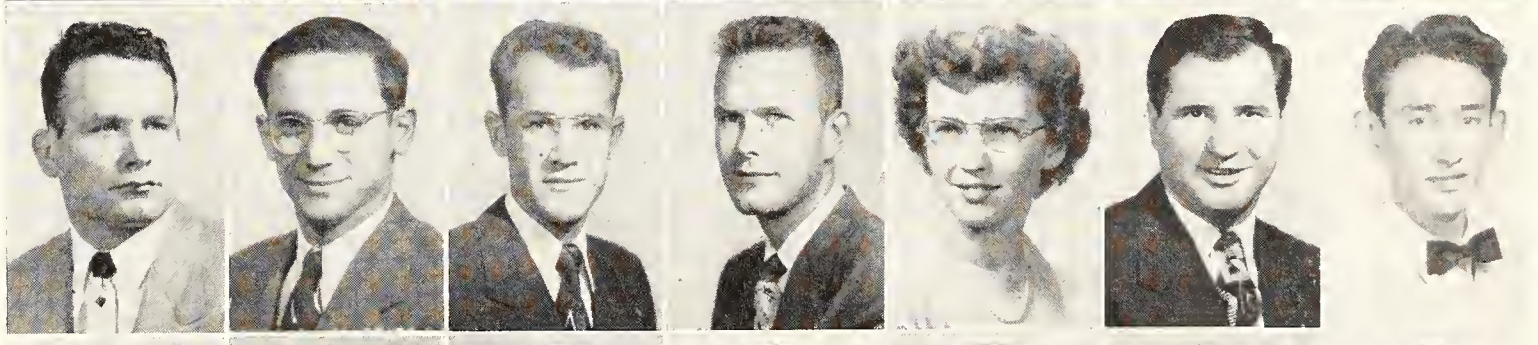

DeMass, Robert W.
Demeritt, Joan
Denbo, Dwight E.
Denholm, William
Desilet, Alvin L.
Dethloff, Carl R.
Detter, Bruce

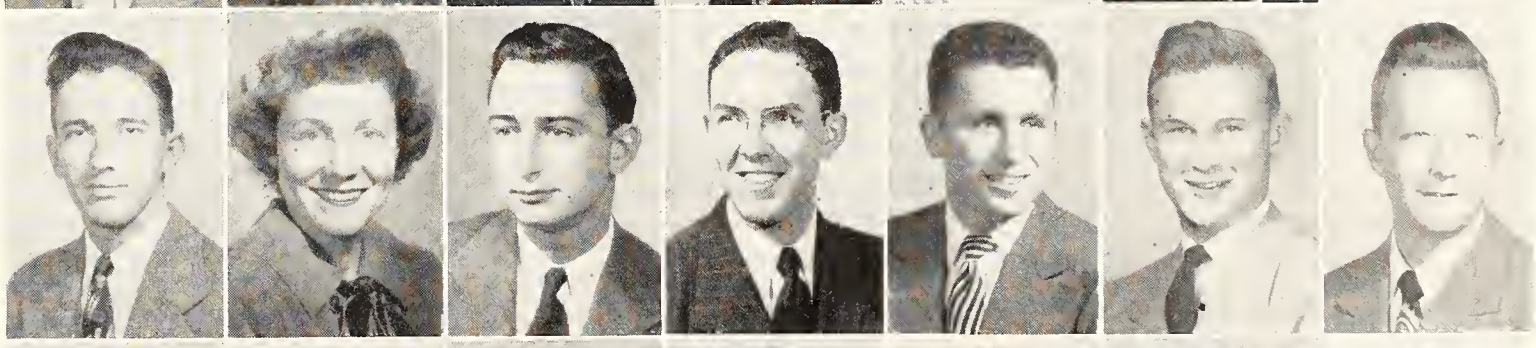

De Wald, Melford
Dewhirst, Iris
De Wittie, H. W.
De Wittie, Mary E.
Deyoe, Richard I.
Dickerson, James D.
Dickson, Beattie B.

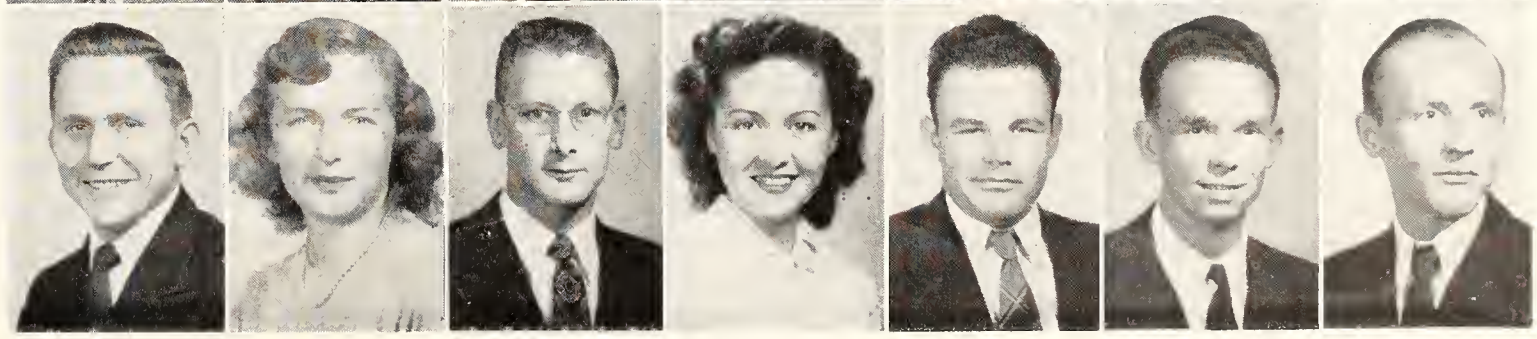

Top row: Diggle, Frank; Dillmore, Charles E.; Dilworth, Morris A.; DiStio, Anthony J.; Dixon, Jimmie L.; Doebele, Sylvester E.; Dole, Robert J.; Domotor, Paul F.; Dornan, Richard W. *Bottom row*: Dornan, Wendell D.; Dorsey, Floyd J.; Doty, Leslie; Douthitt, John; Dover, John E.; Downey, Mary M.; Downie, John; Downing, Charles W.; Downing, Don R.

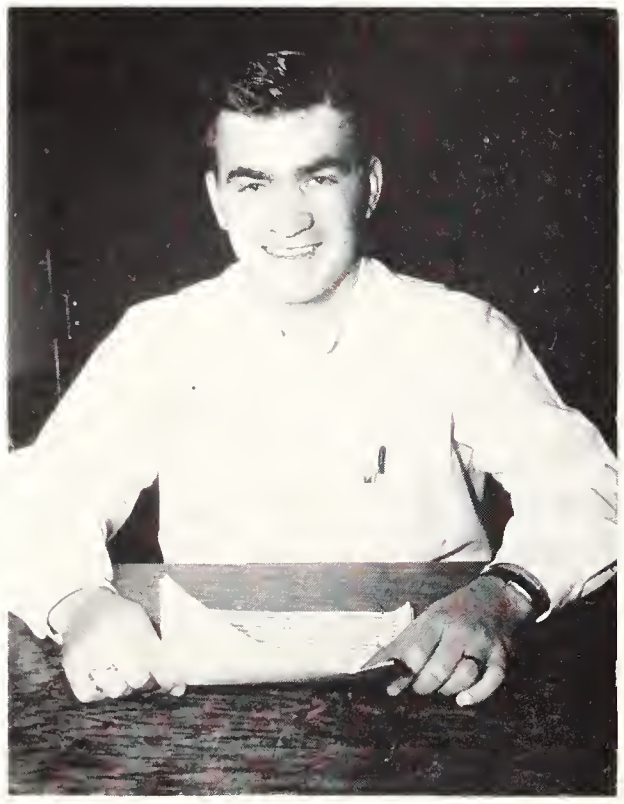

Sigma Tau president, Kenneth Sellers . . . Delta Tau Delta president . . . Eta Kappa Nu . . . Steel Ring . . . Blue Key . . . Intrafraternity Council . . . Engineering Council . . . Phi Kappa Phi Freshman Award . . . State Engineer Staff . . . Who's Who.

DIGGLE, FRANK . . . . . Mission
Electrical Engineering
Eta Kappa Nu, Vice-pres. 4; Sigma Tau; A.I.R.E.; A.I.E.E.

DILLMORE, CHARLES E. . . Neodesha
Physical Science
Student Affiliate American Chemical Society.

DILWORTH, MORRIS A. . Joplin, Mo.
Industrial Arts
Industrial Arts Assn; K-State Masonic Club, Pres.

DI STIO, ANTHONY J. . . . Wichita
Electrical Engineering
Eta Kappa Nu; A.I.R.E.

DIXON, JIMMIE L. . . . . Atwood
Agronomy
Alpha Zeta; Student Council; Agricultural Assn., Pres. 4; Board of Directors, IPP; Klod and Kernel Klub, Corr. Sec. 3; YMCA, Vice-pres. 3, Board of Directors 4; Wesley Foundation; Ag Council 4; SPC; Who's Who.

DOEBELE, SYLVESTER E. . . Hanover
Business Administration
Newman Club; Business Club.

DOLE, ROBERT J. . . . . Almena
Agronomy
Klod and Kernel Klub, Corr. Sec. 4; Westminster Foundation; Collegiate 4-H Club; Extension Club; ISA.

DOMOTOR, PAUL F. . . . Hungary
Industrial Physics
UNESCO; Cosmopolitan Club; Hillel, Pres.

DORNAN, RICHARD W.
. . . . . Niagara Falls, N. Y.
Chemical Engineering

DORNAN, WENDELL D. . . Topeka
Chemical Engineering

DORSEY, FLOYD J. . . . Kansas City
Civil Engineering

DOTY, LESLIE . . . . . El Dorado
Civil Engineering

DOUTHITT, JOHN . . . . Wichita
Electrical Engineering

DOVER, JOHN E. . . . . Cleburne
Applied Geology
Williston Geology Club; Softball; Basketball.

DOWNEY, MARY M. . . . Manhattan
Medical Technology
Alpha Delta Theta, Sec. 4.

DOWNIE, JOHN, JR. . . . . Topeka
Business Administration
YMCA; Phi Alpha, Pres. 3; Westminster Foundation, Cabinet 2-3; Student Branch American Society of Agricultural Engineers.

DOWNING, CHARLES W. . Little River
Veterinary Medicine
Jr. Chapter American Veterinary Medical Assn.

DOWNING, DON R. . . . . Glasco
Option A
Sigma Phi Epsilon; Band, 1-2-3; UNESCO; Charter Member of K.S.C. Barbershop Quartets; Intramurals.

DOWNS, ROBERT F. . Kansas City, Mo.
Physical Science

DOYEN, RAY A. . . . . Rice
Agronomy
Alpha Gamma Rho, Treas., Bus. Mgr.; Alpha Zeta, Vice-pres.; College Orchestra; YMCA; Collegiate 4-H Club, Reporter; Carl Raymond Gray Scholarship; Lincoln Arc Welding Foundation Agriculture Award.

DOYEN, ROSS O. . . . . Rice
Agricultural Engineering

DOYLE, ROBERT L. . . . . Wamego
Industrial Chemistry
Phi Kappa Phi; Phi Lambda Upsilon; American Chemical Soc.; Phi Kappa Phi Freshman Award; Sophomore Honors; Glee Club, 1, 2, 3; Intramurals.

DRAKE, LARSEN Y. . . . . Wichita
Physical Science
Sigma Gamma Epsilon, Vice-pres. 4; Phi Kappa Phi.

DREES, WILLIAM L. . . . . Salina
Civil Engineering
A.S.C.E.; Newman Club; Intramurals.

DROWN, ROY E., JR. . . Manhattan
Psychology
Delta Tau Delta; Pi Epsilon Delta; Nat'l Collegiate Players; K-State Players, Vice-pres. 2; YMCA; Psychology Club; SPC; Wampus Cats.

DRUMMOND, WILLIAM R. . . Salina
Option B

DU BOIS, LEROY . . . . . Agra
Mechanical Engineering and Business Administration

DUCKERS, KEITH G. . . . Wetmore
Industrial Journalism
Acacia; Masonic Club; Sigma Delta Chi; Yellow Dog; K-Key Award; Collegiate, Sports Editor, Issue Editor; Intramurals.

DUGAN, DALE E. . . . . Clay Center
Civil Engineering
A.S.C.E.; Sigma Tau; College Band; Engineers Open House Comm.

DUNAN, PAUL . . . . . Oswego
Mechanical Engineering
Technical Society; A.S.M.E.

DURHAM, HAROLD G.
. . . . . West New York, N. Y.
Architectural Engineering

DUNN, DONALD . . . Kansas City, Mo.
Agriculture
Delta Tau Delta; Wampus Cats.

DURFLINGER, GLEN E. . . . Arlington
Civil Engineering

DYER, ALVAH F. . . . . Longton
Industrial Arts

EAGLETON, HAROLD W. . . Ellsworth
Business Administration
Alpha Kappa Lambda.

EBERT, DERRY . . . Blackwell, Okla.
Architectural Engineering

EBERWEIN, ELROY . . . . Lawrence
Dairy Production
Alpha Kappa Lambda, Soc. Chm.; Dairy Club; Collegiate 4-H Club; Comm. Chr. for Little American Royal.

EBY, CLIFFORD H. . . . . Manhattan
Veterinary Medicine

EBY, RALPH H. . . . . Sabetha
Electrical Engineering
A.I.E.E.; Eta Kappa Nu; Phi Kappa Phi.

ECKER, HAROLD . . Green Bay, Wis.
Mechanical Engineering

EDELL, CASEY C. . . . Smith Center
Dairy Manufacturing
Tau Kappa Epsilon, Vice-pres. 3; Inter-frat. Council, Pres. 4; A Cappella Choir; Dairy Club; YMCA.

EDGINGTON, EUGENE S. . . Olathe
Psychology
Phi Kappa Phi Freshman Award; Psychology Club; Phi Kappa Phi.

EDMONDS, CAROLYN H. North Topeka
Home Economics
Amistad; Women's Glee Club; YWCA.

EDMONDS, DAVID W. . North Topeka
Electrical Engineering
A.I.E.E.

EDWARDS, DOROTHY J.
. . . . . Kansas City, Mo.
Medical Technology
Alpha Delta Theta.

EDWARDS, HAROLD K. . . . Derby
Soil Conservation
Klod and Kernel Klub.

EGGEN, RICHARD B. . . Garden City
Floriculture and Ornamental Horticulture

EGLE, HENRY J. . . . . Wichita
Electrical Engineering
A.I.E.E.

EIDSON, WILLIAM R. . . Manhattan
Architectural Engineering

EILERS, JAMES F. . . . . Kansas City
Mechanical Engineering
A.S.M.E.; Newman Club.

EISENHOWER, MILTON S., JR.
. . . . . Manhattan
Industrial Journalism
Sigma Alpha Epsilon; Sigma Delta Chi; K-Key Award; SPC; Business Manager, Royal Purple; Intramurals.

ELLERMEIR, WILLIAM D. . . Wichita
Architectural Engineering

ELLIOTT, EARL S. . . . . Marysville
Physical Education

Downs, Robert F.
Doyen, Ray A.
Doyen, Ross O.
Doyle, Robert L.
Drake, Larsen Y.
Drees, William L.
Drown, Roy E., Jr.

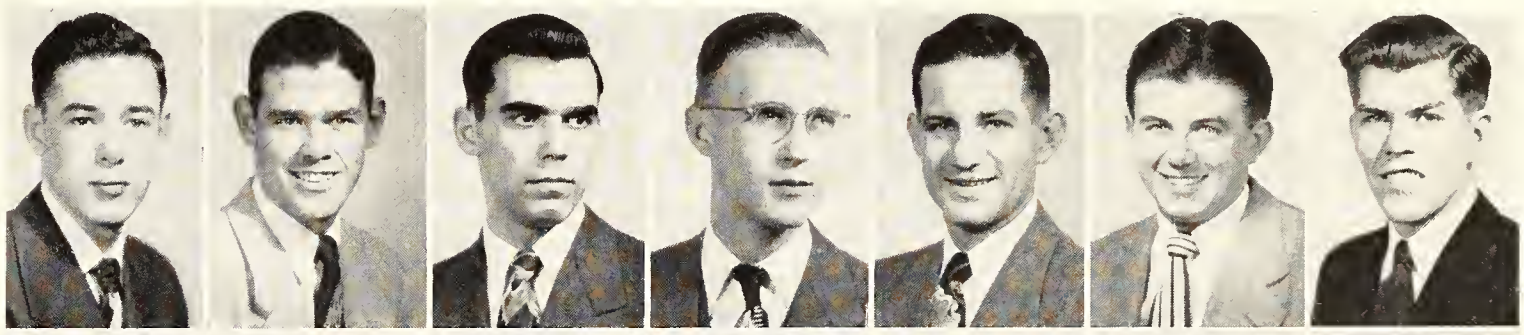

Drummond, William R.
Du Bois, LeRoy
Duckers, Keith G.
Dugan, Dale E.
Dungan, Paul
Dunham, Harold G.
Dunn, Donald

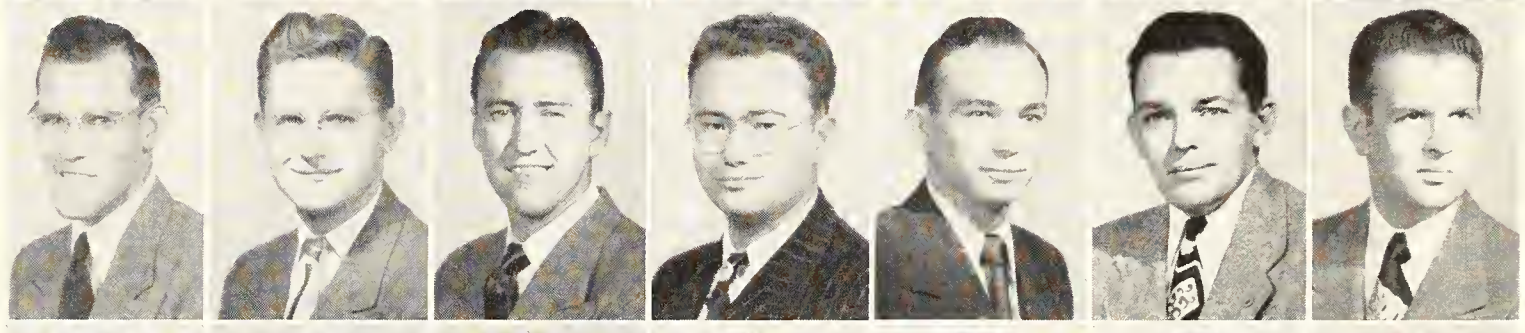

Durflinger, Glen E.
Dyer, Alvah F.
Eagleton, Harold W.
Ebert, Derry
Eberwein, Elroy
Eby, Clifford H.
Eby, Ralph H.

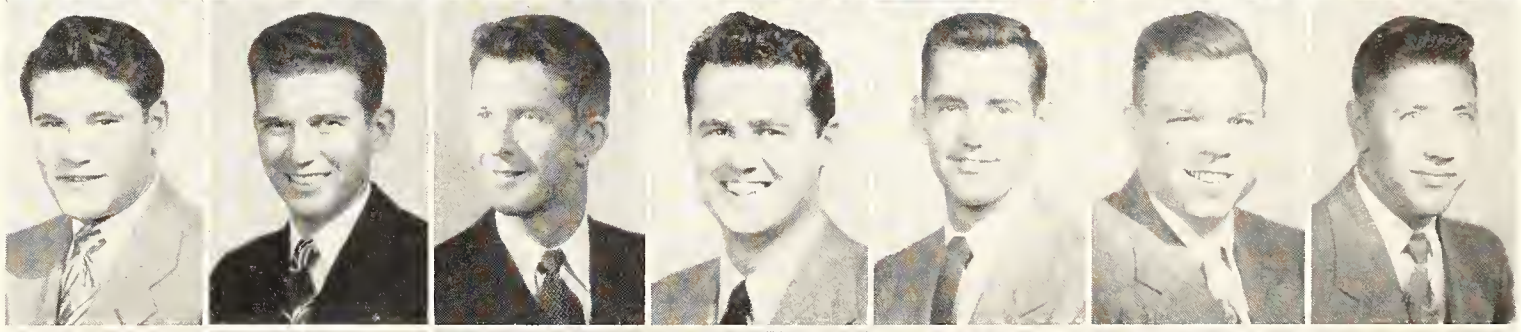

Ecker, Harold
Edell, Casey C.
Edgington, Eugene S.
Edmonds, Carolyn H.
Edmonds, David
Edwards, Dorothy J.
Edwards, Harold K.

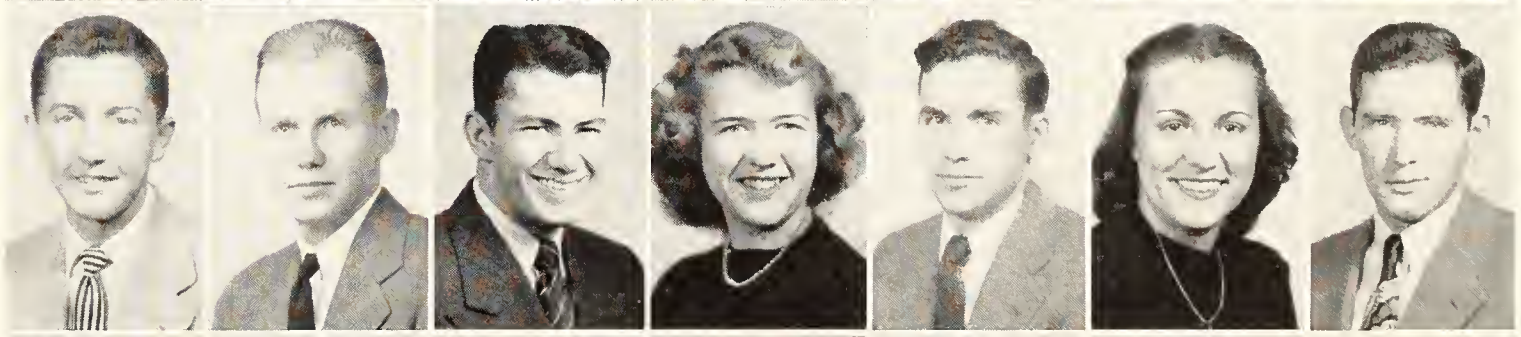

Eggen, Richard B.
Egle, Henry J.
Eidson, William R.
Eilers, James F.
Eisenhower, Milton S., Jr.
Ellermeir, William D.
Elliott, Earl S.

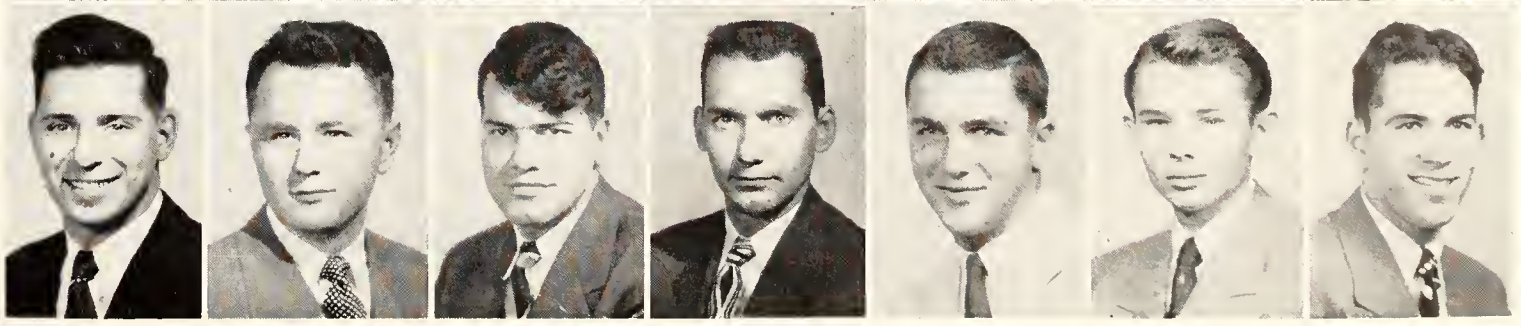

Top row: Elliott, Richard D.; Ellis, Harlan D.; Elmer, Charles H.; Elwell, Robert S.; Emery, Richard H.; Enders, Paul; Endsley, Mark C.; Engler, Jean; Englert, LaVerne. *Bottom row*: Engles, Talmage L.; Erdwien, Neil; Erichsen, Evelyn; Ericson, Gene S.; Ernst, Kathleen; Ernst, Norman J.; Eslinger, Charles R.; Espenshade, Ralph S.; Esslinger, James E.

Joan Beggs Chapin . . . Who's Who . . . Mortar Board . . . Phi Kappa Phi . . . Phi Alpha Mu president . . . Prix . . . SPC . . . Chi Omega.

ELLIOTT, RICHARD D. . . . . Paola
Veterinary Medicine

ELLIS, HARLAN D. . . . Kansas City
Veterinary Medicine

ELMER, CHARLES H. . . . Manhattan
Milling
Sigma Alpha Epsilon; Alpha Phi Omega; Entomology Club; Milling Assn.

ELWELL, ROBERT S. . . . . Topeka
Business Administration

EMERY, RICHARD H. . . . . Tescott
Business Administration
Theta Xi, Treas. 4; Business Club.

ENDERS, PAUL . . . . . Lyons
Agronomy
Phi Kappa Phi; Gamma Sigma Delta; Collegiate 4-H Club; Extension Club; Klod and Kernel Klub.

ENDSLEY, MARK C. . . . . Cedar
Industrial Journalism
Collegian, Editorial Staff 4.

ENGLER, JEAN . . . . . Scranton
Art
Art Club; Collegiate 4-H Club; Future Teachers of America; ISA.

ENGLERT, LAVERNE . . . Wakeeney
Electrical Engineering
A.I.R.E.; KSC Amateur Radio Club; Westminster Foundation; Phi Alpha.

ENGLES, TALMAGE L. . . Onia, Ark.
Animal Husbandry

ERDWIEN, NEIL . . . . . El Dorado
Industrial Journalism
Phi Delta Theta; Sigma Delta Chi, Pres. 4, K-Key Award, SPC; YMCA; Collegian, Editor 4, Royal Purple Staff; Homecoming Comm.; Intramurals; Who's Who.

ERICHSEN, EVELYN . . . Manhattan
Home Economics
Clovia; Gamma Delta; Collegiate 4-H Club; Extension Club; Home Economics Club, Pres. 4; Home Economics Council, Vice-pres. 4.

ERICSON, GENE S. . . . . Manhattan
Mechanical Engineering
Pi Tau Sigma.

ERNST, KATHLEEN . . . . Deerfield
Home Economics and Education
Van Zile Hall; Home Economics Club; Glee Club, Westminster Foundation, Cabinet.

ERNST, NORMAN J. . Mansfield, Mo.
Mechanical Engineering
Alpha Kappa Lambda, Pres. 4; Pi Tau Sigma, Pres. 4; A.S.M.E., Treas. 4; Engineering Council; SPC; Intramurals.

ESLINGER, CHARLES R. . . Manhattan
Architectural Engineering
Tau Kappa Epsilon; Alpha Phi Omega, Treas. 1; Cheerleader, 2; ROTC Rifle Team; A Cappella Choir; Football, Indoor Track.

ESPENSHADE, RALPH S. . Palmyra, Pa.
Biological Science
Pennsylvania Academy of Science.

ESSLINGER, JAMES E. . . . Madison
Animal Husbandry
Farmhouse; Ag. Educational Club; Alpha Zeta; Phi Kappa Phi Freshman Award; Collegiate 4-H Club; YMCA; Wesley Foundation; Sears Scholarship; Intramurals.

EULERT, ARNOLD E. . . . . Holton
Mechanical Engineering
Lambda Chi Alpha; A.S.M.E.

EVANS, MARILYN A. . . . Wichita
Option A
Kappa Kappa Gamma.

EVANS, NORMA JEAN . . Manhattan
Biological Science
Kappa Delta; YWCA; Clinic Club, Alpha Delta Theta; Women's Athletic Assn.; Kappa Phi.

EVERSON, MERRILL J. . . . Mankato
Civil Engineering
A.S.C.E.

EVERSON, RAYMOND L. . . Mankato
Architecture
Space; A.I.A.

EWING, EUGENE C. . . . . Riley
Chemical Engineering
A.I.Ch.E.; Phi Kappa Phi Freshman Award; Intramurals.

FALWELL, RALPH J. . . . Kansas City
Architecture
K-Club; Wrestling.

FALWELL, WARREN D. . Kansas City
Business Administration
Business Students Assn.; Track.

FANSHIER, GEORGE H. . Great Bend
Physical Science
Freshman Football.

FANSHER, MARVIN R. . Edmond, Okla.
Dairy Husbandry
Alpha Gamma Rho; Wrestling.

FANSHIER, WILBERT C. . Great Bend
Mechanical Engineering

FARIS, RICHARD L. . . Arkansas City
Industrial Chemistry
Acacia.

FARMER, THEODORE L. Farmington, Ill.
Civil Engineering
Sigma Chi; K-State Players; Pi Epsilon Delta; A.S.C.E.; Lutheran Student Assn., Intramurals.

FARRAR, JAMES H. . . . . Wichita
Electrical Engineering and Business Administration
A.I.E.E., American Guild of Organists; Christian Student Foundation; Chapel Organist.

FASSETT, JAMES O. . . . . Wichita
Electrical Engineering
Phi Delta Theta; Blue Key; Sigma Tau; Eta Kappa Nu; Steel Ring; Who's Who; K-State Engineer, Staff; IRE; A.I.E.E., Pres. 4; Engineering Council; Organization Control Board; Phi Kappa Phi Freshman Award; Freshman and Sophomore Certificate of Merit Award; Royal Purple, Staff; Alpha Phi Omega; Mathematics Club; SPC; UNESCO; YMCA; Young Republicans; Intramurals.

FATZER, ELMER G. . . . . Fellsburg
Physical Science
Kappa Sigma.

FATZER, KENNETH D. . . Fellsburg
Physical Science
Kappa Sigma.

FAULKNER, THOMAS O. . Manhattan
Industrial Journalism
Sigma Alpha Epsilon; Intramurals.

FEAGINS, ROBERT T. . . . Wichita
Architecture and Architectural Engineering
A.I.A.

FEAREY, EVAN J. . . . . Norwich
Electrical Engineering
A.I.E.E.; A.I.R.E.; I.S.A.; Intramurals.

FEASTER, MAX E. . . . . Oxford
Civil Engineering
Kappa Sigma.

FEHRENBACH, JOSEPH R. Baxter Springs
Mechanical Engineering
Pi Tau Sigma; A.S.M.E.

FEIGHT, JOHN J., JR. . . . . Clyde
Agronomy
Klod and Kernel Klub; Horticulture Club; UNESCO; Amistad, Vice-pres. 3; I.S.A.; Newman Club; Collegiate 4-H Club; Intramurals.

FENNEMA, ELIZABETH . . Winfield
Psychology
Phi Kappa Phi.

FENNEMA, OWEN R. . . . Winfield
Dairy Manufacturing
Phi Kappa Phi; Gamma Sigma Delta; Dairy Club, Treas. 4; Dairy Products Judging Team; Student Dairy Products Judging Contest; Student Dairy Cattle Judging Contest.

FERGUSON, HARVEY N. . Silver Lake
Business Administration

FERRON, BARBARA L. . . Hutchinson
Industrial Journalism
Alpha Delta Pi.

FESSLER, RUTH R. . . . Kansas City
Art
Phi Kappa Phi Freshman Award; Home Economics Club; YWCA.

FIELD, RALPH G. . . . . Hutchinson
Agricultural Education

FIELDHAMMER, EUGENE L.
. . . . . Long Island, N. Y.
Civil Engineering

FINCHAM, VICTOR . . . . Frankfort
Civil Engineering

FINK, MARVIN E. . . . Kansas City
Mechanical Engineering
Pi Tau Sigma; A.S.M.E.

FINLEY, ROBERT M. . . . . Gardner
Agricultural Administration
Delta Sigma Phi; Collegiate 4-H Club; Intramurals.

FISCUS, KEITH E. . . . . Fredonia
Agricultural Education

FISER, BOBBY L. . . . . Mahaska
Agricultural Journalism
Kappa Sigma; Plow and Pen Club.

Eulert, Arnold E.
Evans, Marilyn A.
Evans, Norma J.
Everson, Merrill J.
Everson, Raymond L.
Ewing, Eugene C.
Falwell, Ralph J.

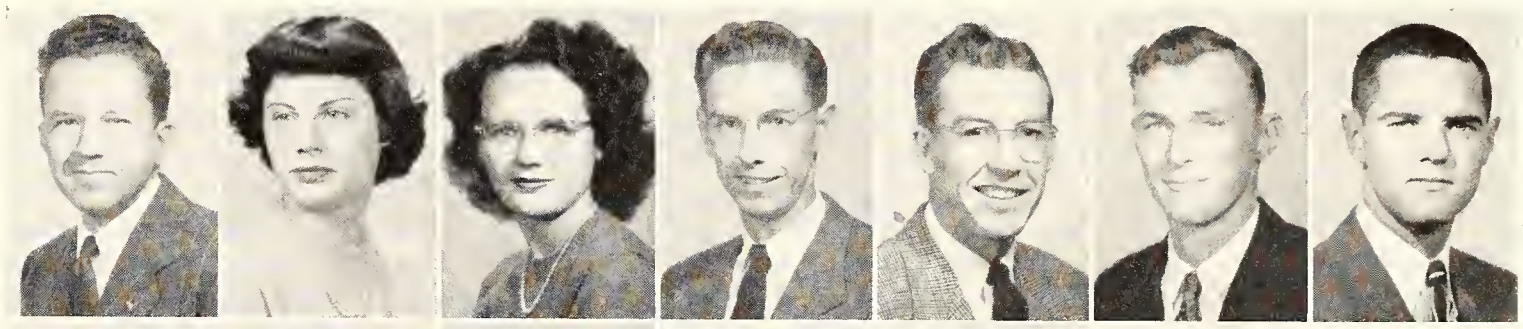

Falwell, Warren D.
Fanshier, George H.
Fansher, Marvin R.
Fanshier, Wilbert C.
Faris, Richard L.
Farmer, Theodore L.
Farrar, James H.

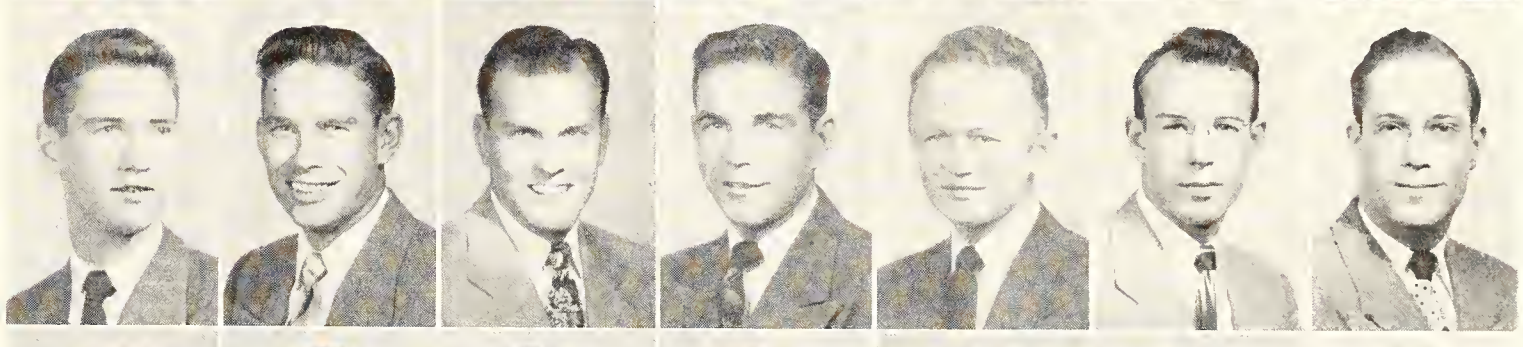

Fassett, James O.
Fatzer, Elmer G.
Fatzer, Kenneth D.
Faulkner, Thomas O.
Feagins, Robert T.
Fearer, Evan J.
Feaster, Max E.

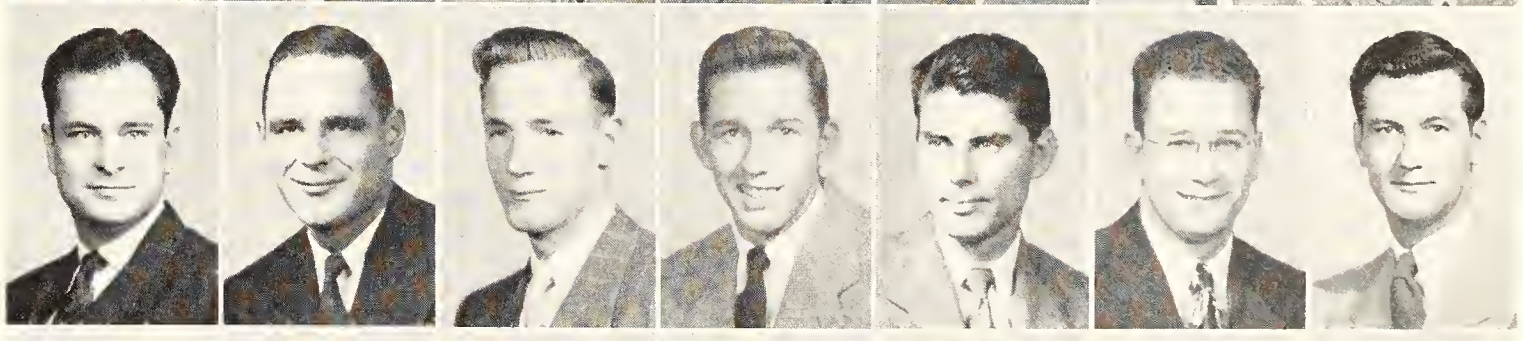

Fehrenbach, Joseph R.
Feight, John J.
Fennema, Elizabeth
Fennema, Owen R.
Ferguson, Harvey N.
Ferron, Barbara L.
Fessler, Ruth R.

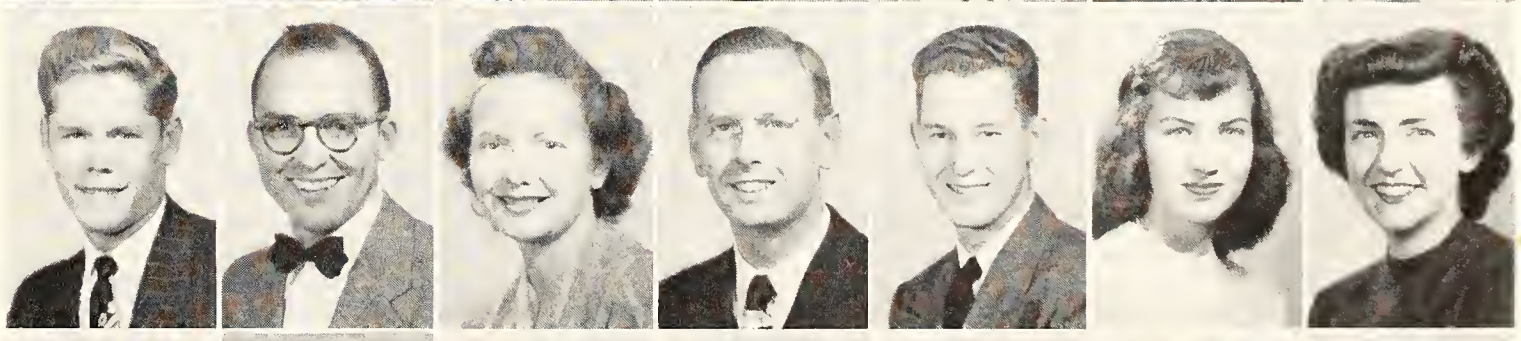

Field, Ralph G.
Fieldhammer, Eugene
Fincham, Victor
Fink, Marvin E.
Finley, Robert M.
Fiscus, Keith E.
Fiser, Bobby L.

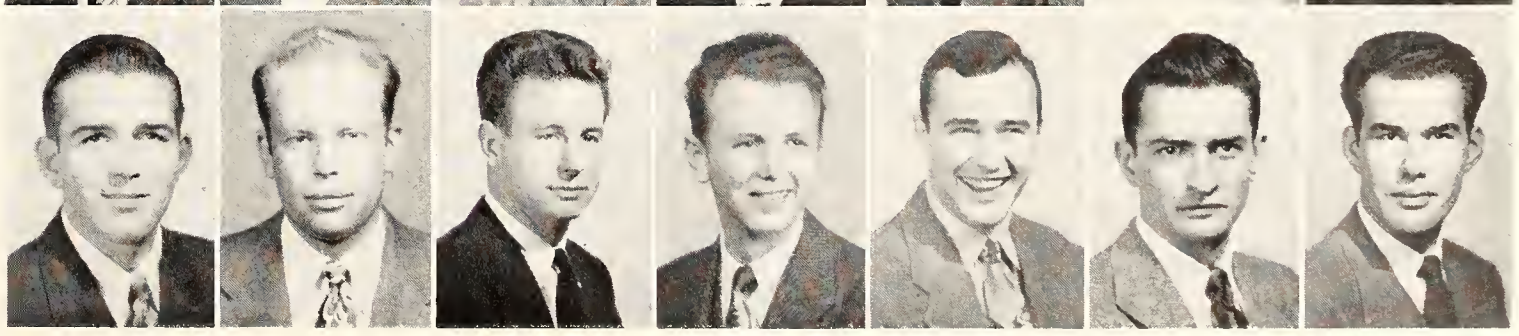

Top row: Fisher, Ross W.; Fitzgerald, James E.; Flaming, David; Flannelly, Arthur W.; Flannelly, Tom; Fleener, John E.; Fleming, Fenton P.; Fleming, Jonathan B. *Bottom row*: Fleming, William L.; Fletcher, Robert M.; Foland, Jack; Folkerts, Donald H.; Foltz, Eugene C.; Formica, William R.; Fort, Raymond; Foster, Hugh; Foster, John T.

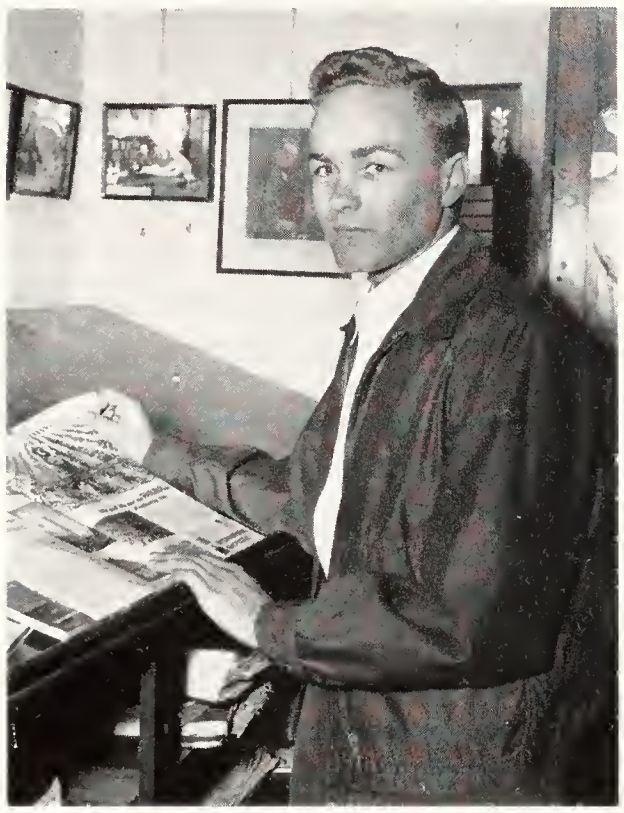

UNESO president, Dick Chase . . . Alpha Zeta . . . Blue Key . . . Who's Who . . . Collegiate 4-H Club president . . . K-Fraternity . . . Canterbury Club . . . Jr. and Sr. Livestock Judging Teams . . . Block and Bridle Club . . . Little American Royal . . . Varsity track . . . Alpha Gamma Rho.

FISHER, ROSS W. . . . . Lawrence
Agricultural Education
Ag. Education Club; Phi Kappa Phi Freshman Award.

FITZGERALD, JAMES E. . . Silver Lake
Agricultural Engineering

FLAMING, DAVID . . . Dallas, Ore.
Architectural Engineering

FLANNELLY, ARTHUR W., JR.
. . . . . Manhattan
Business Administration
Sigma Alpha Epsilon; Business Students Assn.

FLANNELLY, TOM . . . . Manhattan
Business Administration
Sigma Alpha Epsilon.

FLEENER, JOHN E. . . . Greensburg
Business Administration
Kansas State Christian Fellowship, Treas. 3-4; Men's Glee Club, Vice-pres. 3; Cadet Officer's Club; Business Student's Assn.; Wesley Foundation; Wampus Cats; Cheerleader, 3-4; Head Cheerleader, 4; Intramurals.

FLEMING, FENTON P. . . Manhattan
Business Administration

FLEMING, JEAN C. . . . . Lakin
Clothing and Textiles

FLEMING, JONATHAN B. . Garden City
Mechanical Engineering
Pi Tau Sigma; Sigma Tau; A.S.M.E.

FLEMING, WILLIAM L. . . . Madison
Industrial Chemistry
Phi Kappa Phi; Phi Lambda Upsilon.

FLETCHER, ROBERT M. . . Manhattan
Mechanical Engineering and Business Administration
Delta Tau Delta; A.S.M.E.; YMCA; Wampus Cats; Engineer Staff; Collegiate 4-H Club; Intramurals.

FOLAND, JACK V. . . . . Almena
Business Administration
Sigma Alpha Epsilon; Cadet Officer's Club.

FOLKERTS, DONALD H. . . . Larned
Agricultural Education
Ag. Education Club; Intramurals.

FOLTZ, EUGENE C. . . . . Wakarusa
Agricultural Administration
Alpha Gamma Rho; Alpha Zeta; Ag. Economics Club; Collegiate 4-H Club; Extension Club; SPEBSQSA; Ag. Council, Sec. 4; Intramurals.

FORMICA, WILLIAM R. Williamsport, Pa.
Option A

FORT, RAYMOND . . . . . Ulysses
Agricultural Administration
Phi Delta Theta.

FOSTER, HUGH M. . . . . Effingham
Business Administration
House of Williams; Business Ass'n.; Intramurals.

FOSTER, JOHN T. . . . . Manhattan
Architectural Engineering
Christian Science Monitor Youth Forum, Vice-pres. 4; Marching Band; Concert Band.

FOSTER, ROLLAND . . . . Oswego
Business Administration

FOX, EARL D. . . . . Lucas
Electrical Engineering
A.I.E.E.; K-State Amateur Radio Club.

FOX, THOMAS L. . . . . Wichita
Electrical Engineering
YMCA; Independent Political Board Exec. Council; Track; ISA.

FRANCIS, HORACE D. . . . Topeka
Electrical Engineering
A.I.R.E.

FRANZ, JOANNE K. . . . . Topeka
Medical Technology
Alpha Xi Delta.

FRANZ, F. LELAND . . . Hutchinson
Mechanical Engineering

FRASER, RAYMOND J. . . Concordia
Physical Education
Pi Epsilon Kappa; Intramurals.

FRAZIER, JOHN C., JR. . . Tulsa, Okla.
Architecture
Pi Kappa Alpha; Scabbard and Blade.

FRICK, EDWINA . . . . Manhattan
Physical Education
Delta Delta Delta, Pres. 4; Phi Alpha Mu; Prix; Mortar Board; Assembly Comm.; Phi Chi Delta, Membership Chm.; Purple Pepsters; Westminster Fellowship; UNESCO; YWCA, Sr. Cabinet; Phems; Frog Club; W.A.A.; Orchestra; Intramurals; Who's Who.

FRICK, VANCE R. . . Lexington, Mo.
Economics
Manhattan Lodge, Vice-pres.; Cadet Officer's Club.

FRISBIE, RUSSELL M. . . Independence
Electrical Engineering
A.I.E.E.; I.R.E.

FRITSCHEN, JOHN F. . . . Dorrance
Animal Husbandry
Phi Kappa; Scabbard and Blade, Sec. 4; Newman Club; Block and Bridle; Collegiate 4-H Club; Cadet Officer's Club.

FROMAN, MARILYN D. . . Winfield
Biological Science
Kappa Beta; Future Teachers of America.

FRYER, ALAN P. . . . . Belleville
Geophysics
Alpha Kappa Lambda; Williston Geology Club; K-State Players.

FULKERSON, KENNETH E. . Nekoma
Physical Science
Williston Geology Club; Sigma Gamma Epsilon; College Stamp Club.

FUNK, ROGER . . . . . Abilene
Agricultural Administration
Alpha Zeta; Ag. Economics Club; Collegiate 4-H Club; Extension Club; UNESCO; Christian Student Foundation Cabinet.

FUNKE, HARRY A., JR. . . . Wichita
Business Administration
Sigma Nu.

FURLONG, LESTER K. . . Kansas City
Mechanical Engineering
A.I.Ch.E.; A.S.M.E.; Manhattan Lodge, Pres. 4.

FURLONG, VIRGINIA . . . Wichita
Option A
Alpha Xi Delta; Purple Pepsters; Phi Chi Delta, Sec. 2; Sr. Women's Panhellenic; Student Art League; YWCA; W.A.A.; Intramurals.

FURNEAUX, RAYMOND J. . . Moran
Agriculture

FURMOTO, HOWARD H. Ninole, Hawaii
Veterinary Medicine
Phi Kappa Phi; Alpha Zeta; Who's Who; Jr. A.V.M.A.; Cosmopolitan Club, Pres. 2-3; Hawaiian Club; Nat'l Ass'n. of Cosmopolitan Clubs, Vice-pres. 2-3; UNESCO; SPC; YMCA, Cabinet; Nat'l Student Ass'n. Comm.

GALINKO, SIDNEY . . New York, N. Y.
Veterinary Medicine
Phi Kappa Phi; Jr. A.V.M.A.; B'Nai Hillel Foundation.

GALLE, EDWARD L. . . Arkansas City
Milling Technology
Alpha Mu.

GALLI, EUGENE J. . . Cranston, R. I.
Architecture
A.I.A.

GAMBLE, CHARLES J. . . Granby, Mo.
Electrical Engineering
A.I.E.E.

GAMBY, JOHN W. . . . . Everest
Veterinary Medicine

GANTZ, ALMUS R. . . . . Nickerson
Soil Conservation
Wesley Foundation; Poultry Club; Klod and Kernel Klub; Men's Glee Club; Intercollegiate Poultry Judging Contest; Intercollegiate Crops Judging Contest.

GANTZ, DELBERT E. . . . Nickerson
Physical Science
A.I.Ch.E.; Men's Glee Club.

GANTZ, ROBERT F. . . . Ness City
Business Administration
Alpha Kappa Psi, Vice-pres. 3; Monchonsia Hall, Pres. 3-4; Moro Courts, Pres. 4; ISA Exec. Council; Phi Kappa Phi Freshman and Sophomore Honors.

GARDNER, JAMES A. . . . Louisburg
Mechanical Engineering

GARRETT, WILLIAM . Springfield, Tenn.
Architectural Engineering
Delta Tau Delta.

GARRISON, HAROLD K. . Manhattan
Agricultural Engineering

GARRISON, PHILIP M. . . . Topeka
Industrial Arts
Theta Xi, Pres. 3; Student Industrial Arts Assn.; UNESCO.

GARVER, BARBARA G. . . . Mission
Home Economics
Delta Delta Delta; YWCA; Home Economics Club; Omicron Nu.

GARVER, LAURENCE M. . . . Leon
Electrical Engineering

Foster, Rolland
Fox, Earl D.
Fox, Thomas L.
Francis, H. D.
Franz, Joanne K.
Franz, F. L.
Fraser, Raymond

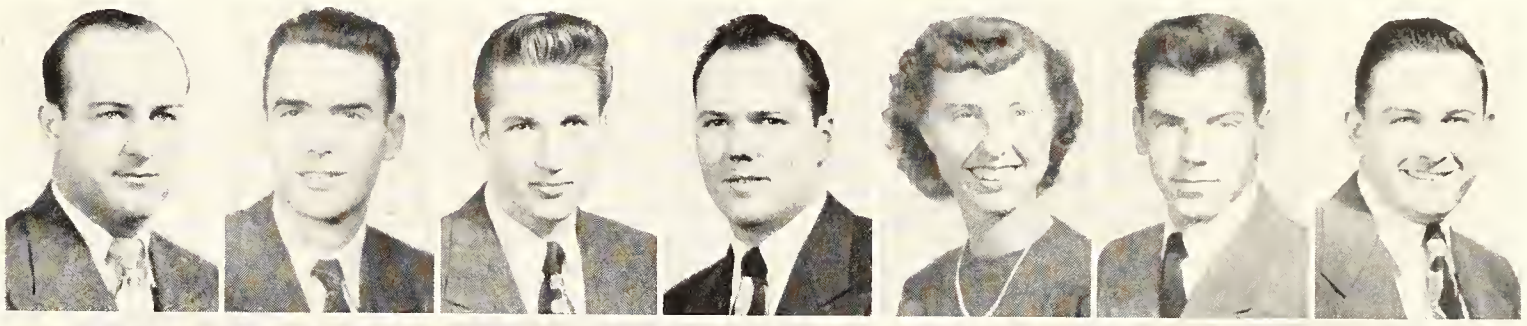

Frazier, John C.
Frick, Edwina
Frick, Vance R.
Frisbie, Russell M.
Fritzschen, John F.
Froman, Marilyn D.
Fryer, Alan P.

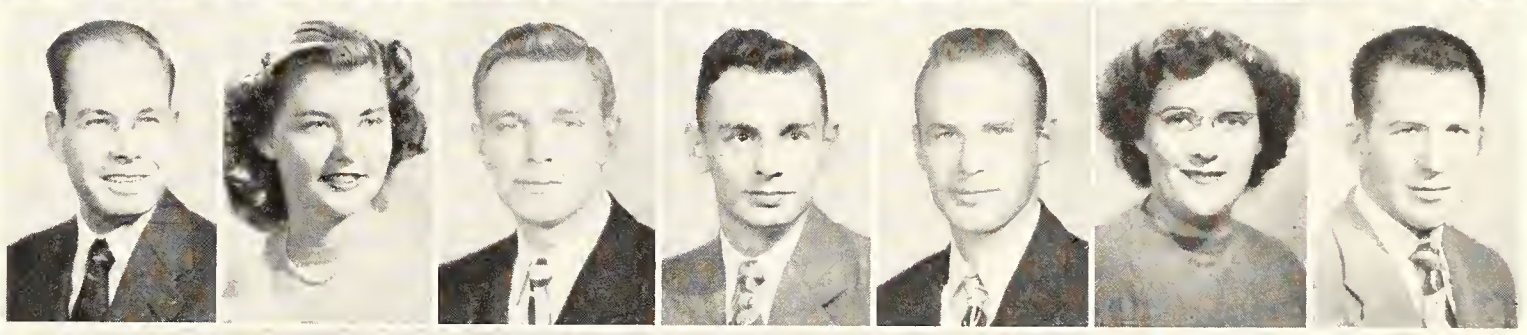

Fulkerson, Kenneth E.
Funk, Roger
Funke, Harry A.
Furlong, Lester K.
Furlong, Virginia
Furneaux, Raymond J.
Furumoto, Howard H.

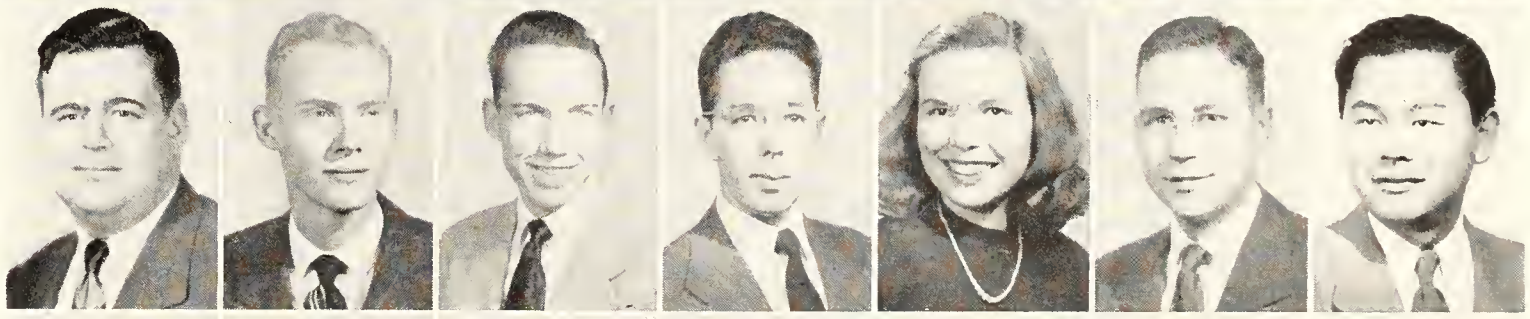

Galinko, Sidney
Galle, Edward L.
Galli, Eugene J.
Gamble, Charles J.
Gamby, John W.
Gantz, Almus R.
Gantz, Delbert E.

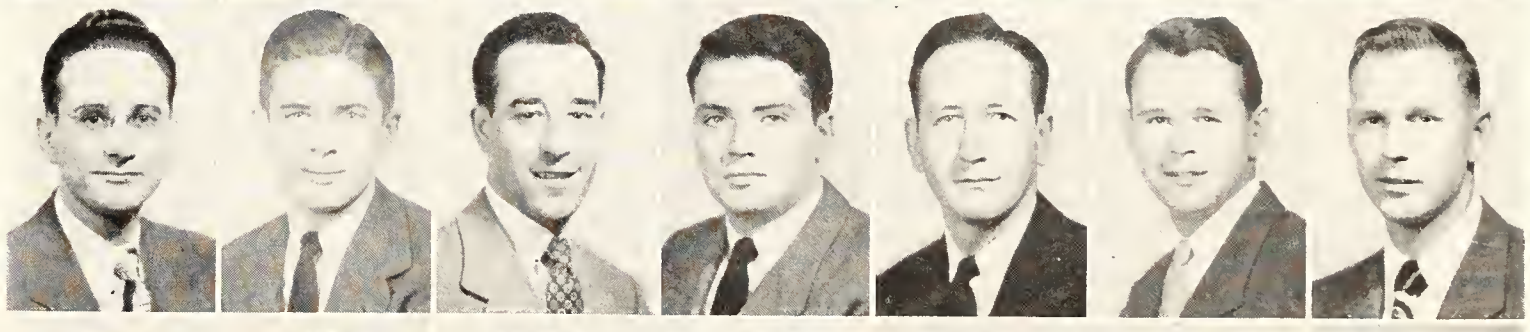

Gantz, Robert F.
Gardner, James A.
Garrett, William
Garrison, Harold K.
Garrison, Philip M.
Garver, Barbara G.
Garver, Laurence M.

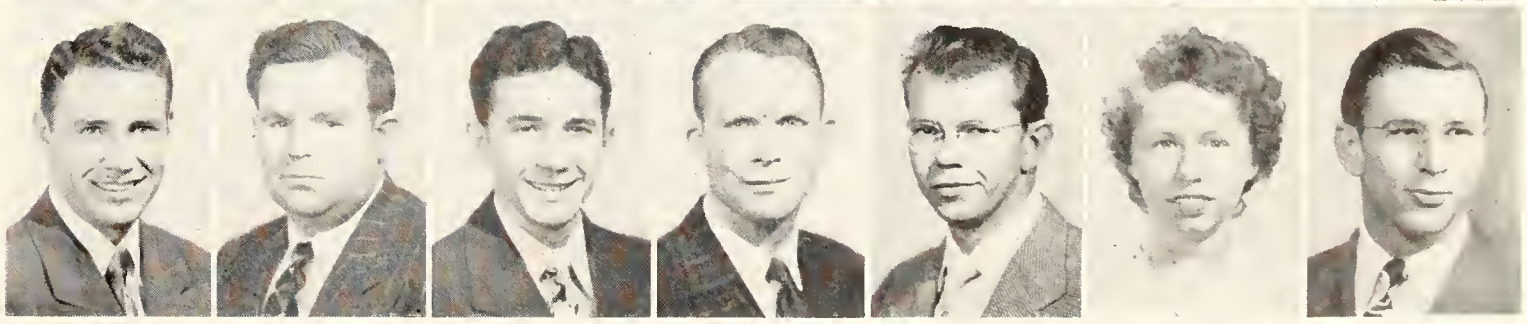

Top row: Gaskell, Luther J.; Gates, Lorn A.; Gatz, Calvin C.; Gaughan, Wilbur F.; Gault, Theodore G.; Gebhart, Raymond C.; Geist, Eugene F.; George, Elizabeth A.; George, Louis, C. *Bottom row*: Gerdes, Edward W.; Gessell, Dale S.; Getty, Velma W.; Gibbs, Shirley A.; Geir, Richard W.; Gifford, Eldon B.; Gilbert, William W.; Gilchrist, Ethel C.; Gilek, Winifred R.

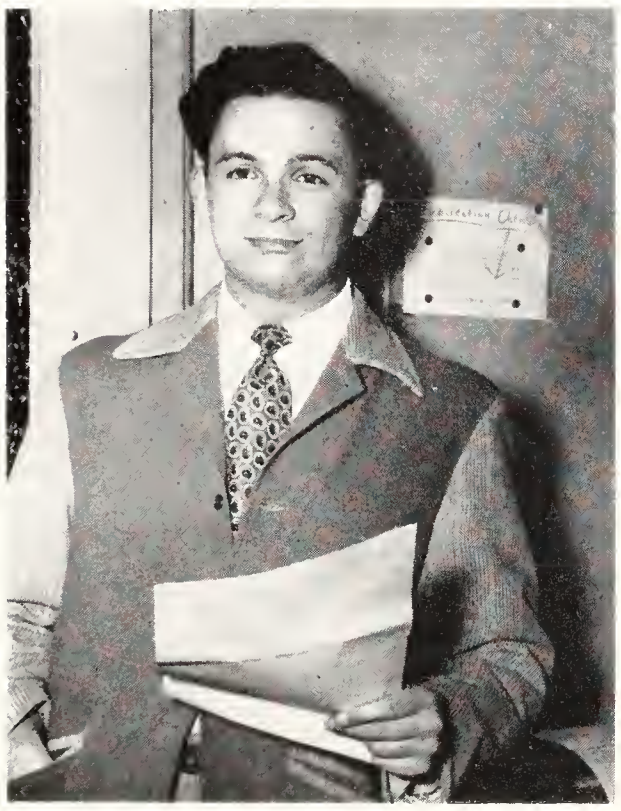

Collegian Editor, Marvin Hammer . . . Sigma Delta Chi . . . K-Key Award . . . Kansas Day Edition of Topeka Daily Capital, City Editor . . . Issue and Managing Editor of Collegian.

GASKELL, LUTHER J. . . . . Horton
Agriculture
Phi Kappa Phi; Wesley Foundation Council; Carl Raymond Grey Scholarship; Sears Roebuck Scholarship.

GATES, LORN A. . . . . Aurora
Option B
Psychology Club; Graduate Club.

GATZ, CALVIN C. . . . . Manhattan
Veterinary Medicine

GAUGHAN, WILBUR F. . . Centralia
Civil Engineering
Phi Kappa, Sec. 4; A.S.C.E.; Newman Club; Engineering Council; SPC; K.S. Engineer, Business Mgr. 4; Open House Publicity Chrm. 4; Intramurals.

GAULT, THEODORE G. . . Dorrance
Animal Husbandry
Block and Bridle.

GEBHART, RAYMOND C. . . Salina
Business Administration

GEIST, EUGENE F. . . . Arkansas City
Business Administration
Sigma Alpha Epsilon .

GEORGE, ELIZABETH A.
. . . . . Kansas City, Mo.
Option A
Alpha Chi Omega; Phi Alpha Mu; Royal Purple Staff; Intramurals.

GEORGE, LOUIS C. . . . . Longford
Physical Education
Lambda Chi Alpha; Phi Epsilon Kappa; SPEBSQSA, Vice-pres.; Student Wildcat Assn.; Intramurals.

GERDES, EDWARD W. . . . . Salina
Industrial Arts

GESSELL, DALE S. . . . . Manhattan
Business Administration

GETTY, VELMA W. . . . . Larned
Dietetics and Institutional Management
YWCA; Home Economics Club, Executive Council; Nursing Club, Pres. 3.

GIBBS, SHIRLEY A. . . . . Barnard
Psychology
Alpha Chi Omega; Psychology Club.

GIER, RICHARD W. . . . Manhattan
Business Administration
Gamma Delta.

GIFFORD, ELDON B. . . . . Wichita
Architectural Engineering

GILBERT, WILLIAM W. Kansas City, Mo.
Civil Engineering

GILCHRIST, ETHEL C. . . . . Ottawa
Foods Demonstration
Girls Glee Club; YWCA; Wesley Foundation: Amicossembly; Intramurals.

GILEK, WINIFRED R. . . . Anthony
Option A
Chi Omega, Sec. 4; A Cappella Choir; YWCA; Intramurals.

GILL, DONALD L. . . . . Cherryvale
Architecture
A.I.A.

GILLILAND, WARREN E. . Omaha, Neb.
Mechanical Engineering
A.S.M.E.

GILLMORE, ROBERT F. . . . . Keats
Industrial Arts
Student Industrial Arts Ass'n.

GILSTRAP, RICHARD D. . Arkansas City
History and Government
Future Teachers of America.

GILLESPIE, HOWARD . Manchester, Okla.
Agriculture
Beta Theta Pi.

GLENN, CHARLES W. . . . . Holton
Agriculture Administration
Farmhouse; Alpha Zeta; Ag. Economics Club; Collegiate 4-H Club; Phi Kappa Phi Freshman Award; Ass't. Ag. Barnwarmer Mgr. 3.

GLOTZBACH, MILDRED . . . Paxico
Option A
Newman Club; Art Club.

GLOVER, GORDON W. . . Manhattan
Psychology
Psychology Club.

GNAGY, LAURENCE E. . . . Wichita
Applied Geology
Sigma Gamma Epsilon; Williston Geology Club.

GOERTZ, ADOLPH . . . . Hillsboro
Business Administration
Business Student's Assn.

GOODLOE, LEONARD O. . Kansas City
Veterinary Medicine

GOODPASTURE, ROY C. . Manhattan
Mechanical Engineering

GORKER, JOHN G. . . . Manhattan
Mechanical Engineering

GORTON, JOHN M. . . . . Fredonia
Agricultural Administration

GOTTAS, THEODORE A. . . Wichita
Communications
YMCA; Blockaway House.

GOTTLIEB, ROBERT A. . Independence
Industrial Art

GOUGH, MARVIN L. . . . Pittsburg
Animal Husbandry

GOUGH, WALTER J. . . . Manhattan
Veterinary Medicine

A.V.M.A.; Sigma Chi.

GOULD, MAX R. . . . . Manhattan
Milling Chemistry

Alpha Mu; Phi Lambda Upsilon; Milling Assn.

GRAHAM, GERALD L. . . . Neodesha
Business Administration

Tau Kappa Epsilon; Business Club.

GRAHAM, JACK . . . . . Columbus
Dairy Production

Farmhouse; Dairy Club, Treas. and Vice-pres. 2; Little American Royal Exec. Council, 4; Dairy Cattle Judging Team, 4; Collegiate 4-H Club.

GRANDFIELD, ORA M. . . Manhattan
Child Welfare

Kappa Phi, Music Chrm. 3, Personnel Chrm. 4; Wesley Foundation, Steering Committee for Hospitality Days.

GRANDLE, ROBERT L. . . . Wichita
Architectural Engineering

Sigma Tau; Scabbard and Blade; Cadet Officer's Club; A.I.A.; Interfraternity Council.

GRANGER, DORIS . . . . . Topeka
Psychology and Education

Alpha Xi Delta, Rec. sec.; Phi Alpha Mu, Pres. 4; Phi Kappa Phi; YWCA, Vice-pres. 3, Sr. Cabinet 3-4; Kappa Phi.

GRANGER, GEORGE F. Park Ridge, N. J.
Electrical Engineering

GRANT, ANITA G. . Bedminster, N. J.
Option A

GRAUERHOLZ, EULA J. . Kensington
Option B

GRAVES, ALBERT H. . Spearman, Texas
Industrial Arts

Student Industrial Arts Ass'n.

GRAY, CHARLES R. . . . Manhattan
Civil Engineering

Sigma Phi Epsilon; Sigma Tau; A.S.C.E.

GREEN, DUANE M. . . . . Leoti
Mechanical Engineering and Business Administration

A.S.M.E.

GREEN, ROBERT E. . . . Columbus
Industrial Arts

Student Industrial Arts Ass'n.

GREEN, THAYNE C. . . . . Leoti
Electrical Engineering and Business Administration

A.I.E.E.

GREENAWALT, JACK O. . . . Paola
Electrical Engineering and Business Administration

Westminster Foundation; Phi Alpha, Sec. 3; A.I.R.E.; A.I.E.E.; Masonic Club.

GREENE, LAURENZ S. . . . Beverly
Soil Conservation

GREENFIELD, ARTHUR D. Bronx, N. Y
Architecture

Gill, Donald L.
Gilliland, Warren E.
Gillmore, Robert F.
Gilstrap, Richard D.
Gillespie, Howard
Glenn, Charles W.
Glotzbach, Mildred R.

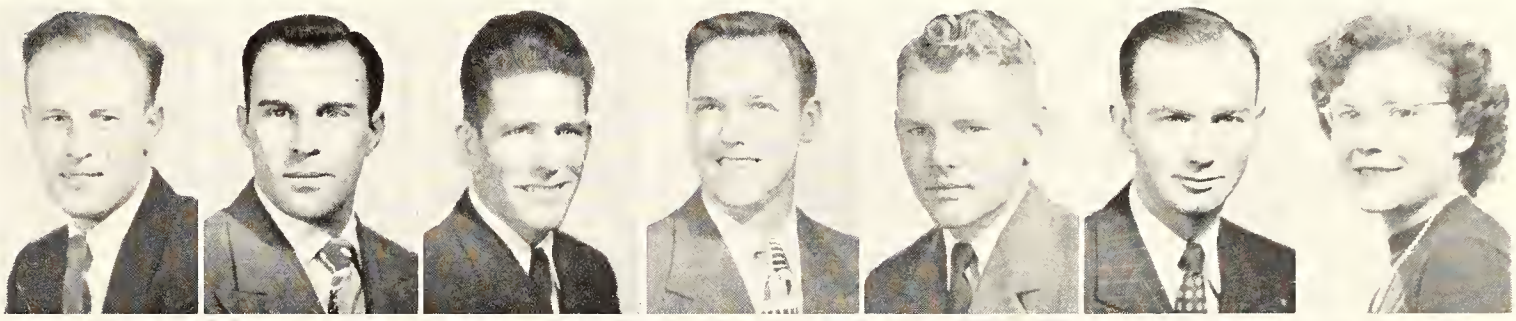

Glover, Gordon W.
Gnagy, Laurence E.
Goertz, Adolf
Goodloe, Leonard O.
Goodpasture, Roy C.
Gorker, John G.
Gorton, John M.

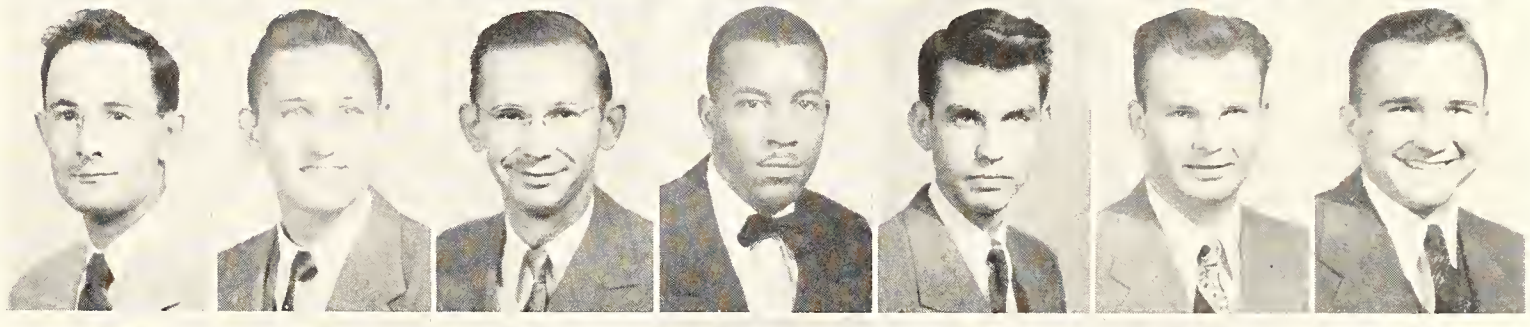

Gottas, Theodore A.
Gottlieb, Robert A.
Gough, Marvin L.
Gough, Walter J.
Gould, Max R.
Graham, Gerald L.
Graham, Jack

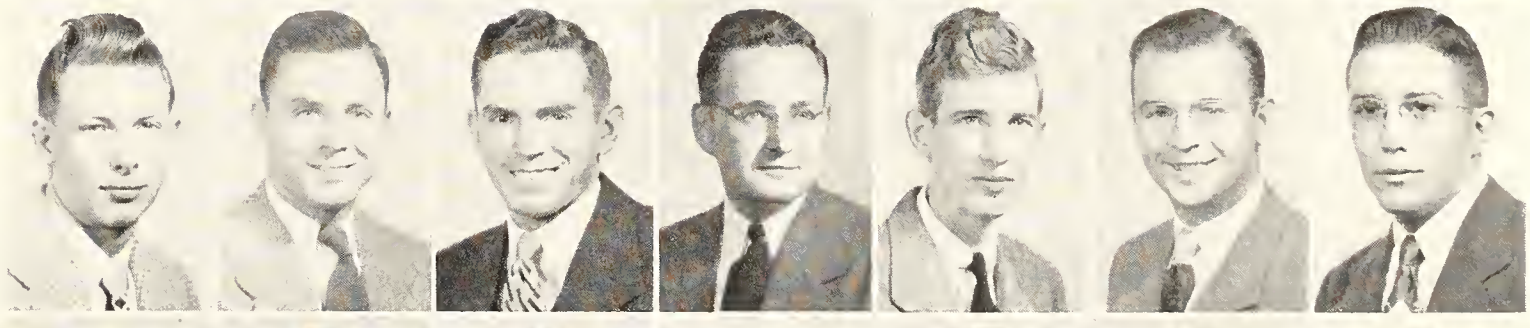

Grandfield, Ora M.
Grandle, Robert L.
Granger, Dorris
Granger, George F.
Grant, Anita G.
Grauerholz, Eula J.
Graves, Albert H.

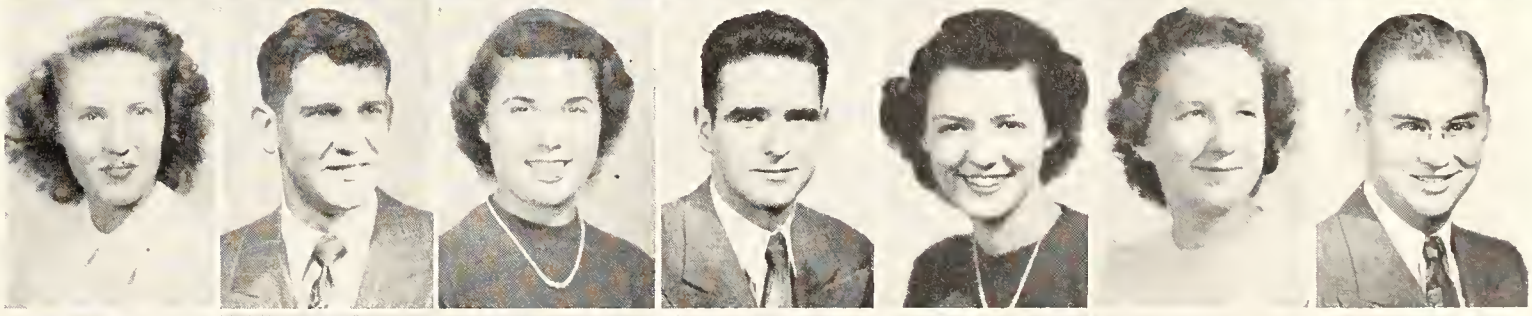

Gray, Charles R.
Green, Duane M.
Green, Robert E.
Green, Thayne C.
Greenawalt, Jack O.
Greene, Laurenz S.
Greenfield, Arthur D.

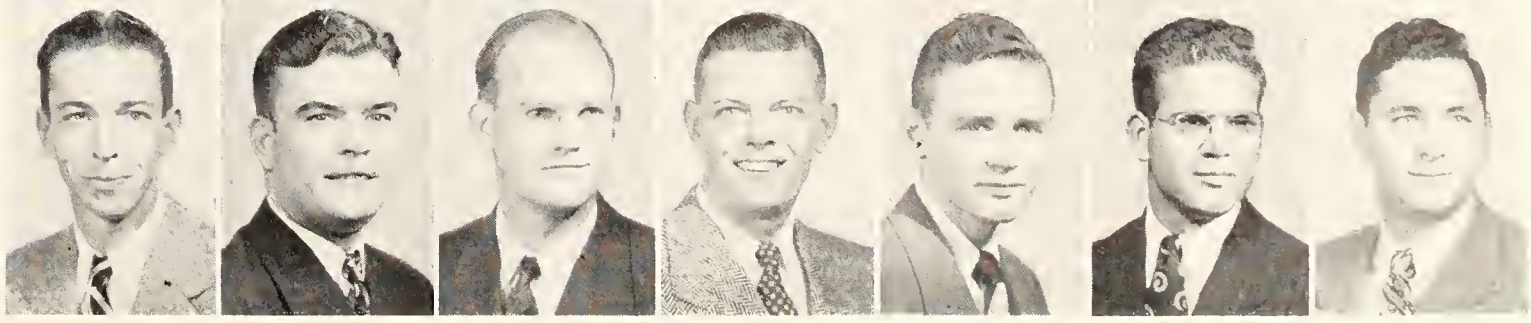

Top row: Greger, Harry L.; Gregg, Duane L.; Greif, Alfred, Jr.; Grieshaber, Carl E.; Griffee, Dana L.; Griffeth, Theodore E.; Griffin, Jack C.; Griffin, Mary P.; Griffith, Edwin. *Bottom row*: Griffith, Joan; Griffith, Mary Jo; Griffith, Samuel; Grimwood, Lee; Grisham, Roy E.; Grittman, William K.; Groff, Jack D.; Groff, Richard C.; Grosdidier, Arlene C.

Mortar Board President, Phyllis Hadley . . . Alpha Xi Delta . . . Prix . . . Omicron Nu . . . Phi Kappa Phi . . . Kappa Phi . . . Phi Kappa Phi Freshman Award . . . Freshman Home Ec Counsellor . . . Hospitality Days.

GREGER, HARRY L. . . . . Pittsburg
Architecture

GREGG, DUANE L. . . . . Hiawatha
Industrial Arts
Sigma Nu; Steel Ring; Student Industrial Arts Assn., Sec.-Treas. 4.

GREIF, ALFRED, JR. . Nashville, Tenn.
Architecture and Architectural Engineering
Blue Key, Vice-pres. 4; Sigma Tau; Steel Ring; Phi Kappa Phi; Engineer, Bus. Mgr.; Tau Sigma Delta; Engineering Council; A.I.A., Historian.

GRIESHABER, CARL E. . . Marysville
Applied Geology
Delta Tau Delta; Geology Club; K-Fraternity; Student Wildcat Assn.; Swimming Team.

GRIFFEE, DANA L. . . . . Manhattan
Mechanical Engineering
Pi Tau Sigma; Phi Kappa Phi; Phi Kappa Phi Freshman Award; A.S.M.E.

GRIFFETH, THEODORE E. . . Topeka
Soil Conservation
Klod and Kernel Klub.

GRIFFIN, JACK C. . . . . Manhattan
Architecture

GRIFFIN, MARY P. . . . Tulsa, Okla.
Industrial Journalism
Pro-Musica; Quill Club; Theta Sigma Phi, Vice-pres. 4; Frog Club; Orchesis; Skywood Hall, Sec. 2; Student Rep. "Friends of Art."

GRIFFITH, EDWIN . . . . Minneola
Chemical Engineering

GRIFFITH, JOAN . . . . . Kiowa
Home Economics and Teaching
Alpha Xi Delta; W.A.A.; YWCA; K-State Players; Home Economics Club; Intramurals.

GRIFFITH, MARY JO . . . Manhattan
Home Economics and Education
Pi Beta Phi; Newman Club; Home Economics Club; Phi Kappa Phi Freshman Award.

GRIFFITH, SAMUEL . . . Minneola
Chemical Engineering
A.I.Ch.E.; Intramurals.

GRIMWOOD, LEE . . . . Sedgwick
Business Administration

GRISHAM, ROY E. . . . . Basehor
Business Administration
Business Student's Club; Alpha Kappa Psi.

GRITTMAN, WILLIAM K. . . Glasco
Geology
Delta Tau Delta; Sigma Gamma Epsilon.

GROFF, JACK D. . . . . Parsons
Veterinary Medicine
J. A.V.M.A.

GROFF, RICHARD C. . . . . Topeka
Veterinary Medicine
Phi Delta Theta; Jr. A.V.M.A.; YMCA; College Band; Wampus Cats; Inter-frat. Pledge Council; Intramurals.

GROSDIDIER, ARLENE C. . . Eudora
Speech
Alpha Chi Omega; K-State Players; W.A.A.

GROSDIDIER, BERNARD J. . Eudora
Agronomy
Phi Kappa; Klod and Kernel Klub.

GROSS, WILLIAM C. . . . . Russell
Veterinary Medicine
Jr. A.V.M.A.; Alpha Zeta; YMCA; Phi Kappa Phi; Borden Award.

GRUBBS, WILLIAM R. . . . Newton
Biological Science
Phi Alpha; Future Teachers of America; Westminster Foundation.

GRUBER, JOHN E. . . . . Eudora
Agricultural Education
Ag. Education Club; Newman Club; Phi Kappa.

GRUNKE, DONALD G. . . Dodge City
Electrical Engineering
A.I.E.E.

GUHR, HAROLD E. . . . . Dighton
Agricultural Education

GURTNER, EUGENE A. . . Dodge City
Architecture
Space Club; A.I.A.; Engineer Magazine, Art Editor.

GUTZMAN, GERALD D. . . Almena
Option B
Lambda Chi Alpha; Business Club, Psychology Club, Interfraternity Council.

GUYER, JOHN R. . . . . Coldwater
Animal Husbandry

HAASE, HERMAN J. . . . Plainville
Civil Engineering
A.S.C.E.

HABR, FRANK J. . . . . Hanover
Physical Science

HACKETT, HARRY G. . . . Wichita
Civil Engineering
A.S.C.E.; Engineer Open House Comm.

HACKMASTER, MARY ANN
. . . . . Independence
Home Economics
Alpha Delta Pi.

HACKNEY, BLAIR H. . . . Atchison
Milling Administration
Beta Theta Pi; Alpha Zeta; Alpha Mu; Phi Kappa Phi Freshman Award.

HADDOCK, DEAN D. . . Minneapolis
Soil Conservation
Alpha Gamma Rho; Collegiate 4-H Club; Student Wildcat Assn.; Klod and Kernal Klub; Intramurals.

HADLEY, BILLY M. . . Arkansas City
Industrial Arts
Student's Industrial Arts Assn.

HADLEY, PHYLLIS M. . . . Topeka
Home Economics Education
Alpha Xi Delta, Panhellenic Rep. 2, Pres. 3, Scholarship Chr. 4; Prix; Omicron Nu, Treas. 4; Mortar Board, Pres. 4; Phi Kappa Phi; Phi Kappa Phi Freshman Award; Kappa Phi; YWCA; Freshman Home Economics.

HAGAN, JAMES E. . . La Grange, Ill.
Option A

HAGANS, ROBERT F. . . . Manhattan
Business Administration
Pi Kappa Alpha; Business Club.

HAHN, ROBERT E. . . Overland Park
Business Administration
Alpha Tau Omega; Alpha Phi Omega; K-State Players; A.I.E.E.

HAIGH, NORMAN M. . West Mineral
Animal Husbandry
Biology Club; Track.

HAINES, DENNIS F. . . . . Haven
Soil Conservation
Klod and Kernel Klub.

HALL, JOHN W. . . . . Manhattan
Option B
Kappa Sigma; UNESCO; Clinic Club, Sec. 2; NSA committee.

HAMILTON, BARBARA L.
. . . . . Kansas City, Mo.
Option A
Pi Beta Phi; YWCA, Sr. Women's Panhellenic; Royal Purple Staff; Intramurals.

HAMILTON, GILBERT W. . . . Neal
Economics and Education
Alpha Phi Omega; Future Teachers of America.

HAMILTON, KENNETH E. . Dodge City
Business Administration

HAMILTON, SIDNEY G., JR. . Neodesha
Business Administration
Tau Kappa Epsilon; Sigma Tau; Eta Kappa Nu, Sec. 4; Steel Ring; Intramurals.

HAMMER, MARVIN . Kansas City, Mo.
Industrial Journalism
Sigma Delta Chi; Collegian, Daily Issue Editor, Managing Editor, 4, Radio Station KSDB; Kansas Day Edition of Topeka Daily Capital City Editor, 4; K-Key Award.

HAMPL, ELDON D. . . . . Luray
Civil Engineering
Lambda Chi Alpha; A.S.C.E.

HANCOCK, ALBERT L. . . St. Francis
Industrial Journalism
Phi Delta Theta; Sigma Delta Chi; Sr. Class Vice-pres.; A Cappella Choir; Campus Capers; Opera, Martha.

HANDLIN, LLOYD J. . . . . Geneseo
Civil Engineering

HANKAMMER, JOHN O. . . Pittsburg
Architecture

HANNA, DONALD . . . Hutchinson
Agriculture

HANNA, RAYMOND E. . . Manhattan
Electrical Engineering

HANNEY, JACK A. . . . . Hiawatha
Industrial Arts
Lambda Chi Alpha; Future Teachers of America; Kansas State Amateur Radio Club; Industrial Arts Assn.; Newman Club.

Grosdidier, Bernard J.
Gross, William C.
Grubbs, William R.
Gruber, John E.
Grunke, Donald G.
Guhr, Harold E.
Gurtner, Eugene A.

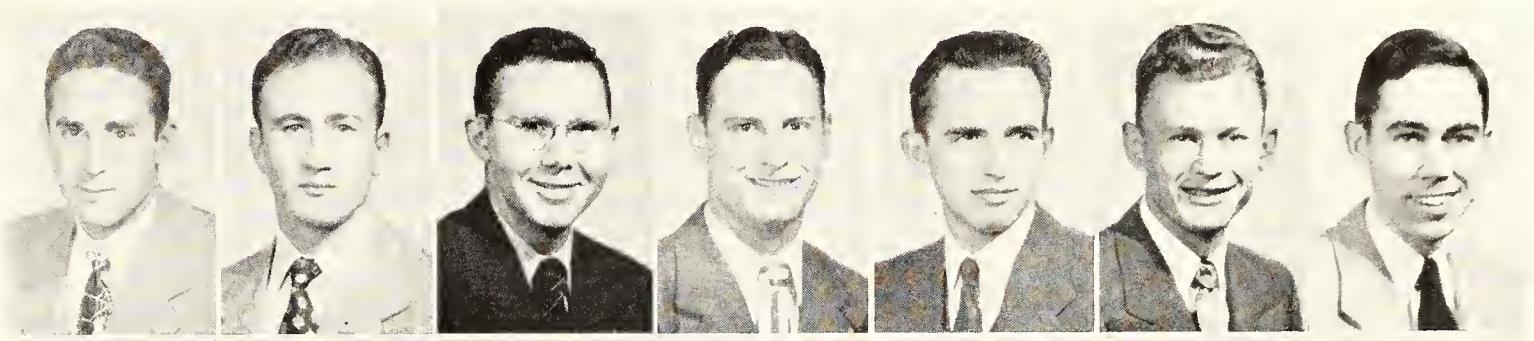

Gutzman, Gerald D.
Guyer, John R.
Haase, Herman J.
Habr, Frank J.
Hackett, Harry G.
Hackmaster, Mary Ann
Hackney, Blair H.

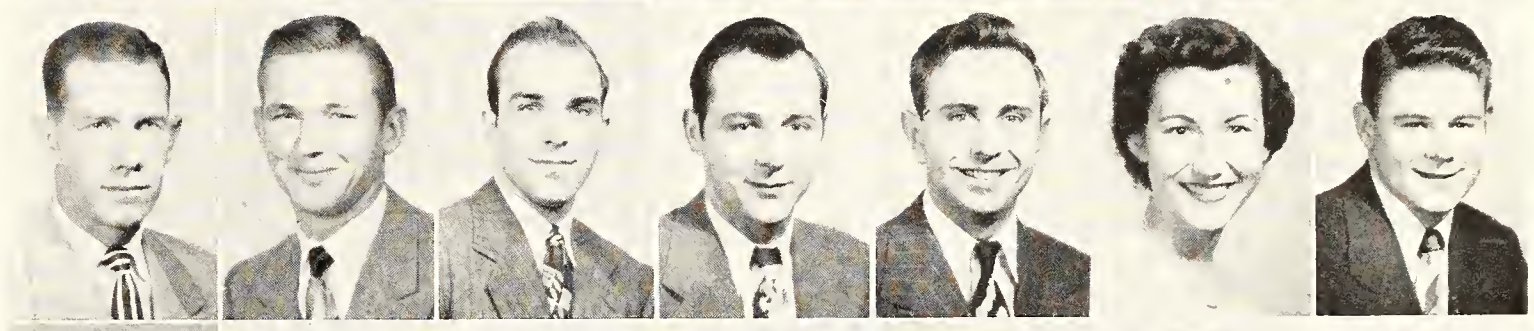

Haddock, Dean D.
Hadley, Billy M.
Hadley, Phyllis M.
Hagan, James E.
Hagans, Robert F.
Hahn, Robert E.
Haigh, Norman M.

Haines, Dennis F.
Hall, John W.
Hamilton, Barbara L.
Hamilton, Gilbert W.
Hamilton, Kenneth E.
Hamilton, Sidney G.
Hammer, Marvin

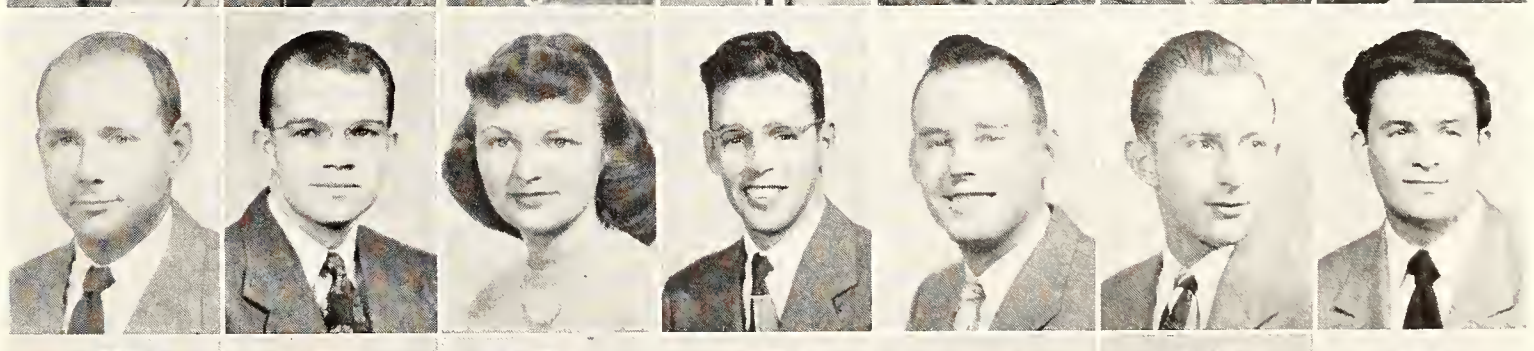

Hampl, Eldon D.
Hancock, Albert L.
Handlin, Lloyd J.
Hankammer, John O.
Hanna, Donald
Hanna, Raymond E.
Hanney, Jack A.

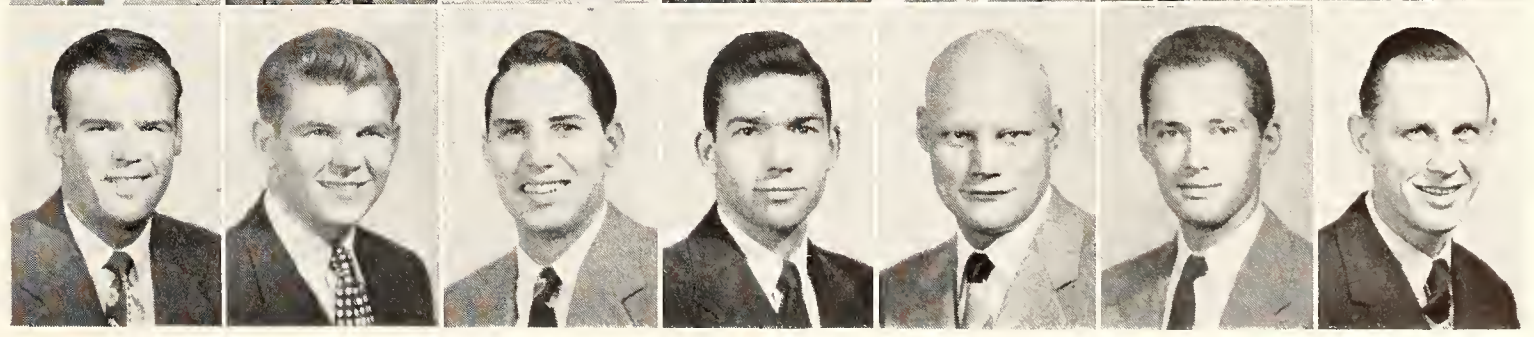

Top row: Hansen, Lillian M.; Hansen, Norman N.; Hansen, Reeva M.; Hanson, Kenneth L.; Hanson, Paul C.; Hanson, Richard E.; Harbin, Allen T.; Harbin, William J.; Hardenburger, William J. *Bottom row*: Hardin, Warren L.; Harding, Betty J.; Harding, Warren G.; Hardy, Richard A.; Harkins, Dale D.; Harkness, Dennis L.; Harman, Richard J.; Harmon, Julius M.; Harper, John L.

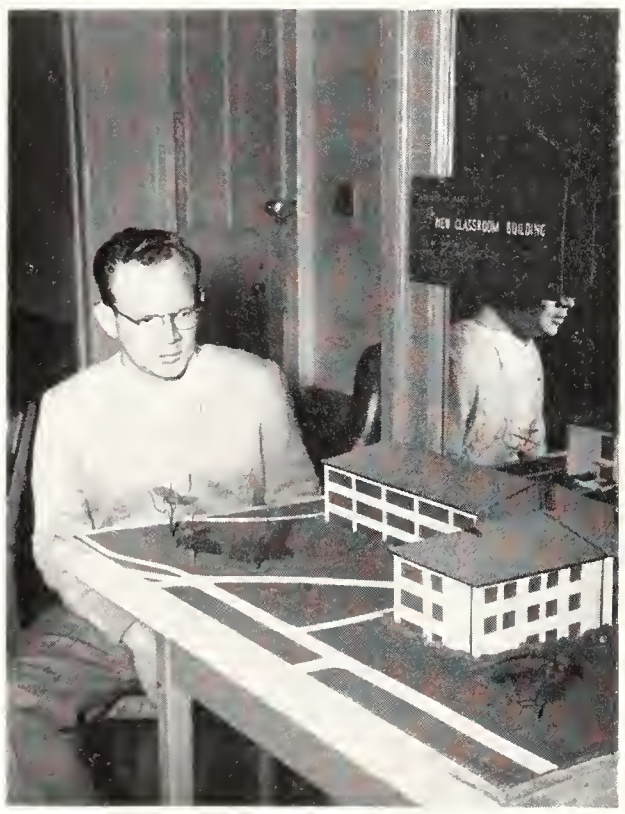

Roger Wilk . . . Phi Kappa Phi . . . Farm House . . . Who's Who . . . Future Teachers of America . . . Phi Kappa Phi Freshman Award . . . Sears Scholarship . . . Danforth Scholarship . . . Minawanca Club . . . Psychology Club . . . YMCA, president . . . Lift Week Chm. . . . SPC . . . Wesley Foundation . . . Collegiate 4-H Club . . . Intramurals.

HANSEN, LILLIAN M. . . Clay Center
Option B
Pi Beta Phi, Pres. 4; YWCA, Jr. Cabinet, Sr. Cabinet; Royal Purple Staff; A Cappella Choir; K-State Players; UNESCO; Canterbury Club.

HANSEN, NORMAN N. . . Greenleaf
Mechanical Engineering
Theta Xi; Sigma Tau; Pi Tau Sigma, Sec. 3, Vice-pres. 4; Phi Kappa Phi; A.S.M.E.; Sophomore Honors.

HANSEN, REEVA M. . . . Greenleaf
Home Economics and Art
Phi Kappa Phi Freshman Award; Amicosembly; Hospitality Days Steering Comm.; Purple Pepsters; Home Economics Art Club, Pres. 4.

HANSON, KENNETH L. . . Jamestown
Agricultural Engineering
Sigma Tau; Phi Kappa Phi; SPC; West Stadium, Pres.; A.S.M.E., scribe; Phi Kappa Phi Freshman Award; Sophomore Honors; Intramurals.

HANSON, PAUL C. . . . Kansas City
Electrical Engineering and Business Administration
Phi Kappa Phi, Sigma Tau, Eta Kappa Nu; IRE; A.I.E.E.

HANSON, RICHARD E. . . Jamestown
Agricultural Engineering
Alpha Gamma Rho; Phi Kappa Phi; Sigma Tau; Steel Ring, Treas. 4; UNESCO, Vice-ch.; A.S.A.E.; K-Club; Cadet Officer's Club; Lincoln Arc Welding Scholarship; Track.

HARBIN, ALLEN T. . . . Kansas City
Electrical Engineering

HARBIN, WILLIAM J. . . Kansas City
Architectural Engineering

HARDENBURGER, WILLIAM J.
. . . . . Haddam
Biological Science
House of Williams, Pres. 4; Clinic Club.

HARDIN, WARREN L. . . . . Clyde
Civil Engineering
A.S.C.E.

HARDING, BETTY J. . . . . Cheney
Home Economics
Coed Court; Sigma Eta Chi; Collegiate 4-H Club; Extension Club; Amicoassembly.

HARDING, WARREN G. . . Goodland
Agricultural Education

HARDY, RICHARD A. . Kansas City, Mo.
Architecture
Alpha Phi Omega, Pres. 3; A.I.A.; Space.

HARKINS, DALE D. . . . St. Francis
Agricultural Administration
Beta Theta Pi.

HARKNESS, DENNIS L. . . Vermillion
Chemical Engineering

HARMAN, RICHARD J. . . Hoisington
Industrial Chemistry
Beta Theta Pi; Blue Key; Scabbard and Blade; Cadet Officer's Club, Vice-pres. 3; Military Aide Pres. Eisenhower; K-Fraternity; Who's Who; Jr. Class Pres.; Student Council, Pres.; Chm. Apportionment Board; Track; Varsity Basketball.

HARMON, JULIUS M. . . . Manhattan
Biological Science
Quill Club, Scribe; Entomology Club, Sec.

HARPER, JOHN L. . Minneapolis, Minn.
Business Administration

HARPER, WILLIAM E. . . Hutchinson
Electrical Engineering

HARRAR, ROBERT K. . Kansas City, Mo.
Civil Engineering
Sigma Phi Epsilon, Sec. 2-3; A.S.C.E..

HARRIS, BETTIE J. . . . Kansas City
Dietetics and Institutional Management
Phi Kappa Phi Freshman Award; Prix; YWCA, Sec.

HARRIS, CLIFFORD J., JR. . Junction City
Electrical Engineering

HARRISON, FRANK C. . . Manhattan
Electrical Engineering

HARRISON, GEORGE A. . . Melvern
Industrial Arts
Student Industrial Arts Assn.

HART, JO ANNE K. . . Bonner Springs
Medical Technology
Alpha Delta Theta.

HART, WILLIS H. . . . . Newton
Business Administration
Sigma Alpha Epsilon.

HARTFORD, JOHN H. . . Hutchinson
Business Administration
K-State Masonic Club; Business Students Assn.

HARTMAN, EDNA A. . . . . Hoxie
Child Welfare
Clovia; Collegiate 4-H Club; Nursery Home Ec. Club; Kappa Beta.

HARTMAN, MYRNA . . . Kensington
Home Economics

HARVEY, TOMMY L. . . Kansas City
Biolgoical Science
Entomology Club, Vice-pres. 4.

HASKINS, BYRON F. . . . Manhattan
Business Administration

HASS, DOROTHY D. . Kansas City, Mo.
Option B

HASSLER, JOE C. . . . . Chapman
Chemical Engineering
Phi Lambda Upsilon; Phi Kappa Phi; A.I.Ch.E.

HASTINGS, IANN J. . . . Garden City
Home Economics and Journalism

HATCHER, ROBERT L. . . . . Plains
Agricultural Engineering
Pi Kappa Alpha.

HATESOHL, DELMAR E. . . . Linn
Agricultural Journalism
Alpha Zeta; Scabbard and Blade; Sigma Delta Chi; Plow and Pen Club, Pres. 3; Collegiate 4-H Club; Ag. Magazine, Assoc. Ed; Collegian, Issue Editor, 4; Syconia, Pres. 3.

HATFIELD, CHARLEY K. . . Kinsley
Poultry Husbandry
Poultry Science Club, Vice-pres.

HAVEL, KENNETH D. . . . . Cuba
Horticulture
Phi Kappa Phi; Horticulture Club, Vice-pres. 3; Intramurals.

HAYES, LEWIS L. . . . . Wichita
Electrical Engineering and Business Administration
Beta Theta Phi; Eta Kappa Nu; Phi Kappa Phi; Sigma Tau; A.I.E.E.

HAYNES, MARSTON L. . . . Vining
Business Administration

HECHT, RICHARD K. . Kansas City, Mo.
Electrical Engineering
Sigma Tau; Eta Kappa Nu.

HECHT, WILBERT L. . . . . Seneca
Electrical Engineering
A.I.E.E.; Phi Kappa Phi Freshman Award.

HECKATHORN, CLIFFORD W.
. . . . . Manhattan
Civil Engineering

HECKLER, ROBERT D.
. . . . . Oklahoma City, Okla.
Option B
Sigma Nu, Treas. 4; Interfraternity Council, Treas. 3, Pres. 4.

HECKMAN, HENRY J. . Independence
Mechanical Engineering
A.S.M.E.

HEDMAN, PHILLIP A. . . Kansas City
Floriculture and Ornamental Horticulture
Horticulutre Club, Sec. 4; Prog. Chm. 4.

HEISER, GEORGE C. . . . Hope, N. J.
Agriculture

HELLER, MAXINE . . . . . Hunter
Option A
Collegiate 4-H Club; Wesley Foundation; Kappa Phi, Cabinet; Waltheim Hall, Sports Chm.; Future Teachers of America; Dean's Honor Roll; Intramurals; Phems; W.A.A.

HEMPHILL, ROBERT L. . . . Madison
Electrical Engineering
Lambda Chi Alpha; Men's Glee Club; IRE; A.I.E.E.; Eta Kappa Nu; Club Cervantes.

HENDERSON, HAROLD V. . Eskridge
Veterinary Medicine
Jr. A.V.M.A.

HENDERSON, JOE P. . . . . Burden
Industrial Journalism
Beta Theta Pi; Sigma Delta Chi; Collegian Staff; Board of Student Publications.

HENDERSON, THOMAS M. . Winfield
Business Administration

HENDRICKS, JAMES H. . . . Wichita
Radio Speech
Alpha Kappa Lambda; Phi Kappa Phi Freshman Award; SPEBSQSA, Pres. 4; Radio Guild, Vice-pres. 4.

Harper, William E.
Harrar, Robert K.
Harris, Bettie J.
Harris, Clifford J.
Harrison, Frank C.
Harrison, George A.
Hart, JoAnne K.

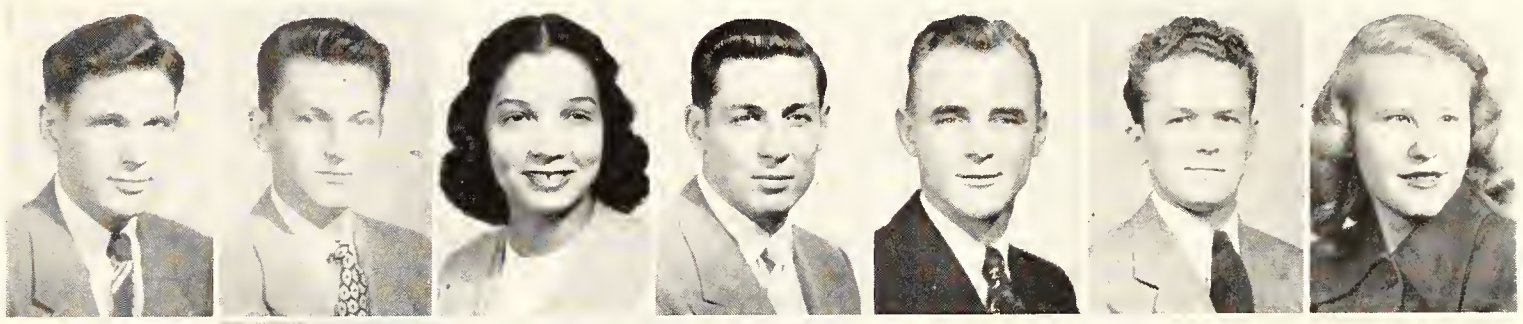

Hart, Willis H.
Hartford, John H.
Hartman, Edna A.
Hartman, Myrna
Harvey, Tommy L.
Haskins, Byron F.
Hass, Dorothy D.

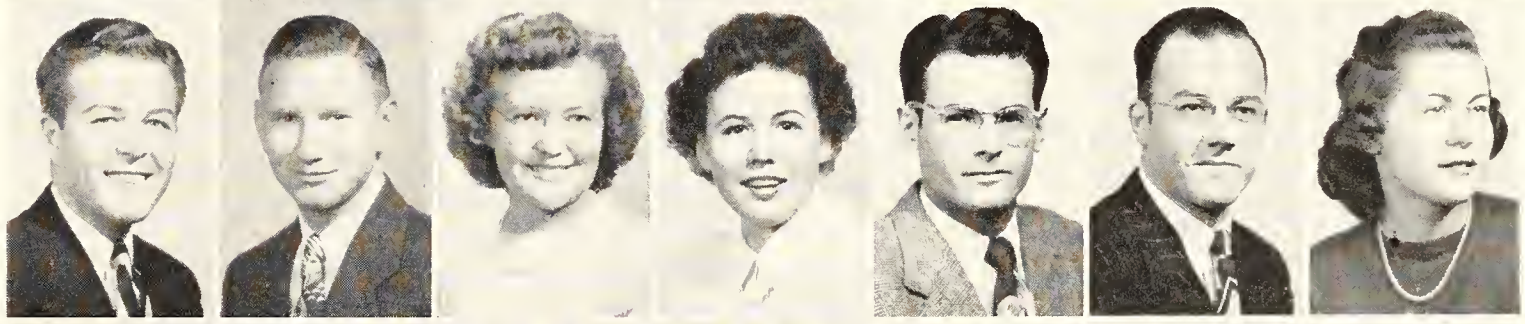

Hassler, Joe C.
Hastings, Iann J.
Hatcher, Robert L.
Hatesohl, Delmar E.
Hatfield, Charles K.
Havel, Kenneth D.
Hayes, Lewis L.

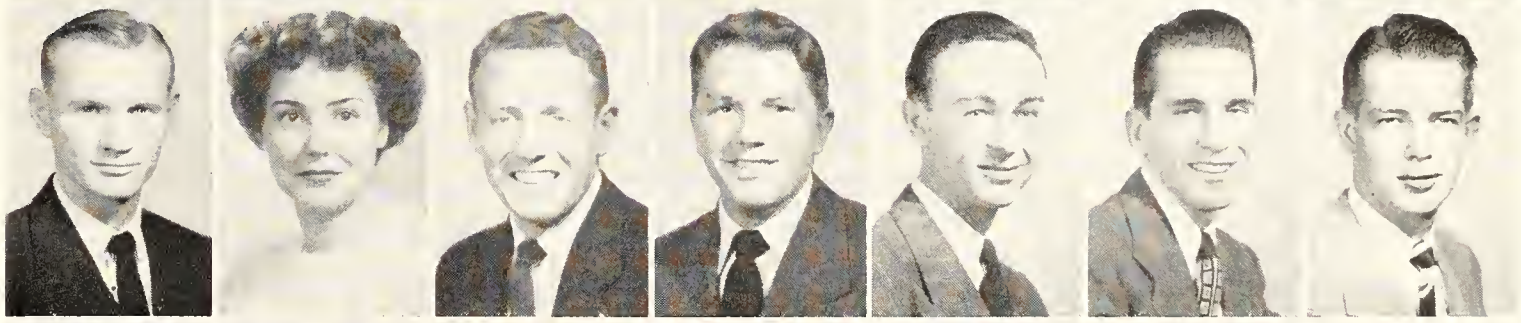

Haynes, Marston L.
Hecht, Richard K.
Hecht, Wilbert L.
Heckathorn, Clifford W.
Heckler, Robert D.
Heckman, Henry J.
Hedman, Phillip A.

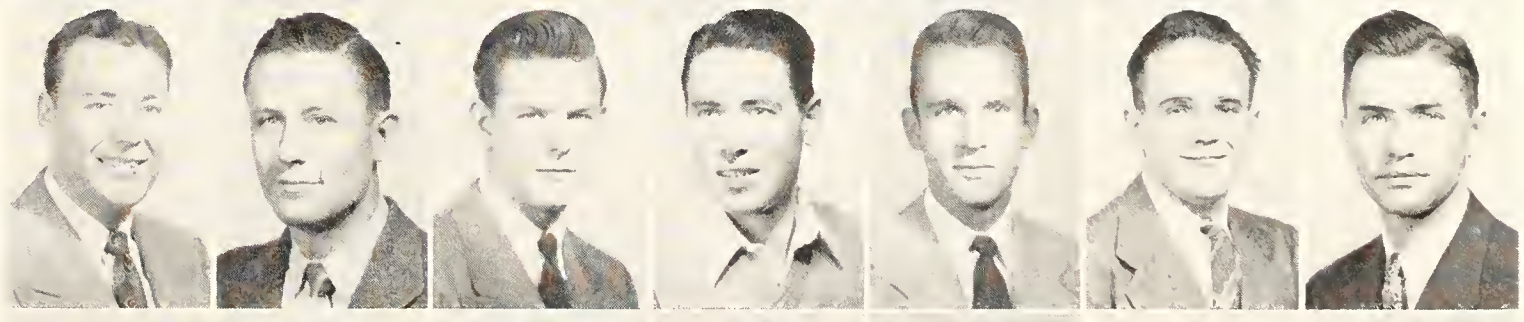

Heiser, George C.
Heller, M. Maxine
Hemphil, Robert L.
Henderson, Harold V.
Henderson, Joe P.
Henderson, Thomas M.
Hendricks, James H.

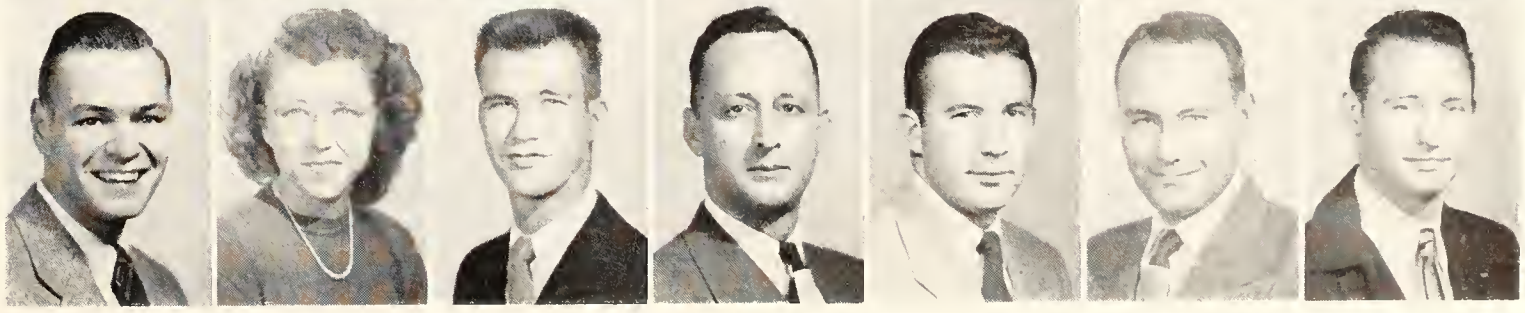

Top row: Henningson, Irene L.; Henrikson, Ila M.; Henson, Mary F.; Henricks, Robert E.; Heptig, Albert S.; Herr, Gordon M.; Hess, Hazen D.; Hess, Marvin L.; Hewlett, Harold R. *Bottom row*: Hickert, Emory G.; Hiefner, Bill E.; Higginbottom, Lewis J.; Higgins, Edward J.; Hilgendorf, Roland M.; Hill, Harriet E.; Hill, Shirley J.; Hilliard, James C.; Hillstrom, Wilfred B.

Robert Weatherbie . . . YMCA . . . Alpha Phi Omega . . . SPC . . . Sigma Tau . . . Collegiate 4-H Club . . . K-State Masonic Club . . . A.I.A. . . . Engr. Open House . . . K-State Engineer Staff . . . ISA . . . SGA . . . Faculty Council on Student Affairs . . . Student Council . . . Phi Kappa Phi Freshman Aaward . . . Blue Key . . . Campus Chest Comm. . . . Who's Who . . . KSC Bldg. Assn.

HENNINGSON, IRENE L. . . Herndon
Child Welfare and Euthenics
Alpha Chi Omega, Pres. 4; YWCA; Royal Purple Staff; W.A.A.; Intramurals.

HENRIKSON, ILA M. . . . Manhattan
Sociology

HENSON, MARY F. . . . . Wichita
Speech
Chi Omega, Soc. Chm. 3, 4; Pi Epsilon Delta, Sec. 3; K-State Players, Bus. Mgr. 2, 3; Mu Epsilon, Hist. 3, Chaplain, 4; Royal Purple Staff, Activity Editor; A Cappella Choir; Debate; Purple Pepsters; K-Key Award; "Oscar" Award.

HENRIKS, ROBERT E. . . . . Topeka
Engineering and Architecture

HEPTIG, ALBERT S., JR. . . . Horton
Architectural Engineering

HERR, GORDON M. . . . Great Bend
Physical Science
Beta Theta Pi; Pi Epsilon Pi, Pres.; Alpha Phi Omega, Treas.; Sigma Gamma Epsilon.

HESS, HAZEN D. . . . . Colby
Business Administration
Alpha Gamma Rho; Alpha Kappa Psi; Alpha Phi Omega; Scabbard and Blade; K-Fraternity; Cadet Officer's Club; Business Student's Club, Vice-pres. 4; UNESCO; Phi Kappa Phi Freshman Award; Wrestling.

HESS, MARVIN L. . . . . Larned
Option B
Intramurals.

HEWLETT, HAROLD R., JR. . Prescott
Agricultural Education
Alpha Zeta; Phi Kappa Phi; Gamma Sigma Delta; Phi Delta Kappa; Agricultural Education Club; Jr. Livestock Judging Team; Block and Bridle Judging Contest.

HICKERT, EMORY G. . . . Jennings
Electrical Engineering
Newman Club; Sigma Tau; Eta Kappa Nu; Phi Kappa Phi; IRE; A.I.E.E.; Engineering Council; K-State Engineer Staff.

HIEFNER, BILL E. . . . . Admire
Electrical Engineering
Theta Xi; A.I.E.E.; IRE; Amateur Radio Club.

HIGGINBOTTOM, J. LEWIS, JR.
. . . . . Ulysses
Geology

HIGGINS, EDWARD J. . . Leavenworth
Industrial Art
Industrial Art Assn.

HILGENDORF, ROLLAND M. . Lincoln
Option A

HILL, HARRIET E. . . Westmoreland
Biological Science

HILL, SHIRLEY J. . . . . Wichita
English
Kappa Kappa Gamma, Pres. 4; Phi Alpha Mu; W.A.A.; Board of Student Publications; Royal Purple Editorial Staff; SPC; Phi Kappa Phi Freshman Award; K-Key Award; Intramurals.

HILLIARD, JAMES C. . . . . Caney
Physical Science
YMCA; Future Teachers of America, Treas. 4; Kansas State Christian Fellowship; Math Club; Intramurals.

HILLSTROM, WILFRED B. . Randolph
Electrical Engineering
Sigma Tau; Eta Kappa Nu; A.I.E.E.; IRE; K-State Engineer Staff.

HILT, BILLY T. . . . . Wilmore
Agricultural Education
Scabbard and Blade; Ag. Education Club; Klod and Kernel Klub; Crop Judging Team.

HINK, KENNETH G. . . . Dodge City
Electrical Engineering

HODLER, MARGARET M. . . . Beloit
Home Economics
Home Ec. Radio Club; Home Ec. Extension Club; Extension Club; Collegiate 4-H Club.

HOGG, ALEX . . . . . Manhattan
Veterinary Medicine
Jr. A.V.M.A., Sec. 3.

HOGLUND, HAROLD M. . . . Miller
Option B
Future Teachers of America.

HOLDEN, JOHN R. . . Independence
Agronomy
Collegiate 4-H Club; Klod and Kernel Klub; Extension Club; Scabbard and Blade; Ag. Council; Cadet Officer's Club.

HOLLAND, WILLIAM R. . . Wichita
Electrical Engineering
Newman Club; A.I.E.E.

HOLMAN, JAMES G. . . . . Kinsley
Electrical Engineering and Business Administration
Sigma Chi, Treas. 3; Alpha Phi Omega, Treas. 3; Eta Kappa Nu; Sigma Sigma Chi, Treas. 3; Alpha Phi Omega, Treas. 3; Eta Kappa Nu; Sigma Tau, Corr. Sec. 4; Steel Ring; A.I.E.E., Pres. 4; Who's Who; SPC; Engineering Council, Pres. 4; Phi Kappa Phi; Freshman Sigma Tau Scholarship.

HOLMES, RICHARD W. . . . Wichita
Business Administration
Kappa Sigma, Pres. 3; Alpha Kappa Psi, Pres. 4; Phi Kappa Phi Freshman Award; Business Student's Club.

HOLT, HAROLD D. . . Guymon, Okla.
Applied Geology
Phi Delta Theta.

HONEYMAN, WILLIAM A. . Madison
Dairy Manufacturing

HONSTEAD, HERNDON . . . Topeka
Veterinary Medicine
Jr. A.V.M.A.

HOOPER, FRANK G. . . . Hutchinson
Business Administration
Sigma Alpha Epsilon.

HOOPER, ROBERT C. . . Hutchinson
Option B

HOPKINS, DONALD R. . . Clearwater
Dairy Production
Farm House; Alpha Zeta; Collegiate 4-H Club; Dairy Club; YMCA; Dairy Cattle Judging Team.

HOPKINS, VERNICE . . . . Claflin
Mechanical Engineering
A.S.M.E.

HORSLEY, RAYMOND E. . . Wichita
Civil Engineering

HORST, ROGER W. . . . . Madison
Civil Engineering

HOSS, DONALD C. . . . . Burlington
Electrical Engineering
A.I.E.E.

HOTTMAN, CALVIN A. . . Chapman
Industrial Arts and Vocational Training
Industrial Arts Assn.

HOUSE, HANSERD Z. . . . Onia, Ark.
Agriculture

HOUSE, ROBERT . . Kansas City, Mo.
Electrical Engineering

HOVORKA, JOHN E. . . . . Topeka
Mechanical Engineering

HOWELL, JAMES N. . . . . La Crosse
Agricultural Administration
Ag. Economics Club.

HOWENSTINE, ROBERT J. . Manhattan
Option B
Sigma Alpha Epsilon.

HOWES, MERLE L. . Gaithersburg, Md.
Agricultural Education
Farmhouse; Alpha Zeta; Ag. Education Club; Future Teachers of America.

HOYER, WILLIAM E. . . . Wellington
Electrical Engineering and Business Administration

HUBER, BERNARD H. . . . Topeka
Electrical Engineering
A.I.E.E.; Phi Kappa Phi Freshman Award.

HUDDLESTON, NORMA J.
. . . . . Kansas City, Mo.
Radio
Pi Beta Phi; Radio Guild; Intramurals.

HUENEFELD, JOHN C. . Gregory, Ark.
History and Government
Sigma Nu, Vice-pres. 4; All-College Political Party, Pres. 4; Phi Kappa Phi; Club Cervantes; History and Gov't. Club; K-Key Award; Phi Kappa Phi Freshman Award.

HUFF, JOHN F. . . . . Wichita
Electrical Engineering
Phi Delta Theta.

HUG, NORMAN L. . . . . Topeka
Electrical Engineering
A.I.E.E.

HUGHES, BRUCE E.
. . . . . Colorado Springs, Colo.
Architectural Engineering
Sigma Alpha Epsilon, Pres.

HUGHES, JAMES . . . Arlington, Va.
Option B

HUMPHREYS, JAMES M. . . Sterling
Physical Science
Phi Kappa Phi.

Hilt, Billy T.
Hink, Kenneth G.
Hodler, Margaret M.
Hogg, Alex
Hoglund, Harold M.
Holden, John R.
Holland, William R.

Holman, James G.
Holmes, Richard W.
Holt, Harold D.
Honeyman, William A.
Honstead, Herndon
Hooper, Frank G.
Hooper, Robert C.

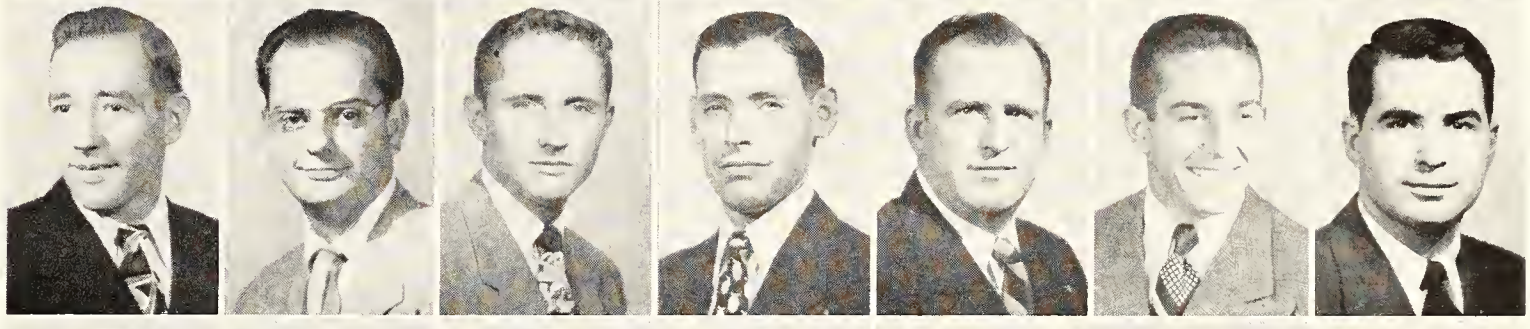

Hopkins, Donald R.
Hopkins, Vernice N.
Horsley, Raymond E.
Horst, Roger W.
Hoss, Donald C.
Hottman, Calvin A.
House, Hanserd Z.

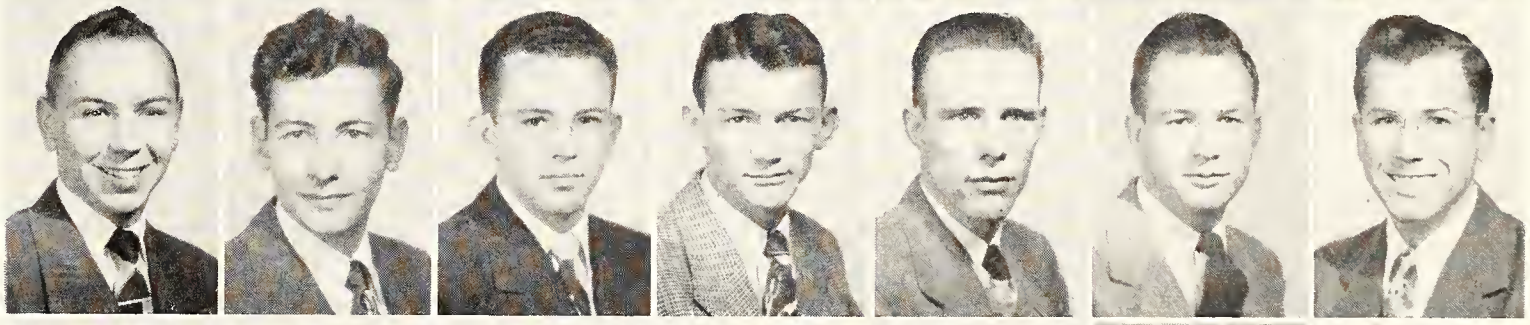

House, Robert
Hovorka, John E.
Howell, James N.
Howenstine, Robert J.
Howes, Merle L.
Hoyer, William E.
Huber, Bernard H.

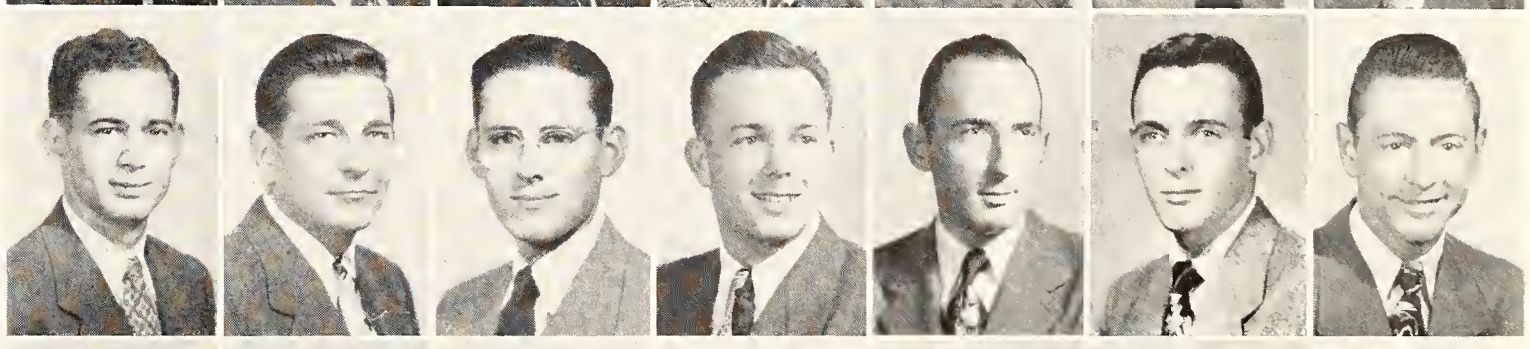

Huddleston, Norma J.
Huenefeld, John C.
Huff, John F.
Hug, Norman L.
Hughes, Bruce E.
Hughes, James
Humphreys, James M.

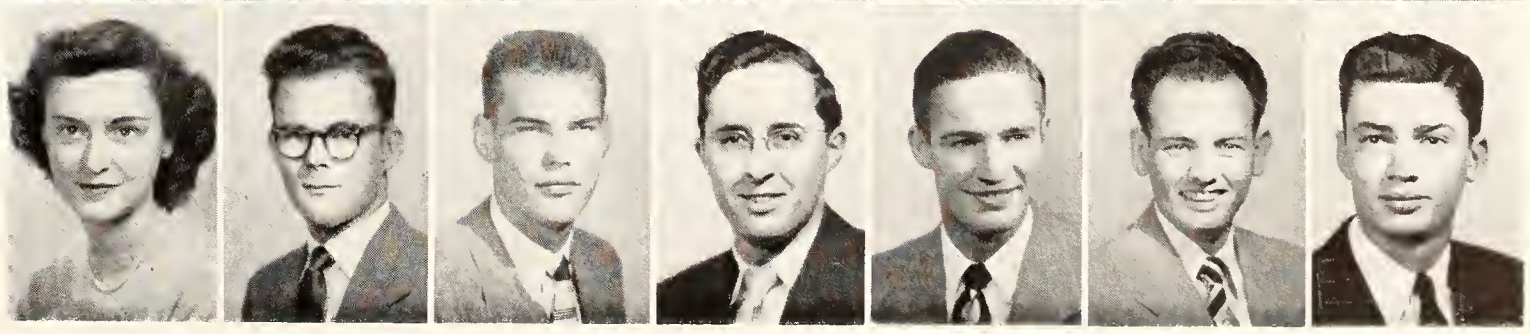

Top row: Hunt, Kenneth W.; Hunter, William T.; Hunter, Vincil F.; Hurd, Phillip E.; Hurst, William F.; Husselman, Charles R.; Hutchinson, Ira J.; liams, Kenneth G.; Irwin, Patricia W. *Bottom row*: Jaber, Jalal H.; Jacka, Beuford G.; Jackson, Charles A.; Jackson, Clarence C.; Jackson, Leon Q.; Jacobs, Joan; Jacques, Robert L.; James, Louis D.; James, Maurice G.

Robert Kuhn . . . Block and Bridle Club . . . Chaparajos . . . Ag. Council . . . Independent Political Party . . . Collegiate 4-H Club . . . ISA . . . Grad. Students Assn. . . . Young Republicans . . . Student Council . . . A.I.Ch.E. . . . Cadet Officers Club . . . Phi Kappa Phi Freshman Award . . . Livestock Judging Team . . . Meats Judging Team . . . Morrell Award Winner . . . International American Royal . . . Who's Who . . . Little American Royal . . . SPC.

HUNT, KENNETH W. . . . Concordia
Option B
Sigma Alpha Epsilon.

HUNTER, WILLIAM T. . . . Wichita
Electrical Engineering
Blockaway House, Intramural Mgr. 4; YMCA; Track; Intramurals.

HUNTER, VINCIL F. . . St. Louis, Mo.
Architecture

HURD, PHILLIP E. . . . . Nickerson
Agricultural Engineering
Delta Sigma Phi; Steel Ring; A.S.A.E., Scribe 4; Intramurals.

HURST, WILLIAM F. . . . . Caldwell
Floriculture and Ornamental Horticulture
Tau Kappa Epsilon; Horticulture Club; YMCA; Wesley Foundation; Intramurals.

HUSSELMAN, CHARLES R. . . Clifton
Civil Engineering
A.S.C.E.; Math Club; SPEBSQSA; Intramurals.

HUTCHINSON, IRA J. . . . . Topeka
Physical Education

IIAMS, KENNETH G. . . Kansas City
Option B
Pi Kappa Alpha.

IRWIN, PATRICIA W. . . Wellington
Home Economics and Teaching
Alpha Delta Pi; Phi Kappa Phi; Omicron Nu.

JABER, JALAL H. . . Nablus, Palestine
Agricultural Engineering
Cosmopolitan Club; A.S.A.E.

JACKA, BEUFORD G. . . Great Bend
Architecture
A.I.A.

JACKSON, CHARLES A. . . . Wichita
Architecture

JACKSON, CLARENCE C., JR. Kansas City
Architectural Engineering
Kappa Alpha Psi.

JACKSON, LEON Q. . . . Hutchinson
Architecture

JACOBS, JOAN . . . . . Potwin
History and Government
Amicossembly, Pres. 4; History, Government and Philosophy Club; Future Teachers of America; Coed Court.

JACQUES, ROBERT L. . . Dodge City
Mechanical Engineering

JAMES, LOUIS D. . . . . Stockton
History and Government
History and Government Club; Intramurals.

JAMES, MAURICE G. . . . . Wichita
Mechanical Engineering

JEFFERY, GILBERT C. . . . Corning
Electrical Engineering
Acacia; A.I.R.E.

JENKINS, JOHN E. . . . . Manhattan
Electrical Engineering

JENKINS, ROBERT B. . . . Bucyrus
Mechanical Engineering
A.S.M.E.

JENNINGS, DAVID D. Los Angeles, Calif.
Business Administration

JEPSEN, RICHARD L. . . . Castleton
Animal Husbandry
Scabbard and Blade; Block and Bridle; Chaparajos, Sec. 1, 2, Vice-pres. 4.

JIRIK, DALE E. . . . . Abilene
Psychology
YMCA; Intramurals.

JOHN, ROBERT F. . . . . St. John
Business Administration
Alpha Kappa Psi.

JOHNSON, ARVILLA M. . Manhattan
Medical Technology
Delta Delta Delta, Hist. 2, Chaplain 3, Marshal 4; YWCA; Phi Xi Delta, Hist. 2; Alpha Delta Theta, Soc. Chm. 3, Vice-pres. 4, Convention Delegate 3; UNESCO; Rec. Sec. 3; K-State Players; Prix. Pres. 3; SEC; Frog Club; Phi Alpha Mu; Phi Kappa Phi Freshman Award; Phi Kappa Phi; Mortar Board, Treas. 4; Who's Who; Dean's Honor Roll; Intramurals.

JOHNSON, BILLY M. . . . . Bently
Agriculture

JOHNSON, CHARLES F., JR. . Topeka
Architecture
A.I.A.

JOHNSON, HOWARD, JR. . Manhattan
Milling Administration
Alpha Mu; Milling Assn.

JOHNSON, LEONARD B. . Alta Vista
Animal Husbandry
Block and Bridle Club; Colegiate 4-H Club; Sr. Livestock Judging Team; Little American Royal; Intramurals.

JOHNSON, NATHAN . . . Herington
Architecture
Kappa Alpha Psi; Intramurals.

JOHNSON, WILBER L. . . . . Salina
Architecture
K-State Players; Wampus Cats; Lutheran Student's Assn.; Kansas State Christian Fellowship.

JOHNSON, WILLIAM D. . . . Cuba
Agronomy
Klod and Kernel Klub.

JOHNSON, WILLIAM H.
. . . . . Kansas City, Mo.
Chemical Engineering
A.I.Ch.E.; Intramurals.

JOHNSON, WILLIAM W. . . . Salina
Animal Husbandry
Theta Xi; Collegiate 4-H Club.

JOHNSTON, IRA O. . . . . McCune
Agricultural Education
Ag. Education Club; Collegiate 4-H Club.

JOHNSTON, R. REX . . . . Wichita
Civil Engineering
A.S.C.E.

JOHNSTON, RUTH I. . . . Fort Scott
Sociology
Kappa Beta, Pres.; Future Teachers of America; Phi Alpha Mu; Intramurals.

JONES, JACK R. . . . . Manhattan
Architecture

JONES, JO ANNE . . . . Montezuma
Arts and Science

JONES, MARGARET R. . . Manhattan
Landscape Design

JONES, PAUL V. . . . . Everest
Electrical Engineering and Business Administration
Sigma Tau; Steel Ring, Sec. 4; Eta Kappa Nu, Sec. 4; Engineering Council, Treas. 4; The Engineer, Ass't Ed. 4; K-State Radio Club; A.I.E.E.; I.R.E.; SPC.

JONES, RUSSELL . . . . . Stafford
Architectural Engineering

JORDON, JAMES A. . . . . Neodesha
Electrical Engineering
Tau Kappa Epsilon; A.I.E.E.

JUDY, WINFIELD S. . . Potomac, Ill.
Animal Husbandry
Block and Bridle Club; Christian Science Monitor Youth Forum, Treas. 4; Poultry Club; Collegiate 4-H Club; Future Teachers of America.

JUNGHANS, HARLEY H. . Junction City
Milling Administration
Alpha Mu; Gamma Delta, Collegiate 4-H Club.

JUNKINS, ROBERT L. . . Phillipsburg
Chemical Engineering

KAAZ, FRED W. . . . . Leavenworth
Electrical Engineering
A.I.E.E.; A.I.R.E.

KAGE, ARTHUR V. . . Kenmore, N. Y.
Civil Engineering

KALEN, DAVID D. . . . Manhattan
Electrical Engineering

KAMAL, ADEL S. . . Nablus, Palestine
Entomology
Cosmopolitan Club, Pres.; Alpha Zeta; UNESCO; Entomology Club; Horticulture Club; Kansas State Christian Fellowship; Club Cervantes.

KAMM, HARLAN E. . . . . Buffalo
Civil Engineering

KANE, JOHN S. . . . Anderson, Ind.
Architectural Engineering
A.I.A.

Jeffery, Gilbert C.
Jenkins, John E.
Jenkins, Robert B.
Jennings, David D.
Jepsen, Richard I.
Jirik, Dale E.
John, Robert F.

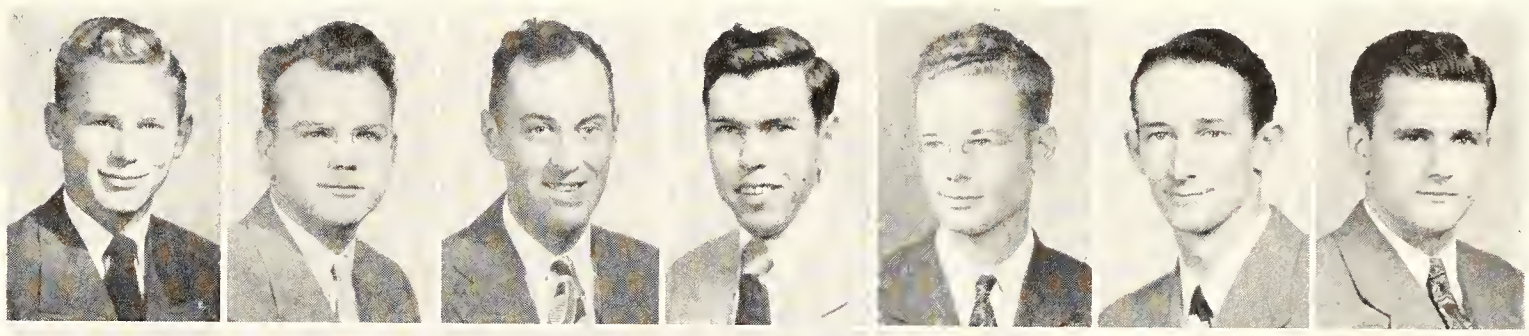

Johnson, Arvilla M.
Johnson, Billy M.
Johnson, Charles F.
Johnson, Howard, Jr.
Johnson, Leonard B.
Johnson, Nathan
Johnson, Wilber L.

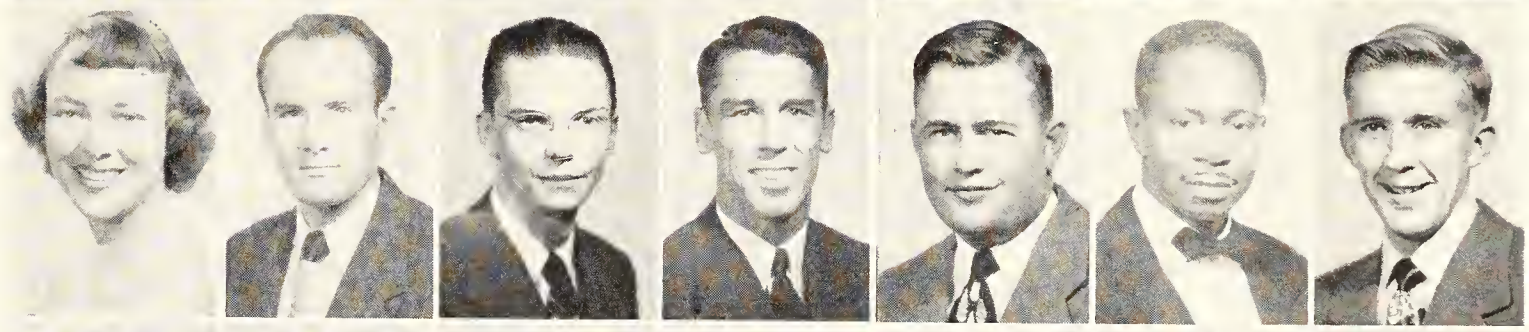

Johnson, William D.
Johnson, William H.
Johnson, William W.
Johnston, Ira O.
Johnston, R. Rex
Johnston, Ruth I.
Jones, Jack R.

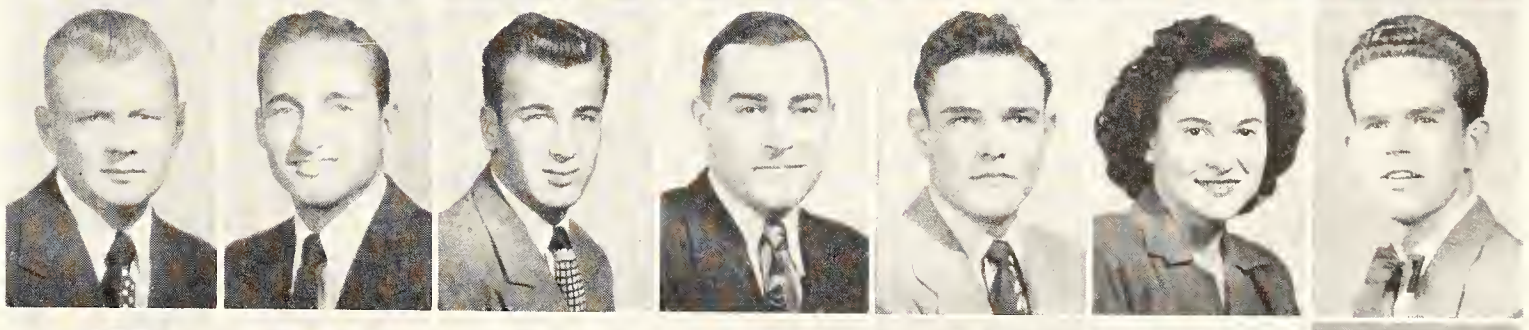

Jones, Jo Anne
Jones, Margaret R.
Jones, Paul V.
Jones, Russell
Jordon, James A.
Judy, Winfield S.
Junghans, Harley H.

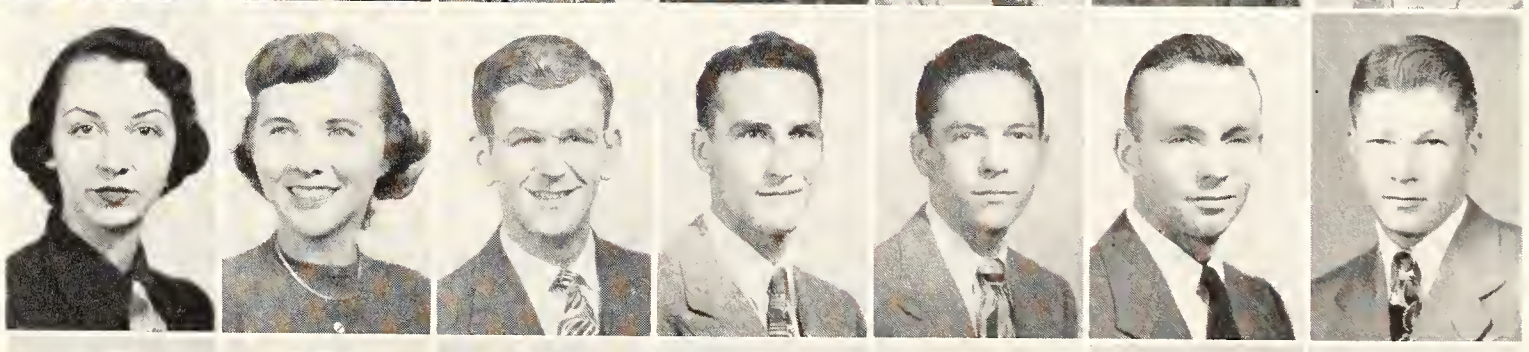

Junkins, Robert L.
Kaaz, Fred W.
Kage, Arthur V.
Kalen, David D.
Kamal, Adel S.
Kamm, Harlan E.
Kane, John S.

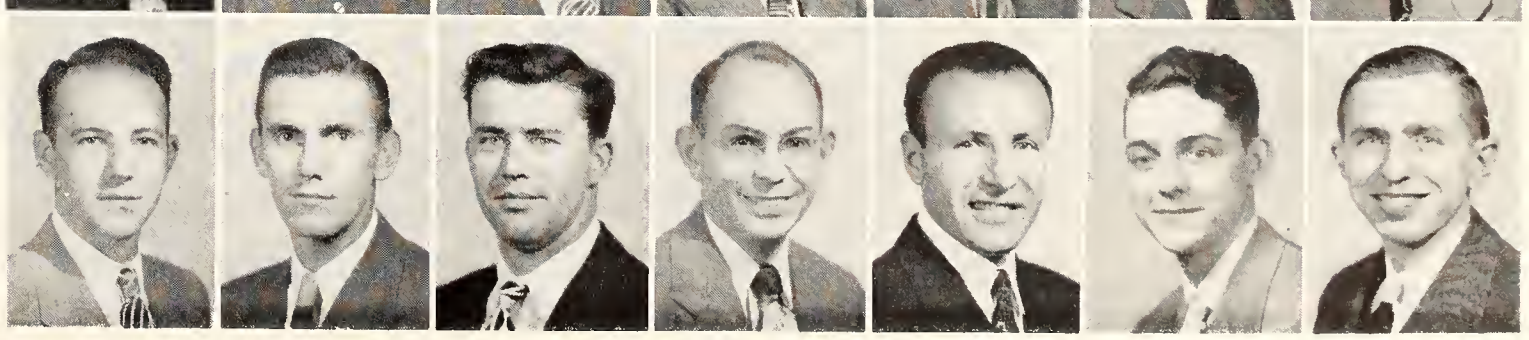

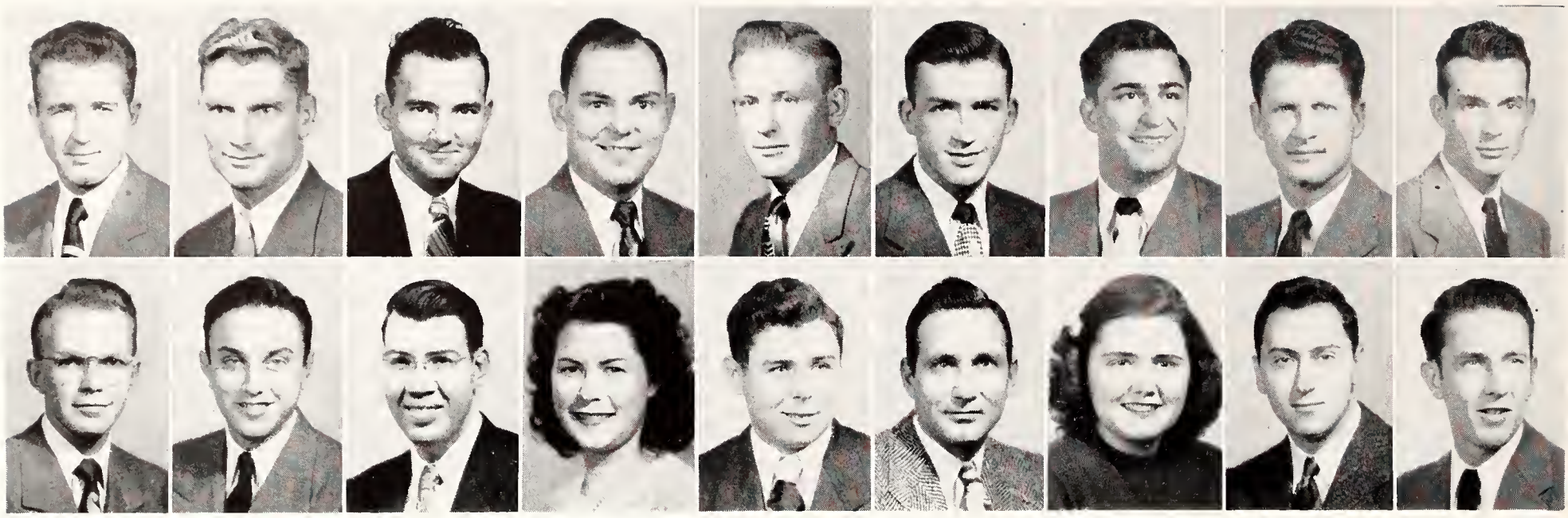

Top row: Karlin, Marne J.; Karls, Robert M.; Kastl, Don L.; Kaucher, Karl; Keast, Glenn L.; Keating, Bernard J.; Keck, Lee E.; Keeler, Warren W.; Keene, Arthur W. *Bottom row*: Keller, Harley C.; Kelley, Bennett W.; Kelley, Wendell O.; Kelling, Ruth D.; Kelsey, Richard D.; Kemler, Arden G.; Kempton, L. Jean; Kenney, Eugene P.; Keplinger, Duane E.

Blue Key president, Al Greif, Jr. . . . Sigma Tau . . . Steel Ring . . . Phi Kappa Phi . . . Tau Sigma Delta . . . Engineer Business Mgr. . . . Engineering Council . . . A.I.A.

KARLIN, MARNE J. . . . . Catherine
Agricultural Engineering
Phi Kappa, Sigma Tau; A.S.A.E.; Glee Club; SPEBSQSA.

KARLS, ROBERT M. . . . . Selden
Business Administration

KASTL, DON L. . . . . Blue Mound
Agricultural Education

KAUCHER, KARL . . . . . Wichita
Agricultural Engineering

KEAST, GLENN L. . . . . Larned
Milling Administration
Alpha Gamma Rho; Alpha Mu; Scabbard and Blade; Intramurals.

KEATING, BERNARD J. . . Haddam
Poultry Husbandry
Poultry Science Club; Intramurals; House of Williams.

KECK, LEE E. . . . . Hiawatha
Industrial Journalism

KEELER, WARREN W. . . . Emporia
Architecture
A.I.A.

KEENE, ARTHUR W. . . . . Wichita
Electrical Engineering
Eta Kappa Nu; A.I.R.E.; A.I.E.E.; American Welding Society.

KELLER, HARLEY C. . . . . Beattie
Business Administration
Business Student's Assn.; Men's Glee Club; ISA.

KELLEY, BENNETT W. Kansas City, Mo.
Chemical Engineering
A.I.Ch.E.

KELLEY, WENDELL O. . . . Topeka
Veterinary Medicine
Jr. AV.M.A.; A Cappella Choir.

KELLING, RUTH D. . . . . Cedar
Home Economics

KELSEY, RICHARD D. . . . Topeka
Agronomy
Klod and Kernel Klub; Phi Kappa Phi; Gamma Sigma Delta.

KEMLER, ARDEN G. . . . Manhattan
Veterinary Medicine

KEMPTON, L. JEAN . . . . Merriam
Home Economics and Journalism
Home Economics Club; Home Ec. Publicity Club, Sec. 2, 3; Journalism Major Club; ISA, Vice-pres. 3, delegate to Nat'l Convention; Wesley Foundation; UNESCO; SPC; Sears Scholarship; W.A.A.; ICA; Intramurals.

KENNEY, EUGENE P. . . Kansas City
Chemical Engineering
A.I.Ch.E.; Band and Orchestra.

KEPLINGER, DUANE E. . . . Topeka
Architecture
A.I.A.

KERBY, WILLIAM S. . . . . Chanute
Civil Engineering
Kappa Sigma.

KIDD, WALLACE . . . . Manhattan
Biological Science

KILIAN, JAMES W. . . . Junction City
Soil Conservation

KIMBELL, GWYN . . . . Hutchinson
Physical Science
Kappa Kappa Gamma; Purple Pepster, Pres. 3; W.A.A.; K-State Players; Royal Purple Staff; K-Key Award; Intramurals.

KIMMEL, MARION L. . . Flint, Mich.
Mechanical Engineering

KING, CALVIN J. . . . . Waterville
Agricultural Education
Collegiate 4-H Club; Ag. Education Club; ISA.

KING, ROBERT F. . . . . Coffeyville
Industrial Journalism
Kappa Sigma; Sigma Delta Chi; Collegian Staff, Asst. Sports Editor; Engineer's Open House, Publicity; Intramurals.

KING, SHIRLEY R. . . . . Manhattan
Spanish
Pi Beta Phi; Phi Kappa Phi; Who's Who; Mortar Board; Prix, Phi Alpha Mu; Quill Club, Treas. 4; Spanish Club, Pres. 3, Vice-pres. 4; K-State Players; Jr. Class Secretary; Cheerleader; YWCA; Honorary Cadet Capt., Military Ball; SPC; A Cappella Choir; Intramurals.

KINGERY, GEORGE T. . . . Newton
Business Administration

KIPER, DONALD S. . . . . Downs
Agricultural Engineering
A.S.A.E., Pres. 4; Engineering Council.

KIRBY, DONALD L. . . Rockford, Ill.
Civil Engineering
A.S.C.E.

KIRKEMINDE, WILLIAM P.
. . . . . Council Grove
Veterinary Medicine
Jr. A.V.M.A.; Scabbard and Blade; Alpha Zeta.

KIRKENDALL, KENNETH Smith Center
Sociology
Wesley Foundation Council; YMCA Cabinet; SPC.

KIRKPATRICK, ROBERT L.
. . . . . Baxter Springs
Horticulture
Inter-varsity Christian Fellowship; Horticulture Club.

KIRSCH, ROBERT . . . Portland, Ore.
Architecture

KLAASSEN, THEODORE K. Whitewater
Agronomy
Alpha Gamma Rho; Alpha Zeta; Phi Lambda Upsilon; Phi Kappa Phi Freshman Award; Collegiate 4-H Club; Klod and Kernel Klub, Pres. 4.

KLAMETH, LEO C. . . . . Vesper
Agronomy
Tri K; Collegiate 4-H Club; Rifle Club.

KLEE, ANN M. . . . . Barnes
History and Government

KLEIN, RAY A. . . . . Glasco
Business Administration
Newman Club; Business Student's Assn.; Intramurals.

KLEMA, MARGARET R. . . . Wilson
Home Economics and Teaching
Moore'th Merrier, Treas. 2; Coed Court, Vice-pres. 4; Sigma Eta Chi, Sec. 3, Vice-pres. 4; United States Fellowship; Home Ec. Service and Teaching Club.

KLOTZ, MILDRED . . . . Oskaloosa
Home Economics

KNAPPENBERGER, FRANCIS J.
. . . . . Kansas City, Mo.
Business Administration
Kappa Sigma; Business Student's Assn.

KNIGHT, WILLIAM E. . . . Cimarron
Civil Engineering
Alpha Phi Omega; A.S.C.E.; Phi Kappa Phi Freshman Award.

KNOWLES, JOHN K. . . . . Santanta
Electrical Engineering
A.I.E.E.; ISA; Catalpa Inn, Sec.-Treas. 4; Intramurals.

KNOWLES, WILLARD . . . Denison
Agriculture

KNOX, RICHARD C. . . . . Wichita
Architectural Engineering
A.I.A.

KOBBERMAN, DONALD . . . Lincoln
Engineering

KOCHER, GEORGE B. . . . . Glasco
Soil Conservation
Alpha Gamma Rho; Klod and Kernel Klub; Collegiate 4-H Club; Intramurals.

KOHN, JOHN H. . . Kansas City, Mo.
Architecture
Alpha Kappa Lambda; Student Art League; A Cappella Choir, Vice-pres.

KOONTZ, LYLE E. . . . . Haven
Electrical Engineering
Eta Kappa Nu; Sigma Tau; Varsity Football.

KORDES, HOWARD D. . . . Olathe
Chemical Engineering

KORNEMANN, VIRGINIA . . Wamego
Physical Education
Alpha Xi Delta; Phems, Sec.-Treas. 3; YWCA.

KORTMAN, DWIGHT A. . Manhattan
Business Administration, Math and Electrical Engineering
Sigma Nu; Eta Kappa Nu; A.I.E.E.; Wildcat Fencing Club; YMCA; Engineer's Open House, Sec. 4.

KOSLOW, MARTIN . . . Sarasota, Fla.
Industrial Arts
Alpha Epsilon Pi; Student Industrial Art Assn.

KRAEMER, KENNETH . . . Frankfort
Business Administration

Kerby, William S.
Kidd, Wallace
Kilian, James W.
Kimbell, Gwyn
Kimmel, Marion L.
King, Calvin J.
King, Robert F.

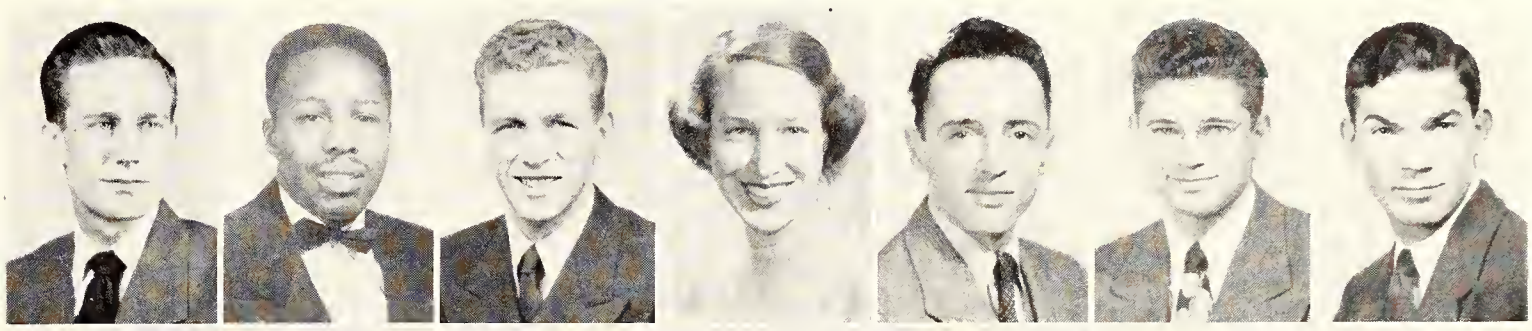

King, Shirley R.
Kingery, George T.
Kiper, Donald S.
Kirby, Donald L.
Kirkenminde, William P.
Kirkendall, Kenneth E.
Kirkpatrick, Robert L.

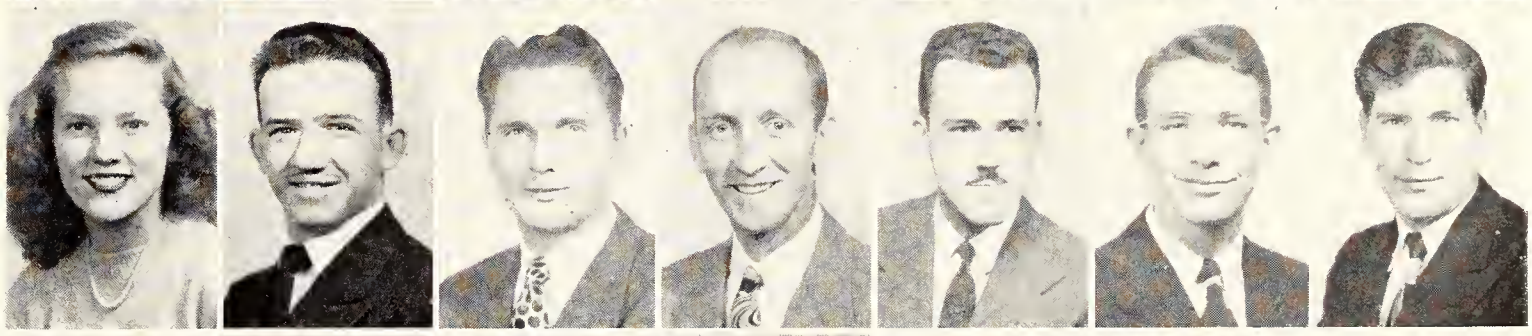

Kirsch, Robert
Klaassen, Theodore K.
Klameth, Leo C.
Klee, Anna M.
Klein, Ray A.
Klema, Margaret R.
Klotz, Mildred

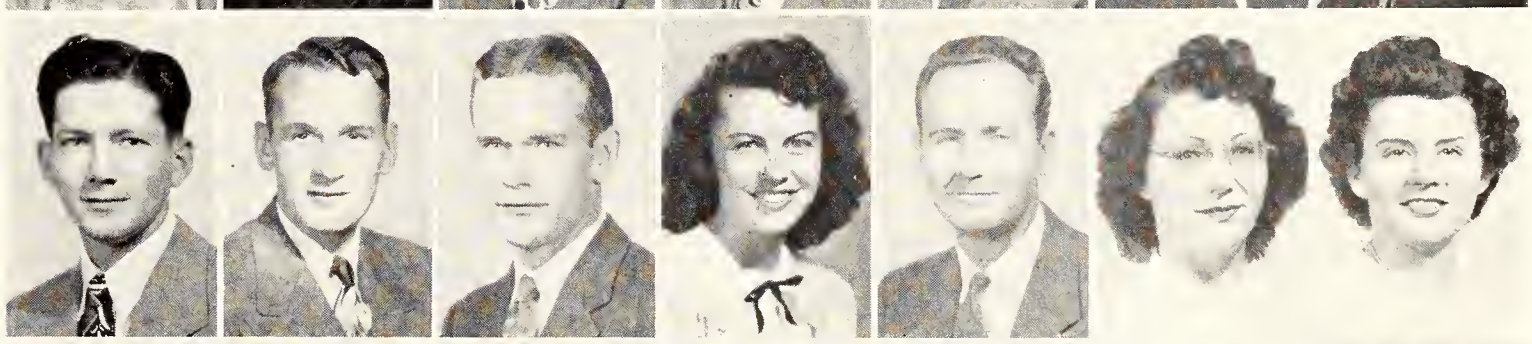

Knappenberger, Francis J.
Knight, William E.
Knowles, John K.
Knowles, Williard
Knox, Richard C.
Kobberman, Donald
Kocher, George B.

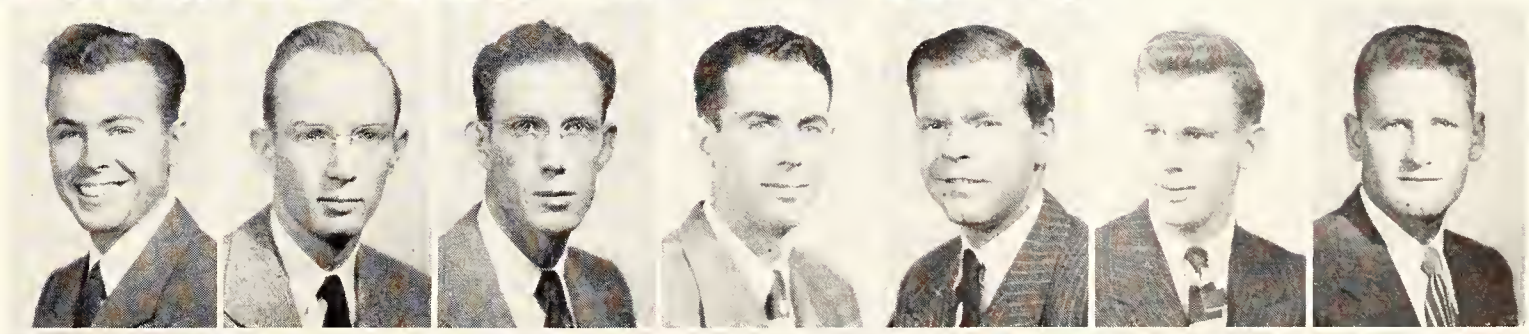

Kohn, John H.
Koontz, Lyle E.
Kordes, Howard D.
Kornemann, Virginia
Kortman, Dwight
Koslow, Martin
Kraemer, Kenneth

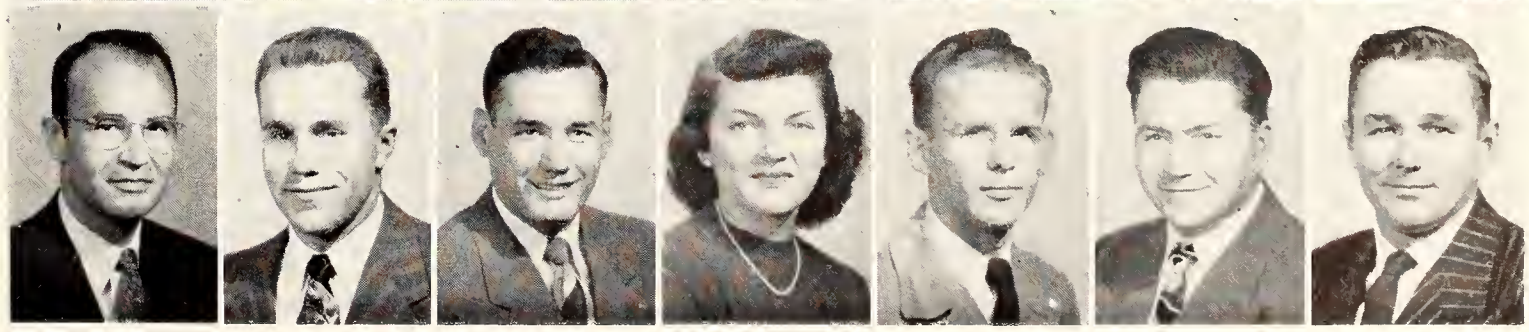

Top row: Kramer, Marvin; Krehbiel, Theron C.; Krone, Lloyd; Kruse, Calvin; Kruse, Rex M.; Kubik, Ralph; Kuhn, Robert P.; Kyser, Glenn; Lair, Virgil A. *Bottom row*: Lagergren, Charles; Lakin, Charles E.; Lamer, Dora Lou; Lampton, Walter D.; Lancaster, Richard E.; Lander, Wayne E.; Landis, Benjamin H.; Langton, Allan L.; Langworthy, Harriet L.

All American Basketball Superman Rick Harman . . . Big Seven Team . . . All fifth district team . . . Leading scorer . . . Beta Theta Pi . . . Blue Key . . . Scabbard and Blade . . . Cadet Officer's Club, vice pres. . . . Military Aide to Pres. Eisenhower . . . K-Club . . . Who's Who . . . Jr. Class president . . . Student Council . . . Chairman, Apportionment Board . . . Track and Basketball letters.

KRAMER, MARVIN . . . . Topeka
Civil Engineering
Phi Delta Theta.

KREHBIEL, THERON C. . . . Rosalia
Animal Husbandry
Block and Bridle Club; Collegiate 4-H Club; Extension Club.

KRONE, LLOYD . . . . . Chanute
Chemical Engineering and Business Administration
Sigma Nu, Pres.; Steel Ring; A.I.Ch.E.; Sr. Class Pres.; St. Pat; Varsity Basketball.

KRUSE, CALVIN . . . . . Scott City
Business Administration
Business Club; Collegiate 4-H Club; Baptist Youth Fellowship; Intramurals.

KRUSE, REX M. . . . . Wichita
Electrical Engineering
Delta Sigma Phi; Eta Kappa Nu.

KUBIK, RALPH . . . . . Caldwell
Mechanical Engineering
A.S.M.E.; Amistad; Intramurals.

KUHN, ROBERT P. . . . . Salina
Animal Husbandry
Block and Bridle Club, Treas. 3; Chaparajos, Vice-pres. 3; Ag. Council; Independent Political Party, Board of Directors; Collegiate 4-H Club, Vice-pres. 3; Student Council; A.S.Ch.E.; Cadet Officer's Club; Phi Kappa Phi Freshman Award; Livestock and Meats Judging Teams; Morrell Award; Who's Who; SPC.

KYSER, GLENN . . . . Napa, Calif.
Architectural Engineering

LAIR, VIRGIL A. . . . . Piqua
Soil Conservation
Klod and Kernel Klub; Collegiate 4-H Club; Intramurals.

LAGERGREN, CHARLES . . .Elsmore
Civil Engineering

LAKIN, CHARLES E. . . . . Kingman
Business Administration

LAMER, DORA LOU . . . . . Hays
Dietetics and Institutional Management
Delta Delta Delta; Home Economics Club.

LAMPTON, WALTER D. . . Mulberry
Architectural Engineering

LANCASTER, RICHARD E. Yates Center
Mechanical Engineering
Zeta Chi; A.S.M.E.; Wesley Foundation.

LANDER, WAYNE E. . . . . Salina
Civil Engineering
Alpha Kappa Lambda; A.S.C.E.; Sigma Tau; Phi Kappa Phi Freshman Award.

LANDIS, BENJAMIN H. . . . Abilene
Industrial Chemistry
Phi Lambda Upsilon; A.S.Ch.E.

LANGTON, ALLAN L. . . . . Eureka
Physical Education
Sigma Phi Epsilon; K-Fraternity; Phi Epsilon Kappa; FMOC; Varsity Basketball.

LANGWORTHY, HARRIET L.
. . . . . Hutchinson
Home Economics
Omicron Nu; Phi Kappa Phi; Student Wives Educ. Assn., Vice-pres. 3; Veteran's Wives Co-op Nursery; Canterbury Club; Religious Federation; Sophomore Honors.

LANTZ, KENNETH G. . . . Madison
Industrial Arts

LAREAU, JAMES G. . . . Hutchinson
Electrical Engineering
Eta Kappa Nu; IRE; KSC Amateur Radio Club, Pres.

LAREAU, VINITA D. . . . Manhattan
Home Economics

LAREN, ROYCE R. . . . . Belleville
Civil Engineering
Theta Xi; A.S.C.E., Treas. 3; Steel Ring; Intramurals.

LARSON, LEWIS H. . . . . Galva
Industrial Chemistry

LARSON, M. THAINE . . . . Athol
Animal Husbandry
United States Fellowship, Pres. 4; House of Williams, Pres. 3; Collegiate 4-H Club; Block and Bridle; Extension Club; Men's Glee Club.

LA SHIER, ALAN D. . . . Garden City
Business Administration
Business Student's Club; K-State Players; ISA, Executive Council.

LATIMER, MARGARET A. Borger, Texas
Home Economics

LAUGHLIN, PATRICIA J. . Kansas City
History and Government
Delta Delta Delta; Newman Club.

LAUGHLIN, WILLIAM J. . . Goodland
Agricultural Administration

LAW, JOHN L. . . . Amarillo, Texas
Engineering

LAWRENCE, GERALD E. . . Winfield
Agricultural Education
Alpha Zeta; Ag. Education Club; Ag. Council Representative; Poultry Judging Team.

LAWRENCE, WAYNE A. . . Nashville
Milling Administration
Alpha Mu, Milling Assn.; Gamma Delta; Collegiate 4-H Club; Intramurals.

LEACH, ROBERT F. . . . . Cisco, Ill.
Electrical Engineering
A.I.E.E.

LEDBETTER, ROBERT L. . . El Dorado
Electrical Engineering
Eta Kappa Nu; A.I.E.E.

LEE, DON F. . . . . Paola
Veterinary Medicine

LEE, DONALD R. . . Kansas City, Mo
Mechanical Engineering

LIEB, WILLIAM R. . . . . Edna
Electrical Engineering
Tau Kappa Epsilon; Eta Kappa Nu; Sigma Tau; IRE.

LEIGHTON, CLIFFORD P. . Manhattan
Electrical Engineering

LEIGHTY, JOSEPH W. . . Osage City
Civil Engineering
A.S.C.E.

LEMON, CHARLES F. . . . . Parker
Agricultural Administration

LENTZ, CARL F. . . . . Concordia
Industrial Chemistry
A.S.Ch.E.

LEOPULOS, MANDY . . . Hutchinson
Home Economics and Education

LEWIS, FRANK R. . . . . Wichita
Agricultural Administration
Ag. Economics Club, Corr. Sec.

LEWIS, ROBERT F. . . . . Eureka
Business Administration
Sigma Phi Epsilon; K-Fraternity; Business Club; Track.

LIEBERT, ROBERT L. . . . Coffeyville
Electrical Engineering
Phi Kappa; A.I.E.E.; Newman Club.

LIGGETT, WILLIAM E. . . . Tribune
Electrical Engineering
Sigma Tau; Eta Kappa Nu; Alpha Phi Omega; A.I.E.E.; A.I.R.E.; SPEBQSA.

LINDBLOM, RICHARD M. . . . Salina
Business Administration
Sigma Alpha Epsilon, Vice-pres.; Student Council, Pres.; Blue Key; Royal Purple Staff; K-Key Award; SPC; SGA, Dance Mgr.; YMCA; Intramurals, Ping Pong singles and doubles; Chm. Student Activity Fund Apportionment.

LINDGREN, STANLEY R. . . Dwight
Electrical Engineering
Alpha Kappa Lambda; A.I.E.E.; Eta Kappa Nu; Sigma Tau; Phi Kappa Phi.

LINDHOLM, ELEANORE C. . . Cheney
Home Economics

LINDHOLM, LEONARD E. . . Cheney
Agriculture Administration
Block and Bridle Club; Collegiate 4-H Club; Wesley Foundation; Methodist Men's Club; YMCA; Intramurals.

LINDSEY, CLAUDE D. . . . Oswego
Business Administration
Pi Tau Sigma; Phi Mu Alpha Sinfonia; A.S.M.E., Sec. 4; A Cappella Choir; College Orchestra and Band; Men's Chorus; Westminster Foundation; Business Club; Swimming Team; Intramurals.

LINDSEY, SUE C. . . . . Manhattan
Child Welfare and Euthenics
Westminster Foundation; Intramurals.

LINK, GLENDEEN N. . . Phillipsburg
Music Education
Promusica; College Marching and Concert Band; Kans. Music Teachers Assn.; College Orchestra; Van Zile Hall, Sec. 3; Intramurals.

LINN, DAN C. . . . . Lawrence
Business Administration

Lantz, Kenneth G.
Lareau, James G.
Lareau, Vinita D.
Larsen, Royce R.
Larson, Lewis H.
Larson, M. Thaine
La Shier, Alan D.

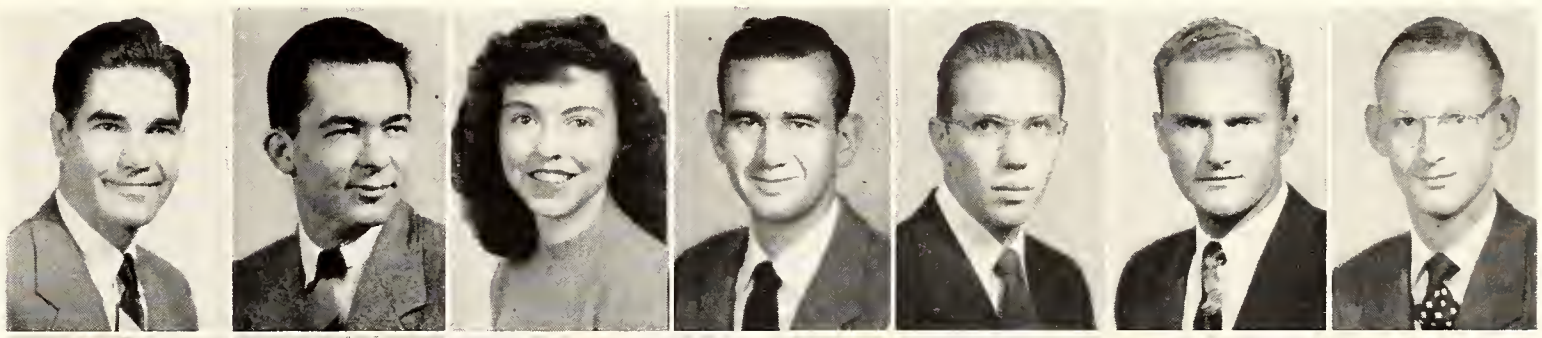

Latimer, Margaret A.
Laughlin, Patricia J.
Laughlin, William J.
Law, John L.
Lawrence, Gerald E.
Lawrence, Wayne A.
Leach, Robert F.

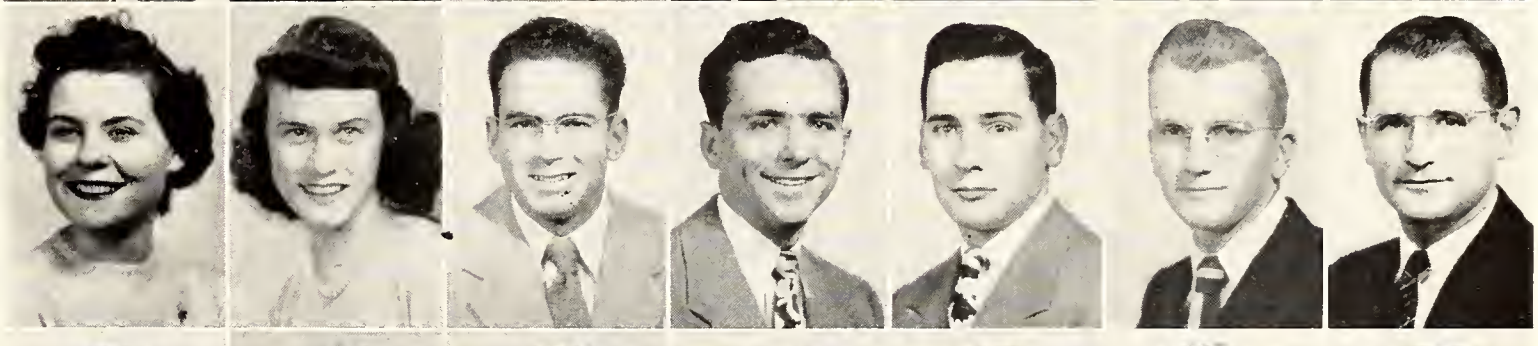

Ledbetter, Robert L.
Lee, Don F.
Lee, Donald R.
Leib, William R.
Leighton, Clifford P.
Leighty, Joseph W.
Lemon, Charles F.

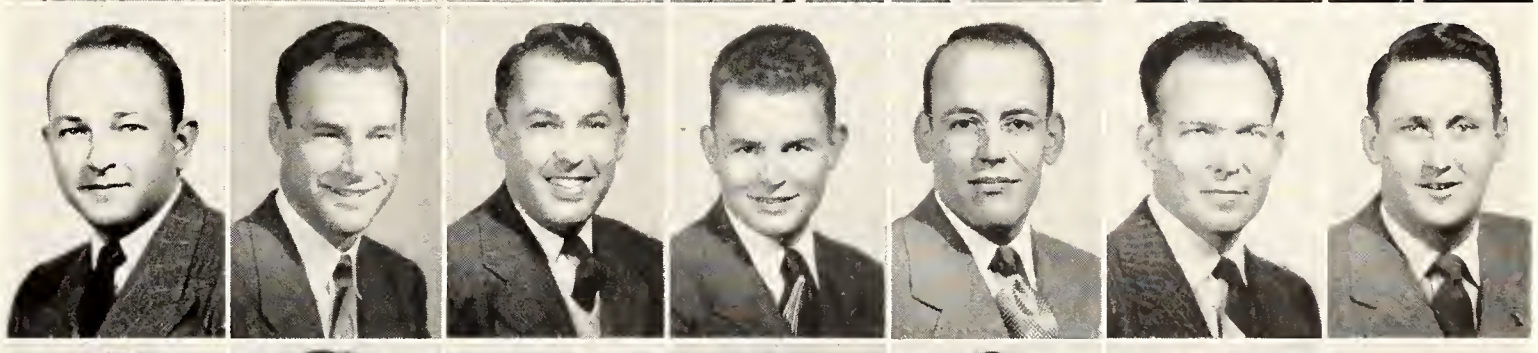

Lantz, Carl F.
Leopulos, Mandy
Lewis, Frank R.
Lewis, Robert F.
Liebert, Robert L.
Liggett, William E.
Lindblom, Richard M.

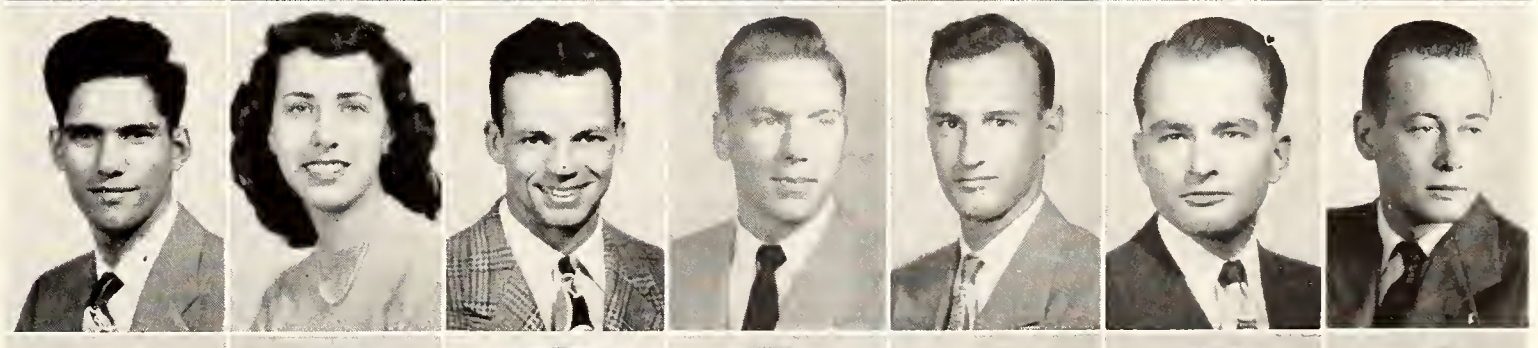

Lindgren, Stanley R.
Lindholm, Elenore C.
Lindholm, Leonard E.
Lindsey, Claude D.
Lindsey, Sue C.
Link, Glendeen N.
Linn, Dean C.

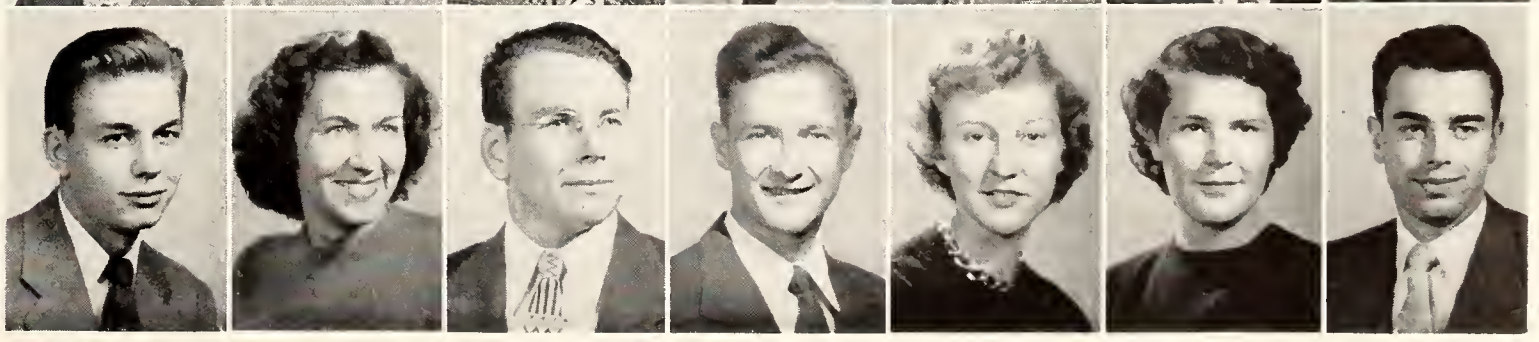

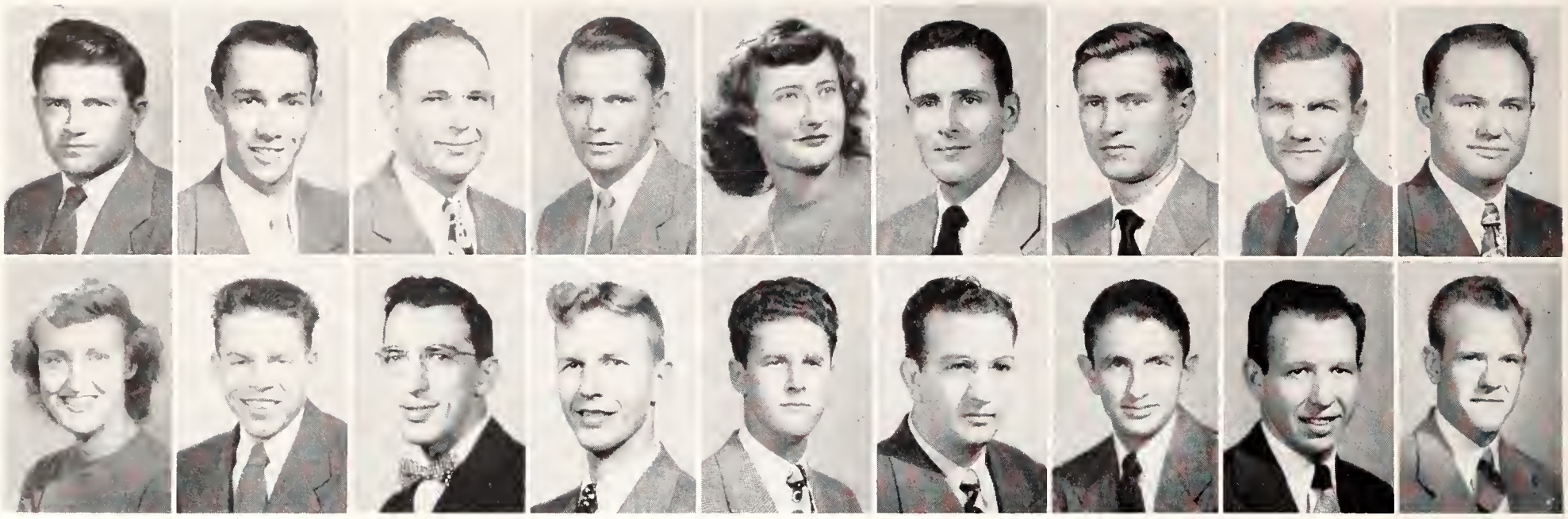

Top row: Linville, Thomas W.; Livers, David L.; Loader, Weldon L.; Lorfing, Emil; Lowe, Joanne; Lowe, Russell L.; Lowry, Kenneth W.; Lundgren, Paul L.; Lundquist, Marvin C. *Bottom row*: Luthi, Wilma R.; Lyman, Merrick S.; Lynch, John F.; Lyster, Keith R.; McBride, John W.; McCain, Raymond E.; McCarthy, Daniel F.; McCarthy, Richard P.; McCarty, Lawrence E.

Collegian Editor, Neil Erdwien . . . Phi Delta Theta . . . Sigma Delta Chi . . . Who's Who . . . K-Key Award . . . SPC . . . Young Republicans Club . . . YMCA . . . Homecoming Committee . . . Royal Purple Staff . . . Intramurals.

LINVILLE, THOMAS W. . . Harveyville
Agricultural Education
Alpha Gamma Rho; Ag. Education Club; Collegiate 4-H Club; Intramurals.

LIVERS, DAVID L. . . . . Waterville
Biological Science
Theta Xi; Men's Glee Club; A Cappella Choir; Entomology Club; Inter-frat. Pledge Council; UNESCO; SPC; Intramurals.

LOADER, WELDON L. . . . Talmage
Electrical Engineering

LORFING, EMIL . . . . Kansas City
Chemical Engineering
A.I.Ch.E.; Phi Kappa Phi Freshman Award.

LOWE, JOANNE K. . . Pasadena, Texas
Physical Science

LOWE, RUSSELL L. . . . . Wichita
Mechanical Engineering
Delta Tau Delta; Phi Kappa Phi; Sigma Tau; Steel Ring; Pi Tau Sigma; A.S.M.E.; YMCA.

LOWRY, KENNETH W. . . . Abilene
Business Administration

LNDGREN, PAUL L. . . . Osage City
Electrical Engineering
A.I.R.E.; KSC Amateur Radio Club; Lutheran Student Assn.; Men's Glee Club.

LUNDQUIST, MARVIN C. . McPherson
Agronomy
Lambda Chi Alpha, Sec. 3, 4; Alpha Zeta; Phi Alpha; Westminster Foundation Cabinet; Klod and Kernel Klub; Block and Bridle Club; Phi Kappa Phi Freshman Award; Dean's Honor Roll; Intramurals.

LUTHI, WILMA R. . . . . Madison
Home Economics
Kappa Beta, Sec. 4; Home Economics Club; Collegiate 4-H Club.

LYMEN, MERRICK S. . . . . Haven
Agricultural Administration
Ag. Economics Club; Extension Club.

LYNCH, JOHN E. . . . Auburn, N. Y.
Business Administration

LYSTER, KEITH R. . . . . Lincoln
Business Administration

McBRIDE, JOHN W. . . . . Axtell
Agricultural Journalism

McCAIN, RAYMOND E. . . . Wichita
Electrical Engineering
A.I.E.E.

McCARTHY, DANIEL F. . . . Larned
Business Administration

McCARTHY, RICHARD P. . Kansas City
Mechanical Engineering

McCARTHY, LAWRENCE E. . Merriam
Dairy Manufacturing
Alpha Gamma Rho, Soc. Chm.; Wampus Cats, Pres. 3; Collegiate 4-H Club; Dairy Club; Cadet Officer's Club; Intramurals.

McCLINTOCK, JOHN W. . . Wichita
Chemical Engineering

McCOID, BARBARA A. . . . Rossville
Home Economics and Teaching
Clovia, Vice-Pres., Pres.; YWCA; Collegiate 4-H Club; Wesley Foundation, Sec.; Eastern Star Club, Treas.; Glee Club.

McCORMACK, ROBERT K. . Winfield
Applied Geology

McCORMICK, MARVIN L. . . . Leona
Physical Science

McCOY, JAMES E. . . . Overland Park
Electrical Engineering

McCRACKEN, DONALD D. . Ellsworth
Economics
Alpha Kappa Lambda, Sec.; Wampus Cats; YMCA; Cadet Officer's Club; Inter-fraternity Council.

McCULLOUGH, JAMES B. . Kansas City
Biological Science

McCUNE, JAMES D. . Medicine Lodge
Electrical Engineering
A.I.E.E.

McCURDY, FLOY G. . . . McPherson
Home Economics

McCUTCHEON, ROBERT E. . Geneseo
Veterinary Medicine
Jr. A.V.M.A.

McELWEE, WAYNE . . . . Parsons
Architecture
Sigma Chi; A.I.A.; Intramurals.

McFALL, JOHN E. . . . Kansas City
Civil Engineering
Alpha Kappa Lambda; A.S.C.E.

McFEE, JAMES E. . . Canajoharie, N. Y.
Electrical Engineering

McGHEE, CHARLES R. . . . Centralia
Agricultural Administration
Poultry Club; Ag. Economics Club; Extension Club.

McGHEE, KATHRYN A. . . . Norton
Option B
Club Cervantes; Amicoassembly Council; Villa, Pres. 2; Future Teachers of America.

McGINNESS, EDWARD W. . . Aulne
Animal Husbandry
Alpha Zeta; Block and Bridle Club; Collegiate 4-H Club; Ag. Council; Inter-fraternity Council; Kansas State Christian Fellowship.

McGRATH, HARRY B. . . . . Beloit
Agricultural Administration
Beta Theta Pi; Wampus Cats; Football; Track; Intramurals.

McGRATH, NANCY M. . . Manhattan
Home Economics and Journalism
Pi Beta Phi, Vice-pres. 2; Theta Sigma Phi; Phi Sigma Chi; K-Key Award; Frog Club; Phi Chi Delta; YWCA; ISA; Sr. Women's Panhellenic; Royal Purple Staff; Intramurals.

McGRATH, ROBERT . Kansas City, Mo.
Biological Science

McHALE, MURIEL K. . . Kansas City
Home Economics
East Stadium, Pres.; Collegiate 4-H Club; Extension Club; Home Economics Club; ISA, Executive Council; Hospitality Days, Steering Comm.; Newman Club; Intramurals.

McINTYRE, PHILIP E. . . Manhattan
Industrial Chemistry
A.S.Ch.E.

McKEE, DON E. . . . Glen Ellyn, Ill.
Milling Administration

McKEE, WALTER D. . . . . Manter
Agricultural Administration
Lambda Chi Alpha, Pres. 4; Alpha Zeta; Phi Kappa Phi; Gamma Sigma Delta; Ag. Economics Club; Extension Club; UNESCO; Wesley Foundation; SPC; Collegiate 4-H Club; Manhattan Jr. Chamber of Commerce; YMCA; Phi Kappa Phi Freshman Award; Sophomore Honors.

McKEEN, JOHN L. . . . . Manhattan
Chemical Engineering
Phi Delta Theta; Sigma Tau; Steel Ring; Phi Lambda Upsilon; Phi Kappa Phi; Alpha Phi Omega; A.I.Ch.E.

McKITTERICK, JAMES A.
. . . . . Lee's Summit, Mo.
Veterinary Medicine
Sigma Nu; Jr. A.V.M.A.

McLAUGHLIN, IRVEN L. . Manhattan
Electrical Engineering

McMURRAY, ROBERT J. . Kansas City
Architectural Engineering
Sigma Tau; Varsity Tennis.

McQUILLEN, DEE . . . . Wichita
Mechanical Engineering
A.S.M.E.

McREYNOLDS, KENNETH L. . Natoma
Animal Husbandry
Wesley Foundation, Council; Methodist Men's Club, Vice-pres.; Collegiate 4-H Club; Extension Club.

McWILSON, ROGER C. . . Concordia
Electrical Engineering
Alpha Phi Omega, Cor. Sec.; A.I.E.E., Treas.; Eta Kappa Nu, Pres.; A.I.R.E.; Sigma Tau; Steel Ring; Kansas State Engineer, Staff.

MAAS, JOSEPH R. . . . . Alta Vista
Architecture and Landscape Design
A.I.A.

MACE, CLARON L. . . . . Garnett
Agriculture

MACE, WESLEY, C. . . . . Salina
Chemical Engineering

MacCASKILL, MARY V. . . . Wichita
Animal Husbandry
Block and Bridle Club; Chaparajos, Sec.; Collegiate 4-H Club; Little American Royal, Publicity Chm.; Ag. Photo Contest, 2nd, 3rd.

MacGREGOR, MARGARET A.
. . . . . Kansas City
Option A

McClintock, John W.
McCoid, Barbara A.
McCormack, Robert K.
McCormick, Marvin L.
McCoy, James E.
McCracken, Donald D.
McCullough, James B.

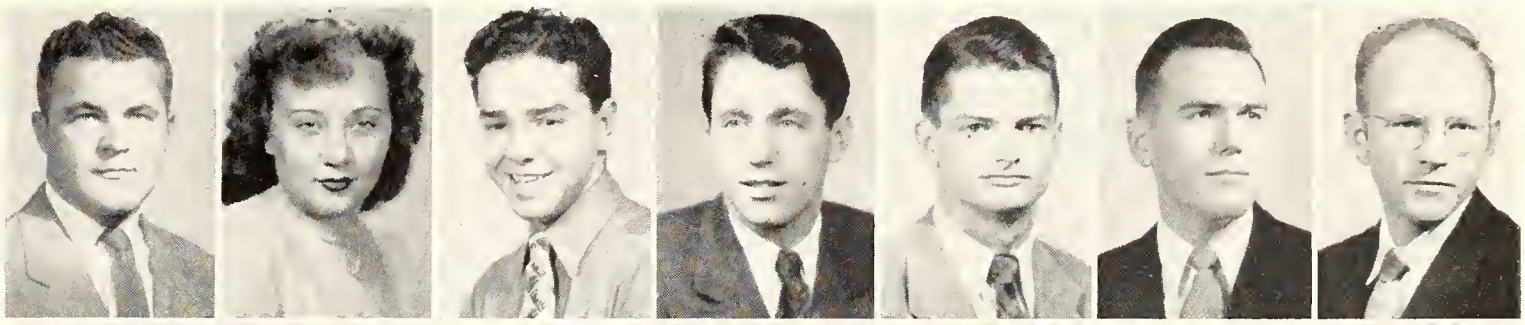

McCune, James D.
McCurdy, Floy G.
McCutcheon, Robert E.
McElwee, Wayne
McFall, John E.
McFee, James E.
McGhee, Charles R.

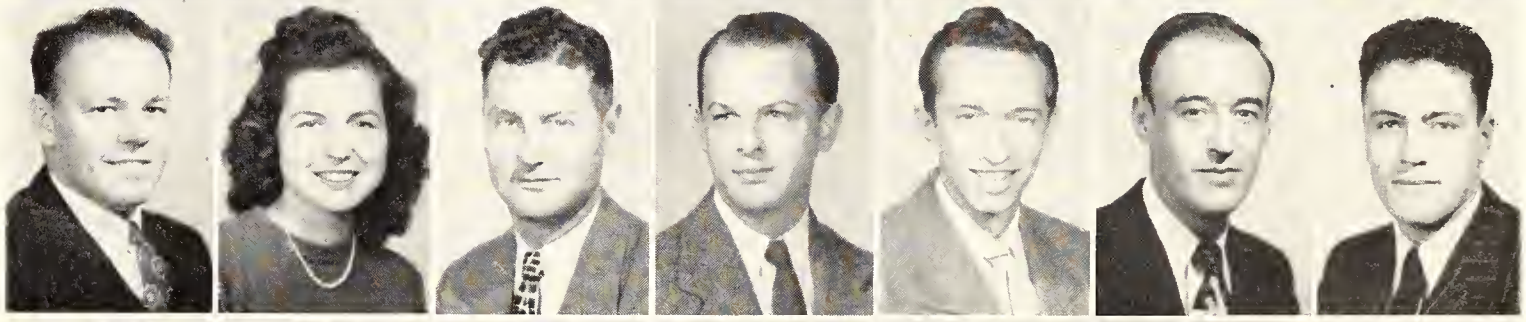

McGhee, Kathryn A.
McGinness, Edward W.
McGrath, Harry B.
McGrath, Nancy M.
McGrath, Robert
McHale, Muriel K.
McIntyre, Philip E.

McKee, Don E.
McKee, Walter D.
McKeen, John L.
McKitterick, James A.
McLaughlin, Irven L.
McMurray, Robert J.
McQuillen, Dee

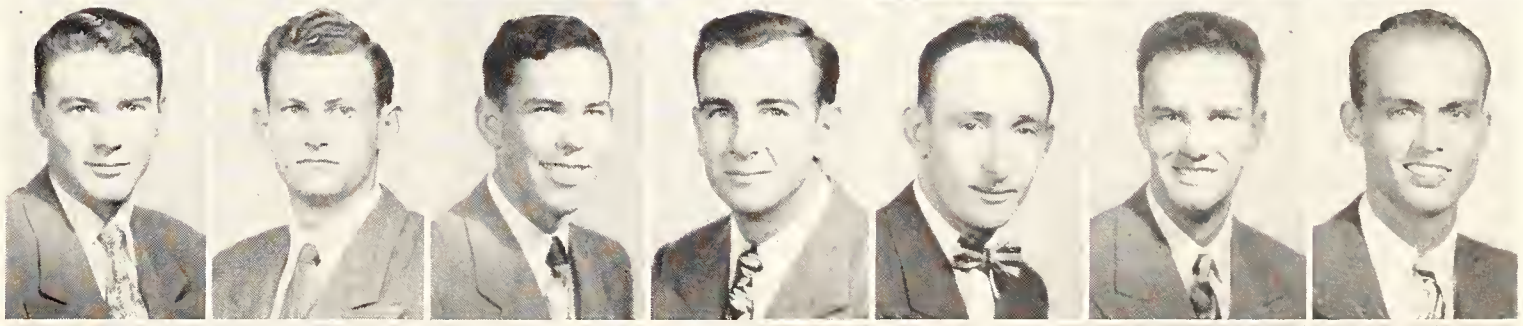

McReynolds, Kenneth L.
McWilson, Roger C.
Maas, Joseph R.
Mace, Claron L.
Mace, Wesley C.
MacCackill, Mary K.
MacGregor, Margaret A.

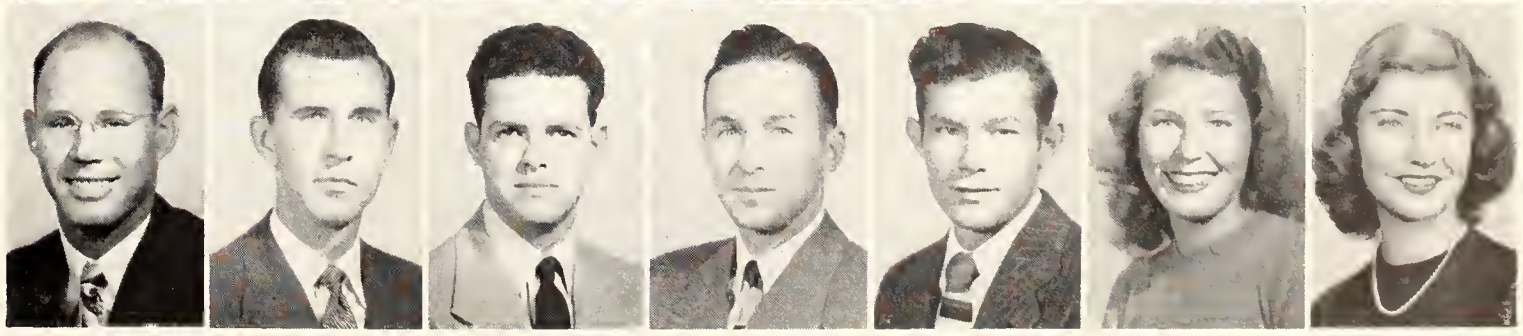

Top row: Macklin, Mary Louise; Madison, Brenton H.; Magnus, Bedford A.; Mahoney, Kenneth J.; Mahoney, William J.; Main, Max G.; Maley, Alvin E.; Maller, Byrle; Maloney, Joseph E. *Bottom row*: Manion, George W.; Manis, Al; Mannell, Leon H.; Manson, Clair S.; Marchbanks, Merle G.; Mares, Carmel; Maring, Oscar M.; Markham, James E.; Marlin, Sidney.

Shirley King Sikes . . . Phi Kappa Phi . . . Pi Beta Phi . . . Who's Who . . . Mortar Board . . . Prix . . . Phi Alpha Mu . . . Quill Club . . . Spanish Club . . . K-State Players . . . Junior Class secretary . . . Cheerleader . . . YWCA . . . Honorary Cadet Capt. of Military Ball . . . SPC . . . A Cappella Choir . . . SGA . . . Intramurals.

MACKLIN, MARY LOUISE . Hutchinson
Art and Education
Alpha Chi Omega; K-State Players.

MADISON, BRENTON H. . . La Crosse
Industrial Chemistry
College Orchestra; Phi Lambda Upsilon; Phi Kappa Phi; American Chemical Soc., Vice-pres. 4; Phi Kappa Phi Freshman Award.

MAGNUS, BEDFORD A. . . . Clyde
Electrical Engineering
A.I.E.E.

MAHONEY, KENNETH J. . . Dorrance
Agricultural Administration
Phi Kappa.

MAHONEY, WILLIAM J. . Buffalo, N. Y.
Milling Technology
Phi Delta Theta; Newman Club; Alpha Mu; Milling Assn., Pres.; Varsity Golf; Intramurals.

MAIN, MAX G. . . . . Caldwell
Electrical Engineering and Business Administration
Tau Kappa Epsilon, Pres. 4; Eta Kappa Nu; A.I.E.E.; Phi Kappa Phi Freshman Award; Intramurals.

MALEY, ALVIN E. . . . . Garnett
Agricultural Education
Ag. Education Club; Phi Kappa Phi Freshman Award.

MALLER, BYRLE . . . . . Paola
Arts and Sciences

MALONEY, JOSEPH E. . Brooklyn, N. Y.
Business Administration

MANION, GEORGE W. . . Goodland
Business Administration
Sigma Phi Epsilon; Business Student's Assn.

MANIS, Al . . . . . Coffeyville
Agricultural Administration
Ag. Economics Club.

MANNELL, LEON H. . . . . Topeka
Electrical Engineering
A.I.E.E.; A.I.R.E.

MANSON, CLAIR S. . . . . Lyons
Physical Science

MARCHBANKS, MERLE G. . Manhattan
Electrical Engineering

MARES, CARMEL . . Santa Rosa, N. M.
Economics
Newman Club; Cadet Officer's Club; Business Student's Assn.

MARING, OSCAR M. . . . . Wichita
Chemical Engineering
Phi Lambda Upsilon; A.I.Ch.E.; ISA.

MARKHAM, JAMES E. . . . Osborne
Business Administration

MARLIN, SIDNEY . . . . Atchison
Veterinary Medicine

MARLOW, DAROLD D. . . Manhattan
Animal Husbandry
Block and Bridle Club; Chaparajos Club; Rodeo Team.

MARLOW, KEITH . . . . . Newton
Industrial Physics

MARRS, ROY R. . . . . Harveyville
Industrial Arts
Student's Industrial Arts Assn.

MARSHALL, RICHARD D. . . Arcadia
Agricultural Education

MARSHALL, ROLLAND E. . . Russell
Mechanical Engineering
A.S.M.E.

MARTI-BALAGUER, LEOPOLDO
. . . . . Manhattan
Industrial Arts

MARTIN, HARVEY A. . . . Highland
Mechanical Engineering
Pi Tau Sigma; A.S.M.E.

MARTIN, LOREN H. . . . . Corbin
Agriculture

MARTIN, NANNETTE S. . . Manhattan
Home Economics and Education
Delta Delta Delta; YWCA, Dist. Rep. 3; Newman Club; A Cappella Choir; Orchestra; Home Economics Club; Future Teachers of America, Program Comm. 4.

MARTIN, STUART M. . . Garden City
Civil Engineering

MARTIN, VICTOR H. . . . Winfield
Business Administration

MASKIL, OLIVER F. . . Westmoreland
Industrial Journalism
Sigma Delta Chi; Quill Club.

MASSOTH, MARTIN A. . . . . Piqua
Agricultural Engineering

MATHEWS, JACK G. . Kansas City, Mo.
Architecture

MATHIS, HELEN V. . . . Smith Center
Zoology
YWCA; Women's Glee Club; YM-YW Demonstration Square Dance Group; Westminster Foundation, Cabinet 4; SPC; Phi Chi Delta; Future Teachers of America.

MATHY, HAROLD . . . Morrowville
Physical Science

MATTHEWS, NOWEITA D.
. . . . . El Dorado, Texas
Option B

MAXWELL, JOHN . . . Aspinwall, Pa.
Agricultural Education

MAY, HOBART I. . . . . Kansas City
Business Administration

Kappa Sigma.

MAYES, RONALD W. . . . . Kenbro
Mechanical Engineering

MAYGINNES, MILDRED L. . . Oakley
Home Economics and Education

Collegiate 4-H Club; Home Economics Club; UNESCO; Amicoassembly; Christian Student Foundation.

MEALS, BARBARA A. . . . . Belpre
Speech and Dramatics

Kappa Delta; A Cappella Choir; UNESCO; K-State Players.

MEANS, THOMAS C. . . . . Kinsley
Animal Husbandry

Farm House, Sec. 3; Alpha Zeta; Block and Bridle Club; YMCA Cabinet; Miniwanca Club, Sec. 3; Collegiate 4-H Club.

MEERS, RICHARD E. . . . Robinson
Business Administration

MELGREN, GLADYS N. . . Osage City
Home Economics and Education

Home Economics Club; Kansas State Christian Fellowship.

MENDENHALL, ELBORN E. Dodge City
Chemical Engineering

Canterbury Club; Phi Lambda Upsilon.

MENGHINI, ELMER R. . . . . Arma
Mechanical Engineering

A.S.M.E.; Newman Club; Intramurals.

MERRIMAN, DICK . . . . Marysville
Chemical Engineering

MERTZ, DEN R. . . . . Potwin
Business Administration

METHENY, NORMA Y. . . . . Bogue
Dietetics and Institutional Management

Theta Epsilon, Corr. Sec. 4; Dietetics Club; Baptist Youth Fellowship, Program Comm. 4.

METTLER, STEWARD D. . . Lovewell
Physical Science

Geology Club; Collegiate 4-H Club; Wesley Foundation; YMCA.

MEYER, EVELYN P. . . . Manhattan
Physical Education

MEYER, JOHN . . . . . Manhattan
Arts and Sciences

MEYER, MILBOURN T. . . . Walnut
Electrical Engineering

A.I.R.E.

MEYER, RICHARD C. . . . Powhattan
Electrical Engineering

Eta Kappa Nu; Phi Kappa Phi; Gamma Delta; A.I.R.E.; Religious Federation; Phi Kappa Phi Freshman Award.

Marlow, Darold D.
Marlow, Keith
Marrs, Roy R.
Marshall, Richard D.
Marshall, Rolland E.
Marti-Balaguer, Leopoldo
Martin, Harvey A.

Martin, Loren H.
Martin, Nannette S.
Martin, Stuart M.
Martin, Victor H.
Maskil, Oliver F.
Massoth, Martin A.
Mathews, Jack G.

Mathis, Helen V.
Mathy, Harold
Matthews, Noweita D.
Maxwell, John
May, Hobart I.
Mayes, Ronald W.
Mayginnes, Mildred L.

Meals, Barbara A.
Means, Thomas C.
Meers, Richard E.
Melgren, Gladys N.
Mendenhall, Elborn E.
Menghini, Elmer R.
Merriman, Dick

Mertz, Den R.
Metheny, Norma Y.
Mettler, Steward D.
Meyer, Evelyn P.
Meyer, John
Meyer, Milbourn T.
Meyer, Richard C.

Top row: Meyers, Dale M.; Michael, William W.; Miller, Dean T.; Miller, Ross E.; Miller, Victor A.; Mills, Donald W.; Mills, James; Minor, Vernon F.; Mitchell, Marjorie A. *Bottom row*: Mitchelson, Billy L.; Moate, Francie L.; Moats, M. Jane; Mock, Bruce D.; Mock, Marjory J.; Moeller, Calvin E.; Moeller, Richard A.; Mohr, Mary M.; Moll, Patricia L.

Arvilla Johnson . . . YWCA . . . Phi Xi Delta . . . Alpha Delta Theta . . . UNESCO . . . K-State Players . . . Prix . . . SPC . . . Frog Club . . . Phi Alpha Mu . . . Phi Kappa Phi . . . Phi Kappa Phi Freshman Award . . . Mortar Board . . . Who's Who . . . Dean's Honor Roll . . . Intramurals . . . Delta Delta Delta.

MEYERS, DALE M. . . . . Dwight
Electrical Engineering

MICHAEL, WILLIAM W. . . . Havana
Agronomy
Phi Kappa Phi.

MILLER, DEAN T. . . . . Agra
Agricultural Education
Syconia, Vice-pres. 3; Alpha Zeta; Phi Delta Kappa; Education Club, Pres. 4; K-State Religious Federation, Treas. 2; Intramurals.

MILLER, ROSS E. . . . . Manhattan
Dramatics
YMCA; K-State Players, Vice-pres. 4; Wampus Cats; Pi Epsilon Delta, Pres. 4; Y-Orpheum, Production Mgr. 4; Co-Director of Wildcat Capers 1; Radio Guild; Orchesis; UNESCO.

MILLER, VICTOR A. . . . . Hays
Veterinary Medicine
Newman Club; Jr. A.V.M.A.

MILLS, DONALD W. . . . . Frankfort
Veterinary Medicine

MILLS, JAMES . . . . . Burlingame
Milling Chemistry

MINOR, VERNON F. . . . . Leoti
Applied Geology
Alpha Tau Omega; Geology Club; Intramurals.

MITCHELL, MARJORIE A. . Hutchinson
Option B
Alpha Delta Pi, Pres. 4; Phi Alpha Mu; Phi Chi Delta; Phi Kappa Phi; YWCA Cabinet; Glee Club; Psychology Club; Promusica; Intramurals.

MITCHELSON, BILLY L. . Baxter Springs
Agronomy
Alpha Gamma Rho; Klod and Kernel Klub; Collegiate 4-H Club; Intramurals.

MOATE, FRANCIE L. . . Smith Center
Home Economics

MOATS, M. JANE . . . . Nickerson
Home Economics and Art
Home Economics Club; Art Club; YWCA; Collegiate 4-H Club.

MOCK, BRUCE D. . . . . Hutchinson
Business Administration

MOCK, MARJORY J. . . . Hutchinson
Option A

MOELLER, CALVIN E. . . . . Topeka
Mechanical Engineering
Engineering Council; Steel Ring; Pi Tau Sigma, Pres. 4; Phi Kappa Phi; Sigma Tau; Cosmopolitan Club; Wesley Foundation, Pres. 4; Methodist Men's Club; Who's Who; A.S.M.E.; Engineers Open House Manager 4; Sigma Tau Bronze Award 1; Phi Kappa Phi Freshman Award.

MOELLER, RICHARD A. . Overland Park
Civil Engineering
A.S.C.E.; Newman Club; Cadet Officer's Club.

MOHR, MARY M. . . . . Derby
Home Economics and Education
Sigma Eta Chi; Home Economics Teaching Club; Margaret Justin Home Economics Club, Exec. Council; Religious Federation; YWCA.

MOLL, PATRICIA L. . . . . Wamego
Applied Music
Delta Delta Delta; Mu Phi Epsilon, Sec.; A Cappella Choir; American Guild of Organists; College Orchestra; Women's Glee Club, Accomp.; Piano soloist with College Orchestra.

MOLL, RALPH W. . . . . Wamego
Personnel Management
Kappa Sigma; Cadet Officer's Club; A Cappella Choir, Pres. 3; Psychology Club; YMCA; Wesley Foundation.

MOLZEN, DAYTON F. . . . Newton
Civil Engineering
Kappa Sigma; Scabbard and Blade; A.S.C.E.

MONEY, JOHN W. . . . Chicago, Ill.
Milling Technology
Alpha Tau Omega; Concert Band; Concert Orchestra.

MONTAGUE, DAVID M. . . Anthony
Animal Husbandry
Extension Club; Collegiate 4-H Club.

MONTAGUE, DELORIS J. . . Wichita
Radio
Alpha Delta Pi, Pres. 3; Student Council; Board of Student Publications; Purple Pepsters; K-Key Award; Royal Purple Staff; Phi Chi Delta; Senior Women's Panhellenic, Sec.-Treas. 2, Vice-pres. 3, Pres. 4; Club Cervantes.

MOODY, EDWARD C. . . . Wichita
Option B
Baptist Youth Fellowship, Pres., Vice-pres.; Phi Kappa Phi Freshman Award.

MOODY, ROBERT E. . . . . Wichita
Electrical Engineering
A.I.R.E.

MOOMAW, MARILYN M. . . Dighton
Home Economics and Journalism
Freshman Home Economics Club, Treas.; Kappa Phi Cabinet; Wesley Foundation Cabinet 3; Pal-O-Mie, Pres. 3; Collegiate 4-H Club; Home Economics and Journalism Club; Amicoassembly Council; Collegian, Soc. Editor 3, Editorial assistant 3; K-Key Award.

MOORE, GLEN E. . . . . Piedmont
Agricultural Education
Ag. Education Club; Extension Club.

MOORE, B. LU ANN . . . Arlington
English
Kappa Kappa Gamma; UNESCO; Intramurals.

MOORE, MARY J. . . . . Oswego
Home Economics and Education
Gamma Delta; Future Teachers of America; ISA.

MOORE, RICHARD V. . Kansas City, Mo.
Agriculture

MOORE, ROBERT F. . . . . Topeka
Biological Science

MOORE, THELMA L. . . . . Topeka
Option B
Alpha Xi Delta; Phi Sigma Chi, Vice-pres. 3; Kappa Beta; Intramurals.

MOORHEAD, A. DWIGHT . . Walton
Industrial Physics
Phi Kappa Phi; K-State Amateur Radio Club.

MOORMAN, JOHN L. . . Smith Center
Business Administration
Engineers Open House; Alpha Phi Omega; Scabbard and Blade; YMCA; Cadet Officer's Club; Business Club; Intramurals.

MOORS, GEORGE W. . . . McPherson
Animal Husbandry
Block and Bridle Club; Collegiate 4-H Club; Extension Club.

MOOTS, FRANK K. . . . . Newton
Floriculture and Ornamental Horticulture
Alpha Kappa Lambda; Horticulture Club.

MORAN, KYLE L. . . . . .Topeka
Agricultural Engineering
Acacia, Pres. 3; K-State Masonic Club, Pres. 3; A.S.A.E.; Collegiate 4-H Club; Intramurals.

MORGAN, ERNEST W. . . . Wichita
Chemical Engineering
Phi Lambda Epsilon; A.I.Ch.E.; Concert and Marching Bands.

MORGAN, WILLIAM . . . Manhattan
Arts and Sciences

MORGENSON, JULIUS B. . . . Salina
Milling Chemistry
Alpha Mu.

MORRIS, THOMAS G. . . . . Alma
Agricultural Education

MORRISON, JOHN W. . . . Topeka
Electrical Engineering and Business Administration

MORRISON, KENNETH S. . . Abilene
Business Administration
Delta Tau Delta.

MORSE, ELLIOTT M. . . . . Luray
Chemical Engineering
Lambda Chi Alpha, Treas. 4; Phi Lambda Upsilon; Sigma Tau; A.I.Ch.E.; Phi Kappa Phi Freshman Award; Intramurals.

MOSER, ROBERT S. . . . . Hiawatha
Business Administration
Phi Delta Theta.

MOSHIER, CLEOTA . . . . Holcomb
Home Economics
Home Economics Club.

MOSS, CHARLES D. . . . . Chanute
Mechanical Engineering
Pi Tau Sigma; A.S.M.E.

MOSS, ROBERT L. . . . Independence
History and Government
K-Fraternity; Varsity Golf.

MOSSMAN, RICHARD S. . . . Topeka
Physical Education
Phi Epsilon Kappa; Inter-varsity Christian Fellowship; College Baptist Student Fellowship; Future Teachers of America; Intramurals.

MOTTER, EUGENE . . . . Gaylord
Mechanical Engineering
Lambda Chi Alpha; A.S.M.E.; Collegiate 4-H Club; YMCA; Band; Intramurals.

MOWERY, BERNARD F. . . . Wilsey
Veterinary Medicine

MUCKENTHALER, GEORGE J.
. . . . . St. Marys
Electrical Engineering and Business Administration
Phi Kappa; Collegiate 4-H Club; Business Student's Assn.; A.I.E.E.

MUCKENTHALER, LEONA M. St. Marys
Music Education
Women's Glee Club; K-State Players, Bus. Mgr. 4; P. Epsilon Delta, Vice-pres. 4; Wildcat Fencing Club; UNESCO; Newman Club.

Moll, Ralph W.
Molzen, Dayton F.
Money, John W.
Montague, David M.
Montague, Deloris J.
Moody, Edward C.
Moody, Robert E.

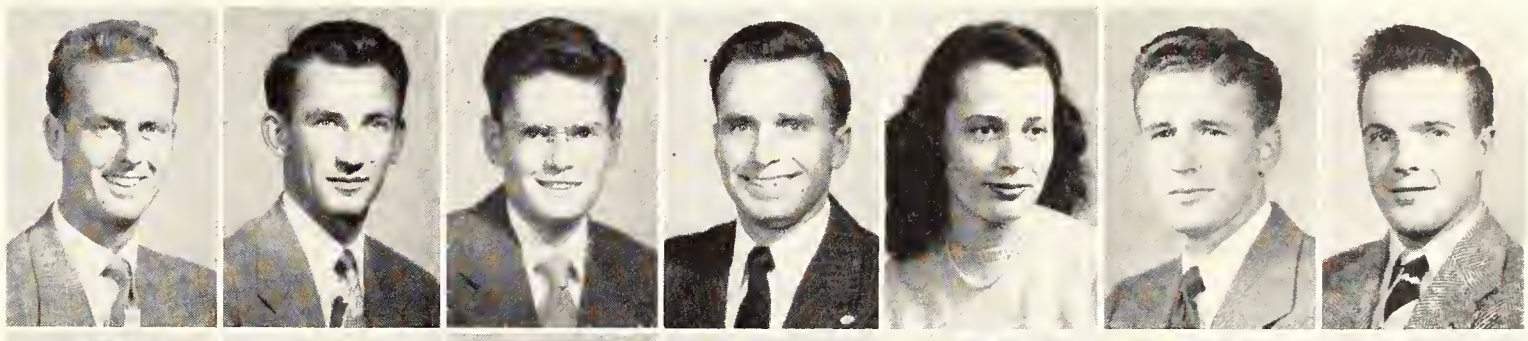

Moomaw, Marilyn M.
Moore, Glen Edward
Moore, B. LuAnn
Moore, Mary J.
Moore, Richard V.
Moore, Robert F.
Moore, Thelma L.

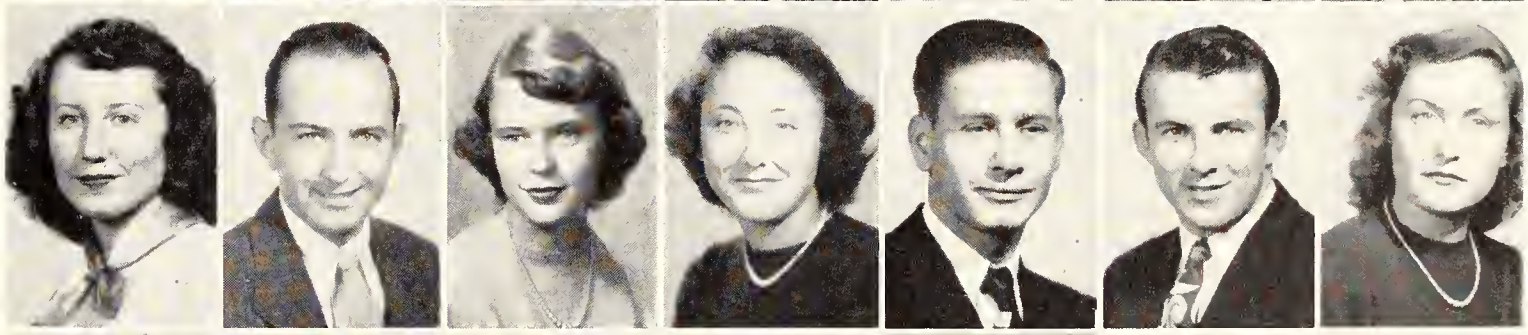

Moorhead, A. Dwight
Moorman, John L.
Moors, George W.
Moots, Frank K.
Moran, Kyle L.
Morgan, Ernest W.
Morgan, William

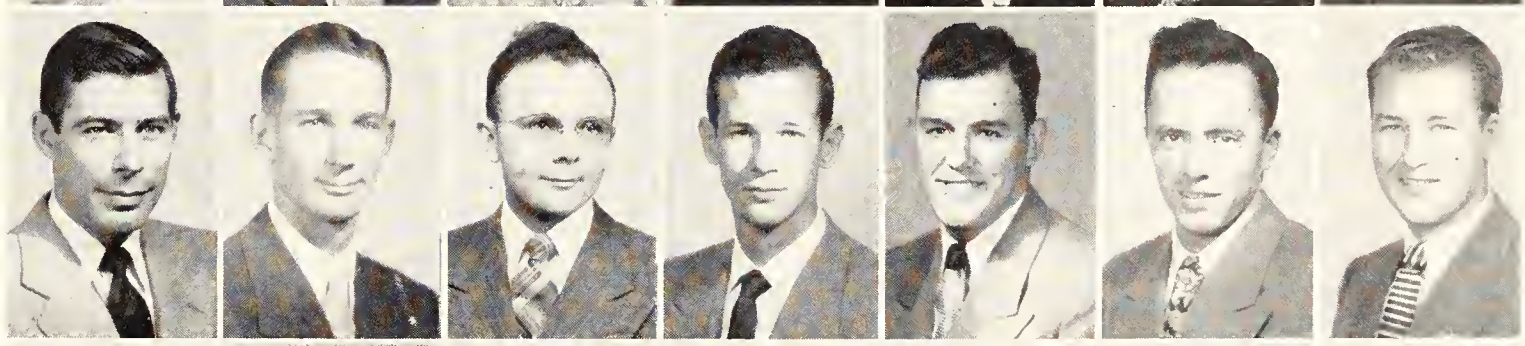

Morgenson, Julius B.
Morris, Thomas G.
Morrison, John W.
Morrison, Kenneth S.
Morse, Elliott M.
Moser, Robert S.
Moshier, Cleota

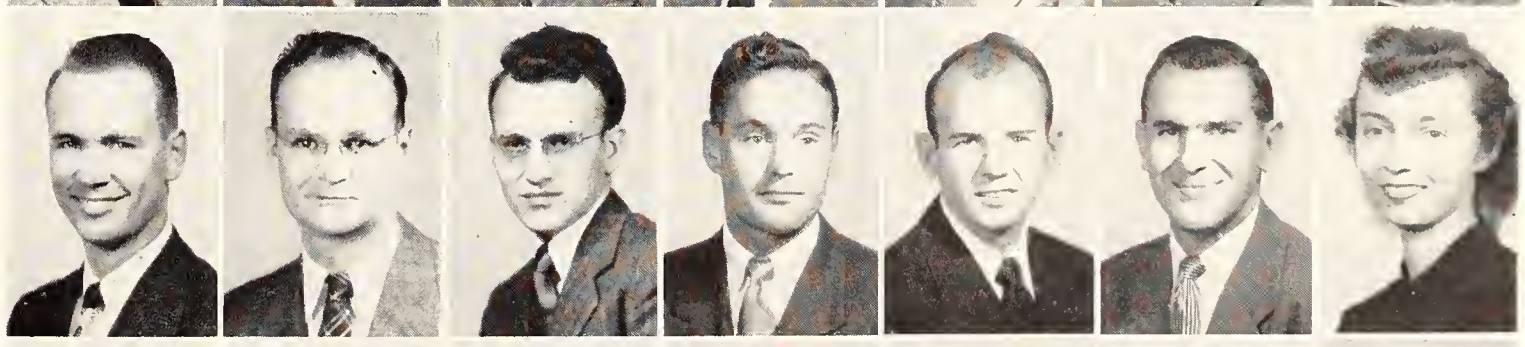

Moss, Charles D.
Moss, Robert L.
Mossman, Richard S.
Motter, Eugene
Mowery, Bernard F.
Muckenthaler, George J.
Muckenthaler, Leona M.

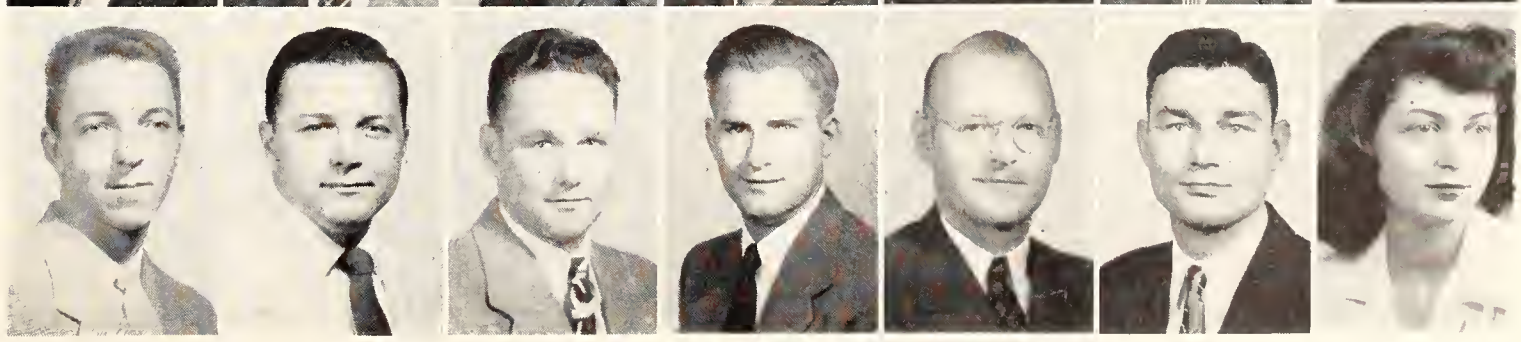

Top row: Mullen, Wesley G.; Munger, Glenn O.; Murphy, G. Everett; Murray, Edward F.; Murray, Norman R.; Murry, Francis A.; Muscolino, Sam J.; Myers, Micheal R.; Myers, Norma L. *Bottom row*: Myers, Robert M.; Nabours, Richard D.; Nace, John T.; Nanninga, Gloria A.; Nash, Frank W.; Nash, Roy L.; Nault, Dwaine; Neal, Jack L.; Neal, William.

Calvin Moeller . . . Engineering Council . . . Steel Ring . . . Pi Tau Sigma . . . Phi Kappa Phi . . . Sigma Tau . . . Cosmopolitan Club . . . Wesley Foundation, pres. . . . Methodist Men's Club . . . Who's Who . . . A.S.M.E. . . . Eng. Open House Mgr. . . Sigma Tau bronze award for freshmen . . . Phi Kappa Phi Freshman Award.

MULLEN, WESLEY G. . . . McCune
Agronomy
Klod and Kernel Klub; Extension Club.

MUNGER, GLENN O. . . . Manhattan
Entomology
Beta Theta Pi; American Assn. of Economic Entomologists; Assn. of Operative Millers; Academic Honesty Comm. 4; Entomology Club, Treas. 4; Milling Assn.; Intramurals.

MURPHY, G. EVERETT . . . Detroit
Agronomy
Klod and Kernel Klub; Phi Kappa Phi; Gamma Sigma Delta.

MURRAY, EDWARD F. . . Manhattan
Agricultural Education
Delta Sigma Phi; Agricultural Education Club, Soc. Club Chm.; Young Republicans Club, Treas.; Collegiate 4-H Club; Newman Club; Poultry Club; SPC.

MURRAY, NORMAN R. . . . Sedan
Mechanical Engineering
Pi Tau Sigma; A.S.M.E.; Intramurals.

MURRY, FRANCIS A. . . . Manhattan
Veterinary Medicine
Jr. A.V.M.A.; Student Council, Vice-pres. 4.

MUSCOLINO, SAM J. . Pleasantville, N. Y.
Physical Education
Varsity Football.

MYERS, MICHAEL R. . . . Marysville
Business Administration
Beta Theta Pi, Treas. 3; Blue Key, Treas. 4; Who's Who; Alpha Kappa Psi; Scabbard and Blade; K-Club, Sec.-Treas. 4; Cadet Officer's Club, Treas. 3, 4; Business Student's Assn.; UNESCO; Senior Class Treasurer; Phi Kappa Phi Freshman Award; Distinguished Military Student; Military Aide to Pres. Eisenhower 3, 4; Activity Fund Apportionment Board; All-College Party, Exec. Comm.; Varsity Golf.

MYERS, NORMA L. . . . . Manhattan
Medical Technology
Pi Beta Phi; Mortar Board, Hist. 4; Prix. Vice-pres. 3; Alpha Delta Theta, Nat'l Treas. 4; Pres. 4; Phi Alpha Mu; YWCA, Vice-pres. 4, Caginet; Phi Chi Delta; Frog Club; SPC; UNESCO; Who's Who; LIFT Week, Vice-chm. 4; Courtship and Marriage Lecture Series Comm. 2,4; Permanent Student Union Comm. 3; Community Chest Comm. 4.

MYERS, ROBERT M. . . . Dodge City
Business Administration

NABOURS, RICHARD D. . Manhattan
Arts and Sciences
Sigma Alpha Epsilon.

NACE, JOHN T. . . . . Dwight
Agricultural Education
Collegiate 4-H Club; Ag. Education Club, Sec. 4; Phi Kappa Phi.

NANNINGA, GLORIA A. . Leonardville
Business Administration
Alpha Delta Pi, Treas. 2, 3; Phi Alpha Mu, Censor 4; Phi Kappa Phi; Business Student's Assn., Sec. 3; Future Teachers of America, Librarian 4; UNO Security Council 1; YWCA; Intramurals; Presbyterian Choir.

NASH, FRANK W. . . . . Topeka
Mechanical Engineering

NASH, ROY L. . . . . Wichita
Business Administration

NAULT, DWAINE . . . . . Clyde
Milling Technology
Alpha Mu; Newman Club; ISA; Intramurals.

NEAL, JACK L. . . . . Manhattan
Biological Science

NEAL, WILLIAM G. . . . Hoisington
Agricultural Education
Acacia; Masonic Club, Sec. 2; Agricultural Education Club; Poultry Club; Varsity Football.

NEELEY, MARY LOU . . . El Dorado
Child Welfare
Phi Beta Phi; YWCA; Kappa Phi; Psychology Club, Sec.-Treas. 4; Intramurals; Home Economics Club.

NEHER, RAYMOND E. . . . McCune
Agriculture
YMCA; Wesley Foundation, Pres.; Wesley Foundation Council; Methodist Choir; Methodist Men's Club, Sec., Pres.; Wesley Players; Collegiate 4-H Club; UNESCO Council; SPC; Klod and Kernel Klub; Agricultural Assn.; Student Union Comm.

NEHRING, LEOMA G. . . . Wamego
Option B
Future Teachers of America; YWCA; Wesley Foundation.

NEIBERGER, EARL E. . . . . Onaga
Industrial Journalism
Sigma Delta Chi, Vice-pres. 4; UNESCO; SPC; Kansas State Collegian, Editor summer 4, Issue Ed. 4, Grad. Asst. 4; K-Key Award.

NELSON, ALLAN F. . . . . Chanute
Business Administration
Pi Kappa Alpha; Pi Epsilon Pi, Vice-pres. 3; Business Student's Assn.; A Cappella Choir; Reinstatement Board.

NELSON, CARROLL L. . . . . Clifton
Agricultural Education

NELSON, DUANE L. . . . . Salina
Floriculture and Ornamental Horticulture
Alpha Zeta; Horticulture Club, Treas. 4, Pres. 4; Football; Basketball; Intramurals.

NELSON, HAROLD R. . . . Marquette
Physical Science
Theta Xi; Future Teachers of America; Young Republicans Club; Geology Club.

NELSON, KENNETH . . . Marquette
Applied Geoolgy
Theta Xi; Sigma Gamma Epsilon; Inter-fraternity Council, Sec.; Geology Club; Intramurals.

NELSON, LEE E. . . . . Burns
Agronomy
Collegiate 4-H Club; Klod and Kernel Klub; Extension Club.

NELSON, PATRICIA M. . . Manhattan
Psychology and Education
Kappa Kappa Gamma; Prix; Psychology Club; Junior Class Treasurer; American Guild of Organists; K-Key Award; A Cappella Choir; YWCA, Senior Cabinet; Intramurals; UNESCO, Corr. Sec. 2; SPC, Vice-chm. 3; Inter-frat. Pledge Council, Soc. Chm. 2; K-State Players; YMCA-YWCA, Regional Co-Chm., Intercollegian, 3.

NEUBURGER, LOUIS F. . . . Mankato
Option B
Band.

NEUMAN, JAMES W. . . . Fredonia
Option B

NEWBERRY, HENRY W. Arkansas City
Veterinary Medicine

NEWELL, DEAN L. . . . . Stafford
Agricultural Administration
Cadet Officer's Club; Ag. Economics Club, Treas. 3; Collegiate 4-H Club; Football.

NEWKIRK, RALPH L. . . Greensburg
Mechanical Engineering
A.S.M.E.; Engineer's Open House Comm.

NEWTON, DEAN I. . . . Manhattan
Veterinary Medicine

NEWTON, DON L. . . . . Wichita
Civil Engineering
A.S.C.E., Pres. 4; Engineering Council; Engineers Open House Comm.; YMCA; Young Republican Club, Sec. 2; Football; Wrestling; Track.

NICHOLS, LUKE W. . . . Leavenworth
Mechanical Engineering
A.S.M.E.

NICHOLS, MORRIS E. . . . . Wichita
Business Administration and Accounting

NICHOLS, RICHARD D. . . . Ottawa
Agricultural Administration
Beta Theta Pi, Pres. 4; Alpha Zeta; K-Club; Extension Club, Pres. 4; Collegiate 4-H Club; Block and Bridle Club; SPC; Economics Club; American Organists Guild; Junior Livestock Judging Team; YMCA-YWCA Square Dance Demonstration Team; Varsity Tennis.

NICHOLS, SHIRLEY . . . . . Salina
Home Economics and Journalism
Pi Beta Phi; Theta Sigma Phi; Phi Sigma Chi; Royal Purple Staff; Purple Pepsters; Collegian Staff; YWCA; K-Key Award.

NICHOLSON, VERLE L. . . . Oxford
Industrial Journalism
Sigma Delta Chi; Kansas State Collegian, Sports Editor 4, Issue Editor 4.

NICKERSON, ROBERT H. Camden, N. J.
Electrical Engineering
A.I.E.E.; Intramurals.

NIGHSWONGER, CHARLES W.
. . . . . St. Francis
Agricultural Administration

NIGHTINGALE, CARLYLE B. . Halstead
Physical Science
Sigma Gamma Epsilon; Williston Geology Club.

NIJHAWAN, O. P. . . Ludhiana, India
Mechanical Engineering

NIKL, JAMES W. . . . . Colby
Agricultural Engineering

NILES, LYNN . . . . Kansas City, Mo.
Medical Technology

NOBLE, RICHARD M. . . . Manhattan
Business Administration

NORDEEN, RON O. . . . . Fort Scott
Physical Science

NORDYKE, MAX E. . . . . Wichita
Mechanical Engineering
Sigma Phi Nothing; A.S.M.E.; Intramurals; Football; Baseball 1.

NORMAN, GORDON H.
. . . . . Mt. Clemens, Mich.
Electrical Engineering

NORTON, VERNON E. . . Hoisington
Civil Engineering

NYBERG, DONALD D. . . Clay Center
Architecture

Neeley, Mary Lou
Neher, Raymond E.
Nehring, Leoma G.
Neiberger, Earl E.
Nelson, Allan F.
Nelson, Carroll L.
Nelson, Duane L.

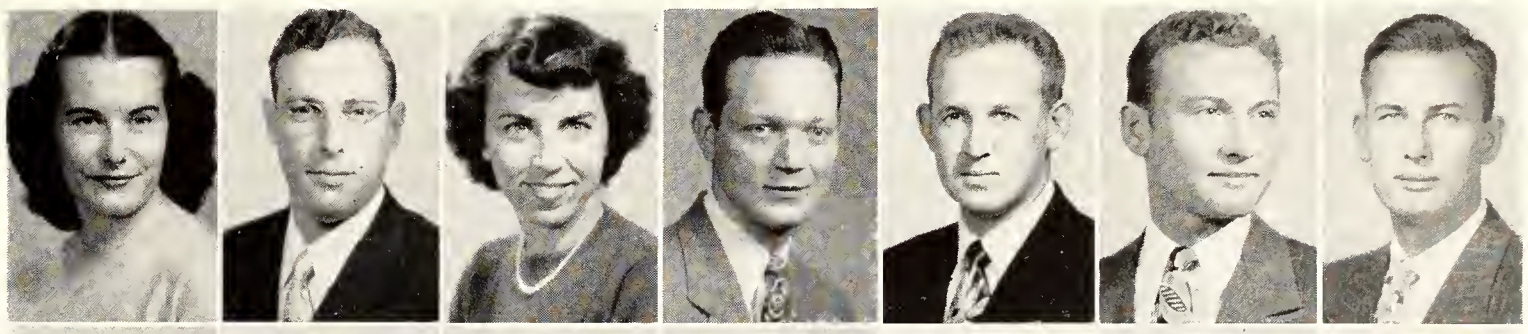

Nelson, Harold R.
Nelson, Kenneth
Nelson, Lee E.
Nelson, Patricia M.
Neuburger, Louis F.
Neuman, James W.
Newberry, Henry W.

Newell, Dean L.
Newkirk, Ralph L.
Newton, Dean I.
Newton, Don L.
Nichols, Luke W.
Nichols, Morris E.
Nichols, Richard D.

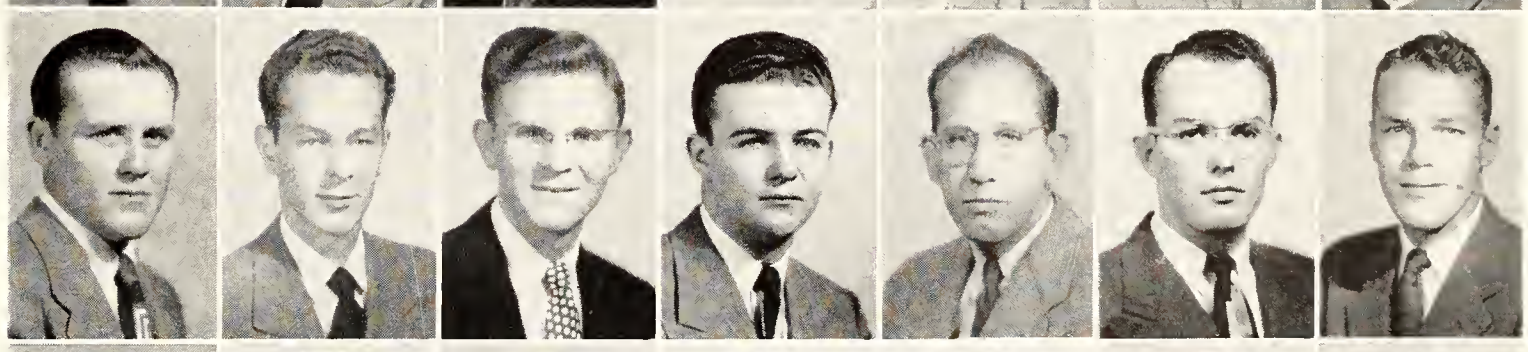

Nichols, Shirley
Nicholson, Verle L.
Nickerson, Robert H.
Nighswonger, Charles W.
Nightingale, Carlyle B.
Nijhawan, O. P.
Nikl, James W.

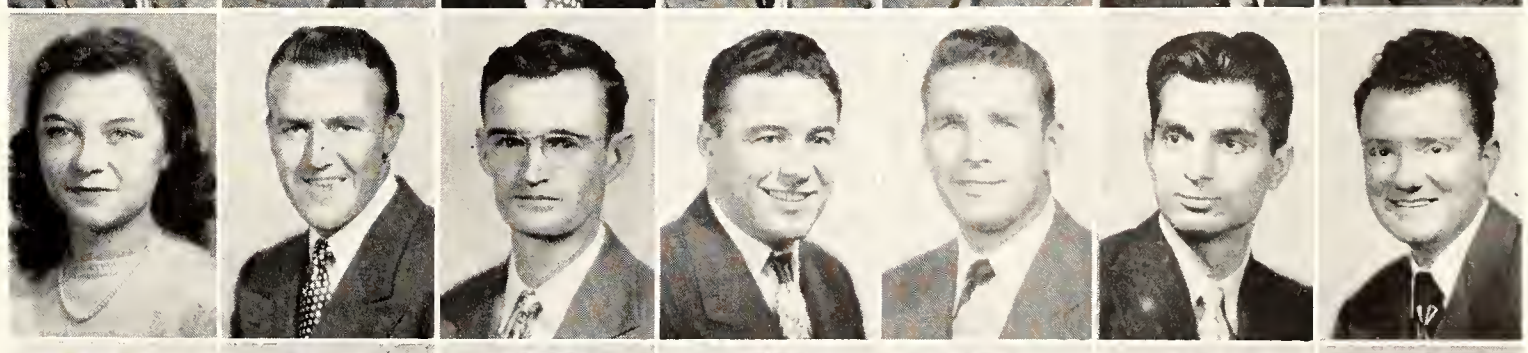

Niles, Lynn
Noble, Richard M.
Nordeen, Ron O.
Nordyke, Max E.
Norman, Gordon H.
Norton, Vernon E.
Nyberg, Donald D.

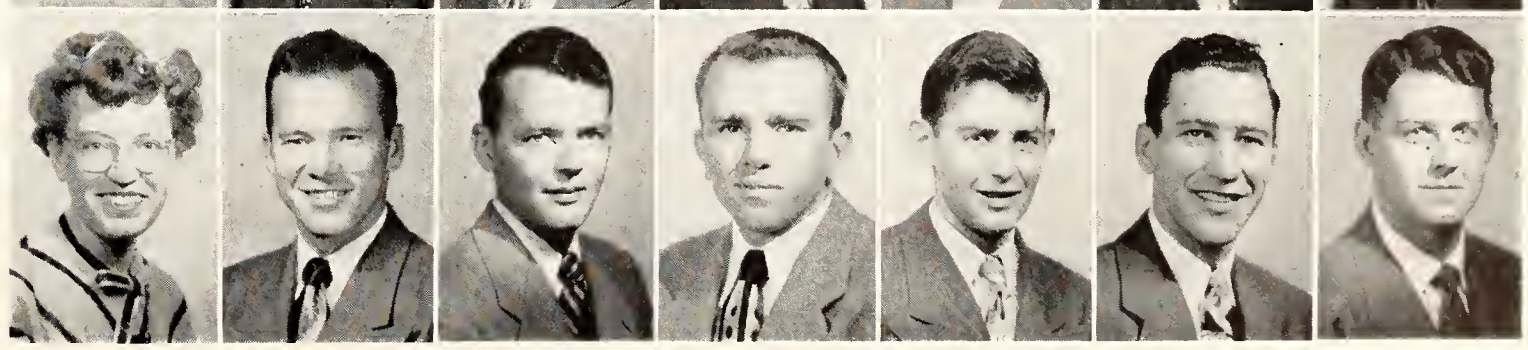

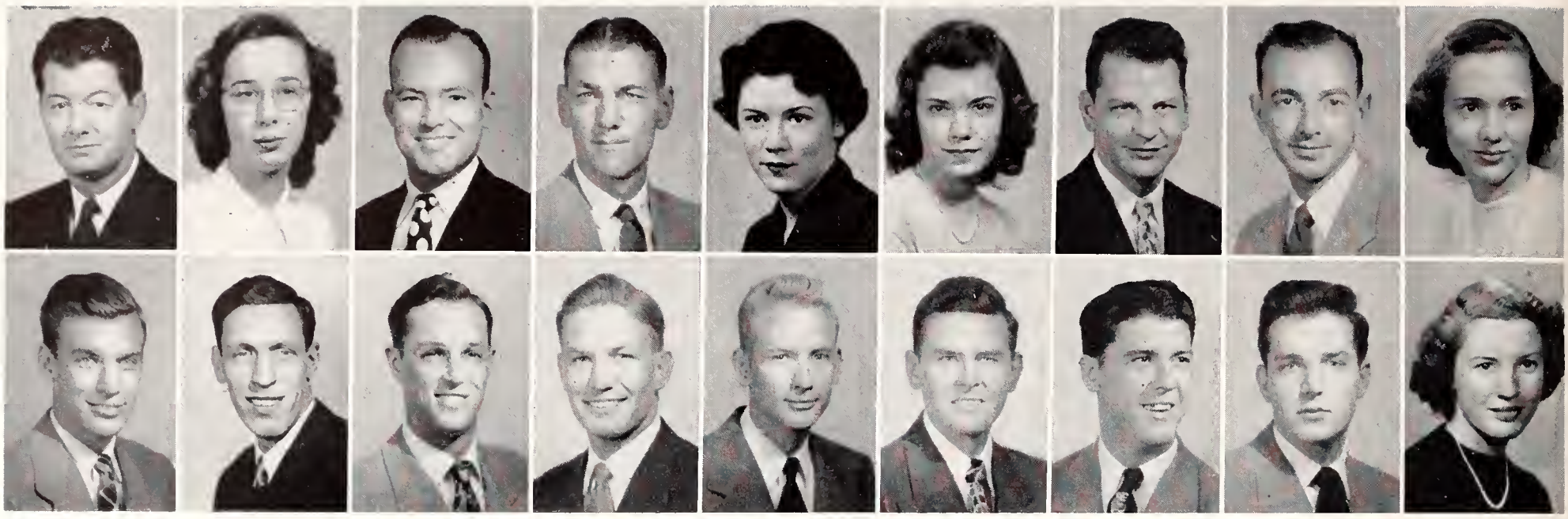

Top row: Nye, Frank G.; Oberhelman, Corrin; Oberhelman, Robert H.; Obley, Willard L.; O'Daniel, Betty; O'Donnell, Dorothy J.; Ogden, Oliver H.; O'Harran, Russell L.; O'Haver, Rosalee. *Bottom row*: Oldweiler, Morey E.; Olin, James R.; Oliver, Ivan L.; Olson, Charles L.; Olson, Harold L.; Olsen, Vernon H.; O'Neal, Billy E.; O'Neil, Durl W.; O'Rourke, Jane F.

Harold Dalbom . . . Farm House pres. . . . Alpha Zeta . . . Blue Key . . . Block and Bridle Club pres. . . . YMCA, vice-pres. . . . Collegiate 4-H Club, vice-pres. . . . Westminster Foundation . . . Jr. and Sr. Livestock Judging Teams . . . Who's Who . . . Freshman Phi Kappa Phi Award.

NYE, FRANK G. . . . . Wichita
Architecture
A.I.A.

OBERHELMAN, CORRIN . Silver Lake
Option A
Girls Glee Club; Future Teachers of America; YWCA.

OBERHELMAN, ROBERT H.
. . . . . Oak Park, Ill.
Biological Science
Delta Tau Delta; Football.

OBLEY, WILLARD L. . . . Saffordville
Agricultural Education
Acacia; Ag. Education Club.

O'DANIEL, BETTY LOU . . Manhattan
Option B
Chi Omega; YWCA; Cosmopolitan Club; Band.

O'DONNELL, DOROTHY J. . Hutchinson
Foods Demonstration
Pi Beta Phi; A Cappella Choir; Home Economics Club; YWCA; Women's Athletic Assn.; Home Economics Freshman Counselor; SPC; Intramurals.

OGDEN, OLIVER H. . South Bend, Ind.
Architecture
Beta Theta Pi; Steel Ring; Tau Sigma Delta, Sec.-Treas. 4; A.I.A.; Engineers Open House Comm.

O'HARRAN, RUSSELL L. . . Neodesha
Floriculture and Ornamental Horticulture

O'HAVER, ROSALEE . . . . Wichita
Option A
Chi Omega; YWCA; UNESCO; Young Republicans Club; Intramurals.

OLDWEILER, MOREY E. . . . Topeka
Chemical Engineering
Phi Lambda Upsilon, Treas. 4; Sigma Tau; A.I.Ch.E.; Phi Kappa Freshman Award.

OLIN, JAMES R. . . . . Kansas City
Veterinary Medicine
Jr. A.V.M.A.

OLIVER, IVAN L. . . . . Wichita
Mechanical Engineering
A.S.M.E.; SPEBSQSA.

OLSON, CHARLES L. . . . . Newton
Arts and Sciences

OLSON, HAROLD L. . . . Marysville
Mechanical Engineering
A.S.M.E.

OLSEN, VERNON H. . . . . Everest
Agricultural Engineering
A.S.A.E

O'NEIL, BILL E. . . . . Kansas City
Industrial Journalism
Sigma Delta Chi; Collegian, Asst. Bus. Mgr. 3, 4.

O'NEIL, DURL W. . Independence, Mo.
Civil Engineering
Sigma Tau; A.S.C.E., Treas. 4; Intramurals.

O'ROURKE, JANE F. . . . Concordia
Biological Science
Kappa Delta; Alpha Delta Theta; Women's Athletic Assn.; Newman Club; American Chemical Soc.; Phi. Kappa Phi Freshman Award; Intramurals.

ORR, CALVIN C. . . . . Neodesha
Animal Husbandry
Sears Club; Collegiate 4-H Club; Wesley Foundation.

ORSBORN, HARMON L. . . Wamego
Chemical Engineering and Business Administration

ORTON, OSCAR A. . . . . Sedan
Agriculture

OSBORN, EDGAR L. . . . . Frankfort
Physical Education

OSTLUND, KARL H. . . . . Clyde
Agriculture Administration
Alpha Zeta; Phi Kappa Phi; Westminster Foundation, Pres. 4; Ag. Council 3; Phi Alpha.

OVERLEY, FRANK . . . Belle Plaine
Agricultural Administration
Farm House, Treas. 3; Economics Club; Collegiate 4-H Club.

OVERMAN, ALFRED . . . . Chetopa
Soil Conservation

OVERTON, THOMAS D. . . El Dorado
Business Administration
Business Student's Assn.

OWEN, GEORGE E. . Kansas City, Mo.
Electrical Engineering
Eta Kappa Nu; Engineering Council, Sec.; A.I.E.E.; A.I.R.E.; Newman Club; Track.

OWEN, WILLIAM I. . . . . Fairview
Electrical Engineering
A.I.E.E.

PACE, TALTON E. . . . . Hutchinson
Physical Education

PAIGE, ORVILLE L. . . . . Manhattan
Industrial Arts
Student Industrial Arts Assn.

PAISLEY, GERALD J. . . . . Wichita
Electrical Engineering

PALMER, DEARROLD I. F. . Minneapolis
Veterinary Medicine

PALMER, DONALD L. . . . . Liberal
Milling Chemistry
Pi Kappa Alpha.

PALMER, RICHARD K. . Maryville, Mo.
Mechanical Engineering
Pi Tau Sigma; A.S.M.E.

PALMER, ROBERT M. . . . . Topeka
Civil Engineering
K-Club; A.S.C.E.; Football, '46; Intramurals.

PALOTAY, JAMES L. . Medicine Lodge
Veterinary Medicine
Jr. A.V.M.A.

PARADEE, DANIEL . . . . Columbus
Veterinary Medicine
Jr. A.V.M.A.

PARISH, KENNETH L. . . Aloha, Ore.
Geology
Sigma Gamma Epsilon; Canterbury Club; Williston Geology Club.

PARIZO, ROBERT S. . . . Manhattan
Economics
YMCA; Newman Club.

PARKER, CHARLES F. . . . Republic
Veterinary Medicine
Jr. A.V.M.A.

PARKER, RAYMOND M. . . . Topeka
Veterinary Medicine
Jr. A.V.M.A.

PARKS, LENOEL E. . . . . Pomona
Animal Husbandry
Intramurals.

PARR, ROLLAND D. . . . . Rossville
Agricultural Administration
Delta Tau Delta.

PASCOE, WENDELL E. . . Great Bend
Music Education
Phi Delta Theta; SPC; A Cappella Choir; College Band.

PATTEN, RUSSELL C. . . . . Oxford
Physical Science
Kappa Sigma; Inter-frat. Pledge Council; Geology Club.

PATTERSON, DELTON L. . . Wichita
Electrical Engineering
A.I.R.E.; K-State Amateur Radio Club.

PATTERSON, ROBERT W. . . Wichita
Mechanical Engineering
A.S.M.E.

PATTERSON, RICHARD R. . . . Ford
Agricultural Administration
Pi Kappa Alpha; Alpha Zeta; Collegiate 4-H Club; Alpha Phi Omega, Vice-pres.; Ag. Economics Club; Extension Club, Pub. Chm.; Tri-K judging contest.

PATTON, BYRON L. . . . . Chase
Agriculture

PATTON, JAMES A. . . Yonkers, N. Y.
Architectural Engineering
A.I.A.

PAYEUR, DICK H. . . . . Clyde
Agriculture

PAYNE, DELMAR V. . . . Kansas City
Electrical Engineering

PAYNE, RICHARD A. . . . Manhattan
Business Administration

Orr, Calvin C.
Orsborn, Harmon L.
Orton, Oscar Allen
Osborn, Edgar L.
Ostlund, Karl H.
Overley, Frank
Overman, Alfred

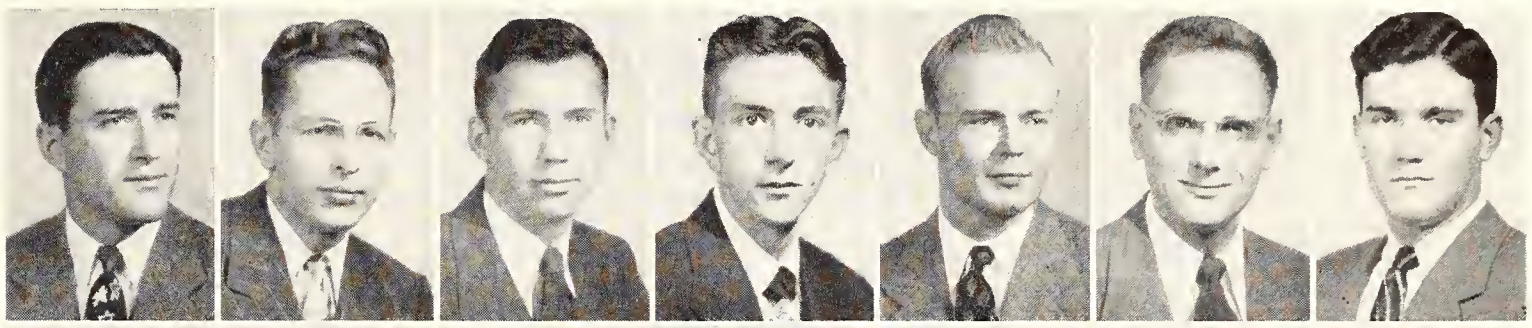

Overton, Thomas D.
Owen, George E.
Owen, William I.
Pace, Talton E.
Paige, Orville L.
Paisley, Gerald J.
Palmer, Dearrold I. F.

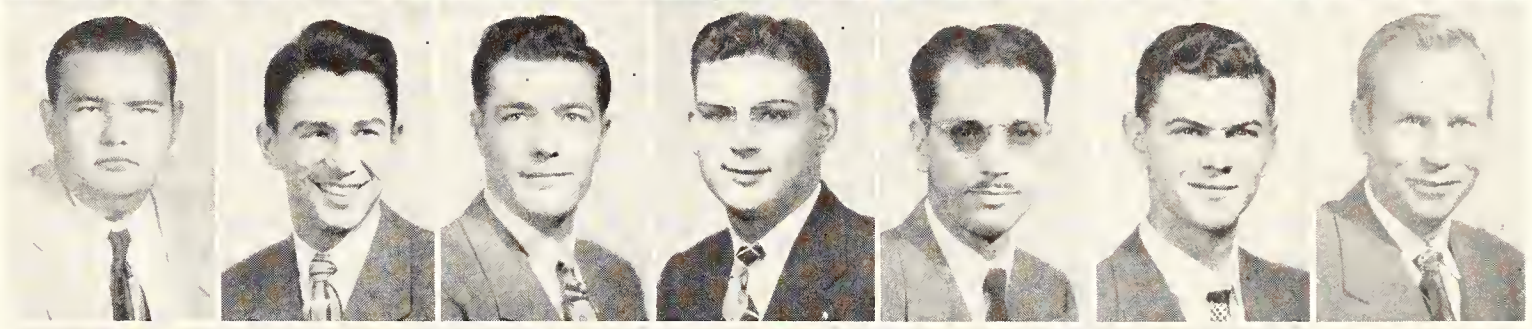

Palmer, Donald L.
Palmer, Richard K.
Palmer, Robert M.
Palotay, James L.
Paradee, Daniel
Parish, Kenneth L.
Parizo, Robert S.

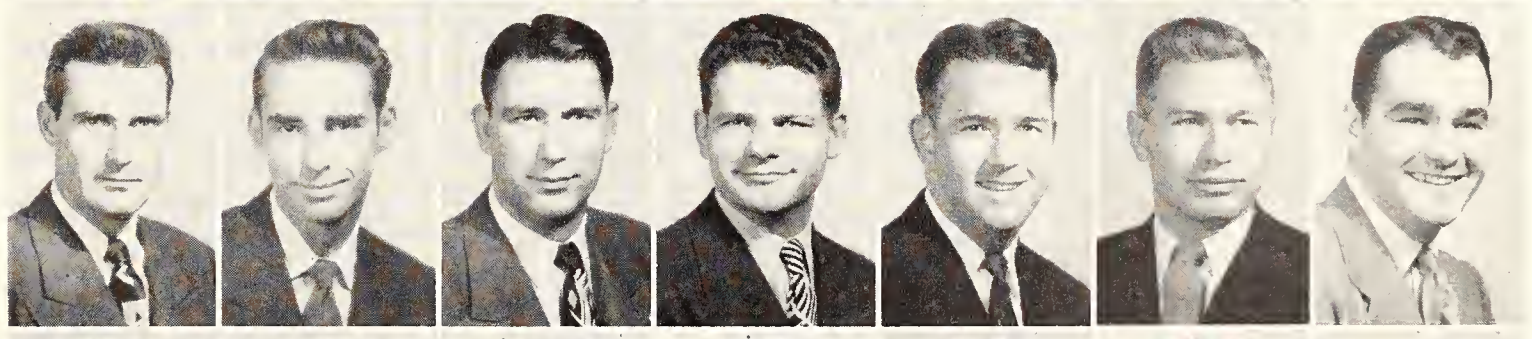

Parker, Charles F.
Parker, Raymond M.
Parks, Lenoel E.
Parr, Rolland D.
Pascoe, Wendell E.
Patten, Russell C.
Patterson, Delton L.

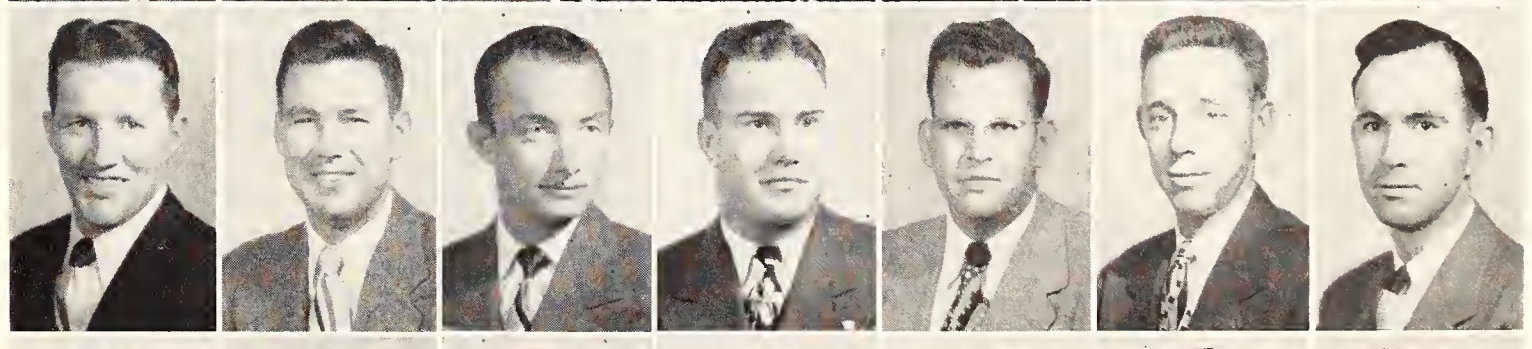

Patterson, Robert W.
Patterson, Richard R.
Patton, Byron L.
Patton, James A.
Payeur, Dick H.
Payne, Delmar V.
Payne, Richard A.

Top row: Pearse, Elmer N.; Pearson, Winfield J.; Peck, Nina M.; Peffly, Harold P.; Pendergast, Wayne F.; Pendleton, Albert B.; Pepoon, Don W.; Percell, Vernon E.; Perdue, James M. *Bottom row*: Perry, Ferma J.; Peterson, Carl L.; Peterson, Charles H.; Peterson, Lowell N.; Peterson, Richard D.; Pfenninger, Wilbur W.; Phillips, Carroll L.; Phillips, Dave; Phillips, John E.

YMCA President, Norman Collins . . . Farm House . . . Ag. Association . . . Blue Key . . . Phi Kappa Phi . . . Pi Kappa Delta . . . Minewanca Club . . . Alpha Zeta . . . Who's Who . . . Ag. Economics Club . . . Wesley Foundation . . . Debate . . . Am. Guild of Organists . . . Danforth Fellowship . . . Collegiate 4-H Club.

PEARSE, ELMER N. . . . Manhattan
Civil Engineering

PEARSON, WINFIELD J. . . El Dorado
Applied Geology
Cadet Officer's Club; YMCA; Geology Club.

PECK, NINA M. . . . . Haviland
Industrial Journalism
K-Key Award; Collegiate 4-H Club; Eastern Star.

PEFFLY, HAROLD P. . . . . Ottawa
Veterinary Medicine
Blue Key, Sec.; Jr. A.V.M.A., Sec. 3; Who's Who; Student Council, Vice-pres. 3; SPC, Exec. Comm. 2; YMCA, Cabinet 3; Apportionment Board 4; Intramurals.

PENDERGAST, WAYNE F. . Frankfort
Business Administration
Newman Club; Business Student's Assn.

PENDLETON, ALBERT B. . . Lawrence
Agricultural Administration

PEPOON, DON W. . . . . Deerfield
Civil Engineering
Delta Sigma Phi; Collegiate 4-H Club; Band; Cadet Officer's Club; A.S.C.E.

PERCELL, VERNON E. . . . El Dorado
Electrical Engineering
A.I.E.E.

PERDUE, JAMES M. . Port Arthur, Texas
Applied Geology

PERRY, FERMA J. . . . . Manhattan
Option B
Future Teachers of America; Kappa Beta; Christian Student Fellowship.

PETERSON, CARL L. . . . Enterprise
Business Administration

PETERSON, CHARLES H. . . Lindsborg
Mechanical Engineering
Pi Tau Sigma; Sigma Tau; A.S.M.E.

PETERSON, LOWELL N. . . Manhattan
Electrical Engineering
A.I.E.E.

PETERSON, RICHARD D. . Clearwater
Civil Engineering
A.S.C.E.; K-Club; Football '41, '42; Intramurals.

PFENNINGER, WILBUR W. . . Salina
Biological Science

PHILLIPS, CARROLL L. . . Concordia
Arts and Sciences

PHILLIPS, DAVE . . . . . Manhattan
Arts and Sciences

PHILLIPS, JOHN E. . . Kansas City, Mo.
Mechanical Engineering
West Stadium, Sec.-Treas.; A.S.M.E.

PHILLIPS, ROBERT L. . Kansas City, Mo.
Mechanical Engineering
A.S.M.E.; Engineering Open House Comm.

PIERCE, FRED J. . . . . Marysville
Chemical Engineering
Beta Theta Pi; Sigma Tau; Phi Lambda Upsilon; Steel Ring; A.I.Ch.E.; Cadet Officer's Club; Phi Kappa Phi Freshman Award; College Calendar Comm.; Engineer's Open House; Intramurals.

PILCHER, DON M. . . . . Delphos
Psychology
Psychology Club; Future Teachers of America.

PILCHER, RAY . . . . . Delphos
Landscape Design
Newman Club.

PINNICK, LOREN V. . . . Milan, Mo.
Industrial Arts
Student Industrial Arts Assn.

PIPER, WARREN R. . . . Manhattan
Chemical Engineering
A.I.Ch.E.; Young Republicans Club; Phi Kappa Phi Freshman Award.

PISAPIA, GENE S. . . Brooklyn, N. Y.
Biological Science

PITTAWAY, ALAN R. . . Kansas City
Industrial Chemistry
A.I.Ch.E.; American Chemical Soc.; Cadet Officer's Club; YMCA; SPC; Engineer's Open House Comm.

PIVONKA, ROBERT L. . . . . Albert
Electrical Engineering
Newman Club; A.I.R.E.

PIXLEY, HENRY J. . . . . Cimarron
Electrical Engineering
Eta Kappa Nu; Phi Kappa Phi; A.I.R.E.; Wesley Foundation.

PLAGGE, DONALD L. . . Belle Plaine
Agricultural Administration

PLEDGER, HUEY . . . Lakeworth, Fla.
Industrial Chemistry
American Chemical Soc.

PLEGGE, ERNEST H. . . . Marysville
Business Administration
Theta Xi; Business Club; YMCA; Intramurals.

PLOGER, DONALD . . . . . Kinsley
Agriculture

POHLMAN, JOE C. . . . . Wichita
Electrical Engineering
Delta Sigma Phi, Pres. 2; Eta Kappa Nu; Interfraternity Council 3; SPEBSQSA.

POLAND, SYLVIA . . . . Manhattan
Business Administration

POLAND, WILLIS D. . . . . Barnes
Option B
Phi Delta Kappa; Future Teachers of America; Psychology Club.

POLLITT, MILTON D. . . . . Wichita
Civil Engineering
Sigma Tau, Steel Ring; A.S.C.E., Pres. 4; Engineering Council.

POMEROY, HUBERT A. . Independence
Electrical Engineering
Phi Kappa Phi; A.I.E.E.; Eta Kappa Nu; A.I.R.E.; Sigma Tau.

PORTERFIELD, WILMA I. . Circleville
Option A
Phi Alpha Mu; Future Teachers of America; Phi Kappa Phi Freshman Award.

POTTER, DON H. . . . . Frankfort
Architecture

POTTER, JOHNNY L. . . . . Sedan
Business Administration
A.I.E.E.; Intramurals.

POTTER, SHERMAN E. . . . Haviland
Electrical Engineering

POTUCEK, CHARLES W. . South Haven
Agricultural Administration
Kappa Sigma; Ag. Economics Club; Block and Bridle Club.

POULSEN, WALTER L. . . El Dorado
Physical Science

POWELL, WILLIAM B. . . . Concordia
Civil Engineering
A.S.C.E.; Phi Kappa Phi Freshman Award.

POWERS, RICHARD D. . . Winfield
Business Administration
Phi Delta Theta; Tennis Team.

PRALLE, EUGENE H. . . . Brazilton
Electrical Engineering
A.I.E.E.; A.I.R.E.

PRATHER, ROLLIN W. . . . Eureka
Physical Science
Sigma Phi Epsilon; Varsity Track; Varsity Football.

PRATT, JOYCE . . . . Pampa, Texas
Home Economics and Education
Alpha Delta Pi; SPC; YWCA, Pres. 4; Women's Athletic Assn.; Frog Club; Orchesis, Pres. 3; Chaparajos; Purple Pepsters; Home Economics Club; Young Republicans Club; Intramurals.

PRICE, JAMES F. . . . Denver, Colo.
Physical Science

PRICER, KENNETH P. . . . . Bogue
Physical Science
Collegiate 4-H Club; Geology Club.

PRICKETT, DAVID E. . . . Wamego
Architecture

PRIGMORE, JOHN E. . . . . Leon
Architecture

PRYOR, HAROLD A. . . . . Fredonia
Agricultural Administration
College 4-H Club; Ag. Economics Club; YMCA; Wesley Foundation; Intramurals.

Phillips, Robert L.
Pierce, Fred J.
Pilcher, Don M.
Pilcher, Ray
Pinnick, Loren V.
Piper, Warren R.
Pisapia, Gene S.

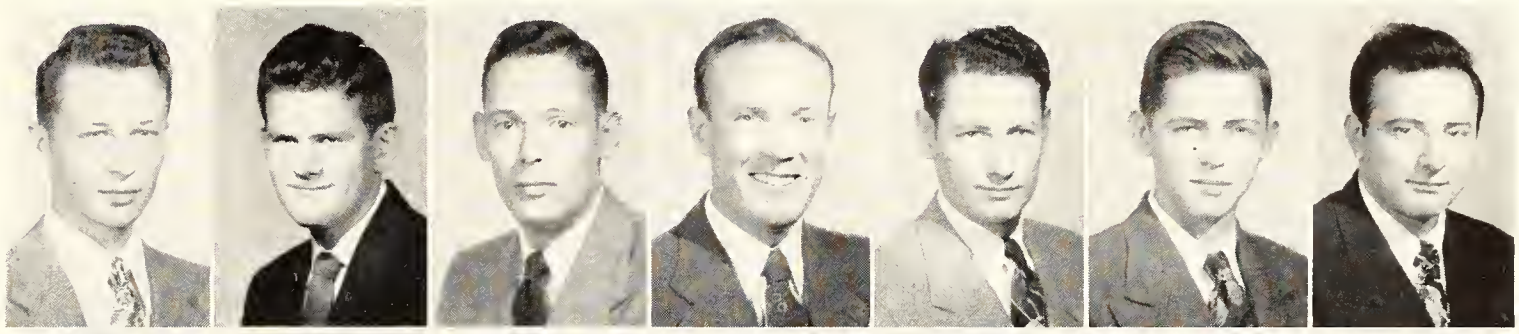

Pittaway, Alan R.
Pivonka, Robert L.
Pixley, Henry J.
Plagge, Donald L.
Pledger, Huey
Plegge, Ernest H.
Ploger, Donald

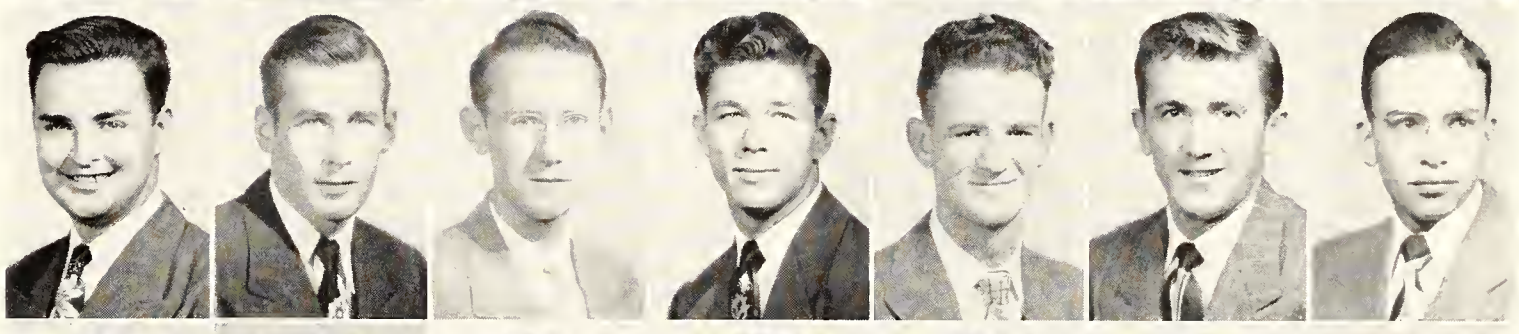

Pohlman, Joe C.
Poland, Sylvia
Poland, Willis D.
Pollitt, Milton D.
Pomeroy, Hubert A.
Porterfield, Wilma I.
Potter, Don H.

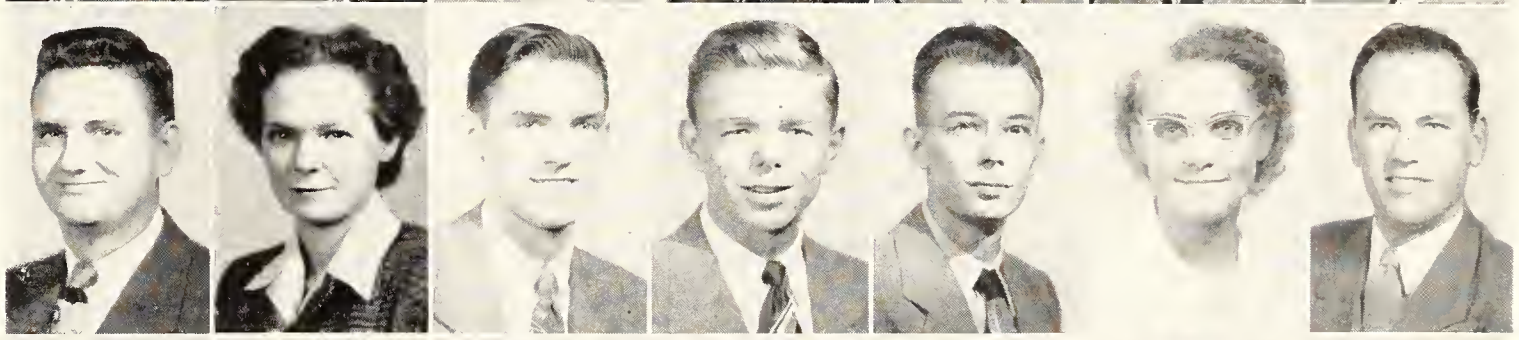

Potter, Johnny L.
Potter, Sherman E.
Potucek, Charles W.
Poulsen, Walter L.
Powell, William B.
Powers, Richard D.
Pralle, Eugene H.

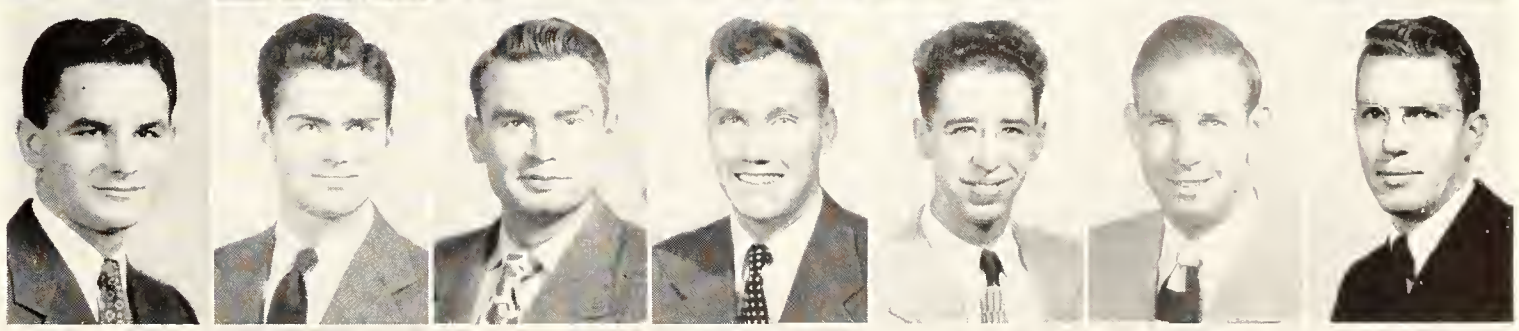

Prather, Rollin W.
Pratt, Joyce
Price, James F.
Pricer, Kenneth P.
Prickett, David E.
Prigmore, John E.
Pryor, Harold A.

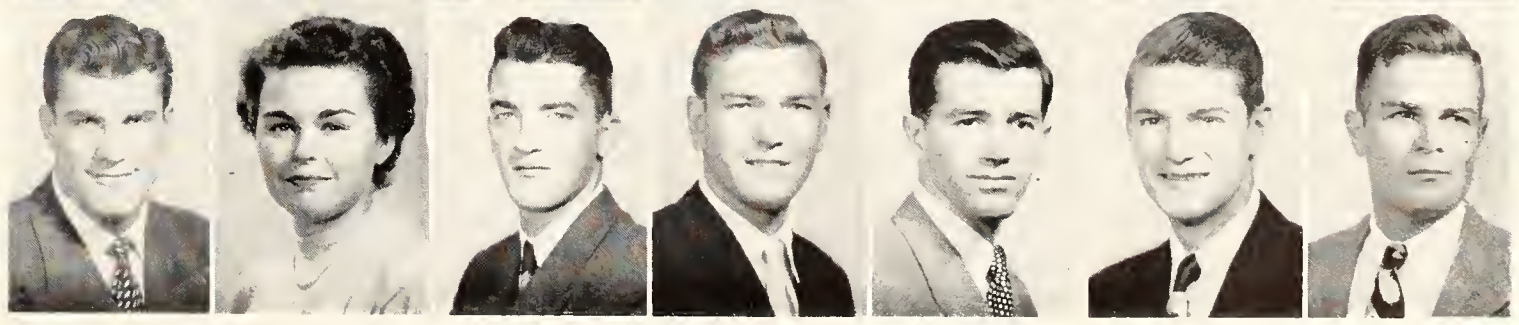

Top row: Ptacek, Jean; Quackenbush, Dale W.; Quam, John B.; Quant, Robert D.; Quantic, Myron W.; Rader, Donald F.; Rader, Ramona C.; Raines, Nina M.; Raines, Derald C. *Bottom row*: Ramsdale, Richard L.; Ramsey, Harold A.; Ranck, Jack M.; Randle, Burton, G.; Rankin, Stewart R.; Rasberry, Gordon L.; Rasmusson, Eugene M.; Ratts, Marvin; Ratts, Robert V.

Dorothy Stover . . . Prix . . . Omicron Nu . . . Mortar Board, vice-pres. . . . Purple Pepsters, pres. . . . Miniwanca Club, pres. . . . Frog Club . . . Collegiate 4-H Club . . . Home Ec Club, vice-pres. . . . SPC . . . WAA . . . Who's Who . . . Student Board of Publications . . . Intramurals

PTACEK, JEAN . . . Kansas City, Mo.
Option A
Pi Beta Phi; UNESCO, Historian 3; Intramurals.

QUACKENBUSH, DALE W. . Manhattan
Chemical Engineering

QUAM, JOHN B. . . . . Topeka
Physical Education
Alpha Kappa Lambda; Phi Epsilon Kappa; Track; Gymnastics Team; Intramurals.

QUANT, ROBERT D. . . . . Topeka
Option B
YMCA Cabinet; Alpha Phi Omega, Vice-pres. 4; Future Teachers of America; Psychology Club; Intramurals.

QUANTIC, MYRON W. . . Manhattan
Industrial Arts
Future Teachers of America; Student Industrial Arts Assn.; Intramurals.

RADER, DONALD F. . . . . Wichita
Electrical Engineering
A.I.E.E.; Alpha Phi Omega; Christian Science Monitor Youth Forum, Pres. 4; Mathematics Club; Cadet Officer's Club.

RADER, RAMONA C. . . PIEDMONT
Home Economics and Art

RAINES, NINA M. . . . . Wichita
Dietetics and Institutional Management
Dietetics Club.

RAINES, DERALD C. . Kansas City, Mo.
Milling Technology
Lambda Chi Alpha; Alpha Mu; Intramurals.

RAMSDALE, RICHARD L. . . Anness
Agricultural Education
Alpha Zeta; Ag. Education Club; Phi Kappa Phi Freshman Award; Sears-Roebuck Scholarships, 1, 2, 3.

RAMSEY, HAROLD A. . . Uniontown
Dairy Production
Farm House; Alpha Zeta; Phi Kappa Phi; Gamma Sigma Delta; Who's Who; Agriculture Council; Agricultural Assn., Pres. 4; Dairy Club; Collegiate 4-H Club; Borden Agricultural Award; Phi Kappa Phi Freshman Award; Sophomore Honors; Dairy Cattle Judging Team; Dairy Products Judging Team.

RANCK, JACK M. . . Kansas City, Mo.
Mechanical Engineering
Delta Sigma Phi; Alpha Phi Omega; A.S.M.E.; K-State Players; Intramurals.

RANDLE, BURTON G. . . . Wichita
Physical Science
Beta Theta Pi; YMCA; Band; Pershing Rifles; YM-YW Square Dance Demonstration Team; YMCA Cabinet.

RANKIN, STEWART R. . . . Topeka
Mechanical Engineering

RASBERRY, GORDON L. . . Barnard
Option B

RASMUSSEN, EUGENE M. . Lindsborg
Civil Engineering

RATTS, MARVIN . . . . Great Bend
Applied Geology
Sigma Gamma Epsilon.

RATTS, ROBERT V. . . . Manhattan
Mechanical Engineering
Kappa Sigma; A.S.M.E.

RAY, MERRILL D. . . . . Delavan
Agronomy
Tri-K Club; Dairy Club; Cadet Officer's Club; Crops Judging Team.

RAYMOND, LOUIS E. . . . Wichita
Mechanical Engineering

REDMOND, ROBERT J. . . . Wichita
Agronomy
Delta Sigma Phi, Vice-pres. 4; K-State Players, Asst. Bus. Mgr.; Extension Club, Radio Chm.; Newman Club.

REED, BURL . . . . . Miltonvale
Mechanical Engineering

REED, ROBERT M. . . . . Salina
Electrical Engineering
Sigma Alpha Epsilon; Blue Key, Pres. 4; Eta Kappa Nu, Sec. 4; Inter-fraternity Council, Sec. 3; A.I.R.E.; Sigma Tau; Steel Ring; Phi Kappa Phi; Who's Who; Phi Kappa Phi Freshman Award, Inter-frat. Pledge Council, Vice-pres. 1; Junior Class Vice-president; Homecoming Committee; A.I.E.E.

REES, LORRAINE E. . . . Manhattan
Business Administration

REESE, CHARLES L. . . . White Cloud
Animal Husbandry
Farmhouse; Alpha Zeta; Cadet Officer's Club.

REGIER, RAYMOND . . Moundridge
Agricultural Administration
Collegiate 4-H Club.

REID, CHARLES . Elizabeth City, N. C.
Veterinary Medicine
Jr. A.V.M.A.

REIKOWSKY, HARRIET . Chicago, Ill.
Sociology
Future Teachers of America; East Stadium, Vice-pres.; Newman Club.

REILLY, ROBERT C. . . . . Pittsburg
Electrical Engineering
A.I.E.E., Rec. Sec. 4; A.I.R.E.

REINHARDT, DONALD M. . Great Bend
Biological Science
Sigma Phi Epsilon; Alpha Phi Omega, Treas. 3; Wampus Cats, Treas. 3; Gymnastic Team.

REINHARDT, MARGARET G. . . . . Great Bend
Home Economics and Education
Delta Delta Delta; Home Economics Club; Kappa Phi; Royal Purple Staff; Young Republicans Club; YWCA.

REIST, WILFRED G. . . . . Seneca
Agricultural Education
Phi Alpha, Sec.-Treas. 4; Ag. Education Club; Westminster Foundation.

REMMELLE, PAUL F. . . . Manhattan
Architecture
Sigma Nu; Steel Ring; A.I.A.

REMSBERG, ALBERT L. . . . Carlyle
Industrial Chemistry

RETHORST, GEORGE A. . . Wichita
Electrical Engineering
YMCA.

REUST, B. BERNEECE . . . Frankfort
Option B

REUST, MELVIN R. . . . . Frankfort
Business Administration
Business Student's Assn.

REUST, RALPH P. . . . . Frankfort
Business Administration

REXROAD, JAY M. . . . . Salina
Civil Engineering
Delta Tau Delta; A.S.C.E.; Inter-frat. Pledge Council; Intramurals.

REXROAD, WARREN W. . . Fowler
Soil Conservation

REYNOLDS, ALFONSO . . Kansas City
Option B
Psychology Club.

REYNOLDS, ALVERA C. . . . Paola
Home Economics and Teaching

RICE, LLOYD A. . . . . Manhattan
Agricultural Engineering
A.S.A.E.

RICHARDS, DONALD E. . . . LeRoy
Geology
K-State Masonic Club, Vice-pres. 3, Pres. 4; Williston Geology Club.

RICHARDS, LUCILLE . . . Manhattan
Option A

RICHARDSON, RAYMOND W. . . . . Cawker City
Mechanical Engineering
Pi Tau Sigma; Tau Kappa Epsilon, Phi Kappa Phi Freshman Award.

RICHARDSON, WARREN E. . Douglass
Electrical Engineering

RICKABAUGH, PAULINE J. . . Lyons
Home Economics
Kappa Kappa Gamma; Omicron Nu, Vice-pres. 4.

RIEB, SIDNEY L. . . . . St. Francis
Physical Science
Delta Tau Delta; Phi Kappa Phi.

RIEDESER, ROBERT . . . . Holton
Agriculture

RIENIETS, WILLIAM H. . . . Topeka
Geology
Sigma Gamma Epsilon; Williston Geology Club.

RIGEL, ELMER E. . . . . Riley
Agricultural Engineering
Lutheran Student Assn.; Steel Ring; K-State Masonic Club.

RIGGS, JAMES R. . . . Richmond, Mo.
Business Administration

Ray, Merrill D.
Raymond, Louis E.
Redmond, Robert J.
Reed, Burl
Reed, Robert M.
Rees, Lorraine E.
Reese, Charles L.

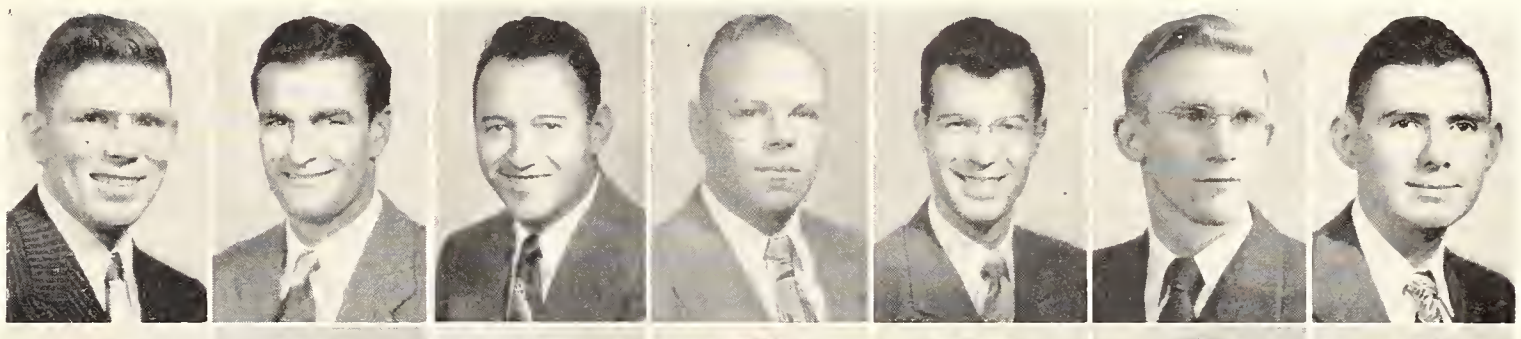

Regier, Raymond
Reid, Charles
Reikowsky, Harriet
Reilly, Robert C.
Reinhardt, Donald M.
Reinhardt, Margaret G.
Reist, Wilfred G.

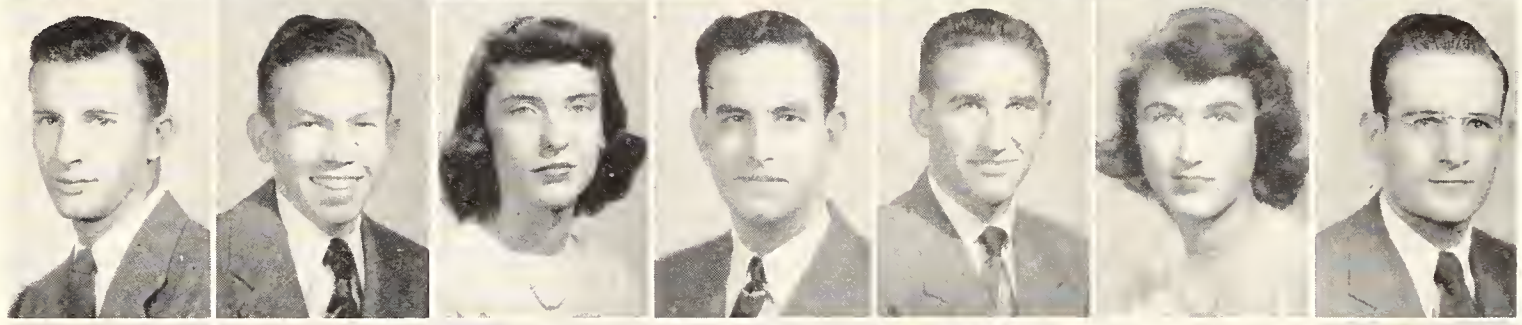

Remmele, Paul F.
Remsberg, Albert L.
Rethorst, George A.
Reust, B. Berneece
Reust, Melvin R.
Reust, Ralph P.
Rexroad, Jay M.

Rexroad, Warren W.
Reynolds, Alfonso
Reynolds, Alvera C.
Rice, Lloyd A.
Richards, Donald E.
Richards, Lucille
Richardson, Raymond W.

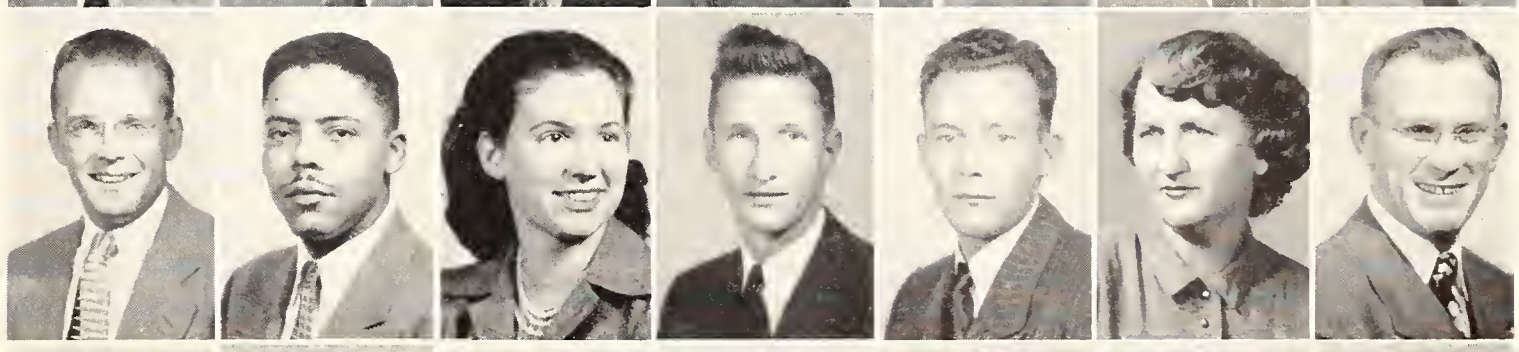

Richardson, Warren E.
Rickabaugh, Pauline J.
Rieb, Sidney L.
Riedeser, Robert
Rieniets, William H.
Rigel, Elmer E.
Riggs, James R.

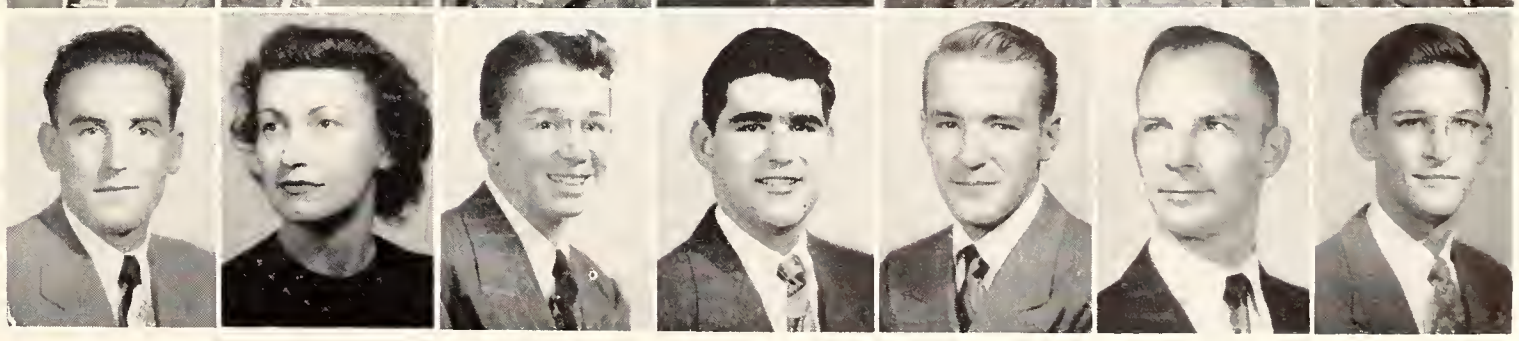

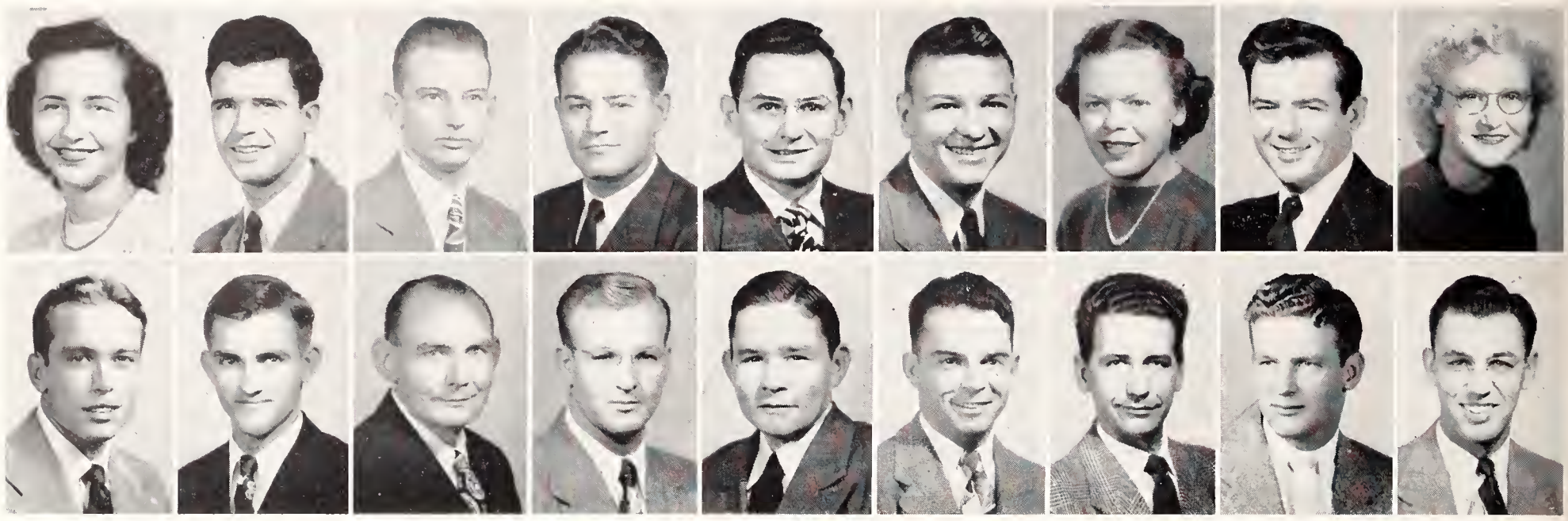

Top row: Rinner, Elna B.; Rinner, George D.; Ripper, Richard W.; Rishel, Howard; Ritchhart, Kenneth F.; Ritterhouse, Fayne L.; Roach, Mary E.; Roach, Thomas F.; Roberts, Betty L. *Bottom row*: Roberts, John R.; Roberts, Thomas C.; Robertson, Louis A.; Robinett, James W.; Robins, Edward L.; Robinson, Donald E.; Robinson, Farrell R.; Robson, Robert W.; Doepke, Donald E.

Steve Sage . . . Sigma Nu . . . Who's Who . . . Scabbard and Blade . . . Wampus Cats . . . Student Council, corr. sec. . . . UNESCO, pres. . . . Kans. Intercollegiate UNESCO, pres. . . . All College Political Party . . . Royal Purple Staff . . . Presidential Comm. . . . Business Students Assn. . . . YMCA, demonstration square dance team . . . Cadet Officers Club . . . Young Republicans Club . . . SPC . . . Intramurals.

RINNER, ELNA B. . . . . Topeka
Home Economics

RINNER, GEORGE D. . . . . Topeka
Architectural Engineering

RIPPER, RICHARD W. . . . Winfield
Bacteriology

RISHEL, HOWARD . . . . Wichita
Architectural Engineering

RITCHHART, KENNETH F. . . Liberal
Architectural Engineering

RITTERHOUSE, FAYNE L. . Sterling
Business Administration
Alpha Phi Omega; Business Student's Assn.

ROACH, MARY E. . . . . Jewell
Psychology
Alpha Xi Delta; Purple Pepsters.

ROACH, THOMAS F. . . . Manhattan
Civil Engineering
A.S.C.E.; Sigma Tau.

ROBERTS, BETTY L. . . . Arlington
Dietetics and Institutional Management
Dietetics and Nutrition Club, Pres. 4.

ROBERTS, JOHN R. . . . Manhattan
Option B
Phi Delta Theta.

ROBERTS, THOMAS C. . . . Halstead
Agricultural Education
Dairy Club; Ag. Education Club; Intramurals.

ROBERTSON, LOUIS A. . . . Canton
Mechanical Engineering
Pi Tau Sigma; A.S.M.E.

ROBINETT, JAMES W. . . Phillipsburg
Physical Science
Theta Xi; Newman Club.

ROBINS, EDWARD L. . . . Cimarron
Agronomy
Klod and Kernel Klub, Pres. 4; Collegiate 4-H Club.

ROBINSON, DONALD E.
. . . . . Salt Lake City, Utah
Electrical Engineering
Kansas State Engineer Staff; Collegiate 4-H Club, Pres. 4; ISA, Pub. Chm. 4; Eta Kappa Nu; A.I.R.E., Vice-chm. 4; Student Council, Treas. 4; Who's Who; Intramurals.

ROBINSON, FARREL R. . South Haven
Animal Husbandry
Block and Bridle Club; Extension Club; Collegiate 4-H Club; Intramurals.

ROBSON, ROBERT W. . . . Abilene
Business Administration
ISA; Business Student's Assn.; Intramurals.

ROEPKE, DONALD E. . . . Waterville
Landscape Design
Horticulture Club; Football.

ROESENER, ARLIE K. . . . McDonald
Electrical Engineering
Eta Kappa Nu; Sigma Tau; A.I.E.E., Corr. Sec. 4; Lutheran Student Assn.; Phi Kappa Phi Freshman Award.

ROGERS, FRED . . . . . Manhattan
Option A

ROGERS, JOHN E. . . . . Cedar Bluff
Agriculture

ROGERS, JOSEPH A. . . . Manhattan
Electrical Engineering
Phi Kappa Phi; A.I.E.E.

ROGERS, NORMAN D. . . . Glasco
Psychology
Psychology Club; Mathematics Club.

ROGERS, ROBERT R. . . . Manhattan
Option B

ROGERS, WALTER L. . . . . Clyde
Electrical Engineering

ROKEY, NED W. . . . . Sabetha
Veterinary Medicine
Alpha Gamma Rho; Gamma Sigma Delta; Alpha Zeta; Jr. A.V.M.A.; Blue Key; Who's Who.

ROLLER, MICHAEL H. . . . Circleville
Veterinary Medicine

ROMERO, RAY . . . . . Wichita
Physical Education
K-Club; Newman Club; ISA; Football; Wrestling; Intramurals.

RONDEAU, HENRI E. . . Great Bend
Architecture

ROSE, RAY W. . . . . Kismet
Physical Education
Lambda Chi Alpha; Phi Epsilon Kappa, Sec. 4; Collegiate 4-H Club; SPC; Intramurals.

ROSE, RICHARD C. . . . . Garnett
Chemical Engineering and Geology
A.I.Ch.E.; Williston Geology Club.

ROSS, DONALD R. . Cedar Rapids, Iowa
Mechanical Engineering
A.S.M.E.

ROTHWEILER, JERRY . . . . Bison
Business Administration
Alpha Kappa Lambda; Scabbard & Blade; SPC; Business Students Assn.

ROUNDY, BERTAN J. . . . Goddard
Mechanical Engineering
A.S.M.E.

ROWLAND, ARLYN . Rogersville, Mo.
Electrical Engineering
Eta Kappa Nu; W.I.R.E.; ISA.

RUBERSON, BENJAMIN R.
. . . . . Rogersville, Mo.
Electrical Engineering
Eta Kappa Nu; A.I.R.E.; SGA; ISA.

RUDE, PHILIP R. . San Francisco, Calif.
Option B
Alpha Phi Omega; UNESCO; Criticorum, Pres.; Hilltop Courts, Mayor; SPC.

RUSS, OLIVER G. . . . . Corning
Agricultural Education
Alpha Zeta; Phi Delta Kappa; Who's Who; Agricultural Assn., Sec. 4; Ag. Education Club, Sec. 3; Phi Kappa Phi Freshman Award; Tri-K; Elliot Courts, Mayor; Intercollegiate Crops Judging Team.

RUSSELL, BETTY . . . . Hutchinson
Home Economics
Alpha Delta Pi; Purple Pepsters; YWCA Cabinet, 4; Hospitality Day's steering committee; Intramurals.

SAATHOFF, WALTER H. . . Marysville
Agricultural Education
Ag. Education Club; Cadet Officers Club.

SACK, MARION E. . . . . St. Marys
Electrical Engineering
Eta Kappa Nu; A.I.E.E.; Phi Kappa Phi Freshman Award.

SAGE, STEPHEN S. . . . Kansas City
Business Administration
Sigma Nu, Sec. 2; Who's Who; Scabbard and and Blade; Wampus Cats; Student Council, Corr. Sec. 4; UNESCO, Pres. 3, Vice-pres. 2; Kansas Inter-collegiate UNESCO, Pres. 4; All College Political Party, Vice-pres. 4; Royal Purple Staff; Business Students Assn.; YMCA Demonstration Square Dance Team, 4; Cadet Officers Club; Young Republicans Club; SPC; Intramurals.

SAMPSON, CHARLES T. . Kansas City
Agricultural Administration
Kappa Alpha Phi; Ag. Economics Club.

SAMPSON, JACK . . . . . Abilene
Option A
Sigma Phi Epsilon, Pres. 4; Radio Guild; UNESCO; SPC; Interfraternity Council.

SAMPSON, RAYMOND L. . . . Severy
Animal Husbandry
Delta Sigma Phi, Pres. 4.

SANCHEZ, DOMINGO T. . . Wichita
Physical Sciences

SAND, GWENDOLYN G.
. . . . . Niagara Falls, N. Y.
Dietetics and Institutional Management
Dietetics Club; Wesley Foundation.

SANDER, RAYMOND J. . . . . Alma
Mechanical Engineering
Pi Tau Sigma; A.S.M.E.

SANDERS, E. PHIL . . . . . Labette
Electrical Engineering
Lambda Chi Alpha; A Cappella Choir; A.I.E.E.; SPEBSQSA; YMCA; Band.

SANDMEYER, FRED . . . . Topeka
Mechanical Engineering

SANDMEYER, JOHN J. . . . Topeka
Mechanical Engineering and Business Administration
Pi Tau Sigma, Treas.; A.S.M.E.

SCARBROUGH, LAWRENCE D.
. . . . . Hiawatha
Physical Education

SCHENK, MARVIN J. . Parkway, N. Y.
Business Administration

Roesener, Arlie K.
Rogers, Fred
Rogers, John E.
Rogers, Joseph A.
Rogers, Norman D.
Rogers, Robert R.
Rogers, Walter L.

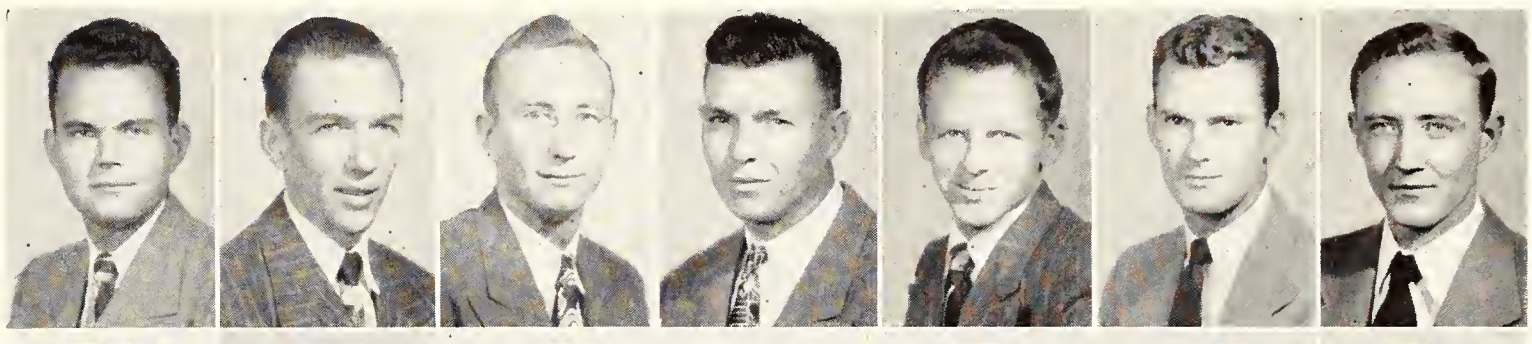

Rokey, Ned W.
Roller, Michael H.
Romero, Ray
Rondeau, Henri E.
Rose, Ray W.
Rose, Richards C.
Ross, Donald R.

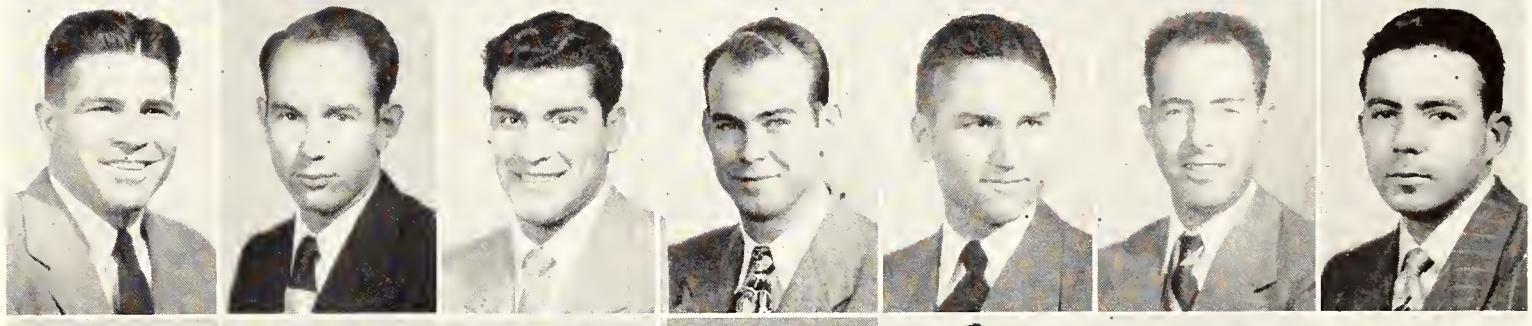

Rothweiler, Jerry
Roundy, Bertan J.
Rowland, Arlyn F.
Ruberson, Benjamin R
Rude, Philip R.
Russ, Oliver G.
Russell, Betty

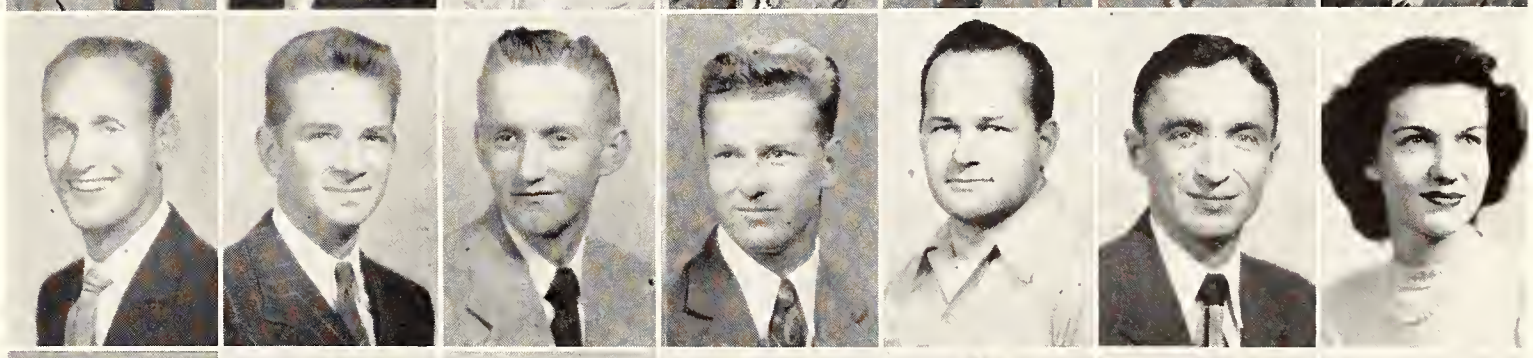

Saathoff, Walter H.
Sack, Marion E.
Sage, Stephen S.
Sampson, Charles T.
Sampson, Jack
Sampson, Raymond L.
Sanchez, Domingo T.

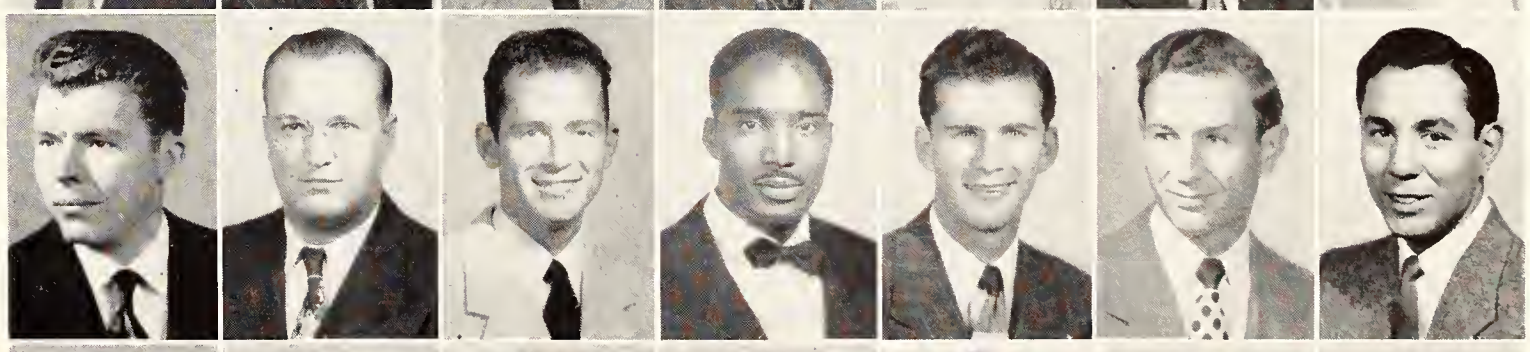

Sand, Gwendolyn G.
Sander, Raymond J.
Sanders, E. Phil
Sandmeyer, Fred
Sandmeyer, John J.
Scarbrough, Lawrence D.
Schenk, Marvin J.

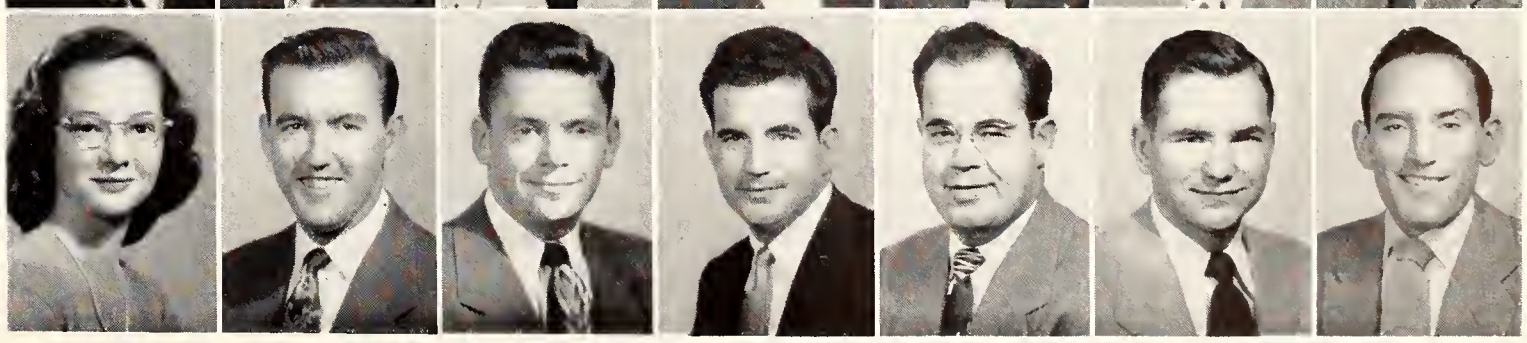

Top row: Schenke, Robert L.; Sherer, John E.; Scherrer, Daniel F.; Schinogle, Paul A.; Schmalzried, Raymond L.; Schmidt, Arvil W.; Schnittker, John A.; Schonholtz, James L.; Schooler, David L. *Bottom row*: Schoonhoven, Paul A.; Schovee, William J.; Schowalter, Duane E.; Schrader, Henry F.; Schreiber, Ralph W.; Schroll, James R.; Schultz, LaVerna; Schultz, Robert E.; Schultz, William H.

Royal Purple Business Mgr., Frances Callahan . . . Alpha Chi Omega . . . Theta Sigma Phi . . . Phi Alpha Mu . . . Phi Kappa Phi Freshman Award . . . SPC . . . Purple Pepsters . . . Newman Club . . . Collegian Business Staff.

SCHENKE, ROBERT L. . . Kansas City
Civil Engineering
A.S.C.E.

SCHERER, JOHN E. . . . McPherson
Geology
Delta Tau Delta; Sigma Gamma Epsilon.

SCHERRER, DANIEL F. . . Kansas City
Civil Engineering and Business Administration
A.S.C.E.

SCHINOGLE, PAUL A. . . . . Plains
Animal Husbandry
Phi Kappa; Block and Bridle Club.

SCHMALZRIED, RAYMOND L.
. . . . . Dighton
Electrical Engineering

SCHMIDT, ARVIL W. . . . . Hope
Electrical Engineering

SCHNITTKER, JOHN A. . . Nashville
Agricultural Administration
Phi Kappa, Pres. 4; Alpha Zeta, Pres. 4; Newman Club, Pres. 3; Ag. Economics Club, Sec. 2, Vice-Pres. 3; All College Social, Recreational Committee, 3, 4; Intramurals.

SCHONHOLTZ, JAMES L. . Hutchinson
Electrical Engineering

SCHOOLER, DAVID L. . Bronxville, N. Y.
Architecture
A.I.A.

SCHOONHOVEN, PAUL A. . Manhattan
Veterinary Medicine

SCHOVEE, WILLIAM J. . . . Topeka
Electrical Engineering and Business Administration

SCHOWALTER, DUANE E. . . . Wichita
Electrical Engineering
A.I.E.E.; A.I.R.E.

SCHRADER, HENRY F. . Kansas City, Mo
Industrial Arts

SCHREIBER, RALPH W. . . . Ransom
Arts and Sciences

SCHROLL, JAMES R. . . . . Syracuse
Industrial Arts

SCHULTZ, LA VERNA . . . Wichita
Home Economics and Arts
Alpha Chi Omega; Home Economics Club; Art Club.

SCHULTZ, ROBERT E. . . . Wichita
Electrical Engineering
Kansas State Christian Fellowship, Sec. 2, Pres. 3; A.I.R.E., Treas. 4; Eta Kappa Nu; Sigma Tau; Phi Kappa Phi Freshman Award.

SCHULTZ, WILLIAM H. . . . Wichita
Mechanical Engineering
Phi Kappa Phi; Pi Tau Sigma; Kansas State Christian Fellowship; A.S.M.E.; Phi Kappa Phi Freshman Award; Sophomore Honors.

SCHUPBACH, ROBERT D. . . Ottawa
Veterinary Medicine
Jr. A.V.M.A.

SCHWEDER, CARL L. . . Kansas City
Architecture
A.I.A.; Intramurals.

SCHWENSEN, MERT H. . Clay Center
Business Administration
Beta Theta Pi.

SCULLY, PAUL E. . . . . Topeka
Mechanical Engineering

SEDLACEK, MARIAN . . . Marysville
Home Economics and Education
Omicron Nu; P.T.A. Scholarship; Phi Kappa Phi Freshman Award; ISA; Collegiate 4-H Club; Phems; Home Economics Club; Intramurals.

SEIFERT, ROBERT P. . . Pretty Prairie
Agronomy
Phi Kappa Phi; Klod and Kernel Club, Sec 4.

SEIWERT, EDWARD M. . . Goddard
Industrial Chemistry

SELBY, JOE W. . . . . Ottawa
Veterinary Medicine
Jr. A.V.M.A.

SELDERS, BARBARA J. Kansas City, Mo.
Business Administration
Business Students Assn.; YWCA; Collegian Business Staff; Royal Purple Business Staff; K-Key Award.

SELLERS, KENNETH W. . . Manhattan
Electrical Engineering
Delta Tau Delta, Pres. 4; Sigma Tau, Pres. 4; Eta Kappa Nu; Steel Ring; Blue Key; Interfraternity Council; Engineering Council; Phi Kappa Phi Freshman Award; Kansas State Engineer Staff; Who's Who.

SELLERS, NANCY F. . . Douglas, Ga.
Option A
Kappa Kappa Gamma.

SERVIS, BARBARA . . . . . Hays
Industrial Journalism
Women's Athletic Assn.; Royal Purple Staff; ISA; K-State Players; Intramurals.

SETTER, HARRY J. . . . . Manhattan
History and Government
Young Democrats Club; History and Government Club.

SETTLER, JESSE R. . . . Council Grove
Agricultural Administration

SEVART, JOSEPH A. . . . . Erie
Architectural Engineering

SEYB, ROBERT R. . . . Pretty Prairie
Agriculture

SHANNON, ELDON B. . . . . Lamar
Mechanical Engineering

SHARP, HORACE . . . . Herington
Business Administration
Intramurals.

SHARP, HOWARD R. . . . . Erie
Mechanical Engineering
Pi Tau Sigma; A.S.M.E.; ISA; Intramurals.

SHARPE, BUFORD D. . . . . Clyde
Agricultural Administration
Ag. Economics Club.

SHEA, WILLIAM P. . . . . Salina
Electrical Engineering
Eta Kappa Nu; A.I.E.E.

SHEEHAN, JOHN F. . . . . Pratt
Electrical Engineering

SHEETS, DON R. . . . . Navarre
Industrial Arts

SHELTON, EDGAR D. . . . . Gypsum
Industrial Arts
Student Industrial Arts Assn.

SHEPPARD, WILLIAM L. . Hutchinson
Agricultural Administration
Phi Delta Theta.

SHERROD, J. HOWARD . . Goodland
Dairy Production
Phi Kappa Phi Freshman Award; Dairy Club, Treas.; YMCA; Dairy Products Judging Team.

SHIELDS, JAMES R. . . . Clay Center
Business Administration
Alpha Kappa Lambda; Business Students Assn.

SHIPLEY, WILLIAM N. . . . Shawnee
Civil Engineering

SHORTLE, JACK K. . . . . Elwood
Electrical Engineering
A.I.E.E.

SHORTLE, JAMES W. . . . Elwood
Electrical Engineering

SHRUM, ROBERT . . . . . Wichita
Electrical Engineering

SHULER, F. WILLIAM . . Kansas City
Architecture
A.I.A.

SHULL, ERNEST E. . . . . Ogallah
Agricultural Administration

SIDWELL, LLOYD G. . . . . Lyons
Mechanical Engineering
Theta Xi; YMCA; Young Republicans Club; A.S.M.E.; Intramurals.

SIDWELL, RICHARD S. . . . . Lyons
Mechanical Engineering
Theta Xi; A.S.M.E.; Sigma Tau; Pi Tau Sigma; YMCA; Intramurals.

Schupbach, Robert D.
Schweder, Carl L.
Schwensen, Mert H.
Scully, Paul E.
Sedlacek, Marian
Seifert, Robert P.
Seiwert, Edward M.

Selby, Joe W.
Selders, Barbara J.
Sellers, Kenneth W.
Sellers, Nancy F.
Servis, Barbara
Setter, Harry J.
Settler, Jesse R.

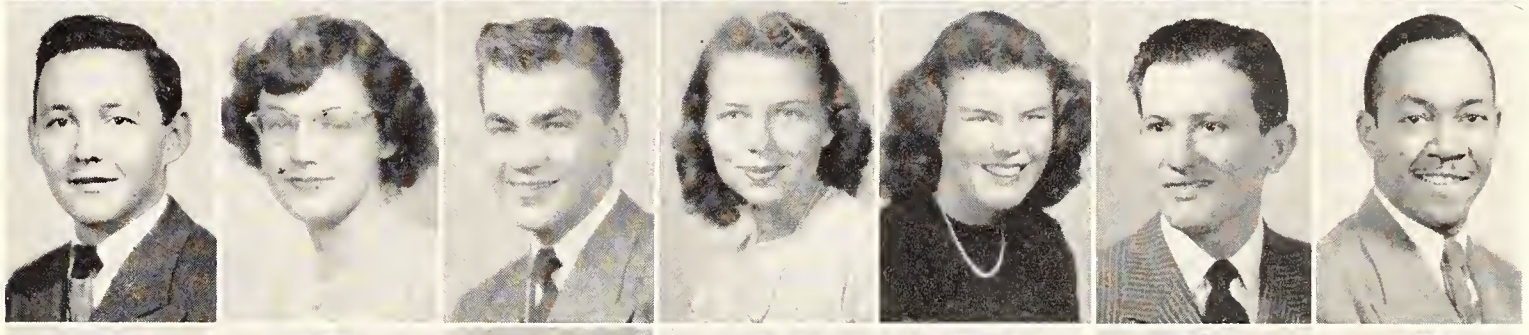

Sevart, Joseph A.
Seyb, Robert R.
Shannon, Eldon B.
Sharp, Horace
Sharp, Howard R.
Sharpe, Buford D.
Shea, William P.

Sheehan, John F.
Sheets, Don R.
Shelton, Edgar D.
Sheppard, William L.
Sherrod, J. Howard
Shields, James R.
Shipley, William N.

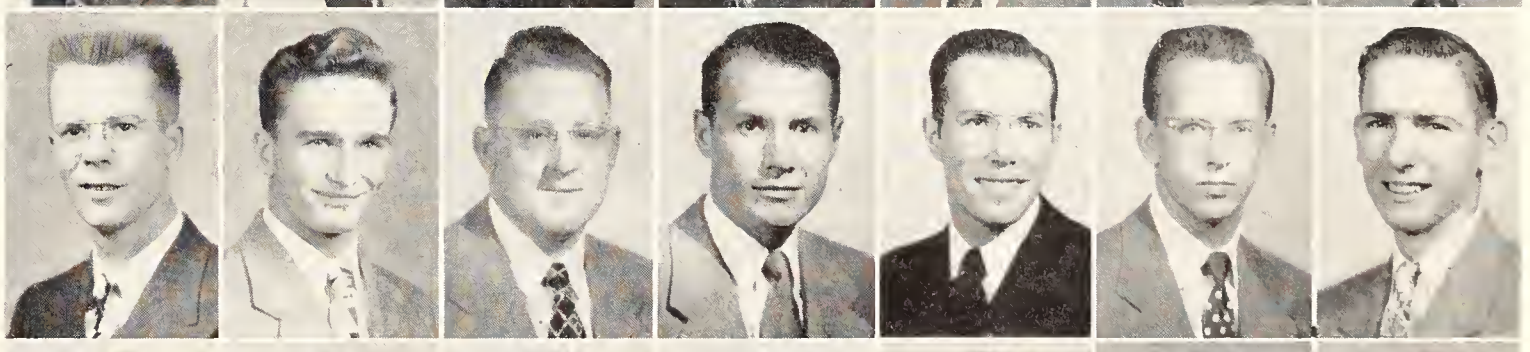

Shortle, Jack K.
Shortle, James W.
Shrum, Robert
Shuler, F. William
Shull, Ernest E.
Sidwell, Lloyd G.
Sidwell, Richard S.

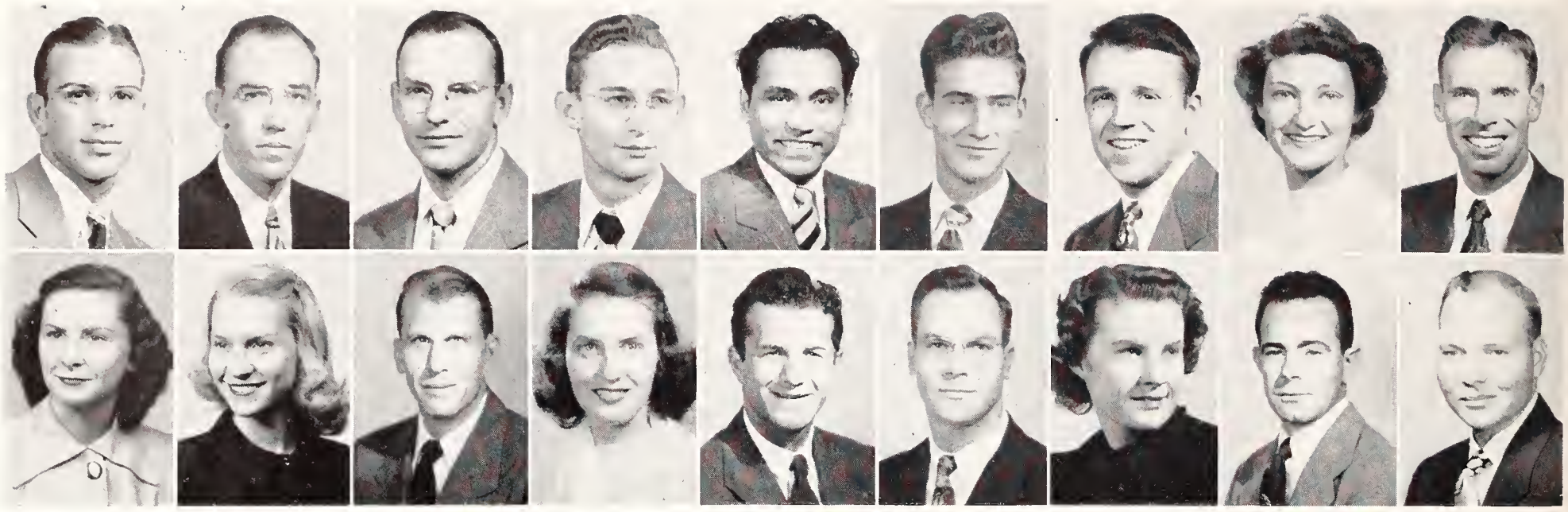

Top row: Siegele, Merle R.; Signor, Loren L.; Siler, Robert M.; Silker, Wyatt; Silva, Louis A.; Simmons, Richard L.; Simpson, A. Norman; Sinn, Jo Ann; Siron, Kay R. *Bottom row*: Skinner, Donna Jean; Skinner, Dorothy M.; Skinner, Frederick I.; Skonberg, Evelyn; Slattery, Michael F.; Slief, Forrest A.; Sloan, Eloise A.; Slyhoff, Kent G.; Smies, William E.

Howard Furumoto . . . Phi Kappa Phi . . . Alpha Zeta . . . Who's Who . . . Jr. A.V.M.A. . . . Cosmopolitan Club Pres. . . . Hawaiin Club . . . Natl. Assoc. of Cosmopolitan Clubs, pres. . . . UNESCO . . . SPC . . . Natl. Student Assoc. Comm. . . . YMCA cabinet.

SIEGELE, MERLE R. . . . . Princeton
Mechanical Engineering
Commonwealth Political Party, Pres. 2; Wesley Foundation, Treas. 2, Vice-Pres. 3; Engineering Council; Intramurals; SPC; A.S.M.E.

SIGNOR, LOREN L. . . . . Effingham
Business Administration
K-State Masonic Club.

SILER, ROBERT M. . . . Garden City
Mechanical Engineering

SILKER, WYATT . . . . . Manhattan
Industrial Chemistry
Alpha Phi Omega, exec. Council; Phi Kappa Phi Freshman Award; American Chemical Soc.; Intramurals.

SILVA, LOUIS A. . . . . Madison
Option A

SIMMONS, RICHARD L. . . . Barnard
Agricultural Administration

SIMPSON, A. NORMAN Manhasset, N. Y.
Agricultural Engineering
A.S.A.E.; K-State Christian Fellowship.

SINN, JO ANN . . . . . Manhattan
Option B
Psychology Club; K-State Christian Fellowship; Purple Pepsters; Women's Atheltic Assn.; Intramurals.

SIRON, KAY R. . . . . Pleasanton
Biological Science

SKINNER, DONNA JEAN . . Fairview
English
Future Teachers of America.

SKINNER, DOROTHY M. . . Fairview
Business Administration

SKINNER, FREDERICK I. . . Downs
Veterinary Medicine

SKONBERG, EVELYN . . . Osage City
Art Education
YWCA; Future Teachers of America, Sec.

SLATTERY, MICHAEL F. . . Wichita
Mechanical Engineering
Newman Club; Kappa Sigma.

SLIEF, FORREST A. . . . . Pratt
Mechanical Engineering
Pi Tau Sigma, Phi Kappa Phi Freshman Award; A.S.M.E.; Collegiate 4-H Club.

SLOAN, ELOISE A. . . . . Sloan
Business Administration
Business Students Assn.

SLYHOFF, KENT G. . . . . St. Francis
Industrial Journalism
Alpha Tau Omega.

SMIES, WILLIAM E. . . . . Courtland
Agronomy
Farm House; Alpha Zeta; Klod and Kernel Klub, Sec. 4; Collegiate 4-H Club.

SMITH, CHARLES W. . . . . Wichita
Agricultural Education

SMITH, COLE . . . . . Topeka
Architecture

SMITH, DALE L. . . . . Pittsburg
Civil Engineering
A.S.C.E.

SMITH, FORREST L. . . . . Wilmore
Animal Husbandry
Block and Bridle Club; Poultry Club; Collegiate 4-H Club; SPEBSQSA; Intramurals.

SMITH, GEORGE L. . . . Miltonvale
Agricultural Journalism
Alpha Kappa Lambda, Vice-pres. 2, Pres. 3; K-Fraternity, Sigma Delta Chi; Agriculture Council; Plow and Pen Club; Football.

SMITH, GERALD L. . . . . Emporia
Mechanical Engineering

SMITH, JAMES E. . . . . Emporia
Chemical Engineering

SMITH, JAMES J. . . . . Colony
Electrical Engineering
A.I.E.E.

SMITH, KEITH E. . . . . Chanute
Electrical Engineering

SMITH, MARY ANN S. . . Morganville
Home Economics and Education
Home Economics Teaching Club; Band; Collegiate 4-H Club; Westminster Fellowship.

SMITH, MAX A. . . . Westmoreland
Mechanical Engineering
Phi Kappa Phi Freshman Award; Pi Tau Sigma, Pub. Chm. 3, Treas. 4; A.S.M.E.; Band; Masonic Club; Mathematics Club; Sophomore Class, Vice-pres.

SMITH, RAY W. . . . . Wauneta
Animal Husbandry
Block and Bridle Club; Collegiate 4-H Club; Extension Club.

SMITH, ROBERT B. . . . . Howard
Agriculture

SMITH, RUSSELL A. . . Arkansas City
Mechanical Engineering
A.S.M.E., Vice-pres. 4.

SMITH, THOMAS E. . . . Yates Center
Physical Education
Phi Epsilon Kappa; K-Fraternity; Football; Intramurals.

SMITH, WALTER E. . . . Manhattan
Chemical Engineering
A.I.Ch.E.; Future Teachers of America.

SMITH, WILLIAM H. . . . Ness City
Business Administration
Business Students Ass.

SNODGRASS, WILLIAM E. . Manhattan
Veterinary Medicine

SOMERS, DALE F. . . . . Topeka
Industrial Arts

SPANGLER, CLIFFORD E. . Garden City
Option B

SPARE, RICHARD E. . . . . Reserve
Dairy Husbandry
Dairy Club, Treas. 3; Collegiate Baptist Student Fellowship, Pres. 4; K-State Christian Fellowship.

SPARKS, HOWARD . . . . Macksville
Industrial Journalism
Sigma Delta Chi, Treas. 4; Collegiate Young Republicans, Vice-pres. 2, 3, Auditor 4; Pi Epsilon Delta; K-State Players.

SPECHT, HENRY C. . . . . Piqua
Business Administration

SPENCER, EDWARD D. . Lost Springs
Electrical Engineering and Business Administration
A.I.E.E.; Intramurals.

STANGLE, EVERETT C. . . Holyrood
Mechanical Engineering
A.S.M.E.; Engineers Open House Comm.

STANLEY, JOHN M. . . . Manhattan
Biological Science
YMCA; Wampus Cats; Milling Assn.; Intramurals.

STANTON, DESMOND G. . Wakeeney
Electrical Engineering

STANTON, HAROLD S. . . . . Plains
Agricultural Engineering
Steel Ring, Sec. 4; A.S.A.E., Sec.-treas. 3; Men's Glee Club; Engineer Staff; Intramurals.

STARK, ROBERT E. . . . . Salina
Industrial Arts
Alpha Kappa Lambda; Student Industrial Arts Assn.

STARKEY, GEORGE H. . . . Syracuse
Biological Science
ISA, Treas.; Collegiate 4-H Club.

STEEPLES, DUANE L. . . . . Zurich
Agricultural Education
Ag. Education Club; Collegiate 4-H Club; Men's Glee Club; Intramurals.

STEEPLES, HILLON D. . . . . Zurich
Agricultural Administration
Collegiate 4-H Club; Ag. Economics Club; Masonic Club; Intramurals.

STEEPLES, JOANNE . . . . . Palco
Medical Technology
Mortar Board, Sec. 4; ISA, Pres. 4; Alpha Delta Theta, Soc. Chm. 4; Women's Athletic Assn., Treas. 3; Purple Pepster; SPC; UNESCO; Sophomore Class Secretary; Institute of Citizenship Scholarship; Phi Kappa Phi Freshman Award; Intramurals.

STEHLEY, DONALD R. . . Phillipsburg
Business Administration
K-Fraternity; Business Students Assn.; Football; Intramurals.

STEHLEY, JAMES M. . . Phillipsburg
Business Administration
Phi Gamma Delta; K-Fraternity; Football; Intramurals.

Smith, Charles W.
Smith, Cole
Smith, Dale L.
Smith, Forrest L.
Smith, George L.
Smith, Gerald L.
Smith, James E.

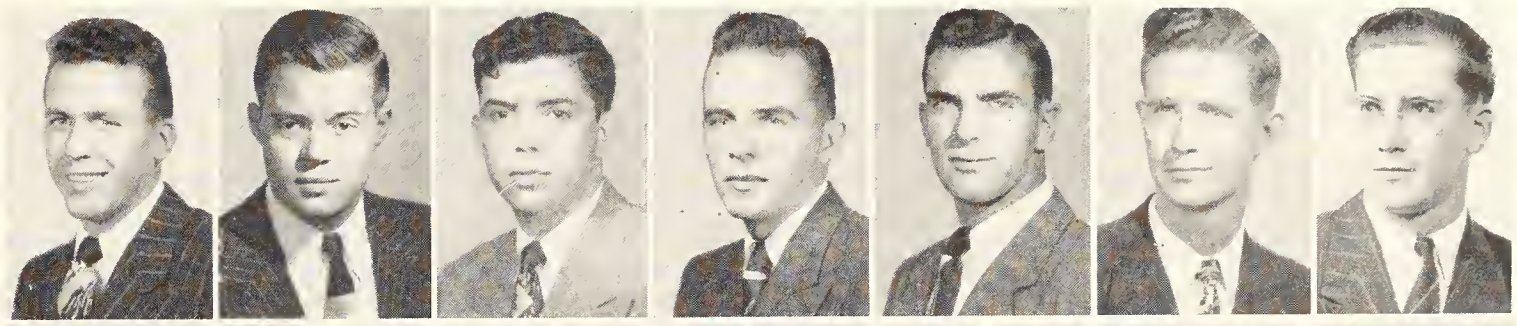

Smith, James J.
Smith, Keith E.
Smith, Mary Ann S.
Smith, Max A.
Smith, Ray W.
Smith, Robert B.
Smith, Russell A.

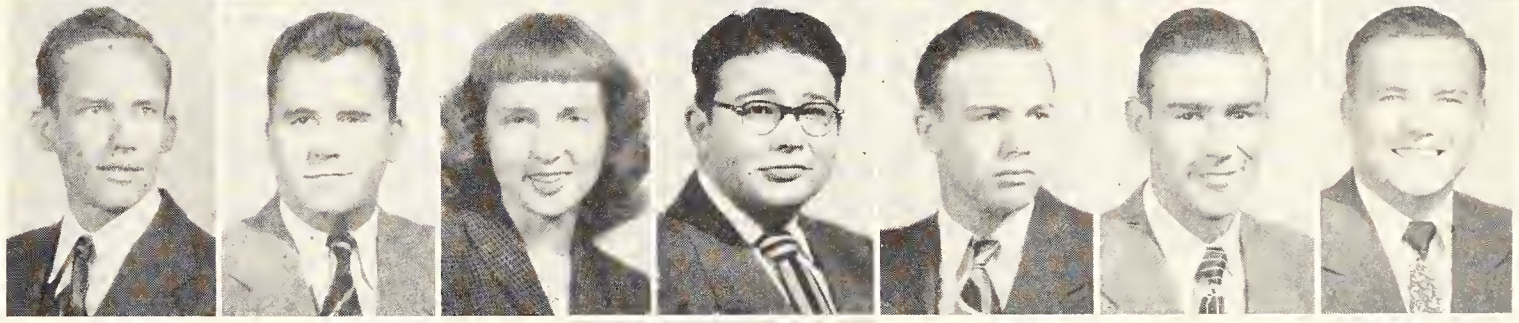

Smith, Thomas E.
Smith, Walter E.
Smith, William H.
Snodgrass, William E.
Somers, Dale F.
Spangler, Clifford E.
Spare, Richard E.

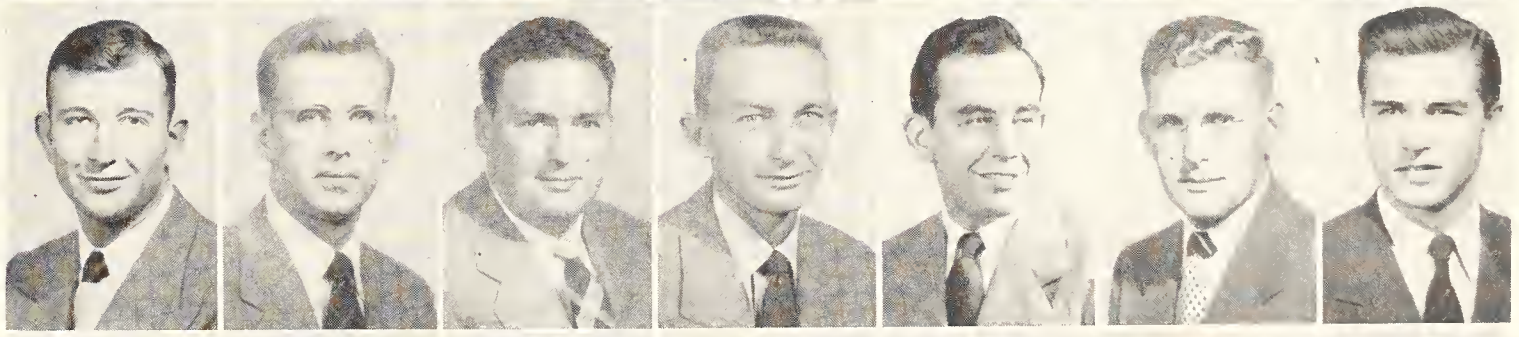

Sparks, Howard
Specht, Henry C.
Spencer, Edward D.
Stangle, Everett C.
Stanley, John M.
Stanton, Desmond G.
Stanton, Harold S.

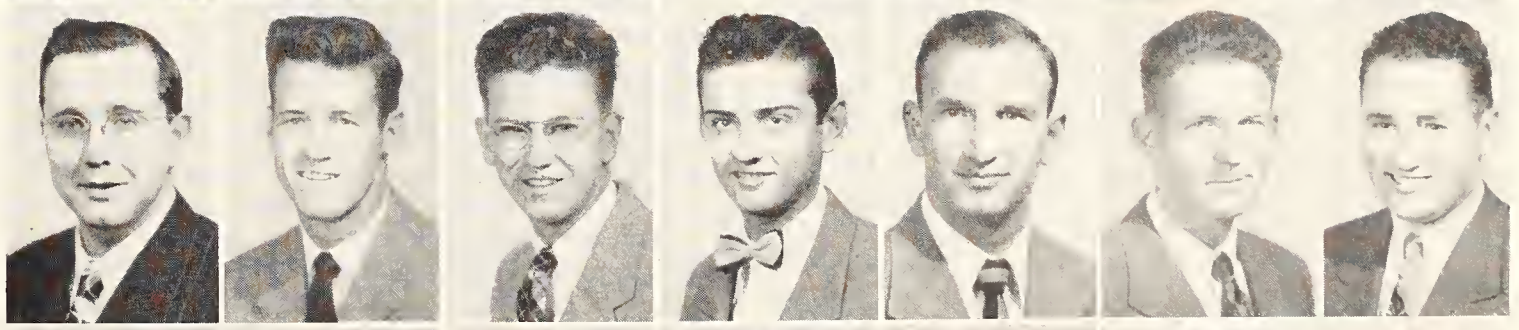

Stark, Robert E.
Starkey, George H.
Steeples, Duane L.
Steeples, Hillon D.
Steeples, Joanne
Stehley, Donald R.
Stehley, James M.

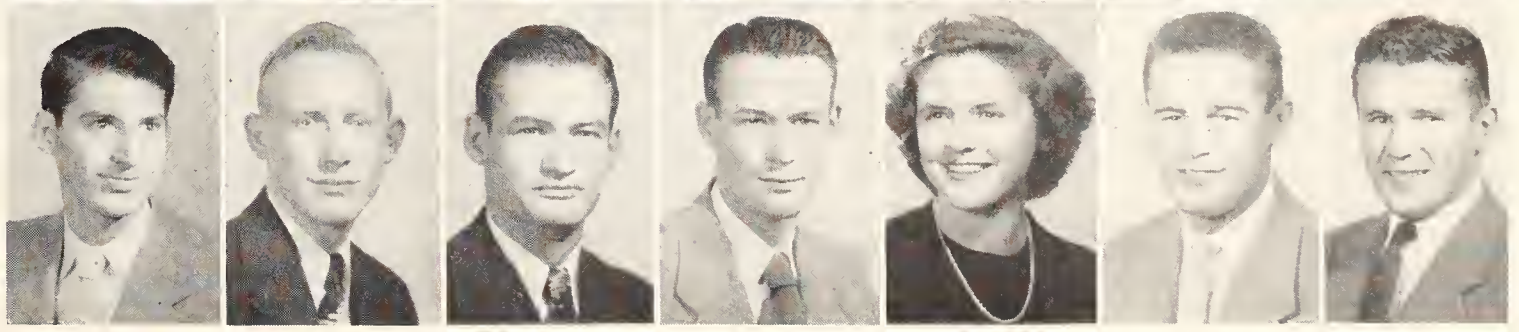

Top row: Steincamp, Charles W.; Steinkirchner, Kenneth K.; Stenzel, Samuel; Sterns, John S.; Stevson, Ellwood K.; Stewart, Harold A.; Stewart, John R.; Stewart, Richard; Stiefel, Sidney. *Bottom row*: Stienstra, Betsy; Stiffler, Ralph H.; Stigall, Edward L.; St. John, James F.; St. John, Robert M.; Stohr, Shirley Ann; Stoltenberg, Robert L.; Stone, James D.; Stone, Nancy D.

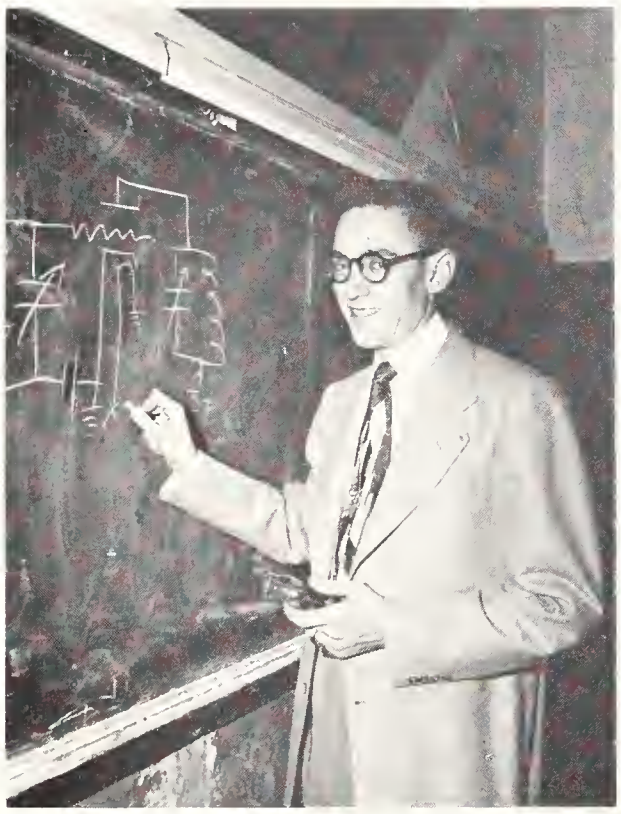

Earl Burdick . . . Sigma Tau . . . Eta Kappa Nu . . . Scabbard and Blade . . . ROTC Radio Club, pres. . . . K-State Radio Club . . . Engineer Mag. Editor . . . A.I.E.E. . . . A.I.R.E. . . . Alpha Phi Omega . . . Newman Club . . . Cadet Officer's Club . . . Engineering Council . . . Young Democrats Club . . . Engineers Open House Comm. . . . Phi Kappa.

STEINCAMP, CHARLES W. . Great Bend
Physical Science
Phi Delta Theta.

STEINKIRCHNER, KENNETH K.
. . . . . Newton
Mechanical Engineering
Kappa Sigma, Vice-pres. 4; A.S.M.E.; YMCA; Steel Ring; Newman Club; Phi Kappa Phi Freshman Award; Intramurals.

STENZEL, SAMUEL . . . . Wakeeney
Agricultural EducationN
Ag. Education Club; Collegiate 4-H Club.

STERNS, JOHN S. . . . . Hiawatha
Business Administration
Sigma Alpha Epsilon.

STEVSON, ELLWOOD K.
. . . . . Pleasantville, N. Y.
Architectural Engineering

STEWART, HAROLD A. . Greensburg
Physical Science

STEWART, JOHN R. . . . Wellington
Chemical Engineering

STEWART, RICHARD . . . . Oswego
Electrical Engineering
Tau Kappa Epsilon; Eta Kappa Nu.

STIEFEL, SIDNEY . . New York, N. Y.
Agricultural Administration

STIENSTRA, BETSY
. . . . . Buenos Aires, Argentina
Landscape Design
Pi Beta Phi; Club Cervantes; Horticulture Club.

STIFFLER, RALPH H. . . Independence
Biological Science and Business Administration

STIGALL, EDWARD L. . . . Osborne
Agricultural Administration
Agricultural Assn.; Intramurals.

ST. JOHN, JAMES F. . . . . Caney
Mechanical Engineering
A.S.M.E.

ST. JOHN, ROBERT M. . . . Topeka
Electrical Engineering
Eta Kappa Nu; Phi Kappa Phi; A.I.R.E., Sec. 4; Westinghouse Achievement Scholarship, 4.

STOHR, SHIRLEY ANN . Osawatomie
Home Economics

STOLTENBERG, ROBERT L. . Hiawatha
Animal Husbandry
Farm House; Collegiate 4-H Club; Cadet Officers Club; Intramurals.

STONE, JAMES D. . . . . Saffordville
Agronomy
Klod and Kernel Klub.

STONE, NANCY D. . . . . Manhattan
Art Education
Art Club; Wesley Foundation; Collegiate 4-H Club.

STONER, CLIFTON J. . . . Concordia
Business Administration
Alpha Kappa Psi; Business Students Assn.

STORK, GERTRUDE A. . . McFarland
Physical Education
Phems; Newman Club; Purple Pepsters; ISA; Women's Athletic Assn., Treas. 3, Pres. 4; Intramurals.

STORER, IVAN M. . . . . Abilene
Business Administration
Alpha Kappa Lambda; Scabbard and Blade, Pres. 4.

STOUGH, HERBERT . . . . Wichita
Architectural Engineering
Kansas State Engineer Staff.

STOVER, DOROTHY J. . . . Robinson
Home Economics and Education
Prix; Omicron Nu; Mortar Board, Vice-pres.; Purple Pepsters, Sec. 3 ,Pres. 4; Miniwanca Club, Pres. 3; Frog Club; Collegiate 4-H Club; Home Economics Club, Vice-pres. 4; SPC; Women's Athletic Assn.; Who' Who; Board of Student Publications; Intramurals.

STOVER, KENNETH W. . . Fredonia
Mechanical Engineering

STOVER, ROBERT R. . . . Manhattan
Chemical Engineering
Phi Lambda Upsilon.

STOVER, WILMA N. . . . Manhattan
Foods Research
Kappa Phi; Home Economics Club; YWCA.

STRAIGHT, LEIGH . . . . . Eureka
Option A
Chi Omega, Pres. 4; Student Art League, Sec. 4; K-Key Award; A Cappella Choir.

STRANEY, WILLIAM W. . . Newton
Electrical Engineering

STRATHMAN, KITTY J. . . . Seneca
Home Economics in Business
Newman Club.

STRATTON, LEWIS D. . . Washington
Soil Conservation
Theta Xi, Vice-pres. 4; Collegiate 4-H Club; Klod and Kernel Klub.

STRICKER, DONALD W. . . Highland
Industrial Arts

STROHM, JAMES A. . . . Manhattan
Business Administration
Collegiate 4-H Club; Lutheran Students Assn.

STROUD, NELSON E. . . . Coffeyville
Agricultural Administration
Block and Bridle Club.

STROWIG, LOUIS D. . . . . Salina
Civil Engineering
Sigma Phi Epsilon; K-State Masonic Club.

STUESSIE, ROBERT E. . . . . Topeka
Floriculture and Ornamental Horiculture

STUEWE, MAURICE V. . . . . Alma
Chemical Engineering
Sigma Chi; Sigma Tau; Steel Ring; A.I.Ch.E.

SUNDBERG, PAUL L. . . . Lindsborg
Mechanical Engineering
A.S.M.E.

SUTHERLAND, WARREN J. Kansas City
Milling Technology
Alpha Mu.

SUTTON, FRANK F. . Kansas City, Mo.
Veterinary Medicine

SWANSON, DEANE W. . . . Elsmore
Agronomy
Klod and Kernel Klub; Intramurals.

SWENSON, EUGENE D. . Morganville
Milling Technology
Farm House; Alpha Mu; Masonic Club.

SWENSON, YVONNE M. . Leonardville
Option A
Alpha Chi Omega; Phi Alpha Mu; Phi Kappa Phi; Cheerleader.

SWENSSON, ELDON B. . . Lindsborg
Architecture
Tau Sigma Delta; A.I.A.

TALBOT, ALFRED H. . . . Marysville
Sociology

TALBOT, FREDERICK R. . . Marysville
Chemical Engineering
A.I.Ch.E.

TARVER, DONALD Q. . Memphis, Texas
Agricultural Journalism
Beta Theta Pi; Sigma Delta Chi; Plow and Pen Club, Treas. 3; Kansas Agricultural Student, Bus. Mgr. 4.

TAVERA, CARLOS . . . . Colombia
Engineering and Architecture

TEAT, MAX S. . . . . El Paso, Texas
Chemical Engineering
A.I.Ch.E.

TEATE, WILLIAM H. . . Jackson, Miss.
Architectural Engineering
Kappa Sigma.

TEMPERO, GORDON E. . Clay Center
Electrical Engineering
Sigma Chi; A.I.E.E., Vice-pres. 3; Eta Kappa Nu, Pres. 4; Steel Ring; Collegiate 4-H Club; Veterans Association; Engineering Council, Vice-pres. 4; Scholastic Eligibility Comm. 4; Phi Kappa Phi Freshman Award; Intramurals.

TEMPLER, CHESTER F. . . Manhattan
Education
Future Teachers of America, Sec. 4; Associated Veterans of World War II, Treas. 2.

TENBRINK, JOHN H. . . Dodge City
Mechanical Engineering
Pi Tau Sigma; Phi Kappa Phi; A.S.M.E.; Newman Club.

TERRILL, RUTH S. . . . . Lebanon
Home Economics and Education
Omicron Nu; Phi Kappa Phi; Phi Kappa Phi Freshman Award.

Stoner, Clifton J.
Stork, Gertrude A.
Storer, Ivan M.
Stough, Herbert
Stover, Dorothy J.
Stover, Kenneth W.
Stover, Robert R.

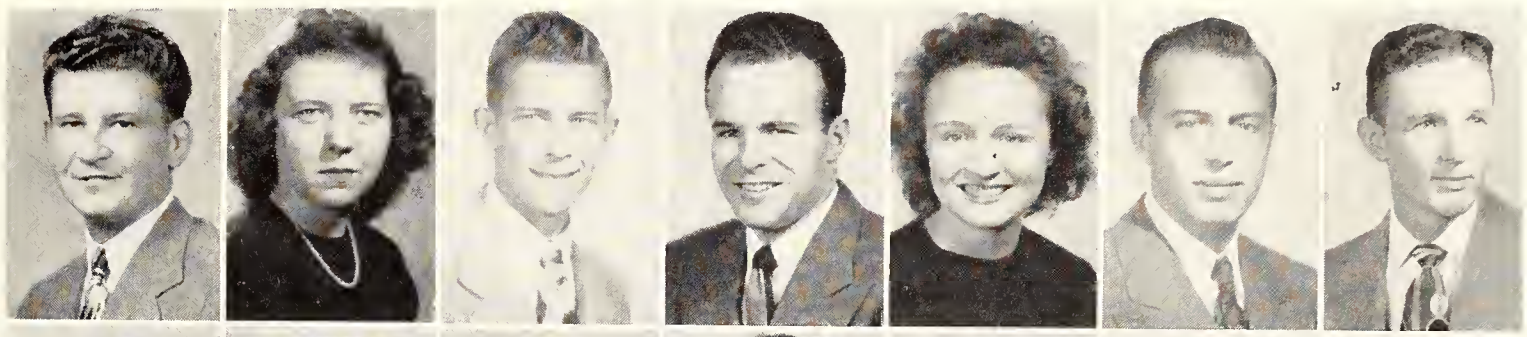

Stover, Wilma N.
Straight, Leigh
Straney, William W.
Strathman, Kitty J.
Stratton, Lewis D.
Stricker, Donald W.
Strohm, James A.

Stroud, Nelson E.
Strowig, Louis D.
Stuessie, Robert E.
Stuewe, Maurice V.
Sundberg, Paul L.
Sutherland, Warren J.
Sutton, Frank F.

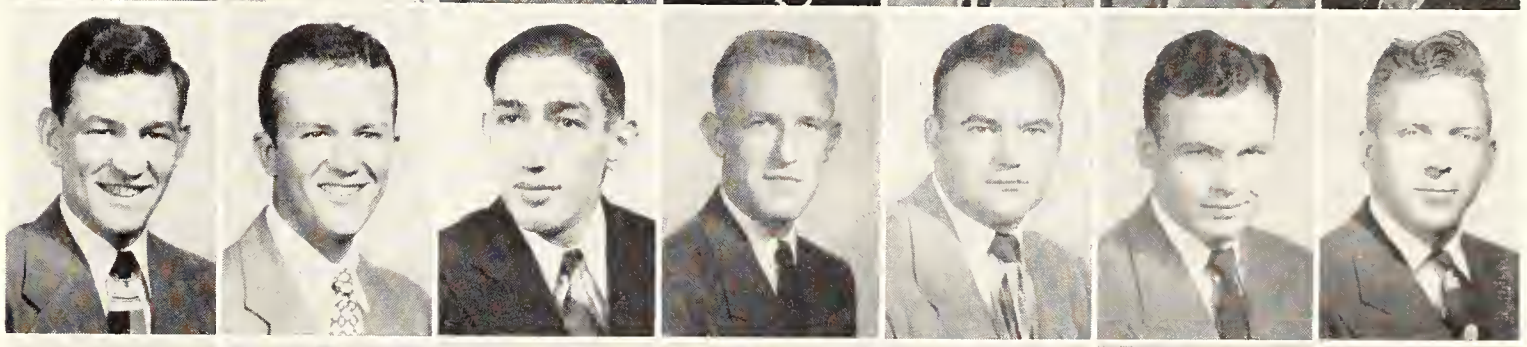

Swanson, Deane W.
Swenson, Eugene D.
Swenson, Yvonne M.
Swensson, Eldon B.
Talbot, Alfred H.
Talbot, Frederick R.
Tarver, Donald Q.

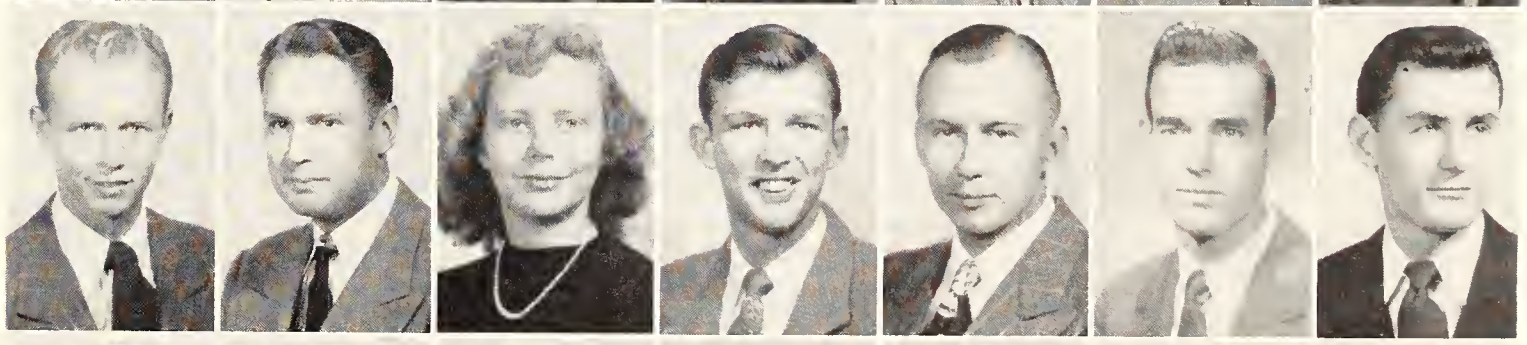

Tavera, Carlos
Teat, Max
Teate, William H.
Tempero, Gordon E.
Templer, Chester F.
Tenbrink, John H.
Terrill, Ruth S.

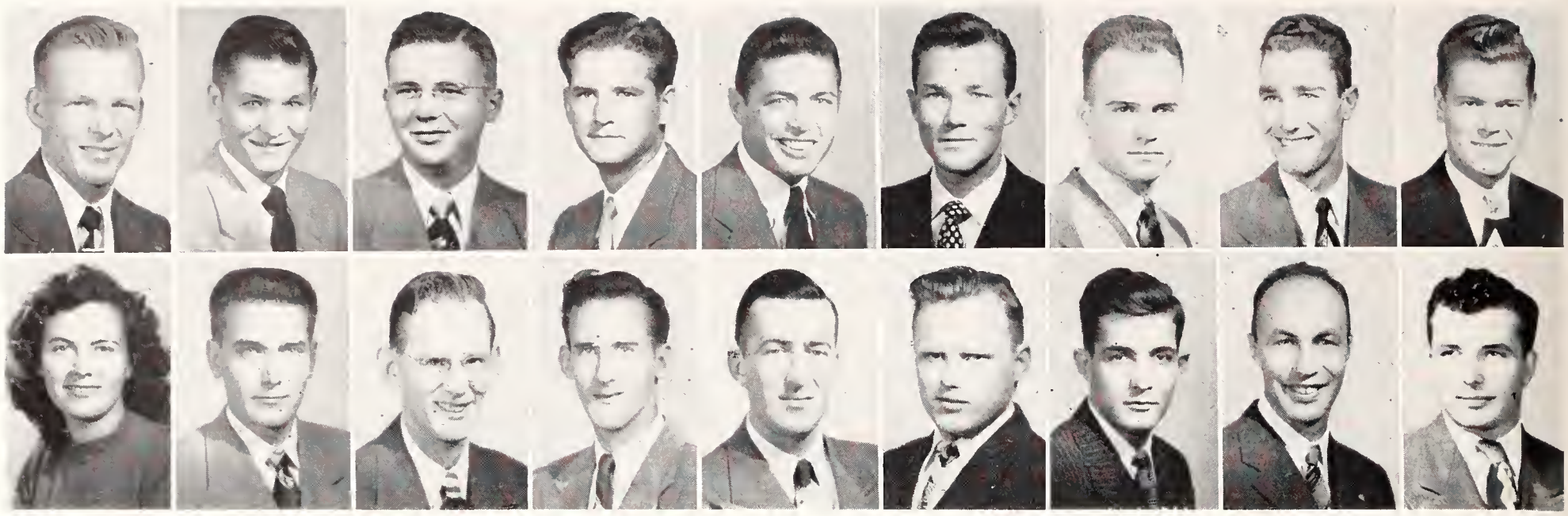

Top row: Terrill, Wallace N.; Thatcher, John E.; Theel, Donald D.; Thogmartin, William F.; Thomas, Marion T.; Thompson, Kent L.; Thompson, Levi D.; Thompson, Ray L.; Thompson, Wayne M. *Bottom row*: Thompson, Willa J.; Thomson, Charles S.; Thorn, Ernest B.; Thorn, Robert B.; Thorne, Maurice H.; Thornwall, Joseph C.; Thuma, Richard L.; Thurlow, Melvin P.; Tilley, Victor M.

Hardy Berry . . . College Republicans state chm. . . . SPC, chm. . . . College Republicans . . . Exec. Council, Natl. Independent Students Assn. . . . Board of Student Publications . . . Campus Beautification Comm. . . . NSA comm. . . . Tau Kappa Epsilon . . . Hist. and Govt. Club . . . Pres. of Independent Students . . . Phi Kappa Phi Freshman Award . . . Freshman Class president.

TERRILL, WALLACE N. . . Hutchinson
Agricultural Education
Alpha Gamma Rho; Ag. Education Club; Collegiate 4-H Club; Men's Glee Club, Pres. 3; YMCA Quartet; Intramurals.

THATCHER, JOHN E. . Chatham, N. J.
Mechanical Engineering
Delta Sigma Phi; A.S.M.E.; Intramurals; K-State Players.

THEEL, DONALD D. . . . . Emporia
Electrical Engineering
Scabbard and Blade; Gamma Delta.

THOGMARTIN, WILLIAM F. . Fort Scott
Veterinary Medicine

THOMAS, MARION T. . . . Dighton
Physical Education
Lambda Chi Alpha; Phi Epsilon Kappa; Inter-Frat Pledge Council; Intramurals.

THOMPSON, KENT L. . . . Anthony
Citizenship Education
Beta Theta Pi; Criticorum, steering comm. 4.

THOMPSON, LEVI D. . . . . Augusta
Dairy Production
Collegiate 4-H Club; Dairy Club; Intramurals.

THOMPSON, RAY L. . . Minneapolis
Electrical Engineering

THOMPSON, WAYNE M. . . Lebanon
Agricultural Education
Ag. Education Club.

THOMPSON, WILLA J. . . . Haviland
Home Economics and Education
Kappa Phi, cabinet 3; Westminster, cabinet 4; Home Economics freshman counselor.

THOMSON, CHARLES S. . . Emporia
Milling Technology
Phi Kappa Phi Freshman Award; Milling Assn.; Alpha Mu.

THORN, ERNEST B. . . . . Topeka
Mechanical Engineering
A.S.M.E., Chm. 4; Engineering Council; Intramurals.

THORN, ROBERT B. . . . . Topeka
Civil Engineering
Sigma Tau; Steel Ring; Intake and Exhaust, editor 4; Blue Key; Kansas State Engineer, editor 4; Engineers Open House, Pub. Chm. 4; Engineering Council; Wesley Foundation, Pres. 4; Methodist Men's Club, Pres. 3; A.S.C.E.; Phi Kappa Phi Freshman Award; ISA.

THORNE, MAURICE H. . . Manhattan
Physical Education
Phi Epsilon Kappa.

THORNWALL, JOSEPH C. . . Topeka
Electrical Engineering

THUMA, RICHARD L. . . Manhattan
Agronomy
Farm House, Sec. 2; Alpha Zeta; Klod and Kernel Klub; Collegiate 4-H Club; YMCA, Cabinet 3, 4; Pathfinder Corn Products Scholarship.

THURLOW, MELVIN P. . . Wakefield
Electrical Engineering

TILLEY, VICTOR M. . . . . Frankfort
Agricultural Education
Ag. Education Club; Block and Bridle Club; Collegiate 4-H Club, Pres. 3, Membership Chm. 2; Who's Whoot, Sales Mgr. 2; Wesley Foundation; ISA; Carl Raymond Gray Scholarship; Intramurals; Wrestling.

TILTON, ELVIN W. . . . . Highland
Biological Science
Masonic Club; Entomology Club.

TIMMONS, GEORGE S. . . Pittsburg
Agricultural Economics
Beta Theta Pi; Ag. Extension Club; Ag. Economics Club.

TINDAL, HAROLD H. . . . Osborne
Business Administration

TINER, J. JULIAN . . . Kansas City
Dairy Husbandry
Dairy Club.

TINKLER, MARCELL B. . . Gypsum
Agricultural Education
Ag. Education Club; Intramurals.

TIPTON, DONNA J. . . . McPherson
Physical Education
Kappa Kappa Gamma; Phems, Pres. 4.

TODD, JOHN L. . . . . Belleville
Business Administration
Business Students Assn.; Alpha Kappa Psi.

TOMBAUGH, ANITA R. . . Burdett
Dietetics and Institutional Management
Collegiate 4-H Club; Dietetics Club; Radio Club; College Chorus.

TOMSON, CHARLES S. . . . Emporia
Milling Technology

TOOLEY, MAX H. . . . Hutchinson
Business Administration
Kappa Sigma; Business Club; Intramurals.

TORKELSON, DONALD E. . Manhattan
Veterinary Medicine and Surgery
Phi Delta Theta; Jr. A.V.M.A.; Intramurals.

TORKELSON, NORMA . . Manhattan
Interior Decoration
Omicron Nu, Sec. 4; Danforth Scholarship for Freshmen; Carl Raymond Gray Scholarship; Spool and Cotton Scholarship; Phi Kappa Phi Freshman Award; Miniwanca Club, Sec. 3; Purple Pepsters; Collegiate 4-H Club, Sec. 1; Art Club; Home Economics Club; Junior A.V.M.A. Auxiliary; Royal Purple Beauty Attendant, 1; Honorary Cadet for Military Ball, 1.

TORKELSON, VIRGINIA I. . . Horton
Business Administration
YWCA.

TORRES, FEDERICO R.
. . . . . Esteli, Nicaragua
Dairy Production
Phi Lambda Alpha, Pres. 4; Cosmopolitan Club; Cervantes Club.

TOWNSEND, CHARLEY E.
. . . . . Lebanon, Neb.
Agronomy
Klod and Kernel Klub, Treas. 4.

TRACKWELL, BEN . . . Leavenworth
Electrical Engineering

TRASTER, MADISON M. . . Altamont
Soil Conservation
Klod and Kernel Klub.

TRAULSEN, HERBERT A. . . Lincoln
Business Administration
Scabbard and Blade; Pershing Rifles, Sec. 3, Pres. 4; Collegiate 4-H Club; Cadet Officers Club; ISA; UNESCO; Business Students Assn.

TRIEB, SYKES E. . . . . Bronson
Animal Husbandry
Alpha Kappa Lambda, Vice-pres.; Block and Bridle Club; Collegiate 4-H Club; Cadet Officers Club; YMCA; Luther Students Assn.

TRISKA, ANTHONY F. . . . Hanover
Business Administration

TROCK, WARREN L. . . . . Coats
Agricultural Administration
Lambda Chi Alpha, Pres.; Ag. Economics Club.

TROILO, LODORICK P. . Trenton, N. J.
Option B
Psychology Club; Newman Club; YMCA; Track

TUBACH, FREDA . . . . . Glasco
Home Economics
Omicron Nu, editor; Phi Kappa Phi; Phi Kappa Phi Freshman Award; SPC; Purple Pepsters; Collegiate 4-H Club; Amicossembly, Vice-pres.; Home Economics Freshman Counselor; Skywood Hall, Soc. Chm. 3, Pres. 4.

TUCKER, VIRGIL M. . . . Hutchinson
Geology
Sigma Alpha Epsilon; Geology Club; Wildcat Fencing Club.

TUGGLE, KEITH H. . Kansas City, Mo.
Agricultural Administration
Phi Delta Theta.

TURNBULL, DALE W. . . . Eskridge
Agricultural Engineering
A.S.A.E., Vice-pres. 3; YMCA; Collegiate 4-H Club; Steel Ring; Engineers Open House Comm. 3.

TURNER, JAMES L. . . Arkansas City
Chemical Engineering
A.I.Ch.E.; Phi Lambda Upsilon; SPC.

TURNER, JULIUS F. . . . . Bethel
Industrial Arts
Collegiate 4-H Club; ISA; Student Industrial Arts Assn.

TWISS, PAGE C. . . . . Manhattan
Physical Science
Alpha Kappa Lambda, Corr. Sec. 2, Chaplain 3, 4; Band; SPEBQSA; YMCA; United Student Fellowship, Pres. 3; UNESCO; Geology Club; Intramurals.

UMBEHR, KEEN . . . . . Alma
Physical Science
Sigma Gamma Epsilon; Alpha Phi Omega; Collegiate 4-H Club.

UMMEL, MAUREEN . . . Manhattan
Home Economics and Dietetics

URKEVICH, ANTHONY . .Kansas City
Horticulture
Phi Kappa Phi; Horticulture Club.

VANA, CALVIN J. . . . Baltimore, Md.
Electrical Engineering
A.I.R.E.; A.I.E.E.

VAN CLEAVE, HAROLD . . Galesburg
Agricultural Education
Phi Alpha; Alpha Zeta; Block and Bridle Club; Ag. Education Club, Vice-pres. 4; Collegiate 4-H Club; Jr. and Sr. Livestock Judging Team; Intramurals.

VAN CLEAVE, KENNETH C. . Galesburg
Soil Conservation
Klod and Kernel Klub; Collegiate 4-H Club; Extension Club.

Tilton, Elvin W.
Timmons, George S.
Tindal, Harold H.
Tiner, J. Julian
Tinkler, Marcell B.
Tipton, Donna J.
Todd, John L.

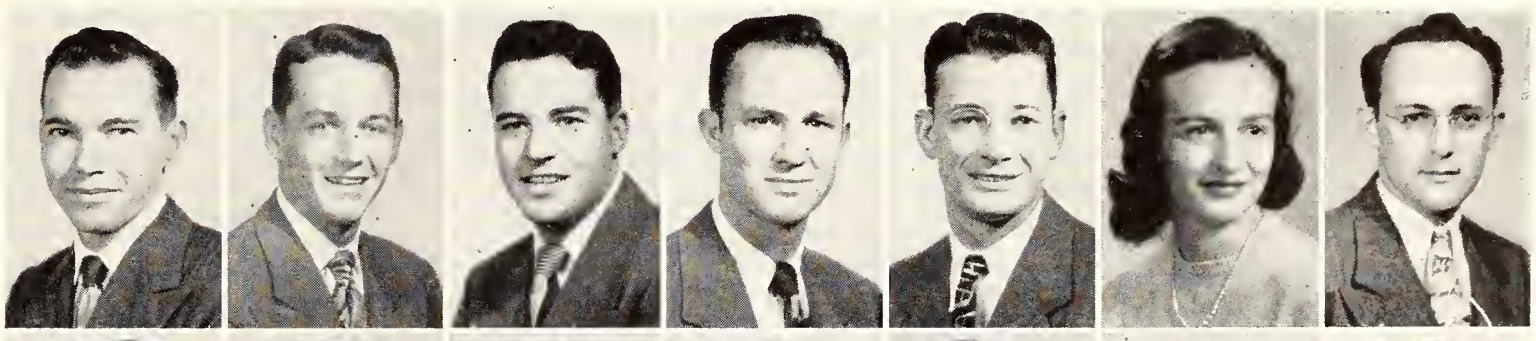

Tombaugh, Anita R.
Tomson, Charles S.
Tooley, Max H.
Torkelson, Donald E.
Torkelson, Norma
Torkelson, Virginia I.
Torres, Federico R.

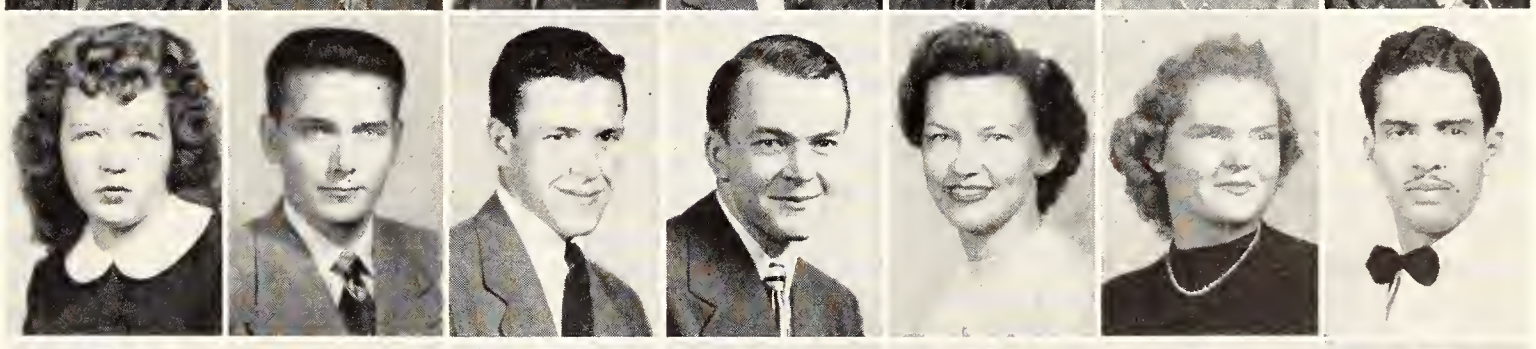

Townsend, Charley E.
Trackwell, Ben
Traster, Madison M.
Traulsen, Herbert A.
Trieb, Sykes E.
Triska, Anthony F.
Trock, Warren L.

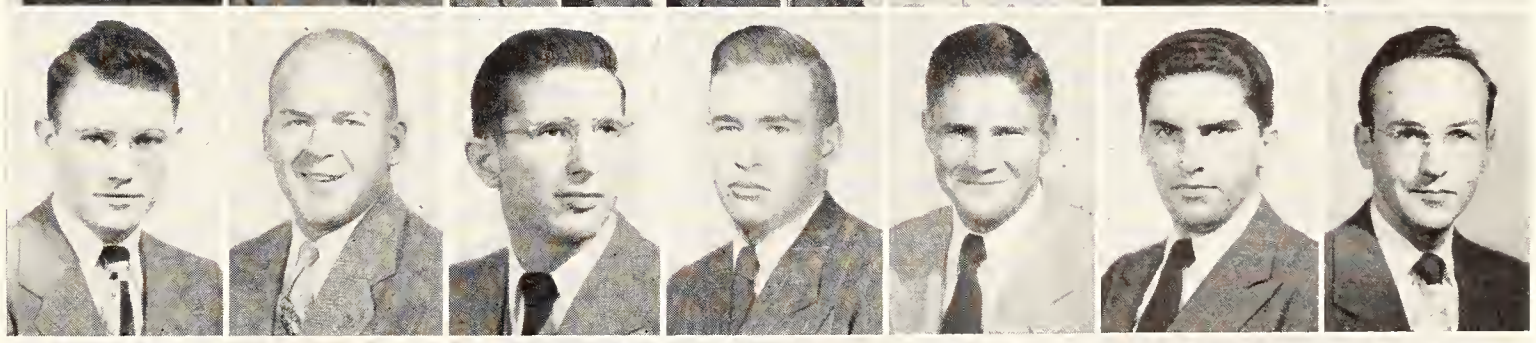

Troilo, Lodorick P.
Tubach, Freda
Tucker, Virgil M.
Tuggle, Keith H.
Turnbull, Dale W.
Turner, James L.
Turner, Julius F.

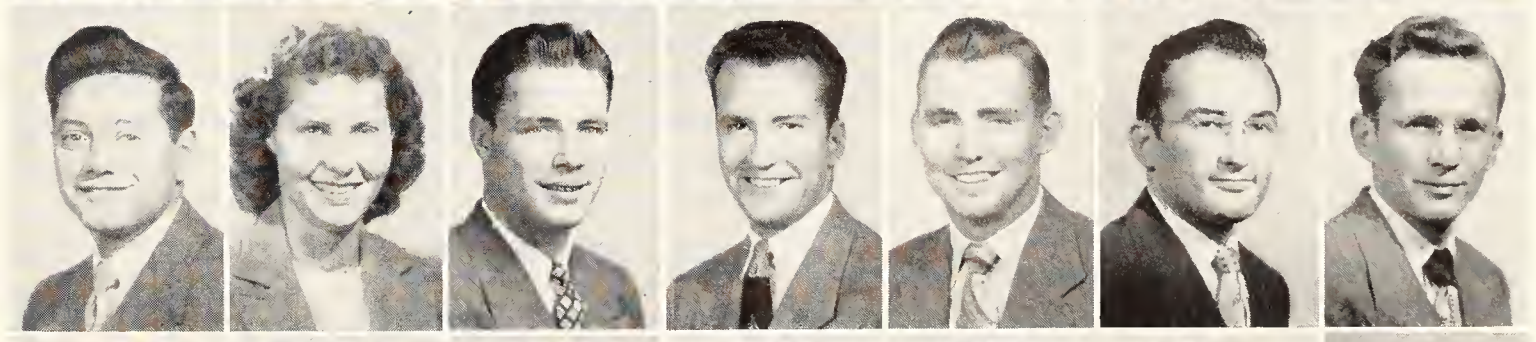

Twiss, Page C.
Umbehr, Keen
Ummel, Maureen
Urkevich, Anthony
Vana, Calvin J.
Van Cleave, Harold
Van Cleave, Kenneth C.

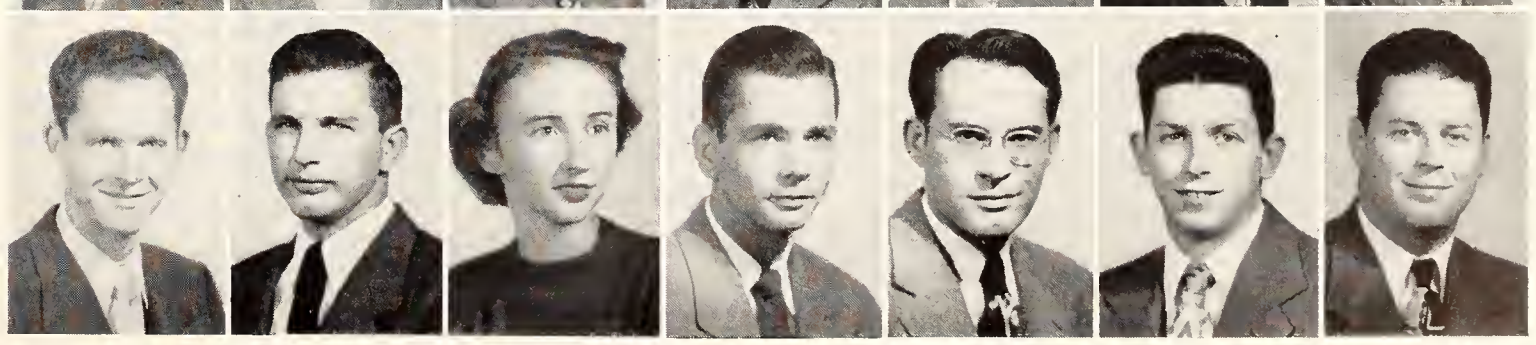

Top row: Vanderwilt, Reuben A.; Vanhaverbeke, David F.; Vaughan, Charles N.; Venburg, Lloyd C.; Verbeck, William; Vestring, James; Vest, Barbara; Vickland, Dale E.; Vickland, Vernon L. *Bottom row*: Vince, Martin P.; Voll, H. James; Vollbracht, Ralph L.; Vycital, Jim; Wade, Billy W.; Wadsworth, John G.; Wagner, John H.; Wagner, Stewart E.; Wahl, Diane L.

Cheerleader, Dick Cederberg . . . Pi Kappa Alpha . . . A.S.M.E. . . . Wampus Cats pres. . . . Chm. All-College Social Rec. Com. . . . Lutheran Students Assn. . . . Young Republicans Club . . . Pep Steering Comm. . . . Collegiate 4-H Club . . . SPC . . . Wrestling . . . Football.

VANDERWILT, REUBEN A. . Solomon
Mechanical Engineering
Pi Tau Sigma; A.S.M.E.; Steel Ring; Alpha Phi Omega, Treas. 4.

VANHAVERBEKE, DAVID F. . Eureka
Floriculture
Sigma Phi Epsilon; Alpha Zeta; Horticulture Club; Scabbard and Blade; Cadet Officers Club; K-Fraternity; Newman Club; Track; Intramurals.

VAUGHAN, CHARLES N. . . Wichita
Civil Engineering

VENBURG, LLOYD C. . . Manhattan
Physical Science
Williston Geology Club.

VERBECK, WILLIAM . . . Kansas City
Mechanical Engineering
Pi Tau Sigma; A.S.M.E.; Newman Club; Intramurals.

VESTRING, JAMES . . . . . Burns
Agricultural Administration
Sigma Nu; Newman Club; Ag. Economics Club; Agricultural Assn.; Collegiate 4-H Club.

VEST, BARBARA . . . . . Wichita
Business Administration
Kappa Kappa Gamma; Phi Alpha Mu; Phi Kappa Phi Freshman Award; Royal Purple Staff; Club Cervantes; Intramurals.

VICKLAND, DALE E. . . . . Topeka
Mechanical Engineering

VICKLAND, VERNONO L. . . Topeka
Mechanical Engineering
A.S.M.E.; Kappa Mu Epsilon; Men's Glee Club; Intramurals.

VINCE, MARTIN P. . Ransomville, N. Y.
Animal Husbandry
Block and Bridle Club; Newman Club; Future Farmers of America; Football; Alpha Gamma Rho.

VOLL, H. JAMES . . Bakersfield, Calif.
Architecture
Phi Kappa Phi Freshman Award; Tau Sigma Delta; A.I.A.

VOLLBRACHT, RALPH L. . . Newton
Civil Engineering
Kappa Sigma; A.S.C.E.; Newman Club; Intramurals.

VYCITAL, JIM . . . . . Alamota
Industrial Journalism
Sigma Delta Chi; Band.

WADE, BILLY W. . . . . Galena
Electrical Engineering

WADSWORTH, JOHN G. . Coffeyville
Veterinary Medicine
Jr. A.V.M.A.

WAGNER, JOHN H. . . . . Rozel
Business Administration
Gamma Delta, Reg. Field Sec. 4, Pres. 3, 4; Alpha Kappa Psi, Sec. 4; Syconia, Treas. 4, Sec. 3; Future Teachers of America, Historian 4; Business Students Assn.; Intramurals.

WAGNER, STEWART E.
. . . . . Kansas City, Mo.
Mechanical Engineering
Phi Kappa Phi Freshman Award; Pi Tau Sigma; A.S.M.E.

WAHL, DIANE L. . . . . Pratt
Child Welfare
Alpha Xi Delta; UNESCO; YWCA.

WAHL, WILLIAM B. . . . . Pratt
Business Administration

WALKER, KENNETH E. . . . Augusta
Business Administration
Delta Sigma Phi; Alpha Kappa Psi; Business Students Assn.; Phi Kappa Phi Freshman Award; Sophomore Honors.

WALKER, MARSHALL F. . . . Plevna
Soil Conservation

WALKER, ROY H. . . . . Manhattan
Civil Engineering

WALKLET, JOHN R. . Glen Ridge, N. J.
Agricultural Economics
Lambda Chi Alpha; Cadet Officers Club; Collegiate 4-H Club; UNESCO; Poultry Club; Ag. Education Club; YMCA.

WALLER, LEO J. . . . . Marysville
Animal Husbandry
Phi Kappa; Block and Bridle Club; Newman Club.

WALN, MARLYS A. . . . . Canton
Home Economics and Education
Delta Delta Delta; Collegiate 4-H Club; Phi Sigma Chi; Freshman Home Economics Club, Sponsor; Who's Whoot, Editor 4; YWCA; Home Economics Service Club; Women's Athletic Assn.; Intramurals.

WALSH, JAMES J. . . . . Wichita
Electrical Engineering
A.I.R.E.

WALTERS, MATTHEW L. . . Atchison
Biological Science

WARD, EUGENE R. . . . . Norton
Physical Education
Intramurals.

WARD, FARLIN Y. . . Houston, Texas
Mechanical Engineering
A.S.M.E.

WARD, MARILYN . . . . . Norton
Home Economics

WARNER, MAURICE L. . Garden City
Mechanical Engineering
A.S.M.E.; Physics Club; Freshman Class Treasurer; Religious Federation; Christian Student Foundation, Cabinet 1.

WARREN, DAVID W. . . Manhattan
Arts and Sciences
Kappa Alpha Psi; Clinic Club; K-State Interracial Club; Intramurals.

WATKINS, JAMES R. . . . . Ottawa
Mechanical Engineering
Pi Tau Sigma; Sigma Tau; Steel Ring; A.S.M.E., Sec. 4; Wampus Cats, Historian, 1, 2; Alpha Phi Omega, Service Chm. 2, Vice-pres. 3, Pres. 4; K-State Engineer Staff; Academic Honesty Comm.; Open House Chm. 4; Phi Kappa Phi Freshman Award; Dean's Honor Roll.

WATSON, BILL D. . . . . Turon
Business Administration
Kappa Sigma; Business Students Assn.; Intramurals.

WATSON, CLARENCE F.
. . . . . Kansas City, Mo.
Architecture
Alpha Phi Omega; A.I.A.; Space.

WATSON, EDWARD D. . Arkansas City
Agricultural Administration
Farm House; Collegiate 4-H Club, Pres. 4; YMCA, Cabinet; Ag. Economics Club, Pres. 4; Extension Club; Y-Orpheum Mgr. 4; Temporary Student Union Comm. 4; SPC.

WATSON, ROBERT P. Independence, Mo.
Agricultural Economics
Phi Kappa; Collegiate 4-H Club; Dairy Club; Newman Club.

WATT, JOHN R. . . Independence, Mo.
Animal Husbandry
Lambda Chi Alpha.

WATTS, HERBERT L. . . Yates Center
Chemical Engineering
A.I.Ch.E.

WAUDBY, EVERETT J. . . . Russell
Industrial Arts
Acacia; Masonic Club.

WAYMAN, PERRY L. . . . . Topeka
Physical Education

WEAR, MAURICE . . . . . Halstead
Physical Science
Phi Kappa Phi; Wampus Cats; Future Teachers of America; A Cappella Choir.

WEATHERBIE, ROBERT R. . . . Iola
Architectural Engineering
YMCA, Vice-pres. 2, State Chm. 3; Alpha Phi Omega; SPC, Chm. 3; Sigma Tau, Rec. Sec. 4; Collegiate 4-H Club; K-State Masonic Club; A.I.A.; K-State Engineer Staff; ISA; SGA Freshman Activities Project, Chm. 3; Faculty Council on Student Affairs; Student Council 4; Phi Kappa Phi Freshman Award; Blue Key; Campus Chest Comm.; Who's Who; K-State Building Assn.; Summer School Recreation Comm.

WEAVER, ROBERT J. . . . Burlington
Veterinary Medicine
Jr. A.V.M.A.

WEAVER, ROLAND S. . . . . Beattie
Agricultural Economics
Block and Bridle Club; Wesley Foundation; YMCA, Inter-racial Relations Council; Block and Bridle Club; Blue Key; Little American Royal Ribbon Award.

WEAVER, WILLIAM R. . . . Topeka
Physical Science
Phi Delta Theta; Psychology Club, Pres. 3; Future Teachers of America; UNESCO; Intramurals.

WEAVERLING, DORIS C.
. . . . . Daytona Beach, Fla.
Home Economics

WEBB, DEE L. . . . . Alton
Animal Husbandry
Wampus Cats; Cadet Officers Club; Collegiate 4-H Club.

WEBBER, CHARLES G. . . Hutchinson
Business Administration

WEBSTER, CARROLL M.
. . . . . Kansas City, Mo.
Soil Conservation

WEEKS, FRANCIS C. . . . Hutchinson
Business Administration

WEEKS, EDWIN F. . . . . Belvue
Mechanical Engineering
A.S.M.E.

WEGNER, RICHARD . . . . Sterling
Physical Science

Wahl, William B.
Walker, Kenneth E.
Walker, Marshall F.
Walker, Roy H.
Walklet, John R.
Waller, Leo J.
Waln, Marlys A.

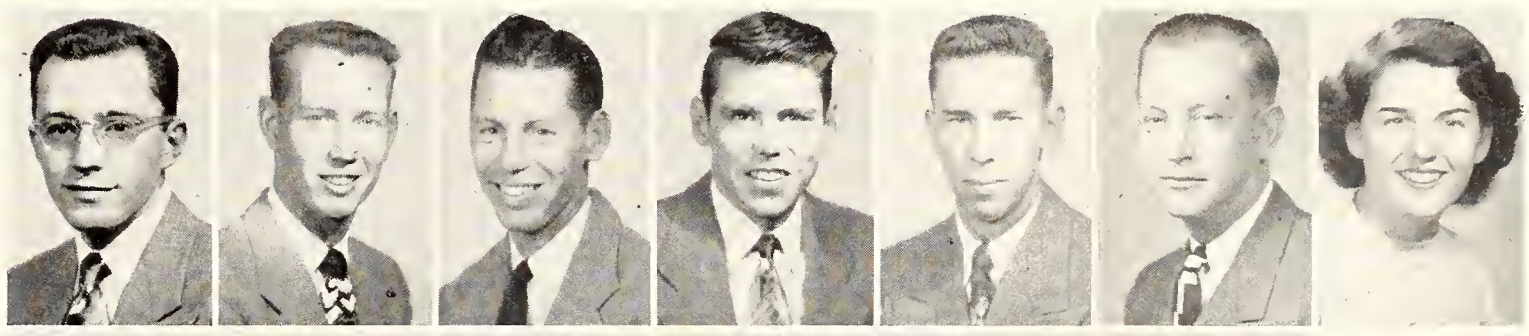

Walsh, James J.
Walters, Matthew L.
Ward, Eugene R.
Ward, Farlin Y.
Ward, Marilyn
Warner, Maurice L.
Warren, David W.

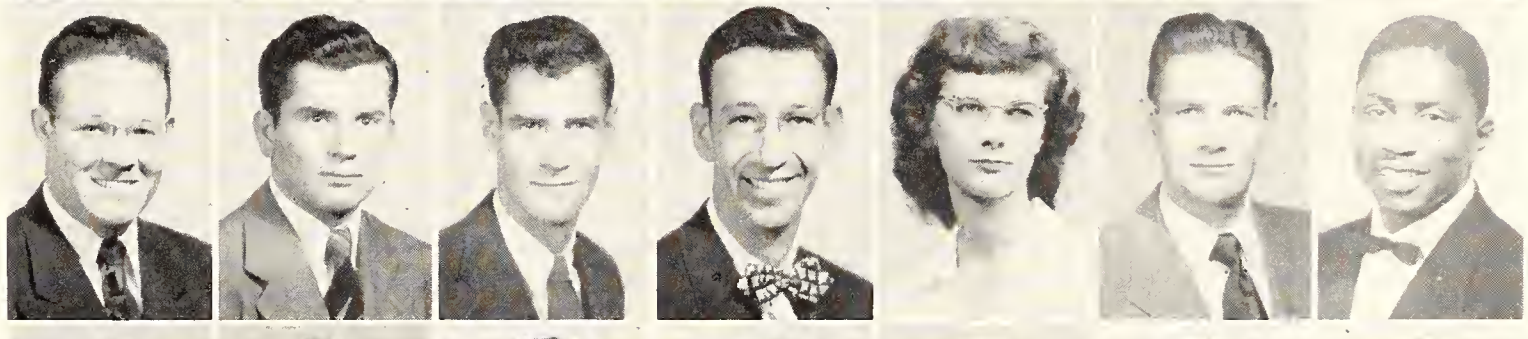

Watkins, James R.
Watson, Bill D.
Watson, Clarence F.
Watson, Edward D.
Watson, Robert P.
Watt, John R.
Watts, Herbert L.

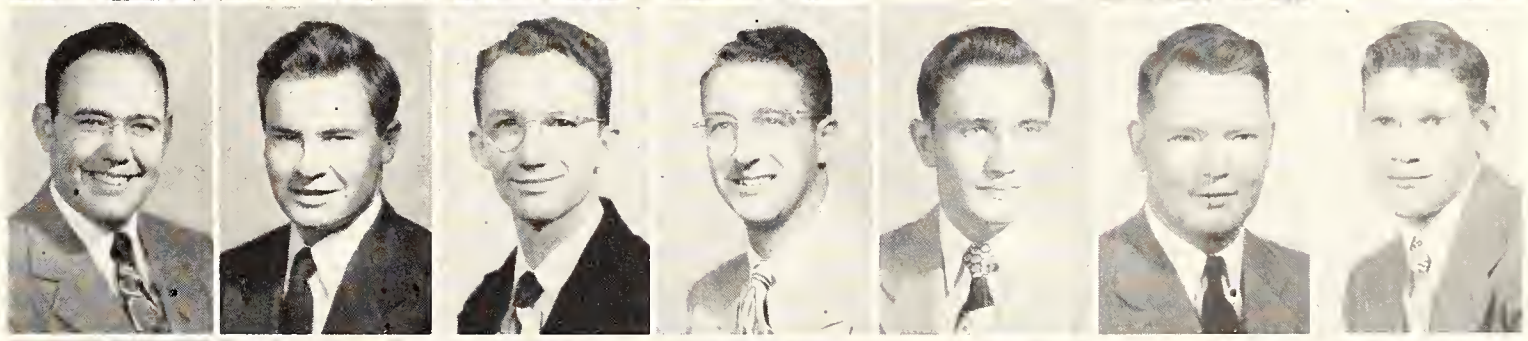

Waudby, Everett J.
Wayman, Perry L.
Wear, Maurice
Weatherbie, Robert R.
Weaver, Robert J.
Weaver, Roland S.
Weaver, William R.

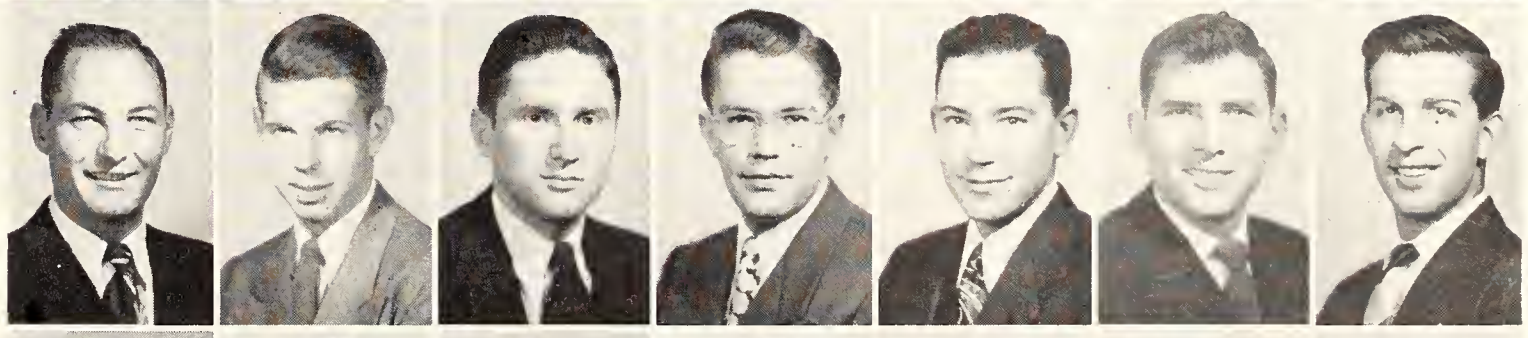

Weaverling, Doris C.
Webb, Dee L.
Webber, Charles G.
Webster, Carroll M.
Weeks, Francis C.
Weeks, Edwin F.
Wegner, Richard J.

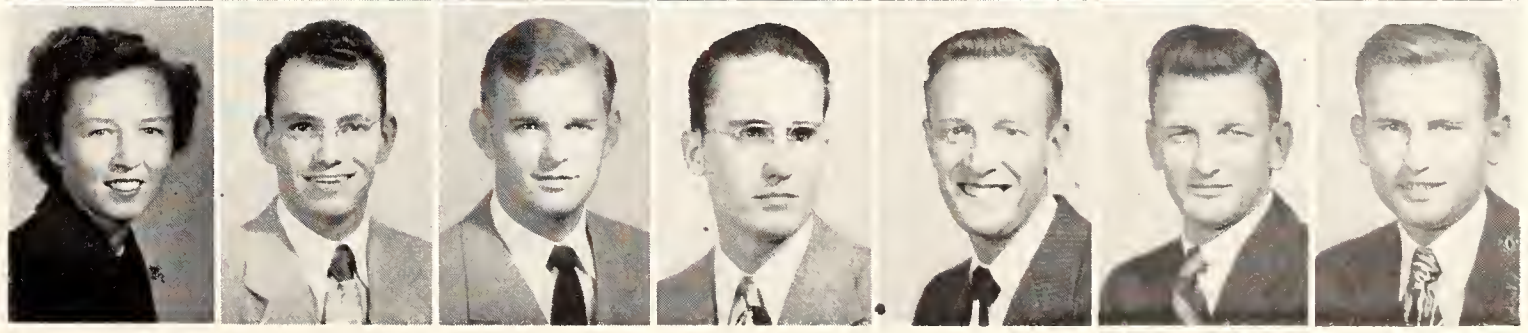

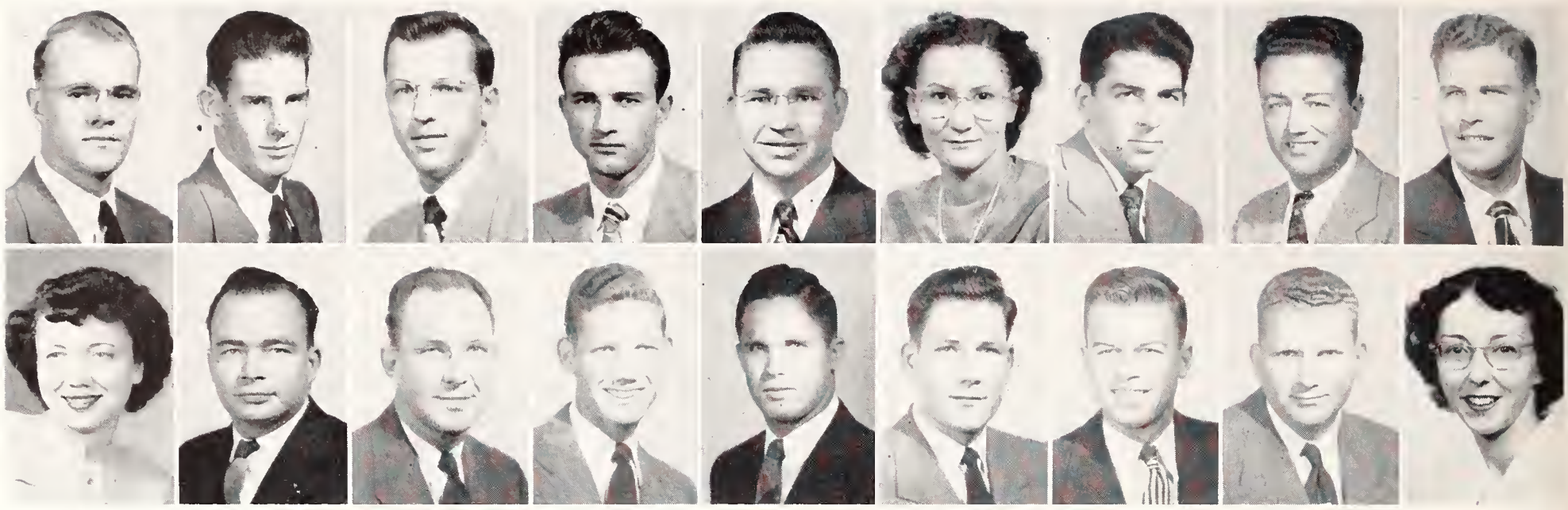

Top row: Wehrman, Paul G.; Weigel, John W.; Weiser, Richard E.; Weixelman, Lawrence; Welborn, Lloyd A.; Welch, Alberta D.; Welch, Hal R.; Welch, John F.; Weltsch, Carroll J. *Bottom row*: Weltsch, Marion S.; Wendland, George F.; Wendling, Charles E.; West, Alvin E.; West, Glenn E.; West, Kenneth B.; Weyand, Loren W.; Wharton, James L.; Wharton, Patricia.

WEHRMAN, PAUL G. . . . Highland
Electrical Engineering
K-State Amateur Radio Club; A.I.R.E.

WEIGEL, JOHN W. . . . Manhattan
Biological Science
Beta Theta Pi; YMCA.

WEISER, RICHARD E. . . . Oberlin
Soil Conservation
Collegiate 4-H Club; Block and Bridle Club; Klod and Kernel Club; Alpha Phi Omega; Who's Whoot, Rep.; Ag. Economics Club.

WEIXELMAN, LAWRENCE . Manhattan
Electrical Engineering
Eta Kappa Nu; Phi Kappa Phi; Newman Club; A.I.R.E.; Independent Political Party, Pub. Chm.

WELBORN, LLOYD A. . . . Waverly
Industrial Arts
Student Industrial Arts Assn.

WELCH, ALBERTA D. . . Tonganoxie
Home Economics and Education
Newman Club; Home Economics Club; Collegiate 4-H Club.

WELCH, HAL R. . . . . Topeka
Architecture

WELCH, JOHN F. . . . . Corning
Mechanical Engineering and Business Administration
Pi Tau Sigma; Sigma Tau; A.S.M.E.; Phi Kappa Phi Freshman Award; Faculty-Student Academic Honesty Comm.; K-State UNESCO Council; K-State Engineer Staff; Newman Club.

WELTSCH, CARROLL J. . . Manhattan
Business Administration

WELTSCH, MARION S. . . Manhattan
Business Administration

WENDLAND, GEORGE F. . Manhattan
Dairy Production
Dairy Club.

WENDLING, CHARLES E. . Frankfort
Business Administration
Alpha Kappa Psi; Business Students Assn.

WEST, ALVIN E. . . . . Nekoma
Physical Science
Sigma Gamma Epsilon.

WEST, GLENN . . . . . Nekoma
Chemical Engineering

WEST, KENNETH B. . . . Garden City
Architecture

WEYAND, LOREN W. . . . . Lehigh
Civil Engineering
A S.C.E.

WHARTON, JAMES L. . Alexandria, La.
Floriculture and Ornamental Horticulture
Lambda Chi Alpha; Horticulture Club.

WHARTON, PATRICIA . Lincoln, Neb.
English

WHEELER, LOREN . . . . Kalvesta
Mechanical Engineering
A.S.M.E.

WHEELER, SUZANNE . . . . Marion
Biological Science
Clinic Club, Treas. 4; Newman Club; ISA.

WHITE, JAMES H. . . . . Selphos
Dairy Husbandry
Dairy Club.

WHITE, WARREN A. . . . Hill City
Civil Engineering
A.S.C.E.

WHITESIDE, EDWARD H. . Neodesha
Milling Administration
Alpha Mu.

WHITFIELD, JIM E. . . . . Wichita
Business Administration

WHITMORE, ERMA L. . . . Potwin
Home Economics and Education
Kappa Beta.

WHITNEY, KENNETH R. . Kansas City
Industrial Arts
Alpha Kappa Lambda.

WHITNEY, KENYON . . . Manhattan
Mechanical Engineering

WIBLE, VERNON W. . . . . Chanute
Business Administration
Business Students Assn.

WIENS, LOREN E. . . . . Lyons
Option B
Theta Xi; Business Club; Intramurals.

WIGGANS, GALEN C. . . . Chanute
Option B
Alpha Kappa Lambda; Psychology Club; Business Students Assn.; Canterbury Club.

WILCOX, ROBERT N. . . . Manhattan
Biological Science
YMCA, Sec. 4; Kansas State Players; Clinic Club; Canterbury Club, Pres. 3; Religious Federation; Intramurals.

WILHELM, GERALD D. . . Clay Center
Business Administration
Theta Xi; Business Students Assn.; Young Republicans Club; Intramurals.

WILHELMS, NEWELL M. L. Hebron, Neb.
Electrical Engineering
A.I.E.E.

WILK, ROGER E. . . . . Clearwater
Option B
Farm House; Phi Kappa Phi; Who's Who; Future Teachers of America, Pres. 4; Phi Kappa Phi Freshman Award; Sears Scholarship 1; Danforth Scholarship 1; Miniwanca Club; Psychology Club; YMCA, Pres. 3; Lift Week, Chm. 4; Campus Chest Comm.; SPC; Wesley Foundation; Collegiate 4-H Club; Intramurals.

Smiles and excitement . . . proud parents standing by . . . much chattering among the new grads . . . looking forward to new jobs . . . studying gone forever for most . . . now can be called alums of Kansas State.

WILKINSON, PATRICIA M. . Wichita
Physical Education
Purple Pepsters; Phems, Soc. Chm. 3; Orchesis, Pres. 2, Vice-pres. 4; Frog Club, Pres. 3; UNESCO; Intramurals; ISA; Women's Athletic Assn.

WILLIAMS, IRA M. . . Houstonia, Mo.
Agricultural Education
Collegiate 4-H Club; Ag. Education Club; Men's Glee Club; YMCA.

WILLIAMS, ROBERT H. . St. Paul, Minn.
Veterinary Medicine

WILLIAMS, WILLIAM L. . . Burlington
Milling Technology
Alpha Mu.

WILLIAMSON, BARBARA J. . Topeka
Business Administration

WILLIBEY, DEAN F. . . . . Newton
Milling Industry

WILLIS, W. GALE . . . . Nickerson
Business Administration
Theta Xi; Business Students Assn.; A.I.Ch.E.; YMCA; ROTC Rifle Team; K-State Rifle Team.

WILSON, BETTY C. . . . . Wheaton
Home Economics
Collegiate 4-H Club; Sigma Eta Chi.

WILSON, BETTY SUE . . . Manhattan
Medical Technology
Pi Beta Phi; Phi Alpha Mu, Censor 4; Alpha Delta Theta, Corr. Sec. 4; Phi Chi Delta; Lift Week Hospitality Comm.; Phi Kappa Phi Freshman Award.

WILSON, BILLY L.. . . Lexington, Neb
Business Administration
Lambda Chi Alpha; Alpha Kappa Psi; Business Students Assn.; Sophomore honors; Intramurals.

WILSON, DONALD D. . . . Wamego
Agricultural Journalism
Sigma Delta Chi; Plow and Pen Club, Sec.

WILSON, JEROME J. . . . . Caney
Agricultural Engineering
A.S.A.E.

WILSON, RAYMOND R. . . . Lyons
Business Administration
K-State Masonic Club, Pres. 2; Theta Xi; K-State Players; Cadet Officers Club.

WILSON, ROYAL D. . . . Kansas City
Option B
K-State Masonic Club; YMCA; Intramurals.

WILSON, WENDELL D. . . . Sterling
Option A

WILSON, WILLIAM J. . Bloomfield, N. J.
Architecture

WINGFIELD, JOHN G. . . . Norton
Milling Chemistry
Pi Kappa Alpha.

WINTER, CALVIN C. . . . Hoisington
Physical Education
Phi Epsilon Kappa, Sec.; Intramurals.

WINTER, JOHN E. . . . Dodge City
Option B
Masonic Club; Future Teachers of America; Intramurals.

Wheeler, Loren
Wheeler, Suzanne
White, James H.
White, Warren A.
Whiteside, Edward H.
Whitfield, Jim E.
Whitmore, Erma L.

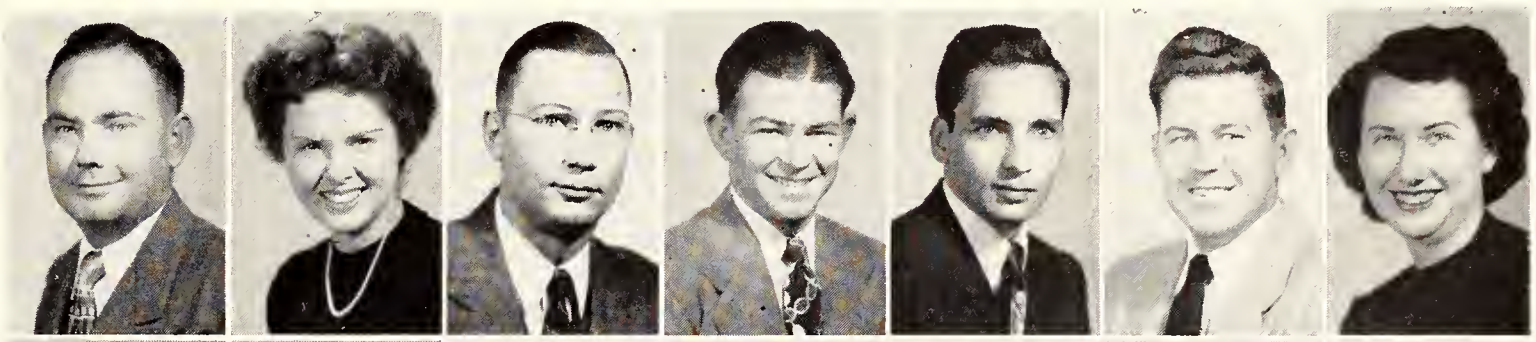

Whitney, Kenneth R.
Whitney, Kenyon
Wible, Vernon W.
Wiens, Loren E.
Wiggans, Galen C.
Wilcox, Robert N.
Wilhelm, Gerald D.

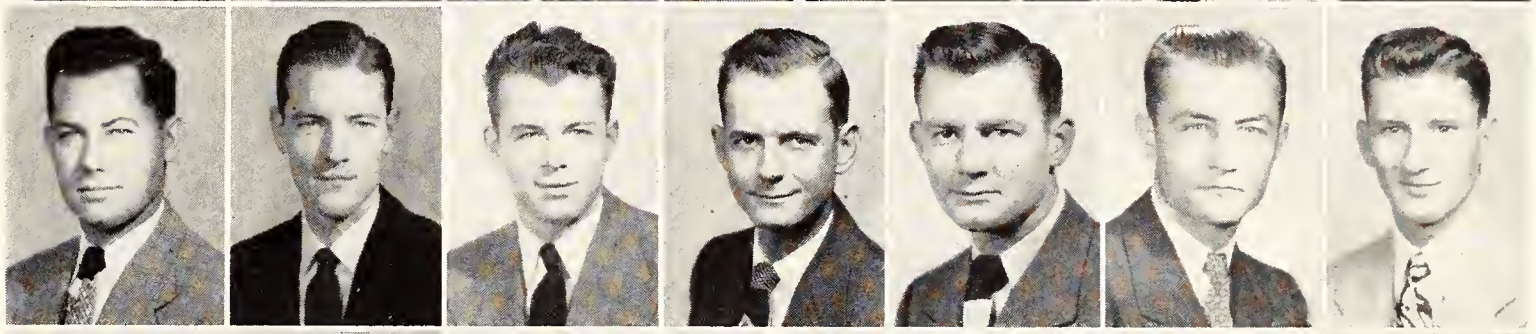

Wilhelms, Newell M. L.
Wilk, Roger E.
Wilkinson, Patricia M.
Williams, Ira M.
Williams, Robert H.
Williams, William L.
Williamson, Barbara J.

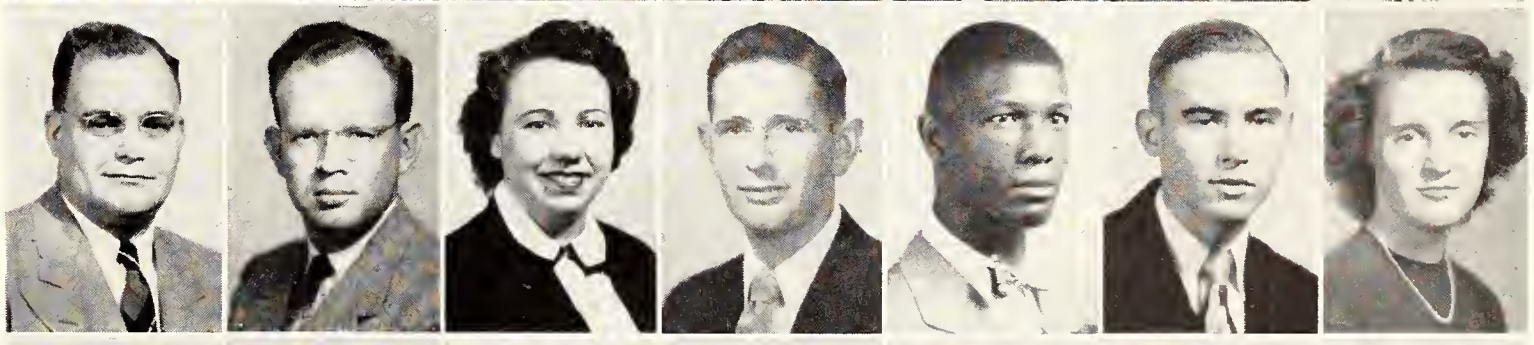

Willibey, Dean F.
Willis, W. Gale
Wilson, Betty C.
Wilson, Betty Sue
Wilson, Billy L.
Wilson, Donald D.
Wilson, Jerome J.

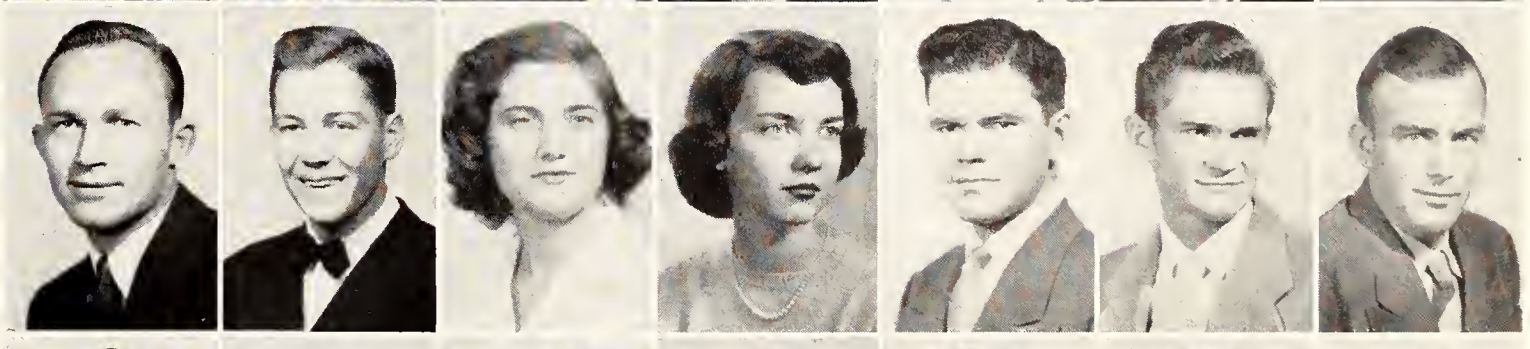

Wilson, Raymond R.
Wilson, Royal D.
Wilson, Wendell D.
Wilson, William J.
Wingfield, John G.
Winter, Calvin C.
Winter, John E.

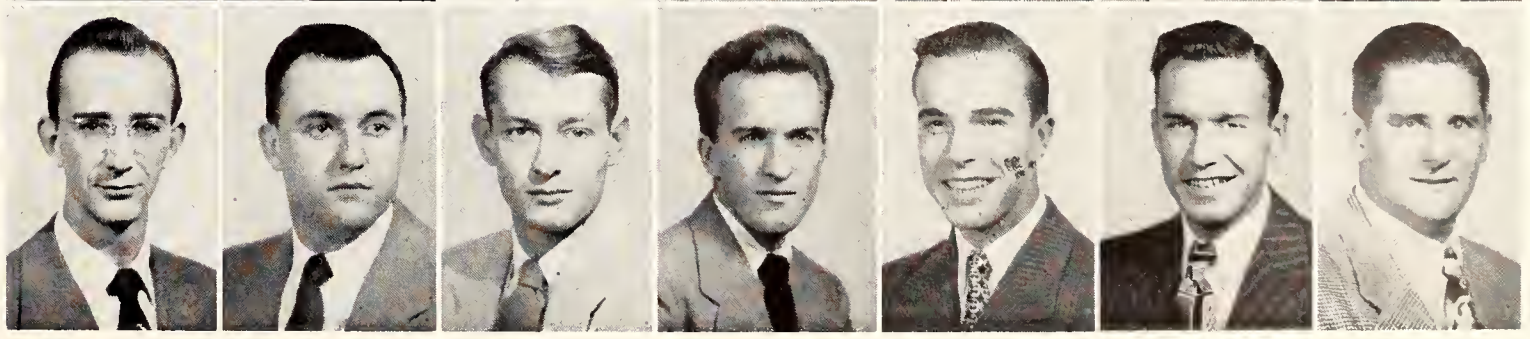

Top row: Winterscheidt, Kenneth R.; Wiseman, Dale E.; Wissing, Robert E.; Wohlberg, J. B.; Wolf, Dorothy L.; Wolters, Francis S.; Wood, Earl C.; Wood, Howard C.; Wood, Mary M. *Bottom row:* Wood, Robert E.; Woodruff, Leslie S.; Woodward, Ralph O.; Work, Virgil V.; Worley, Jean; Wren, Carl V.; Wrenn, Mary H.; Wright, Hervey W.; Wright, Ralph E.

WINTERSCHEIDT, KENNETH R. Seneca
Agricultural Administration
Pi Kappa Alpha; Newman Club, Vice-pres.; SPC; UNESCO; Interfraternity Council.

WISEMAN, DALE E. . . . . Centralia
Agricultural Journalism
Theta Xi, Vice-pres. 3, Pres. 4; Sigma Delta Chi; Plow and Pen Club, Pres. 3; Ag Barnwarmer, Pub. Chm. 4; Ag Student Magazine, Assoc. Editor 3, Editor 4; Intramurals.

WISSING, ROBERT E. . . . . Salina
Business Administration

WOHLBERG, J. B. . . . . Manhattan
Architecture
Alpha Tau Omega.

WOLF, DOROTHY L. . . . . Wichita
Dietetics and Institutional Management
Dietetics Club.

WOLTERS, FRANCIS S. . Junction City
Business Administration
Delta Sigma Phi, Sec. 4; Alpha Kappa Psi; Business Students Assn.; Newman Club.

WOOD, EARL C. . . . . Elmdale
Animal Husbandry
Sigma Phi Nothing; Collegiate 4-H Club; Block and Bridle Club; Intramurals.

WOOD, HOWARD C. . . . . Elmdale
Agricultural Engineering
Sigma Tau, Treas. 4; A.S.A.E.; Steel Ring; Phi Kappa Phi Freshman Award; SPC; Who's Who; Religious Federation, Pres. 3; Wesley Foundation; Methodist Men's Club; YMCA, Vice-pres. 3; Collegiate 4-H Club, Vice-pres. 3; UNESCO; YMCA Board 4; Engineers Open House Comm. 4; Men's Glee Club; Sigma Phi Nothing; College Band 1; Who's Whoot Staff 2; Young Republicans Club.

WOOD, MARY M. . . . . Elmdale
Home Economics
Clovia; Extension Club, Sec. 3; Purple Pepsters; Collegiate 4-H Club; YWCA.

WOOD, ROBERT E. . . . . Wilmore
Architecture

WOODRUFF, LESLIE S. . . Manhattan
Architectural Engineering

WOODWARD, RALPH O. . Manhattan
Applied Geology
A.S.C.E.; Sigma Gamma Epsilon; Williston Geology Club; Intramurals.

WORK, VIRGIL V. . . . . Ashton
Business Administration
Kappa Alpha Psi; YMCA; Business Students Assn.; Racial Understanding Group; Intramurals.

WORLEY, JEAN . . . . . Piedmont
Industrial Chemistry
American Chemical Soc.; Mathematics Club; Phi Chi Delta; YYWCA; Purple Pepsters; Frog Club.

WREN, CARL V. . . . . Evanston, Ill.
Business Administration
Alpha Kappa Lambda; Business Students Assn.

WRENN, MARY H. . . . Kansas City
Home Economics
Theta Epsilon, Corr. Sec. 2; Home Economics Club Council, Scholarship Chm. 3.

WRIGHT, HERVEY W. . . . Mission
Civil Engineering and Business Administration
Sigma Alpha Epsilon.

WRIGHT, RALPH E. . . . . Pittsburg
Electrical Engineering
Masonic Club.

Excitement runs high . . . K-State's basketball team is showing 'em again . . . awe on some faces . . victory on others . . . K-Staters love their basketball.

Top row: Wright, William L.; Wrigley, Frederic K.; Wullschleger, Richard D.; Wyatt, Virginia A.; Wylie, David A.; Wylie, Mary B.; Yadon, Robert E.; Yearwood, Joan G.; Yemm, Richard S. *Bottom row*: Yemm, William B.; Yoder, Robert A.; Yokum, Edward; Young, Gordon; Zachman, Richard R.; Zibel, June A.; Zielke, Chester; Zollars, Eldon V.; Zurfluh, Walter E.

WRIGHT, WILLIAM L. . . . Oswego
Electrical Engineering
K-State Amateur Radio Club.

WRIGLEY, FREDRIC K. . Diller, Neb.
Chemical Engineering

WULLSCHLEGER, RICHARD D.
. . . . . Frankfort
Mechanical Engineering
A.S.M.E.; Pi Tau Sigma.

WYATT, VIRGINIA A. . . Cedar Point
Music Education
Pro Musica, Program Chm. 4; Organist Guild, Sec.-Treas. 4; Newman Club; Sears-Roebuck Scholarship 1.

WYLIE, DAVID A. . . . Clay Center
Industrial Arts
Acacia; Student Industrial Arts Assn.

WYLIE, MARY D. B. . . . . Newton
Art Education
Clovia; Collegiate 4-H Club; Home Economics Art Club, Vice-pres. 4; Who's Whoot, Art Editor; Royal Purple Beauty Attendant; Intramurals.

YADON, ROBERT E. . . . . Oswego
Architectural Engineering
Sigma Phi Epsilon; A.I.A.; Sigma Tau.

YEARWOOD, JOAN G. . Amarillo, Texas
Home Economics and Education
Alpha Delta Pi; Frog Club; YWCA; Canterbury Club; K-State Players.

YEMM, RICHARD S. . . . . Belleville
Business Administration
Sigma Chi; Business Students Assn.; Intramurals.

YEMM, WILLIAM B. . . . . Belleville
Option B
Sigma Chi; History and Government Club.

YODER, ROBERT A. . . . . Conway
Chemical Engineering
Sigma Tau; Phi Lambda Upsilon; Phi Kappa Phi; A.I.Ch.E.

YOKUM, EDWARD . Kansas City, Mo.
Architecture

YOUNG, GORDON . . . Hutchinson
Business Administration
Delta Sigma Phi; A.I.Ch.E.; Geology Club; Inter-Frat. Pledge Council; Band; Glee Club; Young Republicans Club; Freshman Talent Show, 3rd place; Intramurals.

ZACHMAN, RICHARD R. . . Topeka
Applied Geology
Williston Geology Club.

ZIBEL, JUNE A. . . . . Holton
Home Economics and Art
Waltheim Hall; Home Economics Club; Art Club.

ZIELKE, CHESTER . . . . Manhattan
Mechanical Engineering

ZOLLERS, ELDON V. . . . Hutchinson
Music
K-Fraternity; A Cappella Choir; Football.

ZURFLUH, WALTER E. . . . Clifton
Agricultural Administration
K-State Christian Fellowship, Sec. 3; YMCA; Ag. Economics Club; Block and Bridle Club; Alpha Zeta; Phi Kappa Phi; Men's Glee Club; College Baptist Young People.

K-State line gets tough . . . Nebraska backs run into trouble as Novak falters . . . Lone Wildcat touchdown came two plays later.

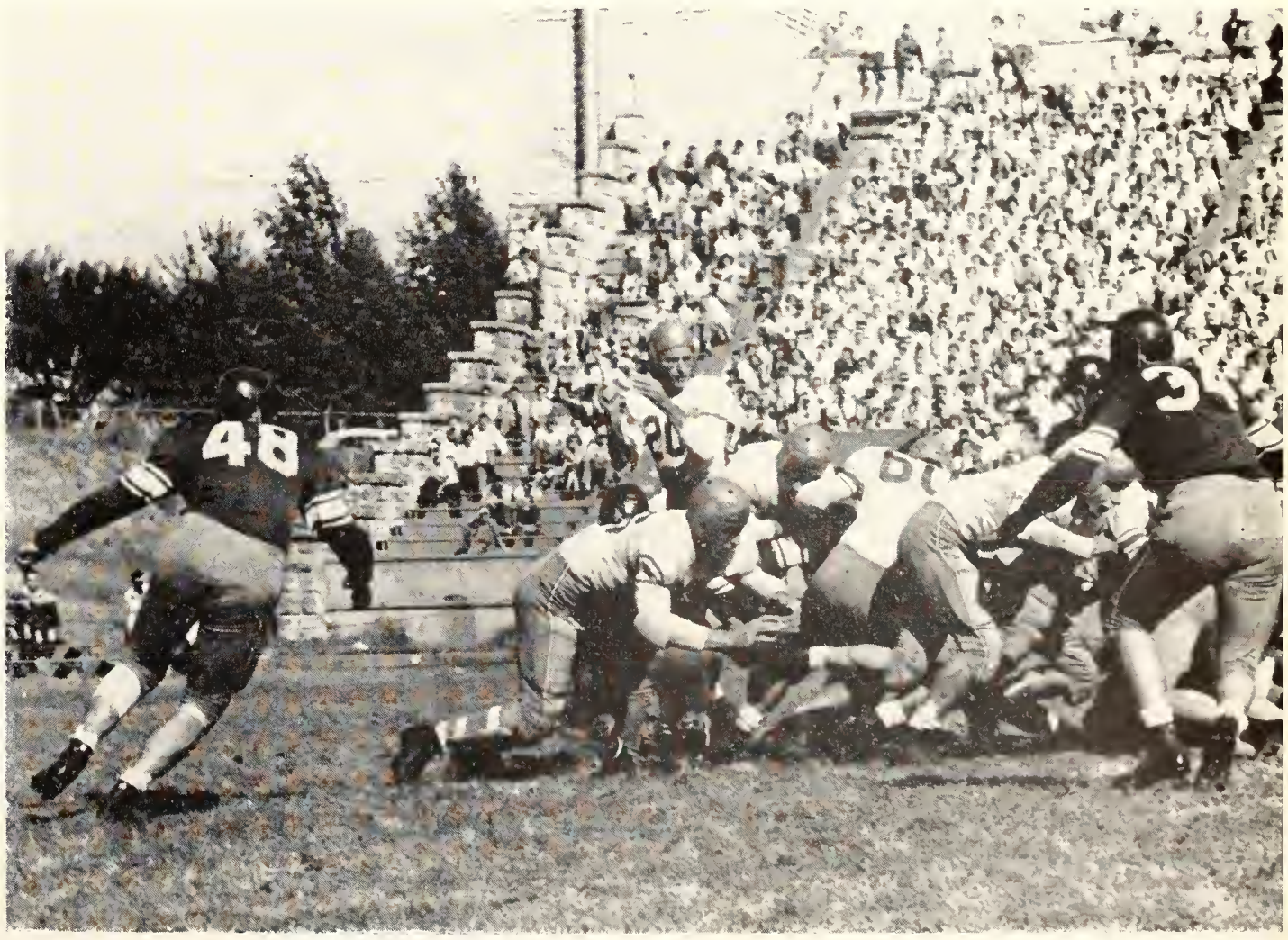

Top row: Ali, Mir H.; Allen, Robert R.; Aly, Elsayed N.; Anderson, Robert A.; Andrews, Daniel K.; Armstrong, Archie E.; Babcock, Elliot R.; Beardmore, Charles; Blair, Etcyl H.; Brook, Ted S. *Third row*: Bryars, Jean; Carper, Lois W.; Cheng, K. C.; Clark, Dwaine E.; Cotts, Ronald F.; Dalke, Carl; Dhesi, Nazar; Epp, G. Kenneth; Fernandez, Juan A.; Flaherty, Michael. *Second row*: Gaafar, El-Sayed M.; Gates, Dell E.; Gates, Kathryn M.; Hammill, Janet A.; Hickman, Howard M.; Hirth, Margaret A.; Hoffman, Henry A.; Holman, Jeanne N.; House, Harry E.; Jacobson, Glen A. *Bottom row*: Kaufman, Vena L.; Kaufman, Victor; King, Eben; King, Wen; Koike, Hideo; Larkins, Milton E.; Liao, Y. S.; Lin, Shang-wu; McCormack, Shirley; Martin, Anna M.

ALI, MIR HAMED
. . . . . Hyderabad-Deccan, India
Entomology

ALLEN, ROBERT R. . . . . El Dorado
Chemistry

ALY, ELSAYED N. . . . Cairo, Egypt
Milling Industry

ANDERSON, ROBERT A. . . Partridge
Accounting

ANDREWS, DANIEL K.
. . . . . West Rockport, Maine
Genetics

ARMSTRONG, ARCHIE E. . . Seneca
Entomology

BABCOCK, ELLIOT R. . . . Manhattan
Physics

BEARDMORE, CHARLES . . Manhattan
Arts and Sciences

BLAIR, ETCYL H. . . . Anderson, Mo.
Chemistry

BROOK, TED S. . . San Antonio, Texas
Entomology

BRYARS, JEAN . . . . . Solomon
Secondary Education

CARPER, LOIS W. . . . . Manhattan
Mathematics

CHENG, K. C. . . . . Tientsin, China
Industrial Journalism

CLARK, DWAINE E. . . . Blue Rapids
Economics

COTTS, RONALD F. . Kansas City, Mo.
Chemistry

DALKE, CARL . . . . . Hutchinson
Languages

DHESI, NAZAR . . . . Punjab, India
Agronomy

EPP, G. KENNETH . . . . . Newton
Mathematics

FERNANDEZ, JUAN A.
. . . . . Buenos Aires, Argentina
Agriculture

FLAHERTY, MICHAEL . . Minneapolis
Physics

GAAFAR, EL-SAYED M. . Cairo, Egypt
Parasitology

GATES, DELL E. . . . . Manhattan
Entomology

GATES, KATHRYN M. . . Manhattan
Home Economics Education

HAMMILL, JANET A. . Philadelphia, Pa.
Institutional Management

HICKMAN, HOWARD M. . . Cimarron
Chemistry

HIRTH, MARGARET A. . Utica, Mich.
Institutional Management

HOFFMAN, HENRY A. . . . Shawnee
Chemistry

HOLMAN, JEANNE N. . Leavenworth
Child Welfare

HOUSE, HARRY E. . . Cheyenne, Wyo.
Mechanical Engineering

JACOBSON, GLEN A. . . . Marysville
Chemistry

KAUFMAN, VENA L. . . . Pittsburg
Music

KAUFMAN, VICTOR . . Bronx, N. Y.
Physics

KING, EBEN . . . . Owensboro, Ky.
Poultry Management

KING, WEN . . . . Chekiang, China
Entomology

KOIKE, HIDEO . . . Honolulu, Hawaii
Bacteriology

LARKINS, MILTON E. . . . . Topeka
Bacteriology

LIAO, Y. S. . . . . Nanchang, China

LIN, SHANG-WU . Hong Kong, China
Applied Mechanics

McCORMACK, SHIRLEY . . Winfield
Zoology

MARTIN, ANNA M. . . . Manhattan
Music Education

MEYER, ROBERT . . . . . Topeka
Chemistry

MORELAND, CATHERINE S. Manhattan
Home Economics

MORELAND, WILLIAM N. . Manhattan
Horticulture

MORGAN, CARL E. . . . Kansas City
Psychology

MORRISSEY, LOUISE J.
. . . . . Cape Girardeau, Mo.
Institutional Management

NARVAEZ, IGNACIO . . Coah, Mexico
Agronomy

OLSSON, RICHARD W. Kansas City, Mo.
English

PARSONS, HARRY J. . . . . Lane
Industrial Journalism

PATEL, HEMCHANDRA, P.
. . . . . Bombay, India
Agronomy

PENN, HELEN L. . . . . Kansas City
Clothing and Textiles

DEWHIRST, LEONARD . . Manhattan
Parasitology

PLUMMER, GAYTHER L.
. . . . . Indianapolis, Ind.
Botany

PORTER, MARY E. . . . Enid, Okla.
Bacteriology

POSNER, ADELL . . . Chicago, Ill.
Industrial Journalism

PARISH, KENNETH . . Portland, Ore.
Physical Science

RADWAN, MOSTAFA A. M. Cairo, Egypt
Architecture

ROBINSON, KENNETH E. . . Centralia

SANCHEZ, JOHN T. . . . . Wichita
Modern Languages

SCHOWENGERDT, DEAN L. . Reserve
Agricultural Economics

SCHOWENGERDT, MARJORIE K.
. . . . . Wamego
Child Welfare

SHIANG, CHANG S. . Shanghai, China
Chemistry

SKINNER, EUNIECE R. . . . Downs
Bacteriology

SNYDER, BETTY J. . Menomonie, Wis.
Institutional Management

STANDIFER, LONNIE N. . Itasca, Texas
Entomology

STANSBURY, ROY . . . . Neodesha
Entomology

STARK, ROBERT E. . . . . Salina
Industrial Arts

STOLOFF, ALFRED . . . Bronx, N. Y.
Chemistry

STRONG, DONALD A. . . . Chanute
Dairy Manufacturing

TAYLOR, WILBUR S. . . Junction City
Bacteriology

TEOTIA, TEJ P. S. . . . . U. P., India
Entomology

TUCKER, THOMAS C. . . Hanson, Ky.
Soils

TURNER, ROBERT L. . . Kansas City
Entomology

VAVRA, MARY E. . . . Louisville, Ky.
Music

VORESS, HUGH E. . Charleston, W. Va.
Bacteriology

WARREN, LEONARD E. . . . Attica
Zoology

WHITE, DOROTHY A. . Helena, Mont.
Child Welfare

WHITMAN, DOROTHY R.
. . . . . Spartanburg, S. C.
Psychology

WIGGANS, GALEN . . . . Chanute
Mechanical Engineering

WILDER, STUART F. . . Leavenworth
Physical Education

WILLIAMS, ESTHER W. Kansas City, Mo.
Institutional Management

WOODSON, ROBERT E. . Hutchinson
Music Education

YOUMANS, RUSSELL O. . Kansas City
Chemistry

YOUNG, JOHN C. . . . . Manhattan
Psychology

ZIEM, ROBERT W. . . . St. Louis, Mo.
Chemistry

ZINK, CLAUDE H. . . . Nelson, Neb.
Electrical Engineering

Top row: Meyer, Robert; Moreland, Catherine S.; Moreland, William N.; Morgan, Carl E.; Morrissey, Louise J.; Narvaez, Ignacio; Olsson, Richard W.; Parsons, Harry J.; Patel, Hemchandra P.; Penn, Helen L.; Dewhirst, Leonard. *Third row*: Plummer, Gayther L.; Porter, Mary E.; Posner, Adell; Parish, Kenneth; Radwan, Mostafa A.; Robinson, Kenneth E.; Sanchez, John T.; Schowengerdt, Dean L.; Schowengerdt, Marjorie K.; Shiang, Chang S.; Skinner, Euniece R. *Second row*: Snyder, Betty J.; Standifer, Lonnie N.; Stansbury, Roy; Stark, Robert; Stoloff, Alfred; Strong, Donald A.; Taylor, Wilbur S.; Teotia, Tej P. S.; Tucker, Thomas C.; Turner, Robert L.; Vavra, Mary E. *Bottom row*: Voress, Hugh E.; Warren, Leonard E.; White, Dorothy A.; Whitman, Dorothy R.; Wiggans, Galen; Wilder, Stuart F.; Williams, Esther W.; Woodson, Robert E.; Youmans, Russell O.; Young, John C.; Ziem, Robert W.; Zink, Claude H.

Aaron, William J.
Abbott, Dorla J.
Ableson, Madelyn
Abramczyk, Julius
Achten, Kenneth E.
Ackerson, Doris M.
Adams, Cloice B.
Adams, Edward B.
Adams, James W.
Adams, Patricia S.

Adams, Ralph L.
Adams, Robert L.
Adams, Willis E.
Adee, Janet K.
Adee, Joanne M.
Adee, Phyllis M.
Ahrens, Curtis L.
Aitken, Percy G.
Al-Ani, Hussain Y.
Alberding, Jack G.

Albert, Calvin D.
Albright, Kenneth B.
Alcazar, Mario
Alcorn, Janice
Alden, Priscilla
Alexander, E. Diane
Alexander, Howard G.
Alexander, James R.
Alexander, Jo Ann
Alexander, Tom

Alexis, Roy Eugene
Allen, Christine E.
Allen, Dale K.
Allen, James J.
Allen, Loretha M.
Allen, Louis R.
Allen, Robert W.
Allen, William E.
Allen, William T.
Alley, Louis G.

Allison, Carolyn
Allison, Shirley J.
Allman, Willa B.
Al-Safar, Thabit
Alsop, Carolyn J.
Al-Wahab, Said T.
Ames, Irma E.
Amos, John M.
Amstein, William G.
Amstutz, Gerald D.

Anderson, Lois J.
Anderson, Donald R.
Anderson, Forrest M.
Anderson, Gary P.
Anderson, Joyce L.
Anderson, Leonard A.
Anderson, Mary Jo
Anderson, Maxine L.
Anderson, Neil E.
Anderson, Randall P.

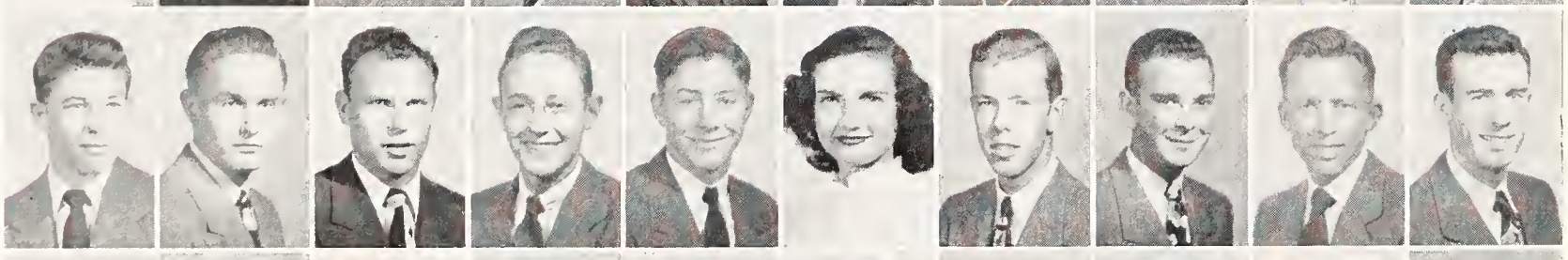

Anderson, Ray
Anderson, Robert D.
Anderson, Robert L.
Anderson, WarrenL.
Andres, Weslie L.
Andrew, Martha A.
Andrews, Robert D.
Andrews, Allan
Angell, Raymond C.
Angevine, Albert R.

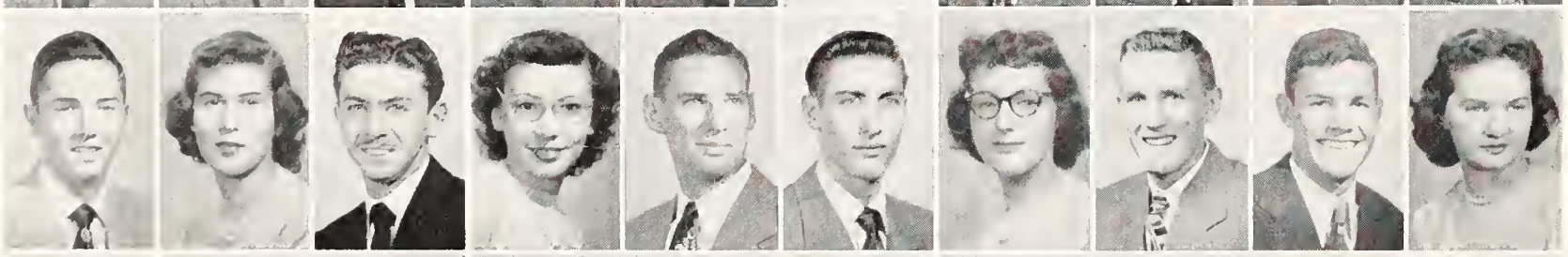

Antenen, Gary M.
Antenen, Jean
Antipas, James A.
Apperson, Winifred I.
Arand, Harvey L.
Arasmith, Alfred V.
Argabright, Joan
Armantrout, George W.
Arment, Duane R.
Armitage, Connie

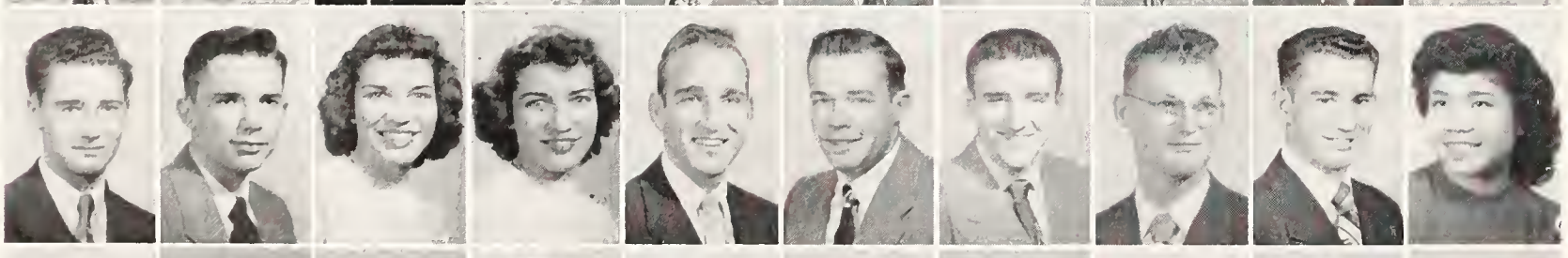

Armstead, C. Eugene
Armstrong, Paul R.
Armstrong, Virginia
Armstrong, Vivian F.
Arnold, Joe R.
Arnold, Robert W.
Ash, William E.
Asher, Forrest D.
Asher, Herbert W.
Asis, Conchita

Asmussen, Loris E.
Asplund, Janice L.
Atkinson, Joan R.
Atterigg, George S.
Atwell, Le Roy
Atwood, Charles W.
Auerbach, Gerald G.
Avery, Earl D.
Ayers, David C.
Babbit, Barbara J.

AARON, WILLIAM J. . . . Leavenworth
Freshman in Agriculture
ABBOTT, DORLA JANE . . Hutchinson
Junior in Arts and Sciences
ABLESON, MADELYN . . . . . Iola
Sophomore in Home Economics
ABRAMCZYK, JULIUS . Detroit, Mich.
Junior in Arts and Sciences
ACHTEN, KENNETH E. . . Wetmore
Freshman in Engineering
ACKERSON, DORIS MAE . Kansas City
Freshman in Home Economics
ADAMS, CLOICE B. . . . . Merriam
Sophomore in Arts and Sciences
ADAMS, EDWARD B. . . . . Horton
Freshman in Engineering
ADAMS, JAMES W. . . . . Simpson
Sophomore in Engineering
ADAMS, PATRICIA S. . . . . Norton
Sophomore in Arts and Sciences

ADAMS, RALPH L. . . . . Dexter
Freshman in Veterinary Medicine
ADAMS, ROBERT L. . . . . Paola
Freshman in Engineering
ADAMS, WILLIS E. . . . Great Bend
Junior in Arts and Sciences
ADEE, JANET K. . . . . Topeka
Sophomore in Home Economics
ADEE, JOANNE M. . . . . Belleville
Sophomore in Arts and Sciences
ADEE, PHYLLIS M. . . . . Wells
Sophomore in Home Economics
AHRENS, CURTIS L. . . . Ellinwood
Sophomore in Agriculture
AITKEN, PERCY G. . . Potobi, Bolivia
Freshman in Engineering
AL-ANI, HUSSAIN Y. . . . Ana, Iraq
Junior in Agriculture
ALBERDING, JACK G. . . . . Kiowa
Freshman in Arts and Sciences

ALBERT, CALVIN D. . . . . Hoxie
Junior in Engineering and Architecture
ALBRIGHT, KENNETH B. . . Emporia
Junior in Agriculture
ALCAZAR, MARIO . . La Paz, Bolivia
Sophomore in Engineering and Architecture
ALCORN, JANICE . . . . Goodland
Sophomore in Home Economics
ALDEN, PRISCILLA . . . Hutchinson
Junior in Arts and Sciences
ALEXANDER, E. DIANE . . Concordia
Sophomore in Arts and Sciences
ALEXANDER, HOWARD G. . Nickerson
Junior in Arts and Sciences
ALEXANDER, JAMES R. . . Manhattan
Sophomore in Engineering and Architecture
ALEXANDER, JO ANN . Warren, Ohio
Sophomore in Arts and Sciences
ALEXANDER, TOM . . . Wellington
Freshman in Arts and Sciences

ALEXIS, ROY EUGENE . . . . Lyons
Sophomore in Arts and Sciences
ALLEN, CHRISTINE ELIZABETH
. . . . . Spring Hill
Junior in Home Economics
ALLEN, DALE KENNETH . Spring Hill
Sophomore in Agriculture
ALLEN, JAMES J. . . . . La Cross
Junior in Arts and Sciences
ALLEN, LORETHA MARIE . . Berryton
Freshman in Home Economics
ALLEN, LOUIS ROBERT . . . Ottawa
Sophomore in Engineering and Architecture
ALLEN, ROBERT WELLINGTON
. . . . . Kansas City
Sophomore in Arts and Sciences
ALLEN, WILLIAM EDWARD . Ogden
Junior in Engineering and Architecture
ALLEN, WILLIAM T. . . . . Bison
Junior in Agriculture
ALLEY, LOUIS G. . . . New Cambria
Sophomore in Engineering and Architecture

ALLISON, CAROLYN . . . . Brewster
Freshman in Home Economics

ALLISON, SHIRLEY J. . . . Delphos
Freshman in Arts and Sciences
ALLMAN, WILLA BIRDEAN . Hugoton
Sophomore in Home Economics
AL-SAFAR, THABIT . . . . Ana, Iraq
Junior in Agriculture
ALSOP, CAROLYN J. . . . Manhattan
Sophomore in Arts and Sciences
AL-WAHAB, SAID T. . . . . Iraq
Sophomore in Engineering
AMES, IRMA E. . . . . Scandia
Freshman in Arts and Sciences
AMOS, JOHN MAX . . Council Grove
Sophomore in Agriculture
AMSTEIN, WILLIAM G., JR. . Manhattan
Sophomore in Agriculture
AMSTUTZ, GERALD D. . . Kansas City
Sophomore in Agriculture

ANDERSEN, LOIS J. . Kansas City, Mo.
Sophomore in Home Economics
ANDERSON, DONALD R.
. . . . . Milwaukee, Wis.
Freshman in Engineering
ANDERSON, FORREST M. . . Roxbury
Junior in Arts and Sciences
ANDERSON, GARY P. . . . . Holton
Sophomore in Engineering and Architecture
ANDERSON, JOYCE L. . . . Canton
Junior in Home Economics
ANDERSON, LEONARD A. Omaha, Neb.
Sophomore in Arts and Sciences
ANDERSON, MARY JO . . . Wichita
Freshman in Home Economics
ANDERSON, MAXINE L. . . . Olathe
Freshman in Home Economics
ANDERSON, NEIL E. . . Kansas City
Freshman in Arts and Sciences
ANDERSON, RANDALL P. . . Axtell
Junior in Arts and Sciences

ANDERSON, RAY, JR. . . . . Topeka
Freshman in Arts and Sciences
ANDERSON, ROBERT D. . . Abilene
Sophomore in Agriculture
ANDERSON, ROBERT LEE . Concordia
Junior in Engineering
ANDERSON, WARREN L. Council Grove
Freshman in Agriculture
ANDRES, WESLIE L. . . . Alta Vista
Sophomore in Engineering
ANDREW, MARTHA A. Kansas City, Mo.
Junior in Home Economics
ANDREWS, ROBERT D.
. . . . . Los Angeles, Calif.
Sophomore in Arts and Sciences
ANDREWS, ALLAN . . . . . Bethel
Freshman in Arts and Sciences
ANGELL, RAYMOND C. . . . Satanta
Junior in Agriculture
ANGEVINE, ALBERT R. Bloomfield, N. J.
Sophomore in Engineering

ANTENEN, GARY M. . . . Ness City
Freshman in Agriculture
ANTENEN, JEAN . . . . Ness City
Sophomore in Arts and Sciences

UNDERCLASSMEN

ANTIPAS, JAMES A. . Brooklyn, N .Y.
Junior in Arts and Sciences
APPERSON, WINIFRED IVA . Garnett
Freshman in Home Economics
ARAND, HARVEY L. . . . St. Marys
Sophomore in Veterinary Medicine
ARASMITH, ALFRED V. . . Jewell City
Freshman in Arts and Sciences
ARGABRIGHT, JOAN . . . Hiawatha
Junior in Home Economics
ARMANTROUT, GEORGE W. Scott City
Junior in Engineering and Architecture
ARMENT, DUANE R. . . Smith Center
Sophomore in Agriculture
ARMITAGE, CONNIE . . Hutchinson
Junior in Engineering and Architecture

ARMSTEAD, C. EUGENE . . Ozawkie
Freshman in Agriculture
ARMSTRONG, PAUL R. . . . Reserve
Freshman in Agriculture
ARMSTRONG, VIRGINIA . Wellington
Junior in Home Economics
ARMSTRONG, VIVIAN FERN
. . . . . Wellington
Junior in Home Economics
ARNOLD, JOE R., JR. . Westmoreland
Sophomore in Arts and Sciences
ARNOLD, ROBERT WILLIAM
. . . . . Chatham, N. J.
Junior in Arts and Sciences
ASH, WILLIAM ELLIOTT . . . Topeka
Freshman in Engineering
ASHER, FORREST DEAN . Great Bend
Freshman in Arts and Sciences
ASHER, HERBERT W. . . Great Bend
Junior in Agriculture
ASIS, CONCHITA . . . Junction City
Freshman in Home Economics

ASMUSSEN, LORIS E. . . . . Glasco
Freshman in Arts and Sciences
ASPLUND, JANICE LA REAH . Wichita
Freshman in Arts and Sciences
ATKINSON, JOAN RUTH . . Wichita
Freshman in Home Economics
ATTERIGG, GEORGE S. . . . Chatham
Junior in Arts and Sciences
ATWELL, LE ROY . . . . . Utica
Sophomore in Agriculture
ATWOOD, CHARLES WILLIAM, JR.
. . . . . La Cygne
Sophomore in Agriculture
AUERBACH, GERALD G. . . Wichita
Special Student in Engineering
AVERY, EARL DEWAYNE . . Prescott
Junior in Agriculture
AYERS, DAVID C. . Webster Grove, Mo.
Freshman in Engineering and Architecture
BABBIT, BARBARA JEAN
. . . . . Kansas City, Mo
Freshman in Home Economics

Pershing Rifles perform between halves of a football game.

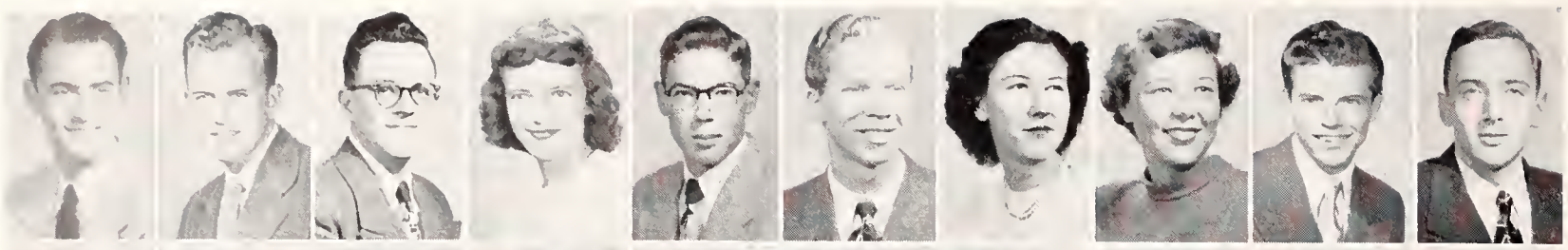

Babbitt, Kenneth R.
Bachman, Donald L.
Backman, Howard D.
Backus, Jan L.
Baden, Harold H.
Badenhoop, Richard L.
Baer, Virginia L.
Baertch, Mary C.
Bailey, Warren W.
Bain, Earl R.

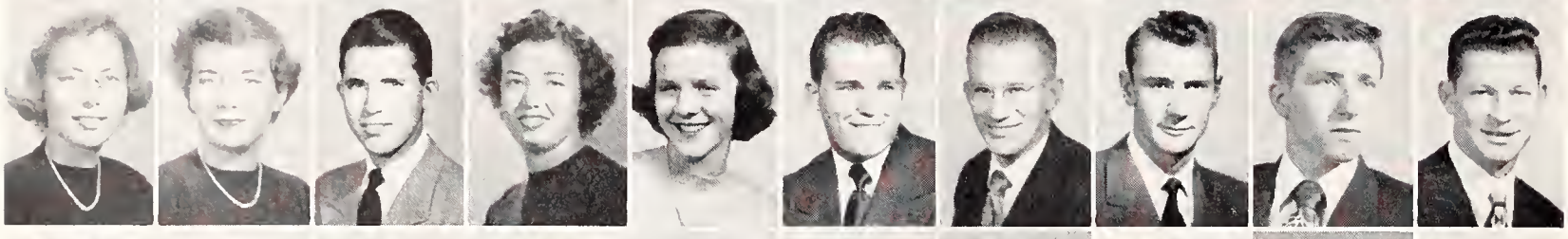

Bair, Alice A.
Bair, Mary L.
Baird, C. Jack
Baker, Alice M.
Baker, Betsy J.
Baker, Jerry S.
Baker, John C.
Baker, Russel W.
Baker, William J.
Baldwin, Mark E.

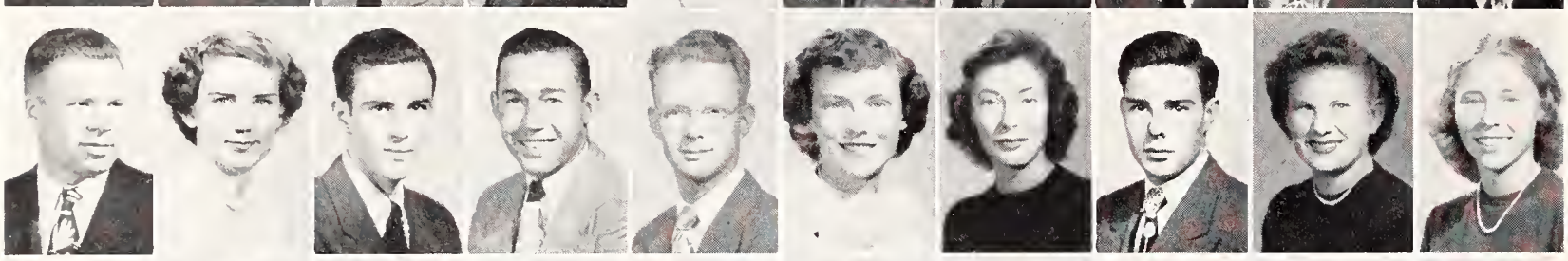

Ballou, Corliss J.
Bamford, Barbara A.
Banks, Richard W.
Banks, William O.
Banman, Alvin K.
Banman, Ellen
Banner, Elizabeth L.
Banta, Michael A.
Barclay, Mary A.
Barger, Janet

Barger, L. Ivan
Barham, Shirley L.
Barker, Barbara L.
Barker, Gordon E.
Barker, LeBaron R.
Barker, Patricia A.
Barnabas, Clare J.
Barnard, Joan
Barnard, Nancy
Barnes, John H.

Barnes, Robert F.
Barnes, Sheila S.
Barnett, Oscar L.
Barr, Ken M.
Barrett, Ernie D.
Barrett, Funston
Barrett, Tom H.
Barrett. William J.
Barta, George J.
Barteldt, Bruce A.

Bartels, Robert
Bartlett, Patricia A.
Barton, William C.
Basgall, Norma J.
Basham, William P.
Bates, Carol
Bates, Elmer E.
Bathluk, Michael J.
Batson, Don
Batty, Bertha M.

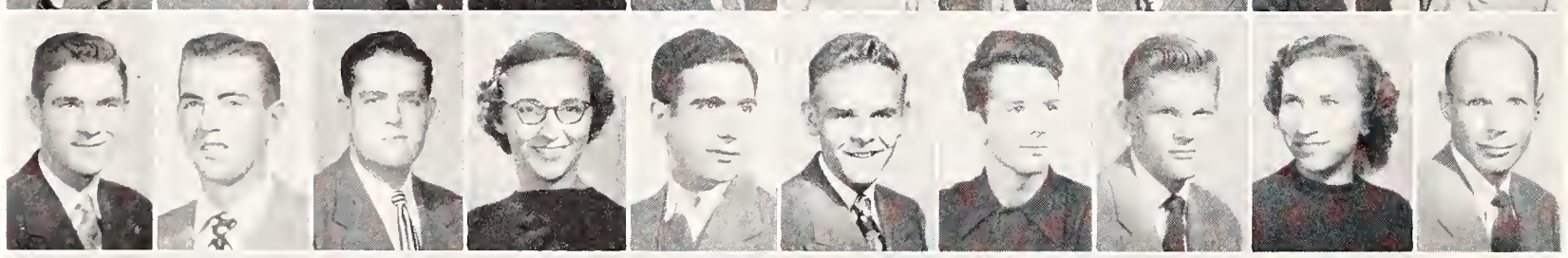

Baugke, Cyril C.
Bauer, Arnold J.
Bauer, Robert M.
Bauman, Nellie
Bayee, Sahib S.
Bays, Warren D.
Bean, Charles G.
Beardsley, Jack D.
Beason, Marilyn E.
Beat, Arthur A.

Beaver, Betty J.
Beaver, Earl S.
Beaver, E. Raymond
Beaver, James O.
Bebermeyer, Evelyn
Bebermeyer, Vivian
Bechtel, Leroy
Beck, Gale D.
Beck, Jean
Beck, Leon D.

Beck, William P.
Beckenhauer, Wm. H.
Becker, Alice
Becker, Alvin R.
Becker, Daniel F.
Beckmeyer, Fred W.
Beeby, Yvonne C.
Beevers, Warren
Beifuss, Sandra
Beim, John A.

Bell, Lindbergh F.
Bell, Robert W.
Bell, Willis E.
Benest, Carole
Bengston, Glenn
Benignus, Robert
Benne, Don
Benne, Olive
Bennett, Daniel R.

BABBIT, KENNETH R. Kansas City, Mo.
Sophomore in Arts and Sciences
BACHMAN, DONALD LEE . . Wichita
Sophomore in Arts and Sciences
BACKUS, JAN L. . . . . Russell
Sophomore in Arts and Sciences
BACKMAN, HOWARD D. . . . Vliets
Junior in Engineering and Architecture
BADEN, HAROLD H. . . Independence
Junior in Arts and Sciences
BADENHOOP, RICHARD L.
. . . . . Smith Center
Sophomore in Arts and Sciences
BAER, VIRGINIA LEE . . . . Riley
Freshman in Arts and Sciences
BAERTCH, MARY C. . . . . Soldier
Sophomore in Home Economics
BAILEY, WARREN W. . . Manhattan
Sophomore in Engineering and Architecture
BAIN, EARL RICHARD . . . Chanute
Sophomore in Engineering and Architecture

BAIR, ALICE ANNE . . . . Minneola
Freshman in Arts and Sciences
BAIR, MARY LOUISE . . . Minneola
Junior in Home Economics
BAIRD, C. JACK . . . . Arkansas City
Sophomore in Agriculture
BAKER, ALICE M. . . . . Holton
Junior in Home Economics
BAKER, BETSY JEAN . . . . Salina
Sophomore in Home Economics
BAKER, JERRY STEVEN . . . Topeka
Freshman in Agriculture
BAKER, JOHN CLYDE . . Wellington
Sophomore in Engineering and Architecture
BAKER, RUSSEL W. . . Council Grove
Sophomore in Agriculture
BAKER, WILLIAM JOSEPH . . El Dorado
Sophomore in Agriculture
BALDWIN, MARK ELLIS . Kingsdown
Junior in Engineering and Architecture

BALLOU, CORLISS J. . . . . Delphos
Junior in Engineering and Architecture
BAMFORD, BARBARA ANNE Manhattan
Junior in Arts and Sciences
BANKS, RICHARD W. . . . La Cygne
Sophomore in Agriculture
BANKS, WILLIAM ORVILLE Hoisington
Freshman in Arts and Sciences
BANMAN, ALVIN K. . . . Centralia
Junior in Agriculture
BANMAN, ELLEN . . . . . Centralia
Freshman in Home Economics
BANNER, ELIZABETH L.
. . . . . Kansas City, Mo.
Junior in Home Economics
BANTA, MICHAEL ALBIN . Coffeyville
Sophomore in Arts and Sciences
BARCLAY, MARY ANN . . McPherson
Freshman in Home Economics
BARGER, JANET . . Kansas City, Mo.
Sophomore in Arts and Sciences

BARGER, L. IVAN . . . . Cambridge
Junior in Agriculture
BARHAM, SHIRLEY LOU . Manhattan
Junior in Home Economics
BARKER, BARBARA LOU . . Larned
Junior in Arts and Sciences
BARKER, GORDON EUGENE
. . . . . Minneapolis
Sophomore in Agriculture
BARKER, LE BARON RUSSELL
. . . . . Swampscott, Mass.
Sophomore in Arts and Sciences
BARKER, PATRICIA ANN . . Larned
Freshman in Arts and Sciences
BARNABAS, CLARE JANE . . Wichita
Freshman in Arts and Sciences
BARNARD, JOAN . . . . . Mission
Sophomore in Home Economics
BARNARD, NANCY . Kansas City, Mo.
Sophomore in Arts and Sciences
BARNES, JOHN HAYDEN . . Holton
Junior in Agriculture

BARNES, ROBERT FRANKLIN
. . . . . Goodland
Junior in Agriculture
BARNES, SHEILA SIMMONS . Hugoton
Sophomore in Home Economics
BARNETT, OSCAR L. . . . . Topeka
Sophomore in Arts and Sciences
BARR, KEN MOYNARD . . . Leoti
Sophomore in Agriculture
BARRETT, ERNIE DREW . Wellington
Junior in Arts and Sciences
BARRETT, FUNSTON . . . . Topeka
Junior in Agriculture
BARRETT, TOM H. . . . . Topeka
Sophomore in Engineering and Architecture
BARRETT, WILLIAM J. . . . Topeka
Junior in Arts and Sciences
BARTA, GEORGE JAY, JR. . Ellsworth
Freshman in Engineering and Architecture
BARTELDT, BRUCE ALAN
. . . . . New York, N. Y.
Freshman in Engineering and Architecture

BARTELS, ROBERT . . . . . Inman
Sophomore in Arts and Sciences
BARTLETT, PATRICIA AMELITA
. . . . . Clay Center
Freshman in Home Economics
BARTON, WILLIAM C. . . Kansas City
Sophomore in Engineering and Architecture
BASGALL, NORMA JEAN . . . Hays
Freshman in Home Economics
BASHAM, WILLIAM PARKER
. . . . . Huntsville
Junior in Agriculture
BATES, CAROL . . . . . Hays
Junior in Arts and Sciences
BATES, ELMER EUGENE . . . Perry
Freshman in Agriculture
BATHLUK, MICHAEL J. . Elmira, N. Y.
Sophomore in Arts and Sciences
BATSON, DON . . . . . McPherson
Freshman in Arts and Sciences
BATTY, BERTHA MARY . Kansas City
Freshman in Home Economics

BAUKE, CYRIL C., JR. . Kansas City, Mo.
Junior in Engineering and Architecture
BAUER, ARNOLD J. . . . . Green
Freshman in Engineering and Architecture
BAUER, ROBERT MAC . . Manhattan
Sophomore in Arts and Sciences
BAUMAN, NELLIE . . . . Sabetha
Junior in Home Economics
BAYEE, SAHIB SHAKIR . Hillab, Iraq
Sophomore in Agriculture
BAYS, WARREN D. . . . . Newton
Junior in Arts and Sciences
BEAN, CHARLES G. . . . Hutchinson
Junior in Engineering and Architecture
BEARDSLEY, JACK DILWARD Wichita
Freshman in Engineering and Architecture
BEASON, MARILYN ELAINE
. . . . . Smith Center
Sophomore in Arts and Sciences

BEAT, ARTHUR ALBERT . . Kingman
Sophomore in Veterinary Medicine

BEAVER, BETTY JANE . . . Merriam
Sophomore in Arts and Sciences
BEAVER, EARL S. . . . . Olathe
Freshman in Veterinary Medicine
BEAVER, E. RAYMOND, JR. . Parsons
Junior in Engineering and Architecture
BEAVER, JAMES ORION . . . Olathe
Junior in Agriculture
BEBERMEYER, EVELYN . Garden City
Junior in Home Economics
BEBERMEYER, VIVIAN . Garden City
Freshman in Arts and Sciences
BECHTEL, LEROY . . . . Bunker Hill
Sophomore in Engineering and Architecture
BECK, GALE D. . . . . Rago
Junior in Agriculture
BECK, JEAN . . . . . Emporia
Junior in Home Economics
BECK, LEON D. . . . . Leonardville
Junior in Arts and Sciences

BECK, WILLIAM PEARSON . . Kinsley
Sophomore in Agriculture
BECKENHAUER, WILLIAM H.
. . . . . Manhattan
Junior in Veterinary Medicine
BECKER, ALICE . . . . . Manhattan
Junior in Arts and Sciences
BECKER, ALVIN RAY . . Manhattan
Junior in Arts and Sciences
BECKER, DANIEL F. . . . . Seneca
Junior in Engineering and Architecture
BECKMEYER, FRED WILLIAM Chapman
Sophomore in Arts and Sciences
BEEBY, YVONNE CAROL . . Morland
Sophomore in Home Economics
BEEVERS, WARREN . . . Manhattan
Sophomore in Engineering and Architecture
BEIFUSS, SANDRA . . . Chicago, Ill.
Junior in Arts and Sciences
BEIM, JOHN ALLEN . . . Phillipsburg
Freshman in Engineering and Architecture

BELL, LINDBERGH E. . . . Highland
Junior in Engineering and Architecture
BELL, ROBERT W. . . . . Studley
Junior in Engineering and Architecture
BELL, WILLIS E. . . . . Chapman
Junior in Arts and Sciences
BENEST, CAROLE . . . . Manhattan
Freshman in Home Economics
BENGTSON, GLENN . . . Robinson
Junior in Engineering and Architecture
BENIGNUS, ROBERT . . . . Abilene
Junior in Arts and Sciences
BENNE, DON . . . . . Manhattan
Junior in Engineering and Architecture
BENNE, OLIVE . . . . . Manhattan
Sophomore in Home Economics
BENNETT, DANIEL RAY . . . Avoca
Junior in Engineering and Architecture

K-State just won another basketball game . . . the gym floor is packed with happy people as word comes in that KU was beat by the Okies . . . making it a three way tie for first in the Big Seven.

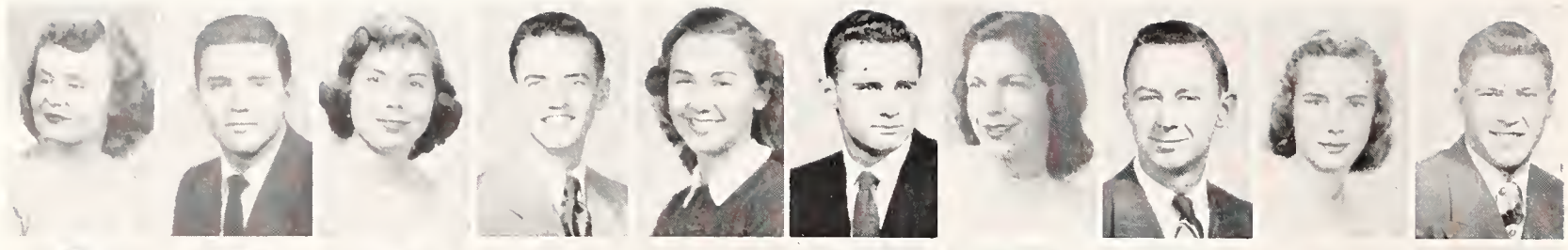

Bennett, Norma J.
Benson, Joe
Bentley, Jane E.
Benzinger, C. Norman
Berg, Alice J.
Berger, Albert C.
Berger, Barbara A.
Berghaus, Jack
Bergquist, Mary A.
Bergsten, L. Dale

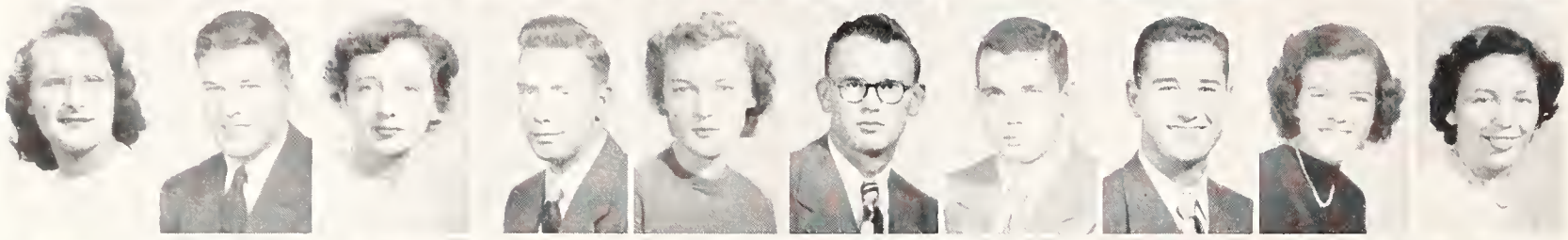

Bernbeck, Lavonne K.
Berner, William C.
Berry, E. Ann
Berry, Delbert W.
Berry, Donna D.
Berry, Emery W.
Berry, Joel H.
Bertrand, Robert L.
Best, Carol A.
Betz, Martha

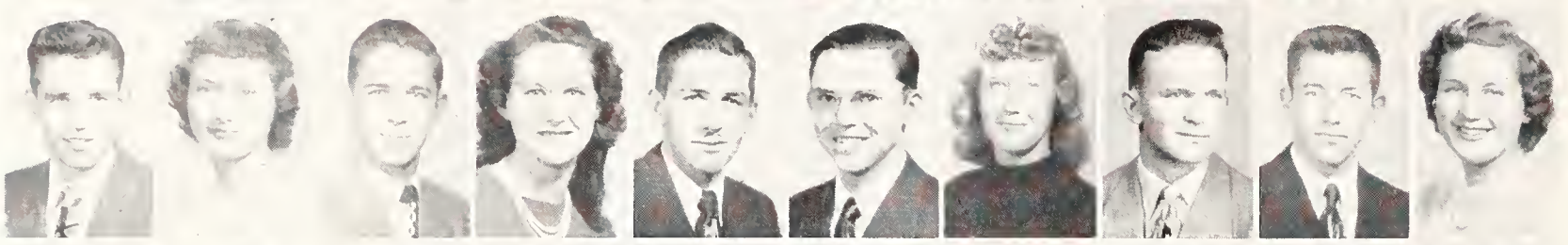

Bhear, James A.
Bideau, Anne
Bieberly, Charles R.
Biehl, Belva A.
Bienhoff, Edgar H.
Bierly, Robert D.
Biery, Phyllis J.
Biggs, Donald E.
Bigham, Frank A.
Bigham, Joyce M.

Bigler, Robert H.
Billingsley, Leslie
Billington, Lois
Bird, Ethlyn
Bird, Maurice T.
Birkholtz, Elaine A.
Bishop, George D.
Bishop, Marilyn Jo
Blaich, Calvin G.
Blair, Barbara J.

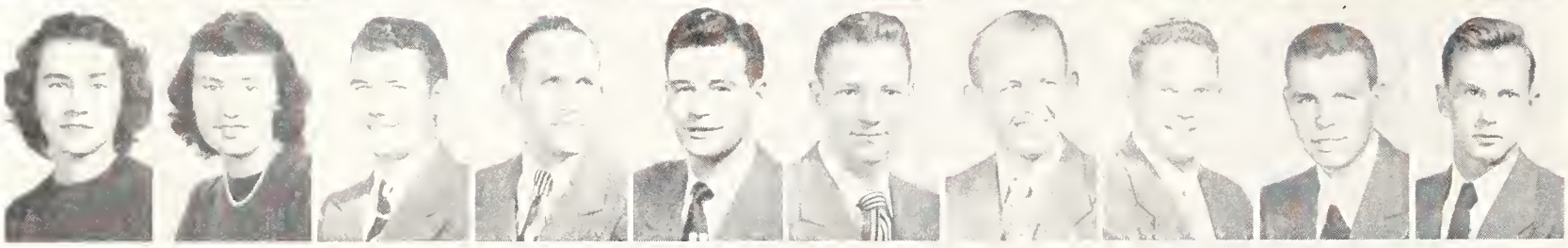

Blakely, Dwilette C.
Blankenship, Marilyn
Blankinship, Linn H.
Bleam, Ernest E.
Blevins, Barry
Blickenstaff, Curtis D.
Blinn, Harold O.
Bliss, Donald C.
Block, William E.
Blubaugh, Norman M.

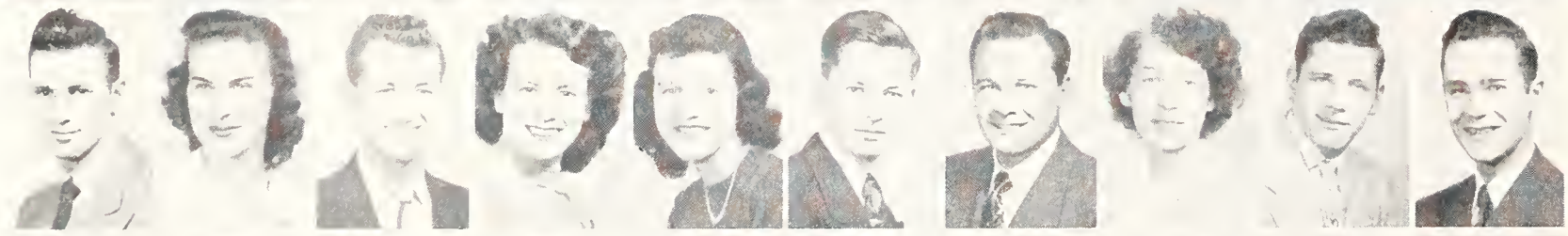

Blythe, Keith
Boardman, Wilmot A.
Boatwright, Paul A.
Boaz, Juanita
Bodge, Marilyn J.
Bodge, Marion R.
Bodine, Virgil W.
Bogart, Jane L.
Bogue, Richard J.
Bohart, Richard C.

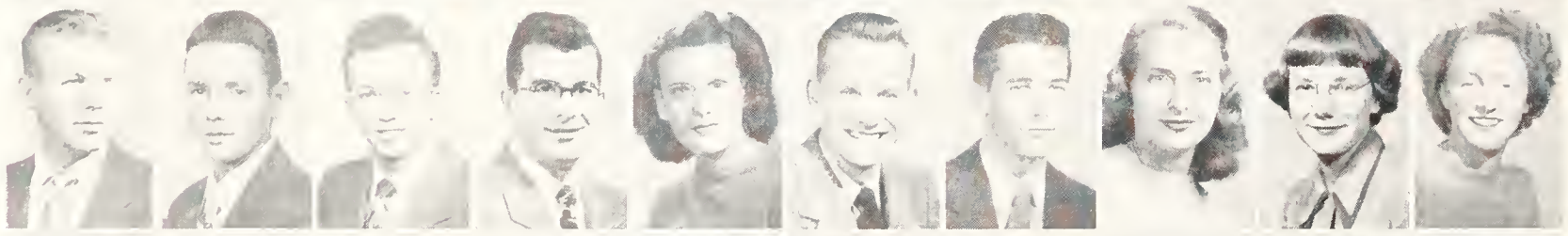

Bohling, Victor L.
Bohm, Duane L.
Bolderow, Willard K.
Boller, Keith
Bollinger, Thyra
Boman, Jack D.
Bond, John R.
Bondank, Doris M.
Book, Mary L.
Boone, Alice

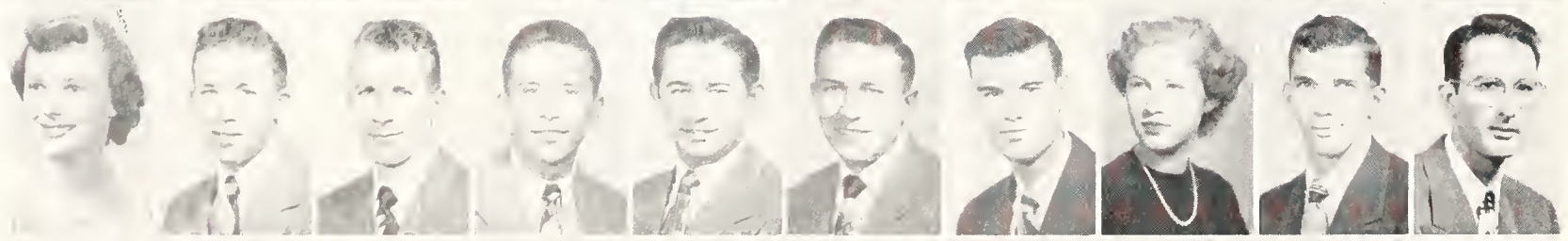

Boone, Patricia A.
Bosch, Floyd M.
Boswell, Dee T.
Botkin, Dale E.
Botkin, John W.
Boucek, James A.
Boughton, Kenneth T.
Bouska, Dolores J.
Bower, Billy D.
Bower, Edward J.

Bower, Ida H.
Bowmaker, Lee E.
Bowman, Herbert B.
Bowman, Raymond K.
Boyd, Edward B.
Boydston, June
Brack, Karl L.
Braddock, Elizabeth J.
Bradley, William F.
Bradstreet, Edda

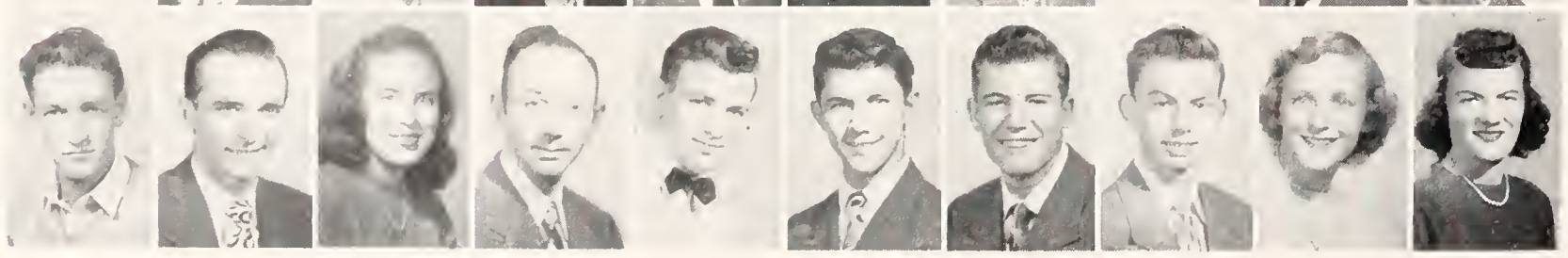

Brady, John E.
Brakeman, Harold R.
Branan, Jane
Brandner, Silas E.
Brandt, Harold E.
Brandt, Kenneth R.
Brannan, William
Branscum, Charles H.
Brass, Barbara
Braum, Doris

BENNETT, NORMA JEAN . . Topeka
Freshman in Home Economics
BENSON, JOE, JR. . . . . Topeka
Junior in Engineering and Architecture
BENTLEY, JANE ELLEN . Kansas City
Freshman in Arts and Sciences
BENZINGER, C. NORMAN . Coffeyville
Junior in Engineering and Architecture
BERG, ALICE JOAN . . . . Meriden
Freshman in Home Economics
BERGER, ALBERT C. R. . . . Atchison
Sophomore in Engineering and Architecture
BERGER, BARBARA ANN . McPherson
Junior in Arts and Sciences
BERGHAUS, JACK . . . . . Meade
Freshman in Agriculture
BERGQUIST, MARY ANN ELIZABETH
. . . . . Fort Leavenworth
Freshman in Home Economics
BERGSTEN, L. DALE . . . . Delphos
Sophomore in Engineering and Architecture

BERNBECK, LAVONNE KAY . . Utica
Freshman in Home Economics
BERNER, WILLIAM C. . . . . Clifton
Junior in Arts and Sciences
BERRY, E. ANN THACKREY
. . . . . Silver Spring, Md.
Junior in Arts and Sciences
BERRY, DELBERT WAYNE . . Lenora
Freshman in Arts and Sciences
BERRY, DONNA D. . . . . Wichita
Junior in Arts and Sciences
BERRY, EMERY W. . . . Hoisington
Freshman in Agriculture
BERRY, JOEL H. . . . Arkansas City
Sophomore in Engineering and Architecture
BERTRAND, ROBERT L. . . . Oakley
Freshman in Engineering and Architecture
BEST, CAROL ARLENE . . . Hazelton
Freshman in Arts and Sciences
BETZ, MARTHA . . . . Glen Elder
Junior in Arts and Sciences

BHEAR, JAMES A. . . . . Holton
Junior in Arts and Sciences
BIDEAU, ANNE . . . . . Chanute
Junior in Home Economics
BIEBERLY, CHARLES R. . . Scater, Mo.
Sophomore in Arts and Sciences
BIEHL, BELVA A. . . . . Manhattan
Sophomore in Arts and Sciences
BIENHOFF, EDGAR HENRY Kensington
Junior in Engineering and Architecture
BIERLY, ROBERT D. . . . . Iola
Junior in Engineering and Architecture
BIERY, PHYLLIS JEAN . . . . Clyde
Junior in Arts and Sciences
BIGGS, DONALD EUGENE . Kingman
Sophomore in Agriculture
BIGHAM, FRANK ALLEN . . Bethel
Freshman in Arts and Sciences
BIGHAM, JOYCE MARIE . . . Bethel
Sophomore in Arts and Sciences

BIGLER, ROBERT H. . Wiggins, Colo.
Junior in Agriculture
BILLINGSLEY, LESLIE . . Kansas City
Junior in Veterinary Medicine
BILLINGTON, LOIS . . . . . Edna
Junior in Home Economics
BIRD, ETHLYN . . . . . Meade
Sophomore in Home Economics
BIRD, MAURICE T. . . . . Albert
Junior in Agriculture
BIRKHOLTZ, ELAINE A. . . Ruleton
Sophomore in Home Economics
BISHOP, GEORGE D. . . . Manhattan
Sophomore in Arts and Sciences
BISHOP, MARILYN JO . Junction City
Freshman in Arts and Sciences
BLAICH, CALVIN G. . Kansas City, Mo.
Junior in Engineering and Architecture
BLAIR, BARBARA JEAN . Hutchinson
Sophomore in Arts and Sciences

BLAKELY, DWILETTE COLLEEN Beelen
Sophomore in Home Economics

BLANKENSHIP, MARILYN MARIE
. . . . . Great Bend
Freshman in Home Economics
BLANKENSHIP, LINN H. . . Hazelton
Sophomore in Agriculture
BLEAM, ERNEST E. . . . . Oak Hill
Sophomore in Arts and Sciences
BLEVINS, BARRY . . . . Highland
Junior in Engineering
BLICKENSTAFF, CURTIS DEAN Norton
Freshman in Engineering
BLINN, HAROLD ORLIN . Kansas City
Sophomore in Engineering and Architecture
BLISS, DONALD CHARLES . . Topeka
Sophomore in Arts and Sciences
BLOCK, WILLIAM EDGAR . . Seneca
Sophomore in Engineering and Architecture
BLUBAUGH, NORMAN M. . . Johnson
Freshman in Engineering and Architecture

BLYTHE, KEITH . . . . White City
Freshman in Arts and Sciences
BOARDMAN, WILMOT A.
. . . . . Boonville, Ind.
Sophomore in Arts and Sciences
BOATWRIGHT, PAUL L. . . . Topeka
Junior in Arts and Sciences
BOAZ, JUANITA . . . . . Tecumseh
Freshman in Home Economics
BODGE, MARILYN JOAN . . . Portis
Sophomore in Home Economics
BODGE, MARION RAY . . . . Portis
Freshman in Engineering and Architecture
BODINE, VIRGIL W. . . . . Merriam
Junior in Agriculture
BOGART, JANE L. . . . . Kirwin
Sophomore in Home Economics
BOGUE, RICHARD J. . . . . Wichita
Sophomore in Veterinary Medicine
BOHART, RICHARD C. Kansas City, Mo.
Sophomore in Agriculture

BOHLING, VICTOR L. . . . . Meade
Junior in Agriculture
BOHM, DUANE L. . . . . Athol
Freshman in Engineering and Architecture
BOLDEROW, WILLARD K. . Hoisington
Junior in Arts and Sciences
BOLLER, KEITH . . . . . Newton
Freshman in Agriculture
BOLLINGER, THYRA . . . . . Agra
Sophomore in Home Economics
BOMAN, JACK DEAN . . . . . Iola
Freshman in Engineering and Architecture
BOND, JOHN R. . . . . Columbus
Junior in Engineering and Architecture
BONDANK, DORIS M. . . Kansas City
Junior in Arts and Sciences
BOOK, MARY LOUISE . . . Chapman
Sophomore in Arts and Sciences
BOONE, ALICE . . . . . Neal
Sophomore in Home Economics

BOONE, PATRICIA ANN . Manhattan
Freshman in Arts and Sciences

BOSCH, FLOYD M. . . . . Lincoln
Freshman in Engineering and Architecture
BOSWELL, DEE TAYLOR, JR.
. . . . . Wentworth, Mo.
Junior in Arts and Sciences
BOTKIN, DALE EUGENE . . Denville
Sophomore in Agriculture
BOTKIN, JOHN W. . . . . Harper
Junior in Agriculture
BOUCEK, JAMES A. . . . . Ottawa
Junior in Agriculture
BOUGHTON, KENNETH T. . Emporia
Sophomore in Agriculture
BOUSKA, DOLORES J. . . . Belleville
Freshman in Home Economics
BOWER, BILLY DEAN . . . Hazelton
Freshman in Agriculture
BOWER, EDWARD J. . . . . Morton
Freshman in Arts and Sciences

BOWER, IDA H. . . . . Osage City
Junior in Arts and Sciences
BOWMAKER, LEE EDWARD . Clifton
Junior in Arts and Sciences
BOWMAN, HERBERT B. . . . Larned
Freshman in Agriculture
BOWMAN, RAYMOND K.
. . . . . Schenectady, N. Y.
Freshman in Agriculture
BOYD, EDWARD B. . . . . Larned
Junior in Agriculture
BOYDSTON, JUNE . . . Kansas City
Sophomore in Home Economics
BRACK, KARL LEE . . . Great Bend
Sophomore in Arts and Sciences
BRADDOCK, ELIZABETH J. Garden City
Sophomore in Home Economics
BRADLEY, WILLIAM F. . Blue Mound
Freshman in Veterinary Medicine
BRADSTREET, EDDA . . Manhattan
Sophomore in Arts and Sciences

BRADY, JOHN E. . . . . Salina
Sophomore in Arts and Sciences
BRAKEMAN, HAROLD R.
. . . . . Syracuse, N. Y.
Freshman in Arts and Sciences
BRANAN, JANE . . . . . Claflin
Junior in Home Economics
BRANDNER, SILAS, E. . . . . Leoti
Junior in Agriculture
BRANDT, HAROLD EUGENE
. . . . . Westmoreland
Junior in Arts and Sciences
BRANDT, KENNETH R. . . Enterprise
Freshman in Engineering and Architecture
BRANNAN, WILLIAM . . . Abilene
Freshman in Arts and Sciences
BRANSCUM, CHARLES H. . . Wichita
Freshman in Arts and Sciences
BRASS, BARBARA . . . . Wilmore
Sophomore in Arts and Sciences
BRAUM, DORIS . . Washington, D. C.
Junior in Arts and Sciences

The Wesley singers at one of their meetings . . . they're an interest group of the Wesley Foundation.

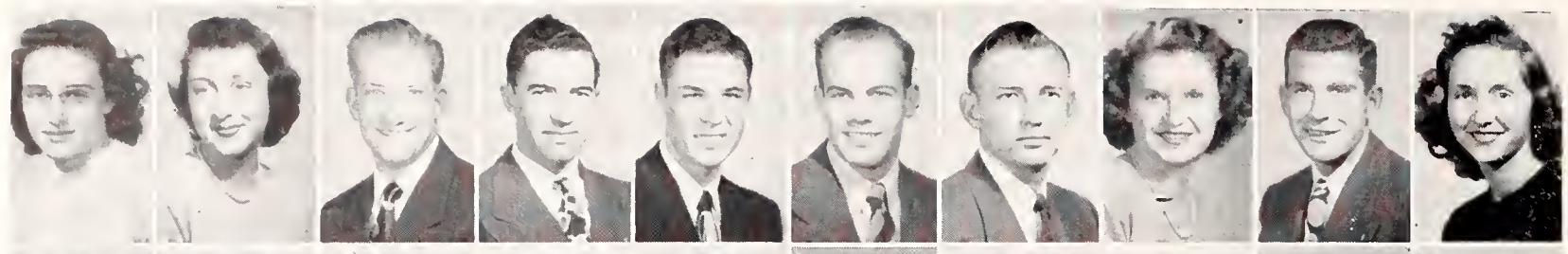

Breckenridge, Marilyn
Breed, Nadine
Breed, Ted T.
Brennan, James J.
Brenner, Charles F.
Brewer, Dean D.
Brewer, Edward N.
Brewer, Mary E.
Brewster, Phil S.
Bridge, Syble J.

Briehl, Neil J.
Briggs, Charles E.
Briggs, Morris F.
Brightwell, William T.
Briles, Beverly
Briles, Virginia L.
Brinkman, H. Eugene
Broadbent, Carldon
Broadie, Harold E.
Broberg, Elizabeth A.

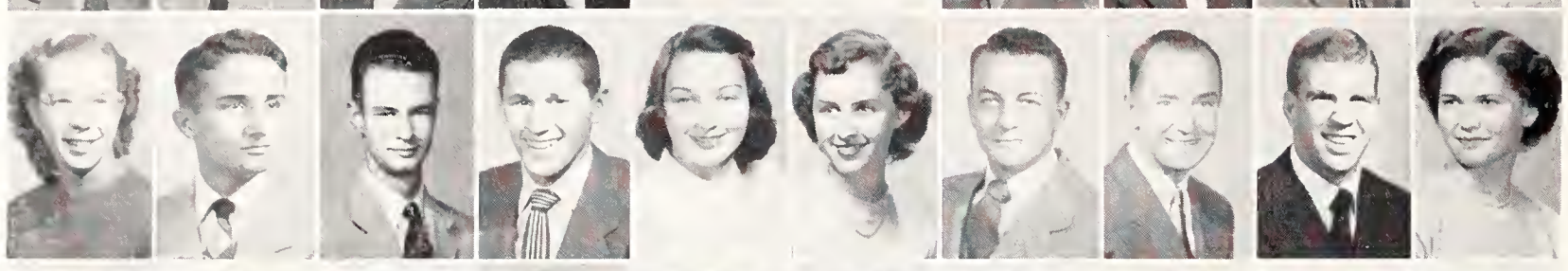

Broberg, Helen C.
Brockelman, Eugene
Brodrick, Harold J.
Brokes, Alfred L.
Brokes, Rosemary J.
Bromich, Mary A.
Bronston, Lloyd B.
Brookover, Bob
Brookover, Bill
Brooks, Joanne

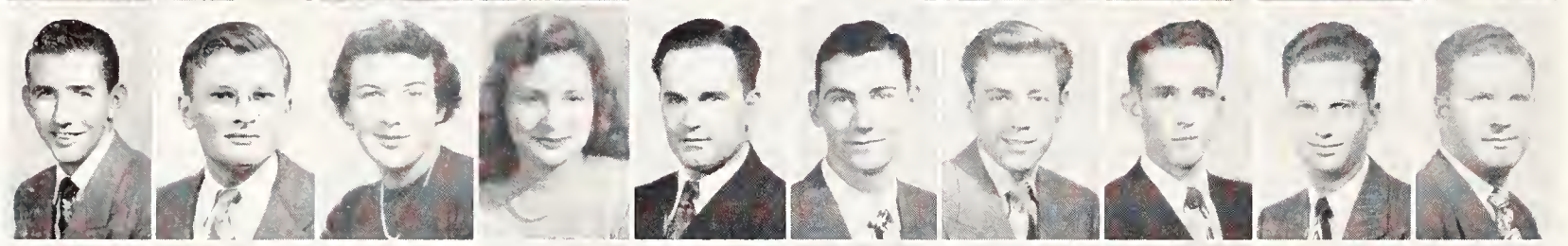

Brooks, Vern H.
Brosa, Julius
Brose, Pat
Bross, Virginia F.
Brown, Austin
Brown, Charles
Brown, Carl R.
Brown, Charles E.
Brown, Donald A.
Brown, Donald F.

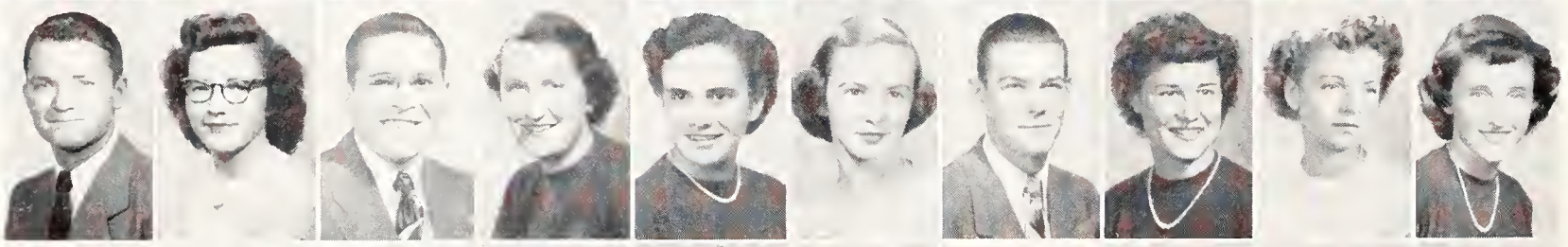

Brown, Don R.
Brown, Jeroline A.
Brown, John L.
Brown, Lois
Brown, Mae F.
Brown, Mary Ann
Brown, Max E.
Brown, Maxine M.
Brown, Mila D.
Brown, Nathalie

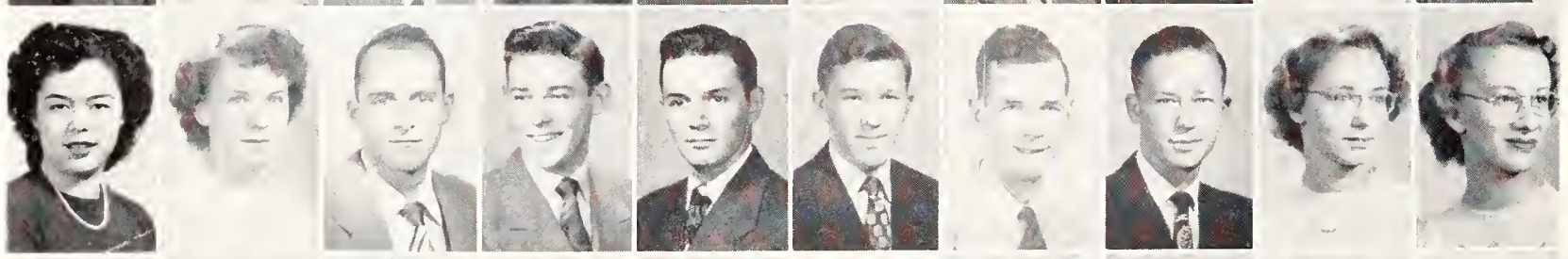

Brown, Peggy
Brown, Phyllis J.
Brown, Philip J.
Brown, Richard C.
Brown, Richard G.
Brown, Robert M.
Brown, Wallace C.
Brown, William C.
Brownell, Barbara G.
Brownell, Virginia M.

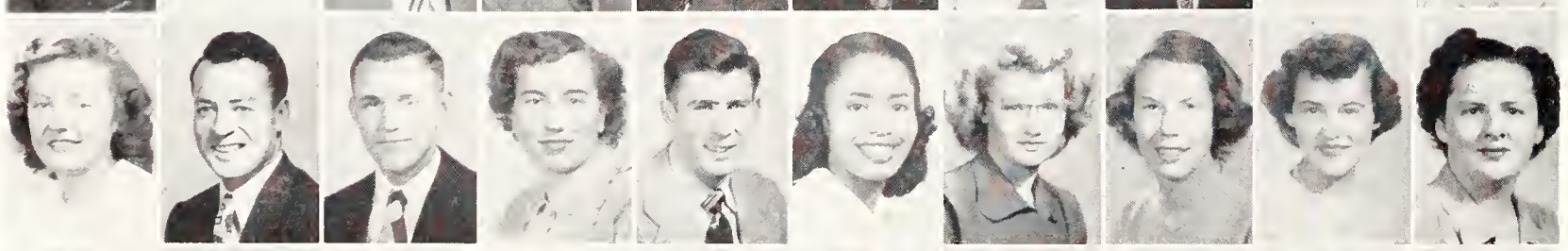

Browning, Lila
Brownlee, Harry J.
Broyles, Donald L.
Bruce, Dorothy J.
Brumitt, John P.
Brummell, Elouise M.
Brunswig, Helen M.
Brust, Norma L.
Bryant, Mary Jo
Bryles, E. Inez

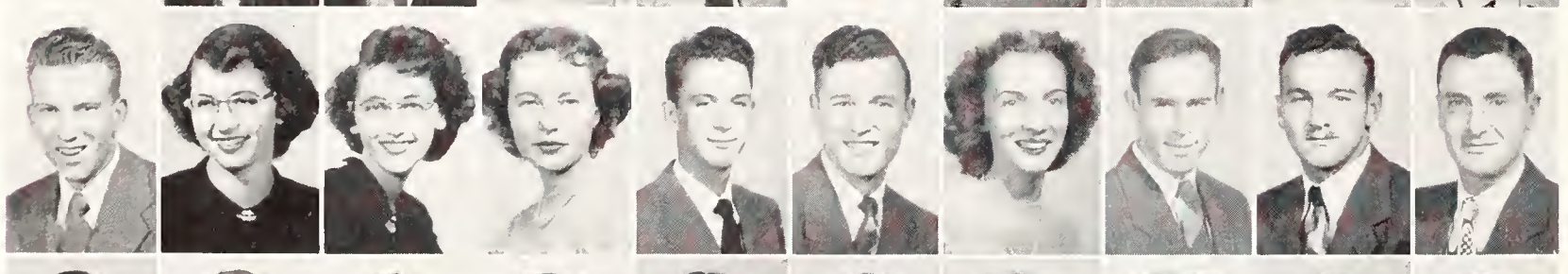

Buck, Herbert R.
Buckles, Coralie
Buckles, Lavona
Buckles, Norene
Budd, Bernard T.
Buening, Paul E.
Bulkley, Virginia R.
Buller, Raymond A.
Bullinger, Lawrence W.
Bunge, Melvin E.

Bunzl, Victor W.
Burdett, Richard F.
Burdette, Dale D.
Burga, Manuel A.
Burgwin, William H.
Burke, Jo
Burke, Ted O.
Burket, Leatrice
Burkhart, Lawrence E.
Burkholder, Forrest A.

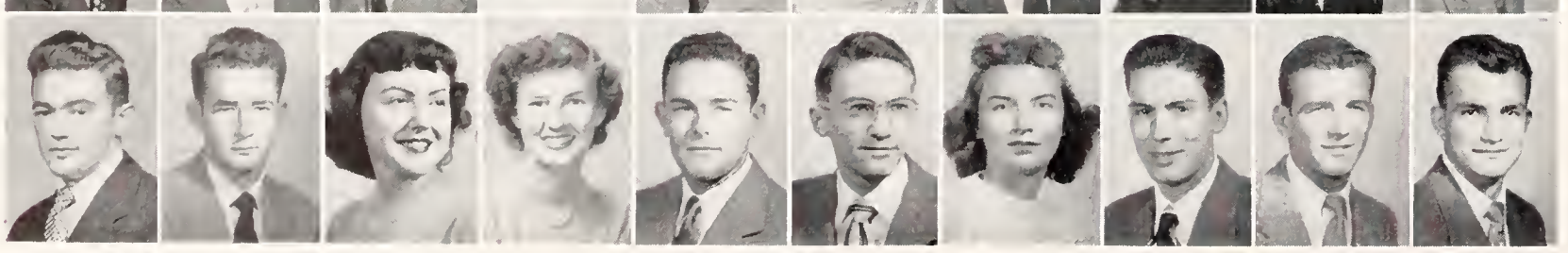

Burklund, Wayne E.
Burman, Donald G.
Burns, Barbara L.
Burns, Phyllis
Burns, Raymond L.
Burns, Roland J.
Burris, Barbara
Burris, James L.
Burris, Lynn E.
Burt, Dan

BRECKENRIDGE, MARILYN RUTH . . . . . Ottawa
Freshman in Home Economics
BREED, NADINE . . . . Manhattan
Sophomore in Arts and Sciences
BREED, TED T. . . . . Wichita
Freshman in Engineering and Architecture
BRENNER, CHARLES F. . . . Stilwell
Freshman in Agriculture
BREWER, DEAN D. . . . Concordia
Junior in Arts and Sciences
BREWER, EDWARD N. . . . Caney
Junio rin Engineering and Architecture
BREWER, MARY E. . . . . LeRoy
Freshman in Home Economics
BREWSTER, PHIL SLOAN . . Mission
Junior in Agriculture
BRIDGE, SYBLE JANE . Medicine Lodge
Junior in Home Economics
BRIEHL, NEIL JOSEPH . South Bend, Ind.
Sophomore in Arts and Sciences

BRIGGS, CHARLES EDWARD . . . . . Protection
Sophomore in Agriculture
BRIGGS, MORRIS F. . . . Manhattan
Junior in Arts and Sciences
BRIGHTWELL, WILLIAM T. . . . . Platte City, Mo.
Freshman in Agriculture
BRILES, BEVERLY . . . . . Pomona
Sophomore in Home Economics
BRILES, VIRGINIA LEE . . . Pomona
Junior in Home Economics
BRINKMAN, H. EUGENE . Coffeyville
Sophomore in Agriculture
BROADBENT, CARLDON . . . Beloit
Sophomore in Agriculture
BROADIE, HAROLD E. . . . Ashland
Junior in Agriculture
BROBERG, ELIZABETH ANN . . . . . White Hall, Ill.
Sophomore in Arts and Sciences
BROBERG, HELEN CARLENE . Beloit
Sophomore in Home Economics

BROCKELMAN, EUGENE . . Holton
Freshman in Agriculture
BRODRICK, HAROLD J. Holbrook, Ariz.
Freshman in Arts and Sciences
BROKES, ALFRED LEO . . . Ellsworth
Freshman in Arts and Sciences
BROKES, ROSEMARY JEAN . Wilson
Junior in Arts and Sciences
BROMICH, MARY ANN . . . Topeka
Freshman in Home Economics
BRONSTON, LLOYD BURKE . Garnett
Sophomore in Arts and Sciences
BROOKOVER, BOB . . . . . Eureka
Junior in Arts and Sciences
BROOKOVER, BILL . . . . . Eureka
Sophomore in Arts and Sciences
BROOKS, JOANNE . . . . Garrison
Freshman in Home Economics
BROOKS, VERN H. . . . . Clayton
Sophomore in Agriculture

BROSA, JULIUS . . . . Valley Falls
Sophomore in Agriculture
BROSE, PAT . . . . . Marion
Freshman in Arts and Sciences
BROSS, VIRGINIA F. . . . Manhattan
Sophomore in Home Economics
BROWN, AUSTIN . . . . Concordia
Freshman in Engineering and Architecture
BROWN, CHARLES . . . . . Salina
Junior in Engineering and Architecture
BROWN, CARL R. . . . . Chanute
Junior in Engineering and Architecture
BROWN, CHARLES E. . . Pretty Prairie
Sophomore in Agriculture
BROWN, DONALD AUSTIN McPherson
Junior in Engineering and Architecture
BROWN, DONALD FAY . . . Anness
Junior in Engineering and Architecture
BROWN, DON RICHARD . . Oakley
Junior in Arts and Sciences

BROWN, JEROLINE ANN . . Oakley
Sophomore in Home Economics
BROWN, JOHN L. . . . . Geneseo
Junior in Engineerin gand Architecture
BROWN, LOIS . . . . . Osborne
Junior in Arts and Sciences
BROWN, MAE FERNE . Pretty Prairie
Freshman in Home Economics
BROWN, MARY ANN . . Great Bend
Sophomore in Arts and Sciences
BROWN, MAX E. . . Conway Springs
Junior in Engineering and Architecture
BROWN, MAXINE MARIE . . Colby
Junior in Arts and Sciences
BROWN, MILA DEANE . Prairie View
Junior in Arts and Sciences
BROWN, NATHALIE . . . . Osborne
Sophomore in Home Economics
BROWN, PEGGY . . Honolulu, Hawaii
Freshman in Home Economics

BROWN, PHYLLIS JUNE . McPherson
Sophomore in Arts and Sciences
BROWN, PHILLIP J. . . . . Attica
Sophomore in Agriculture
BROWN, RICHARD CLARK . Haviland
Sophomore in Arts and Sciences
BROWN, RICHARD G. . . . . Washington, D. C.
Sophomore in Arts and Sciences
BROWN, ROBERT MAC LAREN . . . . . Kansas City, Mo.
Freshman in Agriculture
BROWN, WALLACE C. . . . Wichita
Junior in Agriculture
BROWN, WILLIAM CHARLES . Beloit
Sophomore in Agriculture
BRONELL, BARBARA GRACE . . . . . Elizabethton, Tenn.
Sophomore in Arts and Sciences
BROWNELL, VIRGINIA MARJORIE . . . . . Elizabethton, Tenn.
Sophomore in Engineering and Architecture
BROWNING, LILA . . . . . Chase
Sophomore in Home Economics

BROWNLEE, HARRY J . . . Sabetha
Junior in Arts and Sciences
BROYLES, DONALD LEE . . Mankato
Freshman in Engineering and Architecture
BRUCE, DOROTHY JEAN . Kansas City
Junior in Home Economics
BRUMITT, JOHN PAUL . . . . Hays
Junior in Engineering and Architecture
BRMMELL, ELOUISE MAY . Kansas City
Junior in Arts and Sciences
BRNSWIG, HELEN MAXINE . Tribune
Freshman in Home Economics
BRUST, NORMA LEE . . . . Salina
Sophomore in Arts and Sciences
BRYANT, MARY JO . . . Kansas City
Sophomore in Arts and Sciences
BRYLES, E. INEZ . . . . Manhattan
Sophomore in Arts and Sciences
BUCK, HERBERT R. . . . . Sawyer
Sophomore in Engineering and Architecture

BUCKLES, CORALIE . . . Manhattan
Freshman in Home Economics
BUCKLES, LAVONA . . . Manhattan
Junior in Home Economics
BUCKLES, NORENE . . . Kansas City
Sophomore in Arts and Sciences
BUDD, BERNARD THOMAS . Chanute
Junior in Engineering and Architecture
BUENING, PAUL E. . . . Valley Falls
Junior in Arts and Sciences
BULKLEY, VIRGINIA RUTH . Topeka
Sophomore in Arts and Sciences
BULLER, RAYMOND ALLEN . . . . . Evansville, Ind.
Sophomore in Engineering and Architecture
BULLINGER, LAWRENCE W. . Canton
Junior in Engineering and Architecture
BUNGE, MELVIN E. . . . . Waverly
Junior in Agriculture
BUNZL, VICTOR WILLIAM . . . . . New York, N. Y.
Freshman in Engineering and Architecture

BURDETT, RICHARD FRED . Ness City
Freshman in Agriculture
BURDETTE, DALE DUANE . . Esbon
Sophomore in Engineering and Architecture
BURGA, MANUEL ANTONIO . . . . . Ciambayeque, Peru
Junior in Agriculture
BURGWIN, WILLIAM H. . Manhattan
Freshman in Arts and Sciences
BURKE, JO . . . . Kansas City, Mo.
Sophomore in Arts and Sciences
BURKE, TED O. . . . . Topeka
Junior in Engineering and Architecture
BURKET, LEATRICE . . . . Topeka
Junior in Arts and Sciences
BURKHART, LAWRENCE EDWARD . . . . . Coffeyville
Junior in Engineering and Architecture
BURKHOLDER, FORREST A. . Plainville
Sophomore in Arts and Sciences
BURKLND, WAYNE E. . . . Abilene
Junior in Engineering and Architecture

BURMAN, DONALD GENE . . Topeka
Sophomore in Arts and Sciences
BURNS, BARBARA LEE . Kansas City
Freshman in Arts and Sciences
BURNS, PHYLLIS . . . . . Ashland
Junior in Home Economics
BURNS, RAYMOND L. . . Valley Falls
Freshman in Agriculture
BURNS, ROLAND JOHN . Clay Center
Sophomore in Arts and Sciences
BURRIS, BARBARA . . . Dodge City
Sophomore in Home Economics
BURRIS, JAMES LEONARD . Humboldt
Sophomore in Engineering and Architecture
BURRIS, LYNN EUGENE . Wellington
Sophomore in Agriculture
BURT, DAN . . . . . Wichita
Freshman in Agriculture

Loyal basketball fans holding a pep rally in front of the Capitol building in Topeka on their way back from Kansas City . . . a protest against KU being chosen to play in the 5th district playoff for the championship of the Western NCAA tournament.

Burton, Mary L.
Busby, Dorothy A.
Busenbark, John R.
Butcher, Jocelyn
Butler, Betty L.
Butler, Margaret P.
Butler, Vesta
Button, Don
Butterfield, Cecil C.
Butters, Beverly S.

Byar, Norman G.
Byrd, Glenn W.
Byrkit, Robert A.
Cady, William C.
Caldwell, Avis E.
Calderwood, Allison H.
Caldwell, Johnnie L.
Calkins, Helen B.
Call, Clarence M.
Callot, Sherman

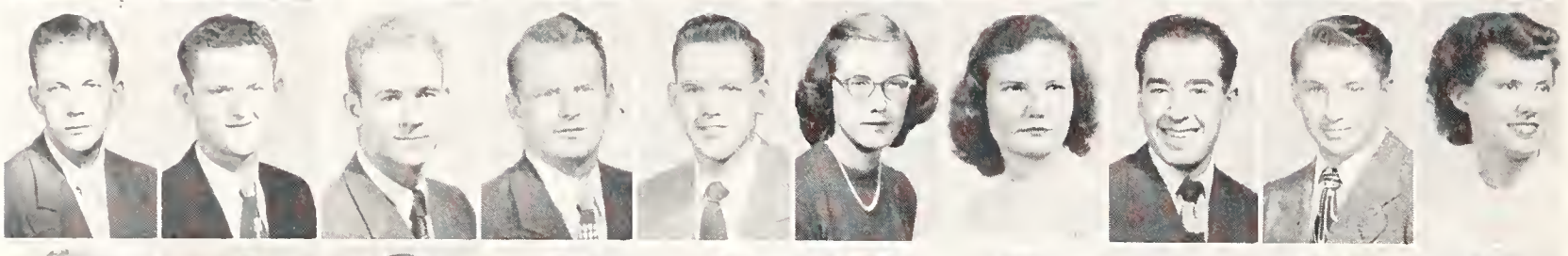

Calvin, Ben
Campbell, Benjamin
Campbell, Charles M.
Campbell, Craig C.
Campbell, Dennis G.
Campbell, Dolores J.
Campbell, Dorothy
Campbell, J. Duane
Campbell, Louis D.
Campbell, Helene

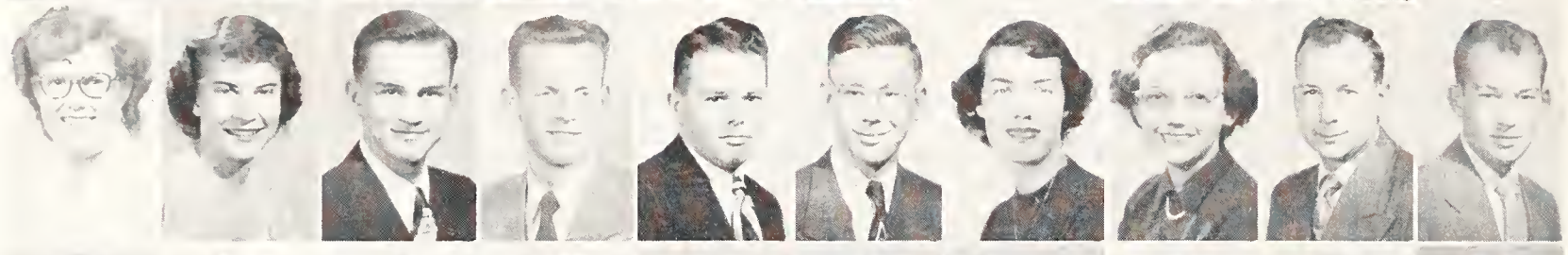

Campbell, Laurel
Cannon, Eleanor
Caraveau, Robert E.
Carlson, Bernard
Carlson, Edward L.
Carlson, Forrest E.
Carlson, Helen P.
Caron, Mary Frances
Carothers, Charles G.
Carpenter, John L.

Carpenter, Mary Ann
Carr, Donald D.
Carrico, Stella I.
Carson, Vance L.
Carswell, Iris A.
Carter, Doris J.
Carter, Nancy M.
Cary, Cecile M.
Cary, Donna L.
Casement, Nancy Jo

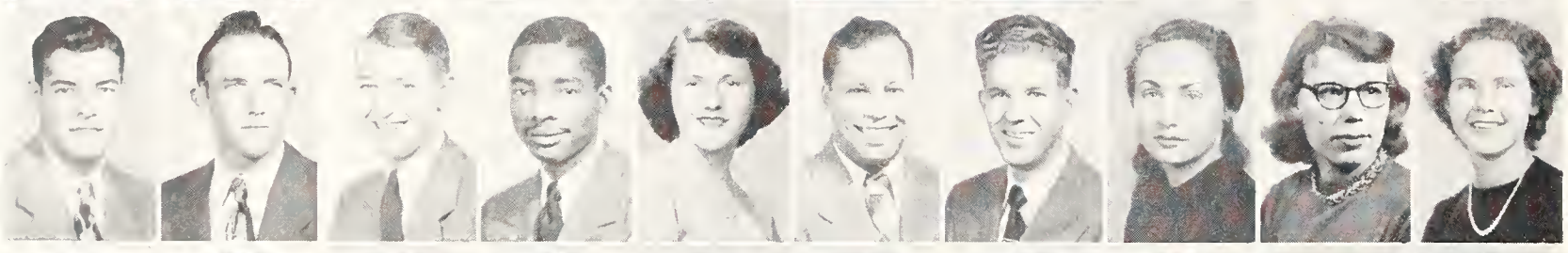

Casey, Melvin L.
Cass, Emery L.
Castle, Donald R.
Cates, Charles H.
Cather, Claribel O.
Cavanee, James F.
Chalender, Bobby L.
Chajuss, Tamara
Chambers, Joanne V.
Chambers, Patsy K.

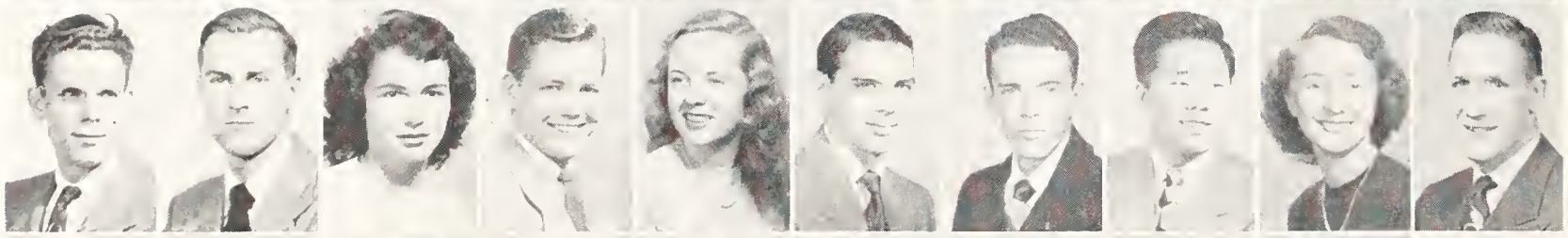

Chambers, Robert L.
Chambers, Willis W.
Chance, Virginia B.
Chandler, James J.
Chandler, Alice C.
Chandler, Jerome L.
Chandler, William W.
Chang, Kenneth K. W.
Changnon, Louise A.
Channell, Glen L.

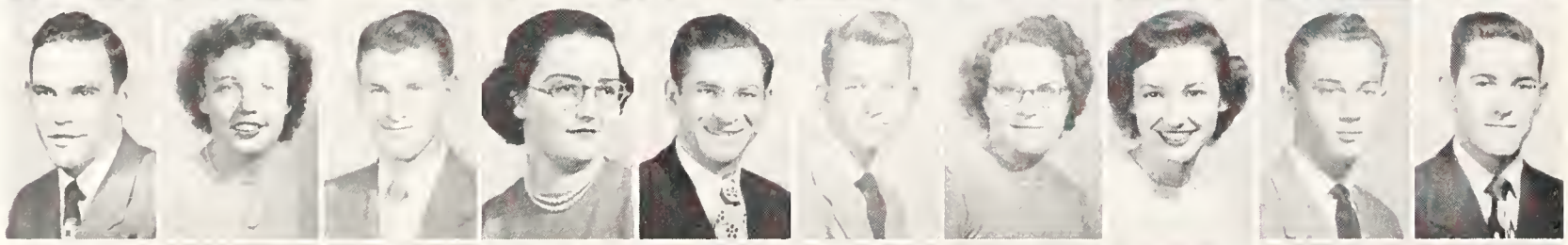

Chapin, Clinton L.
Chapman, Mary E.
Chaput, Bernard R.
Chase, Irene N.
Cheatum, Shirley B.
Cheek, Jimmy E.
Chelstrom, Betty J.
Cheney, Phyllis A.
Chitwood, Lawrence A.
Christensen, Bob D.

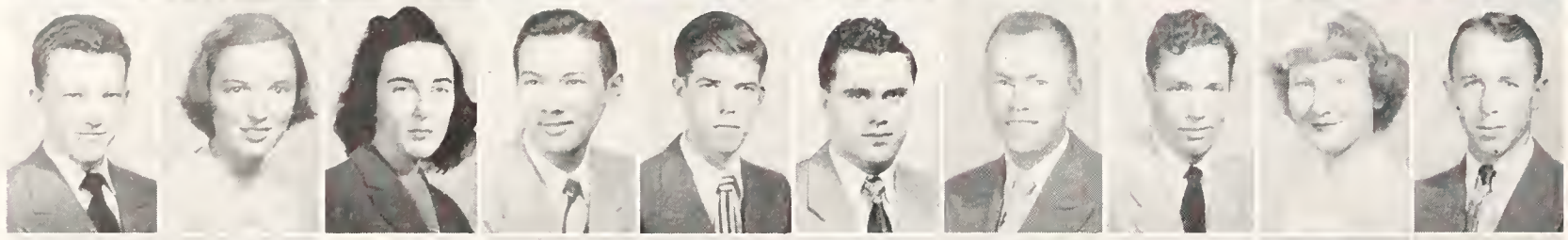

Christensen, Stanley C.
Christie, Jacqueline J.
Christopher, Virginia
Chung, Edwin T. C.
Circle, Duncan F.
Clark, Alan J.
Clark, BobJ.
Clark, Courtney
Clark, Delores H.
Clark, Francis J.

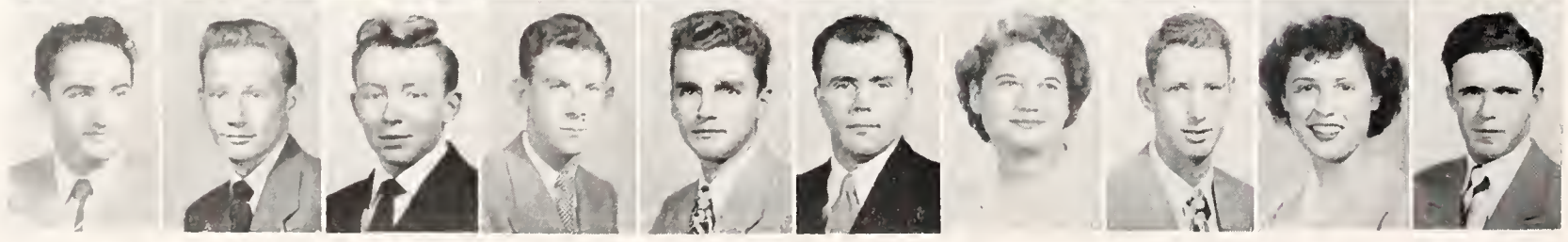

Clark, Gerald I.
Clark, Marion C.
Clark, Ralph P.
Clark, Robert B.
Clark, Walter
Clark, William L.
Clarke, Mary C.
Cleary, James H.
Cleavinger, Margaret A.
Cleland, Willard C.

BURTON, MARY LEE . . Summerfield
Sophomore in Home Economics
BUSBY, DOROTHY ANN
. . . . . Kansas City, Mo.
Junior in Home Economics
BUSENBARK, JOHN ROSS . Manhattan
Junior in Arts and Sciences
BUTCHER, JOCELYN . . . Manhattan
Sophomore in Arts and Sciences
BUTLER, BETTY LOUISE . . Wichita
Sophomore in Arts and Sciences
BUTLER, MARGARET PHILLIPS . Erie
Junior in Home Economics
BUTLER, VESTA . . . . . Stafford
Sophomore in Home Economics
BUTTON, DON . . . . . Great Bend
Junior in Arts and Sciences
BUTTERFIELD, CECIL CLAIR
. . . . . Marysville
Sophomore in Arts and Sciences
BUTTERS, BEVERLY SUE
. . . . . Kansas City, Mo.
Sophomore in Home Economics

BYAR, NORMAN GERALD
. . . . . White Plains, N. Y.
Junior in Engineering and Architecture
BYRD, GLENN WILSON
. . . . . Kansas Ciyt, Mo.
Junior in Arts and Sciences
BYRKIT, ROBERT A. . Clay Center, Neb.
Freshman in Arts and Sciences
CADY, WILLIAM CLADE . . Osborne
Freshman in Agriculture
CALDWELL, AVIS ELAINE . LaCygne
Freshman in Home Economics
CALDERWOOD, ALLISON H.
. . . . . Spring Hill
Junior in Agriculture
CALDWELL, JOHNNIE L. . Kansas City
Sophomore in Veterinary Medicine
CALKINS, HELEN BESS . Garden City
Junior in Home Economics
CALL, CLARENCE MARTIN . Grinnell
Freshman in Arts and Sciences
CALLOT, SHERMAN . . . . Atchison
Junior in Arts and Sciences

CALVIN, BEN, JR. . . Bay City, Mich.
Freshman in Agriculture
CAMPBELL, BENJAMIN W. . Abilene
Sophomore in Arts and Sciences
CAMPBELL, CHARLES M. . . Wichita
Sophomore in Agriculture
CAMPBELL, CRAIG CLARK . Grinnell
Sophomore in Agriculture
CAMPBELL, DENNIS GENE . Oberlin
Freshman in Arts and Sciences
CAMPBELL, DOLORES JANE . . Lakin
Junior in Arts and Sciences
CAMPBELL, DOROTHY Rockport, Texas
Freshman in Arts and Sciences
CAMPBELL, J. DUANE . . Great Bend
Freshman in Engineering and Architecture
CAMPBELL, LOUIS DEAN . . Benedict
Sophomore in Agriculture
CAMPBELL, HELENE . . . . Meriden
Freshman in Home Economics

CAMPBELL, LAUREL . . . . Meriden
Freshman in Home Economics
CANNON, ELEANOR . . . . Eureka
Freshman in Arts and Sciences
CARAVEAU, ROBERT EDWARD
. . . . . Horton
Freshman in Engineering and Architecture
CARLSON, BERNARD . . . Stockton
Junior in Engineering and Architecture
CARLSON, EDWARD LOREN
. . . . . Clay Center
Sophomore in Arts and Sciences
CARLSON, FORREST EDWARD Harper
Freshman in Agriculture
CARLSON, HELEN PAULINE
. . . . . Junction City
Freshman in Arts and Sciences
CARON, MARY FRANCES Dallas, Texas
Sophomore in Engineering and Architecture
CAROTHERS, CHARLES G. . . Topeka
Junior in Arts and Sciences

CARPENTER, JOHN L. . . Evanston, Ill.
Junior in Agriculture

CARPENTER, MARY ANN . . Wichita
Sophomore in Arts and Sciences
CARR, DONALD D. . . . . Fredonia
Freshman in Arts and Sciences
CARRICO, STELLA I. . . . . Beloit
Freshman in Arts and Sciences
CARSON, VANCE L. . . . . Clifton
Sophomore in Agriculture
CARSWELL, IRIS A. . . . . Downs
Sophomore in Home Economics
CARTER, DORIS JEANNE . McPherson
Freshman in Home Economics
CARTER, NANCY MAY . . McPherson
Sophomore in Home Economics
CARY, CECILE MAXINE . . Manhattan
Junior in Home Economics
CARY, DONNA LOUISE . . Manhattan
Junior in Home Economics
CASEMENT, NANCY JO . . . Sedan
Junior in Home Economics

CASEY, MELVIN LEE . . . . Caney
Sophomore in Agriculture
CASS, EMERY LORIN . . Hasty, Colo.
Freshman in Agriculture
CASTLE, DONALD RAY . . Wayside
Junior in Engineering and Architecture
CATES, CHARLES H. . . . Kansas City
Sophomore in Arts and Sciences
CATHER, CLARIBEL O. . . . Anthony
Sophomore in Arts and Sciences
CAVENEE, JAMES F. . . . Scott City
Junior in Engineering and Architecture
CHALENDER, BOBBY LEE . Wellsville
Sophomore in Arts and Sciences
CHAJUSS, TAMARA . . Tel-Aviv, Israel
Junior in Agriculture
CHAMBERS, JOANNE V. . . Enterprise
Sophomore in Arts and Sciences
CHAMBERS, PATSY KAREN
. . . . . Garden City
Freshman in Home Economics

CHAMBERS, ROBERT L. . . Enterprise
Junior in Arts and Sciences
CHAMBERS, WILLIS W. . . . Reating
Junior in Engineering and Architecture
CHANCE, VIRGINIA BELLE Minneapolis
Sophomore in Home Economics
CHANDLER, JAMES JEROME . Lyons
Sophomore in Arts and Sciences
CHANDLER, ALICE CATHERINE Lyons
Sophomore in Arts and Sciences
CHANDLER, JEROME LEWIS . Wichita
Sophomore in Arts and Sciences
CHANDLER, WILLIAM W. . . Lyons
Junior in Arts and Sciences
CHANG, KENNETH K. W.
. . . . . Honolulu, Hawaii
Sophomore in Engineering and Architecture
CHANGNON, LOUISE A.
. . . . . Kansas City, Mo.
Junior in Arts and Sciences
CHANNELL, GLEN L. . . Dallas, Texas
Junior in Engineering and Architecture

UNDERCLASSMEN

CHAPIN, CLINTON LEWIS . Emporia
Junior in Agriculture
CHAPMAN, MARY ELIZABETH
. . . . . Tribune
Junior in Arts and Sciences
CHAPUT, BERNARD R. . . . Aurora
Sophomore in Arts and Sciences
CHASE, IRENE NAIDA . . . Abilene
Freshman in Arts and Sciences
CHEATUM, SHIRLEY B. . . Wichita
Junior in Engineering and Architecture
CHEEK, JIMMY E. . . . Orlando, Fla.
Freshman in Arts and Sciences
CHELSTROM, BETTY JEAN . Randolph
Junior in Home Economics
CHENEY, PHYLLIS A. . . McCracken
Sophomore in Arts and Sciences
CHITWOOD, LAWRENCE ALLEN Pratt
Freshman in Engineering and Architecture
CHRISTENSEN, BOB DALE . McPherson
Freshman in Agriculture
CHRISTENSEN, STANLEY CONNET
. . . . . Axtell
Junior in Arts and Sciences
CHRISTIE, JACQUELINE JEANNE
. . . . . Concordia
Freshman in Arts and Sciences
CHRISTOPHER, VIRGINIA B. . Bucklin
Junior in Arts and Sciences
CHUNG, EDWIN T. C. Honolulu, Hawaii
Junior in Engineering and Architecture
CIRCLE, DUNCAN F. . . . Hazelton
Sophomore in Agriculture
CLARK, ALAN J. . . . . Effingham
Sophomore in Agriculture
CLARK, BOB J. . . . . Oakley
Sophomore in Agriculture
CLARK, COURTNEY . . Junction City
Sophomore in Arts and Sciences
CLARK, DELORES HERBERTINE
. . . . . Abilene
Freshman in Arts and Sciences
CLARK, FRANCIS JOHN . . Winfield
Sophomore in Agriculture
CLARK, GERALD L. . . . Wellington
Junior in Arts and Sciences
CLARK, MARION CRAWFORD Newton
Sophomore in Arts and Sciences
CLARK, RALPH P. . . . . Wichita
Sophomore in Arts and Sciences
CLARK, ROBERT B. . . . Minneapolis
Sophomore in Arts and Sciences
CLARK, WALTER . . . . . Meriden
Sophomore in Engineering and Architecture
CLARK, WILLIAM L. . . . Overbrook
Sophomore in Arts and Sciences
CLARKE, MARY CATHERINE Winfield
Freshman in Home Economics
CLEARY, JAMES H. . . . Manhattan
Sophomore in Engineering and Architecture
CLEAVINGER, MARGARET ANN
. . . . . Manhattan
Freshman in Arts and Sciences
CLELAND, WILLARD C. . . Eskridge
Junior in Engineering and Architecture

Intent are the expressions of this audience watching the play tryouts put on by the speech department.

Cline, Donald F.
Cline, W. June
Clothier, Arthur
Cloud, Charles H.
Coad, Patricia R.
Coad, Roger D.
Coady, Betty
Cobb, Alan R.
Cochran, Donald G.
Colby, Jane C.

Cole, Arch B.
Cole, Carol B.
Cole, Earl W.
Cole, King O.
Collie, Joseph H.
Collinge, Doris A.
Collinge, Irwin J.
Collins, Billy D.
Collins, James R.
Collins, Robert K.

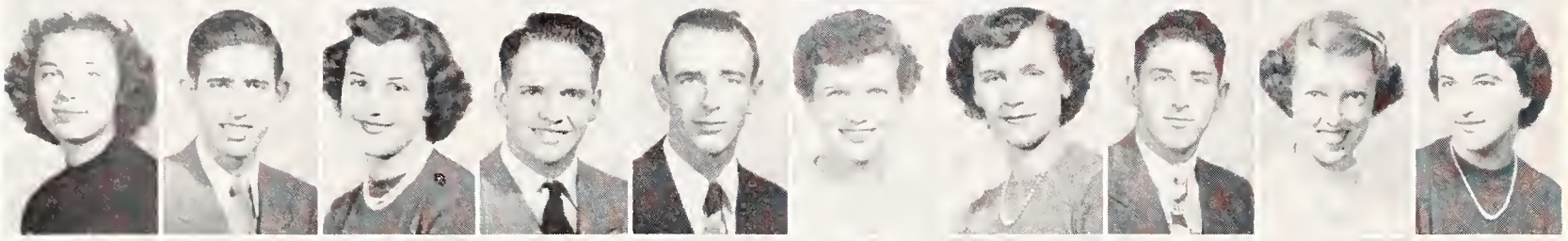

Collins, Roberta L.
Colwell, John E.
Comfort, Barbara C.
Comfort, Charles R.
Comiskey, Ralph E.
Compton, Jacque
Condit, Sara Nannette
Condit, William J.
Conover, Elizabeth A.
Conover, Joan P.

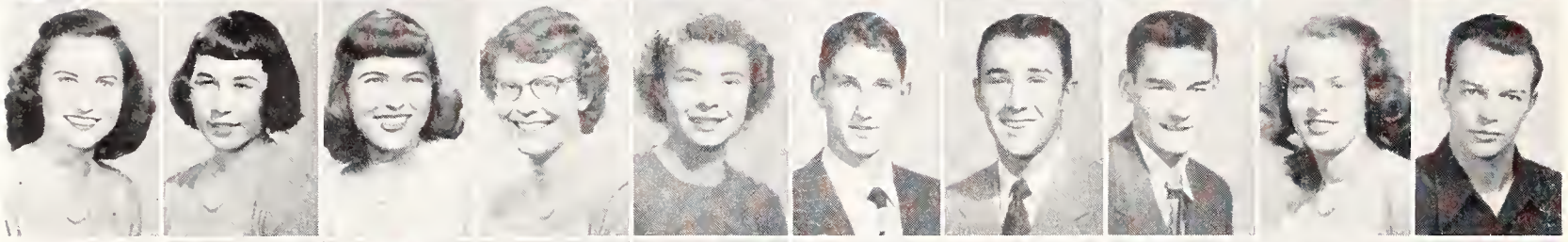

Conrad,Darlene
Cook, Helen L.
Cook, Sarah A.
Cooke, Ramona L.
Cooley, Lois M.
Coolidge, Kent H.
Coonrod, Richard A.
Cooper, Donald H.
Cooper, Geraldine J.
Cooper, Merle D.

Cooper, Morris M.
Coots, Patricia
Copeland, Connie
Copening, Martha
Copening, Ward
Cork, Myrna
Corrigan, Robert E.
Cortelyou, Helen
Cory, Aileen
Cosgrove, William

Cossell, Dorothy
Cossman, Donald R.
Costello, John D.
Costello, Wayne F.
Cotton, Barbara
Cotton, Margaret B.
Couchman, John L.
Courtright, William V.
Cowan, Kenneth
Cowell, Marilyn A.

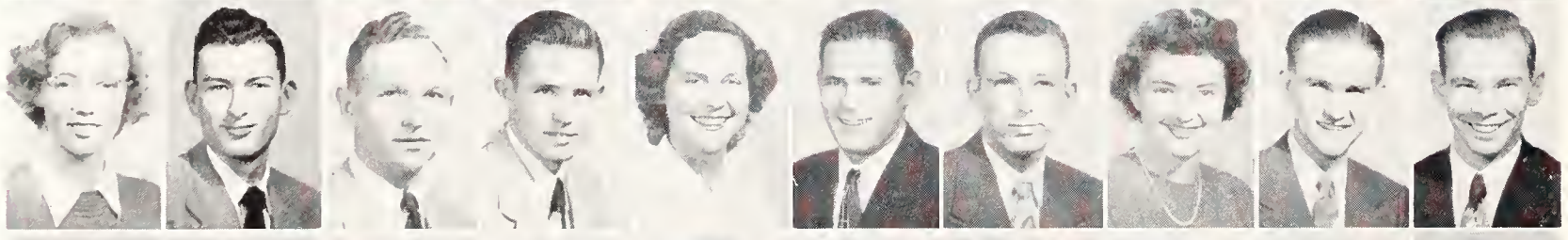

Cowman, Elizabeth H.
Cox, D. D.
Cox, Otil Lee
Cozine, Ralph D.
Craft, M. Carol
Craig, Curtis H.
Crane, Donald E.
Crawford, Miriam M.
Creek, Stanley
Creviston, John R.

Crews, Patricia A.
Crispell, Thomas J.
Cromack, Billie J.
Cronk, Donna D.
Crooke, Joan
Crouch, Marie L.
Crow, Richard D.
Crum, Galen
Cuculiza, Patricia Siwan
Culp, Myril A.

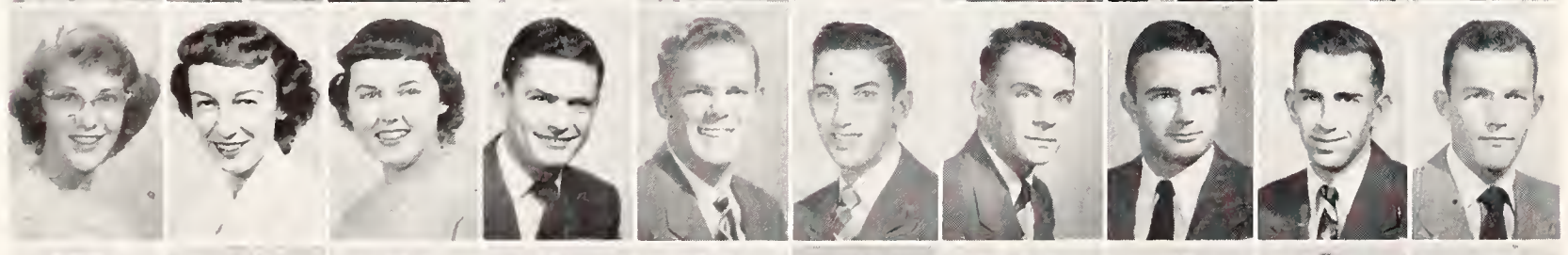

Culver, Mildred L.
Cummings, Lois J.
Cunningham, Carol
Cunningham, Gordon
Currie, Kenneth C.
Curry, Jack J.
Curry, Joseph E.
Dade, Philip E.
Dageforde, Kenneth E.
Dahl, Robert E.

Dale, William L.
Daly, William D.
Damewood, William R.
Damlouji, Walid T.
Dancer, Jerry D.
Daniel, Iris R.
Dannelley, Dorothy
Darling Robert E.
David, Elizabeth
Davies, James A.

CLINE, DONALD F. . . . Manhattan
Freshman in Veterinary Medicine
CLINE, W. JUNE . . . . . Kanopolis
Junior in Home Economics
CLOTHIER, ARTHUR . . . . Sylvin
Sophomore in Arts and Sciences
CLOUD, CHARLES H. . . . Winfield
Sophomore in Arts and Sciences
COAD, PATRICIA RUTH . . Winfield
Freshman in Home Economics
COAD, ROGER D. . . . . Winfield
Sophomore in Engineering and Architecture
COADY, BETTY . . . . . Russell
Junior in Home Economics
COBB, ALAN RICHARD . . . Augusta
Junior in Engineering and Architecture
COCHRAN, DONALD G. . . Mission
Junior in Arts and Sciences
COLBY, JANE C. . . . . Smith Center
Junior in Arts and Sciences

COLE, ARCH BRUCE . . . McDonald
Junior in Arts and Sciences
COLE, CAROL BETH . Kansas City, Mo.
Sophomore in Home Economics
COLE, EARL WARREN . . . . Olathe
Junior in Arts and Sciences
COLE, KING O. . . . . Wichita
Sophomore in Arts and Sciences
COLLIE, JOSEPH H. . . . Shelby, Miss.
Junior in Engineering and Architecture
COLLINGE, DORIS ANNE . Carbondale
Freshman in Home Economics
COLLINGE, IRWIN J. . . . Carbondale
Junior in Veterinary Medicine
COLLINS, BILLY DEAN . . Columbus
Junior in Agriculture
COLLINS, JAMES ROY . . Bennington
Junior in Arts and Sciences
COLLINS, ROBERT KIMBLE . Overbrook
Junior in Arts and Sciences

COLLINS, ROBERTA LEE . . Topeka
Freshman in Home Economics
COLWELL, JOHN E. . . . . Bellaire
Sophomore in Arts and Sciences
COMFORT, BARBARA COLEEN
. . . . . Bennington
Freshman in Home Economics
COMFORT, CHARLES R. . Bennington
Freshman in Arts and Sciences
COMISKEY, RALPH EDWARD . Topeka
Sophomore in Agriculture
COMPTON, JACQUE . . . . Topeka
Sophomore in Home Economics
CONDIT, SARA NANNETTE . Wamego
Freshman in Arts and Sciences
CONDIT, WILLIAM JOE . . Winfield
Freshman in Arts and Sciences
CONOVER, ELIZABETH A. . Manhattan
Freshman in Arts and Sciences
CONOVER, JOAN P. . . . Great Bend
Sophomore in Arts and Sciences

CONRAD, DARLENE . . Junction City
Sophomore in Arts and Sciences
COOK, HELEN LOUISE . . Garden City
Sophomore in Arts and Sciences
COOK, SARAH ALLENE . . El Dorado
Sophomore in Arts and Sciences
COOKE, RAMONA LEE
. . . . . Webster Groves, Mo.
Junior in Arts and Sciences
COOLEY, LOIS MAXINE . . . Abilene
Sophomore in Home Economics
COOLIDGE, KENT HERBERT Manhattan
Freshman in Arts and Sciences
COONROD, RICHARD A. . . Mahaska
Freshman in Arts and Sciences
COOPER, DONALD HUGH . Kansas City
Sophomore in Arts and Sciences
COOPER, GERALDINE J. . . Marysville
Sophomore in Home Economics
COOPER, MERLE DAVIS . Leavenworth
Sophomore in Engineering and Architecture

COOPER, MORRIS MORTIMER
. . . . . Monticello, N. Y.
Junior in Agriculture

COOTS, PATRICIA . . . Hutchinson
Freshman in Arts and Sciences
COPELAND, CONNIE . . Great Bend
Sophomore in Arts and Sciences
COPENING, MARTHA . . . . . Iola
Freshman in Arts and Sciences
COPENING, WARD . . . . . Iola
Sophomore in Arts and Sciences
CORK, MYRNA . . . . . Page City
Junior in Arts and Sciences
CORRIGAN, ROBERT E. . El Paso, Ill.
Sophomore in Agriculture
CORTELYOU, HELEN . . Omaha, Neb.
Sophomore in Arts and Sciences
CORY, AILEEN . . . . . Belleville
Sophomore in Arts and Sciences
COSGROVE, WILLIAM . . . . Pratt
Junior in Engineering and Architecture

COSSELL, DOROTHY . . Greensburg
Junior in Arts and Sciences
COSSMAN, DONALD ROGER . Wright
Junior in Agriculture
COSTELLO, JOHN DAVID. Junction City
Junior in Arts and Sciences
COSTELLO, WAYNE FRANCIS . Pratt
Sophomore in Engineering and Architecture
COTTON, BARBARA . . . . . Ada
Junior in Arts and Sciences
COTTON, MARGARET B. . . . Ada
Junior in Home Economics
COUCHMAN, JOHN LOUIS . Wichita
Sophomore in Engineering and Architecture
COURTRIGHT, WILLIAM V. Ellinwood
Sophomore in Arts and Sciences
COWAN, KENNETH . . . . Topeka
Junior in Engineering and Architecture
COWELL, MARILYN A. . . Manhattan
Sophomore in Arts and Sciences

COWMAN, ELIZABETH HELEN
. . . . . Herington
Freshman in Arts and Sciences
COX, D. D. . . . . Sedgwick
Junior in Agriculture
COX, OTIS LEE . . . . . Manhattan
Freshman in Arts and Sciences
COZINE, RALPH D. . . . . Greenleaf
Sophomore in Arts and Sciences
CRAFT, M. CAROL . . . Garden City
Junior in Home Economics
CRAIG, CURTIS HUGH . . Dodge City
Sophomore in Agriculture
CRANE DONALD E. . . . . Ft. Scott
Junior in Engineering and Architecture
CRAWFORD, MIRIAM M. . Vermillion
Junior in Home Economics
CREEK, STANLEY . . . Dearborn, Mo.
Sophomore in Agriculture
CREVISTON, JOHN RICHARD
. . . . . Manhattan
Junior in Engineering and Architecture

CREWS, PATRICIA ANN . . Hiawatha
Sophomore in Arts and Sciences
CRISPELL, THOMAS J. . . . Parsons
Sophomore in Veterinary Medicine

CROMACK, BILLIE JEAN . . . Hays
Sophomore in Home Economics
CRONK, DONNA D. . . . . Newton
Junior in Arts and Sciences
CROOKE, JOAN . . Great Neck, N. Y.
Freshman in Home Economics
CROUCH, MARIE L. . . . Liberty, Mo.
Sophomore in Home Economics
CROW, RICHARD D. . . Cunningham
Junior in Engineering and Architecture
CRUM, GALEN . . . . . Mulvane
Freshman in Agriculture
CUCULIZA, PATRICIA SIWAN
. . . . . Manhattan
Freshman in Arts and Sciences
CULP, MYRIL ANNE . . Independence
Junior in Arts and Sciences

CULVER, MILDRED L. . . Kansas City
Freshman in Home Economics
CUMMINGS, LOIS JEAN . . . Salina
Junior in Arts and Sciences
CUNNINGHAM, CAROL . Kansas City
Sophomore in Home Economics
CUNNINGHAM, GORDON K.
. . . . . Manhattan
Junior in Agriculture
CURRIE, KENNETH C. . St. Louis, Mo.
Sophomore in Agriculture
CURRY, JACK J. . . . . Ransom
Junior in Arts and Sciences
CURRY, JOSEPH E. . . . Kansas City
Sophomore in Veterinary Medicine
DADE, PHILIP EUGENE . . Hutchinson
Junior in Agriculture
DAGEFORDE, KENNETH EUGENE
. . . . . Paola
Junior in Agriculture
DAHL, ROBERT EUGENE . Manhattan
Junior in Engineering and Architecture

DALE, WILLIAM LOUIS . . Protection
Sophomore in Engineering and Architecture
DALY, WILLIAM D. . . . . Huron
Sophomore in Agriculture
DAMEWOOD, WILLIAM ROBERT
. . . . . Independence
Junior in Engineering and Architecture
DAMLOUJI, WALID TOWFIC
. . . . . Baghdad, Iraq.
Sophomore in Engineering and Architecture
DANCER, JERRY D. . . . . Caney
Freshman in Engineering and Architecture
DANIEL, IRIS RUBY . . . . . Clifton
Sophomore in Arts and Sciences
DANNELLEY, DOROTHY . McPherson
Freshman in Arts and Sciences
DARLING, ROBERT E. . . . Newton
Sophomore in Arts and Sciences
DAVID, ELIZABETH . . . Winfield
Junior in Home Economics
DAVIES, JAMES A. . . . Minneapolis
Junior in Engineering and Architecture

Lavonne Slocombe is chosen Independent Sweetheart at this year's Independent Student association Sweetheart dance . . . Patricia Barker and Evelyn Skonberg are first and second attendants.

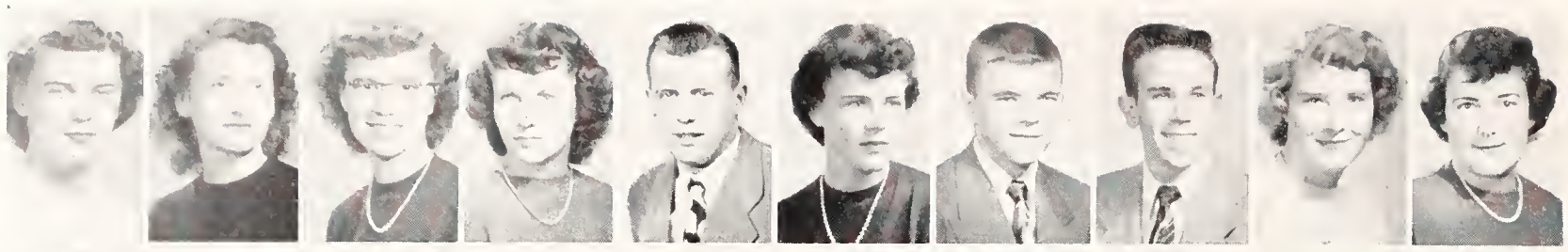

Davies, Patsy R.
Davis, Alice R.
Davis, Carolyn
Davis, Joyce A.
Davis, Keith R.
Dawson, Alice A.
Dawson, Harry K.
Day, Tom E.
Deahl, Gloria L.
Dean, Anne

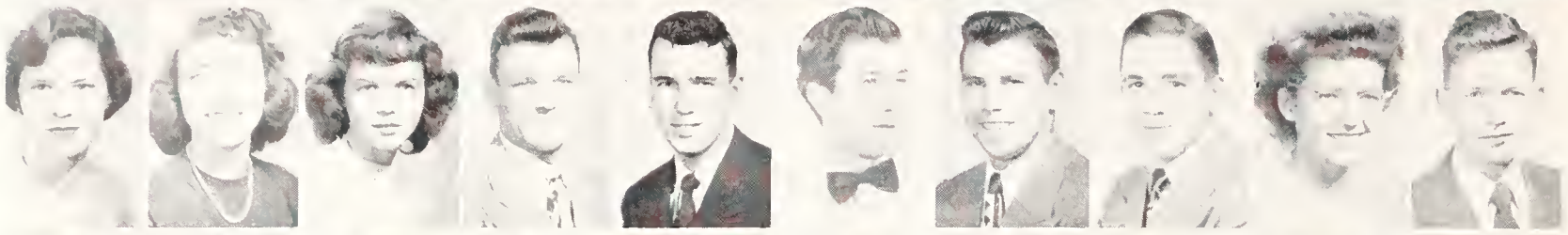

Decker, Pamela J.
Dee, Georganne
Deets, Marcelyn McCoy
Deets, Max E.
DeForest, Charles K.
De Loayza, Raul A.
Demeritt, Leslie
DeMott, John F.
DeMotte, Lydia A.
Denholm, Byron E.

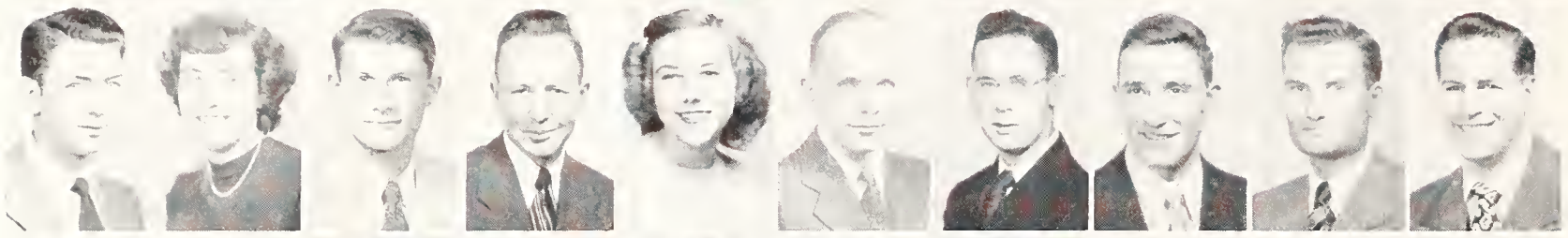

Denholm, Harold
Denison, Charlene R.
Denneler, Dan
Dennis, Duane
Denton, Sally Jo
DePuy, Philip L.
Detter, Robert A.
Detwiler, Loren A.
Deutscher, Verlin A.
Devlin, James B.

Dickens, Nancy
Dickenson, Jerry D.
Dickey, James A.
Dickinson, Mary A.
Dickson, Florence P.
Dickson, Grace E.
Dietz, Dylce L.
Disney, Robert W.
Dobbins, Joseph W.
Dobson, Richard D.

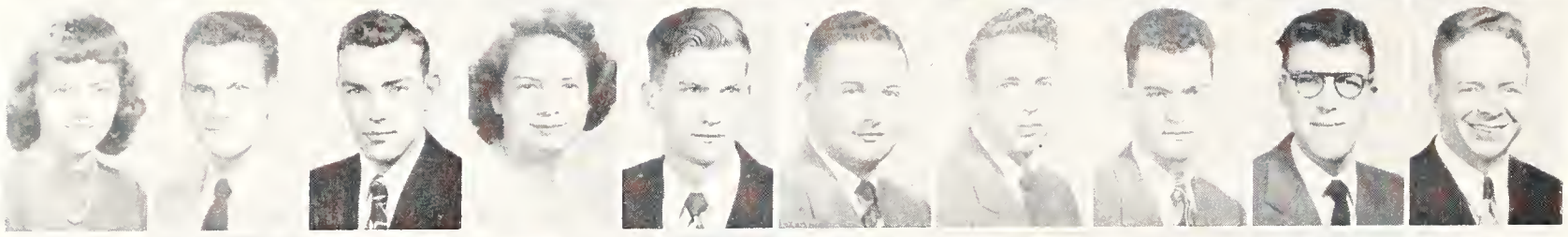

Dodd, J. Carolee
Dodderidge, David L.
Dodge, Ward K.
Dodson, Jessie L.
Dody, Donald G.
Dombaugh, Keith D.
Donovan, Ben
Dorgan, Robert J.
Dorogokupetz, Peter
Doughty, Charles C.

Downey, Catherine A.
Downing, Coleman E.
Doyen, Mark M.
Doyen, Peggy P.
Doyle, Roland M.
Dozier, John
Drake, Mildreda M.
Drew, Dorothy E.
Droge, Arnold E.
Droge, John H.

Du Bois, Connie J.
Duell, Ben H.
Dufford, Patricia A.
Dugan, Evelyn J.
Dukelow, Louise H.
Dumler, Mona L.
Duncan, Vernon R.
Dunn, Jack E.
Dunne, Margery L.
Dunton, Marion D.

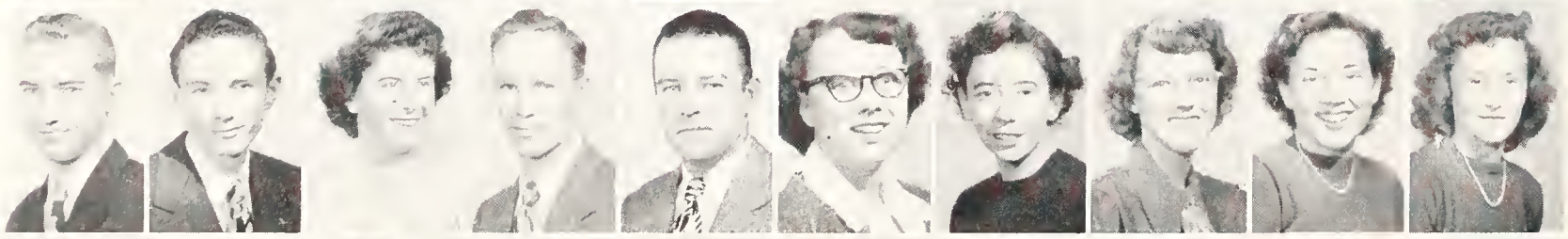

Dunton, Myron L.
Dunwoody, Neal E.
Duphorne, Betty I.
Dwerlkotte, Joseph B.
Dyer, Donald E.
Eakins, Mary A.
Easter, Lesta L.
Eberhart, Elizabeth A.
Eby, Margaret J.
Echelberger, Marian J.

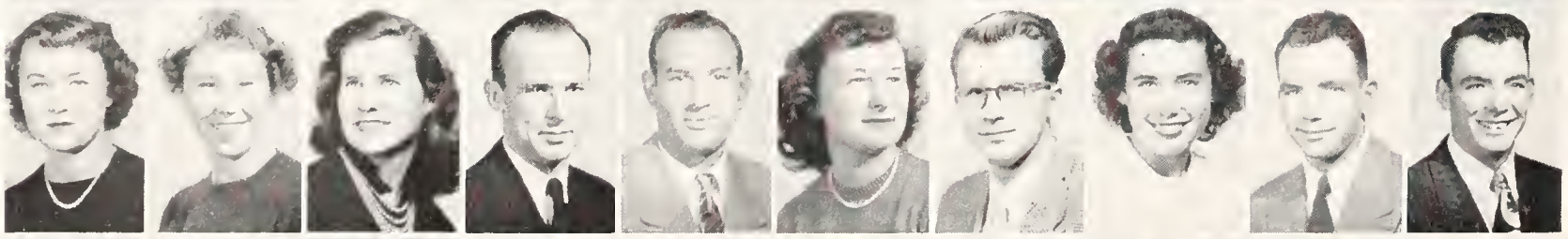

Ecord, Alleta
Edgerton, Jennie L.
Edison, Gloria J.
Edmundson, Billy J.
Edwards, John W.
Edwards, Katherine D.
Edwards, M. Eugene
Edwards, Mary L.
Edwards, Robert D.
Edwards, William R.

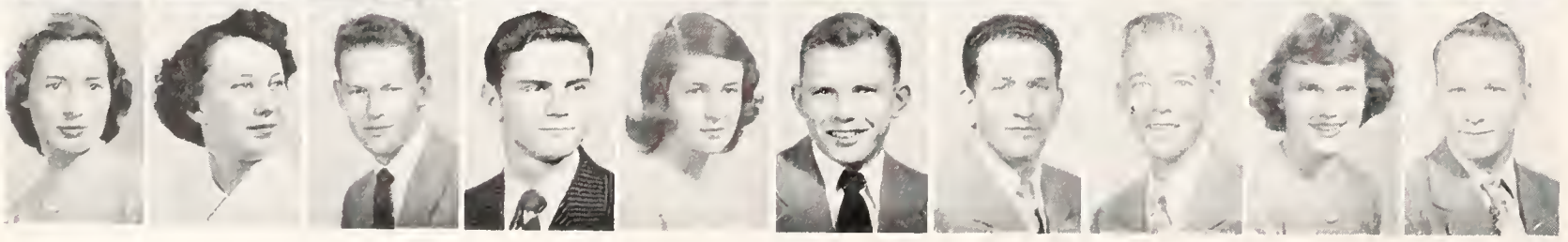

Eggen, Beverly B.
Eggers, Lois L.
Ehler, Richard L.
Ehrhart, Terrance M.
Ehrsam, Joan Kay
Eiche, Carl E.
Eichman, Eugene H.
Eklund, William M.
Elkins, Margaret R.
Elkins, Robert S.

DAVIES, PATSY RUTH . . . Liberal
Freshman in Home Economics
DAVIS, ALICE RAE . . . . Wamego
Sophomore in Arts and Sciences
DAVIS, CAROLYN . . . . . Topeka
Sophomore in Arts and Sciences
DAVIS, JOYCE A. . . . . Mankato
Sophomore in Arts and Sciences
DAVIS, KEITH RICHARD
. . . . . Loveland, Colo.
Sophomore in Arts and Sciences
DAWSON, ALICE ANN . . . Russell
Sophomore in Arts and Sciences
DAWSON, HARRY K. . . . . Russell
Freshman in Arts and Sciences
DAY, TOM E. . . . . El Dorado
Sophomore in Arts and Sciences
DEAHL, GLORIA LOUISE . . . Holton
Freshman in Home Economics
DEAN, ANNE . . . . . Plainville
Junior in Arts and Sciences

DECKER, PAMELA JOANNE . . Seneca
Freshman in Arts and Sciences
DEE, GEORGANNE . . . Kansas City
Freshman in Home Economics
DEETS, MARCELYN McCOY
. . . . . Wellington
Junior in Home Economics
DEETS, MAX E. . . . . Wellington
Junior in Agriculture
DE FOREST, CHARLES K. . . Peabody
Freshman in Agriculture
DE LOAYZA, RAUL A. . LaPaz, Bolivia
Junior in Engineering and Architecture
DEMERITT, LESLIE . . . . Lawrence
Junior in Agriculture
DE MOTT, JOHN F. . . Arkansas City
Freshman in Agriculture
DE MOTTE, LYDIA ALICE . Phillipsburg
Freshman in Arts and Sciences
DENHOLM, BYRON E. . . Tonganoxie
Freshman in Arts and Sciences

DENHOLM, HAROLD . . Tonganoxie
Freshman in Agriculture
DENISON, CHARLENE R. . . Hazelton
Freshman in Arts and Sciences
DENNELER, DAN . . . . Winchester
Junior in Engineering and Architecture
DENNIS, DUANE . . . . Kensington
Sophomore in Agriculture
DENTON, SALLY JO . . . . Wichita
Sophomore in Arts and Sciences
DE PUY, PHILIP L. . . . . Manhattan
Junior in Veterinary Medicine
DETTER, ROBERT ARTHUR
. . . . . Hutchinson
Sophomore in Engineering and Architecture
DETWILER, LOREN A. . . . . Athol
Sophomore in Agriculture
DEUTSCHER, VERLIN A . . . . Ellis
Junior in Agriculture
DEVLIN, JAMES BERNARD
. . . . . Rochester, N. Y.
Junior in Engineering and Architecture

DICKENS, NANCY . . . . Manhattan
Sophomore in Arts and Sciences
DICKENSON, JERRY DON . . . Iola
Junior in Engineering and Architecture
DICKEY, JAMES ALLEN Medicine Lodge
Freshman in Arts and Sciences
DICKINSON, MARY ANN . . . Lucas
Sophomore in Arts and Sciences
DICKSON, FLORENCE P. . Leonardville
Junior in Arts and Sciences
DICKSON, GRACE ELLEN . El Dorado
Freshman in Arts and Sciences
DIETZ, DYLCE L. . . . . Sterling
Sophomore in Agriculture
DISNEY, ROBERT W. . . . . Ellis
Sophomore in Agriculture
DOBBINS, JOSEPH W. . . Kansas City
Junior in Arts and Sciences
DOBSON, RICHARD DAVID . Wichita
Sophomore in Engineering and Architecture

DODD, J. CAROLEE . . . Great Bend
Sophomore in Arts and Sciences

DODDERIDGE, DAVID LEE
. . . . . Council Grove
Sophomore in Arts and Sciences
DODGE, WARD KENT . . . Dighton
Junior in Arts and Sciences
DODSON, JESSIE LEE . . . Manhattan
Freshman in Home Economics
DODY, DONALD GENE . . . Marion
Freshman in Arts and Sciences
DOMBAUGH, KEITH DUANE Anthony
Junior in Engineering and Architecture
DONOVAN, BEN . . . . . Gardner
Junior in Agriculture
DORGAN, ROBERT J. . . . Cullison
Junior in Engineering and Architecture
DOROGOKUPETZ, PETER
. . . . . Brooklyn, N. Y.
Sophomore in Agriculture
DOUGHTY, CHARLES CARTER
. . . . . Kansas City
Sophomore in Agriculture

DOWNEY, CATHERINE ANN
. . . . . Manhattan
Sophomore in Home Economics
DOWNING, COLEMAN E. . . Moscow
Freshman in Arts and Sciences
DOYEN, MARK MARION . . . Rice
Junior in Agriculture
DOYEN, PEGGY P. . . . . Manhattan
Junior in Home Economics
DOYLE, ROLAND MICHAEL
. . . . . Lowell, Mich.
Sophomore in Agriculture
DOZIER, JOHN . . . . St. Louis, Mo.
Junior in Engineering and Architecture
DRAKE, MILDREDA M. . . . Larned
Freshman in Home Economics
DREW, DOROTHY ELLEN . . Norton
Sophomore in Home Economics
DROGE, ARNOLD ERNST . . . Milan
Freshman in Arts and Sciences
DROGE, JOHN HENRY . . . Seneca
Freshman in Arts and Sciences

DU BOIS, CONNIE JO . . . . . Agra
Sophomore in Arts and Sciences
DUELL, BEN H. . . . . Ruleton
Sophomore in Arts and Sciences
DUFFORD, PATRICIA ANN . Minneola
Freshman in Arts and Sciences
DUGAN, EVELYN JOYCE . Clay Center
Sophomore in Home Economics
DUKELOW, LOUISE H. . . Hutchinson
Sophomore in Home Economics
DUMLER, MONA LEA . . . Dighton
Sophomore in Home Economics
DUNCAN, VERNON RAYMON Emporia
Junior in Engineering and Architecture
DUNN, JACK E. . . . . Topeka
Junior in Arts and Sciences
DUNNE, MARGERY LEE . Manhattan
Junior in Arts and Sciences
DUNTON, MARION DEAN Smith Center
Sophomore in Arts and Sciences

DUNTON,, MYRON L. . . Smith Center
Sophomore in Arts and Sciences

DUNWOODY, NEAL ERWIN Jane, Mo.
Junior in Engineering and Architecture
DUPHORNE, BETTY I. . Sharon Springs
Sophomore in Arts and Sciences
DWERLKOTTE, JOSEPH B. . Marysville
Junior in Engineering and Architecture
DYER, DONALD E. . . . . Longton
Junior in Agriculture
EAKINS, MARY ALICE . . Wakefield
Sophomore in Arts and Sciences
EASTER, LESTA LOW . . . . Abilene
Junior in Arts and Sciences
EBERHART, ELIZABETH ANN Reading
Sophomore in Home Economics
EBY, MARGARET JOYCE
. . . . . Medicine Lodge
Freshman in Arts and Sciences
ECHELBERGER, MARIAN J. . Marysville
Freshman in Arts and Sciences

ECORD, ALLETA . . . . . Topeka
Sophomore in Arts and Sciences
EDGERTON, JENNIE LOUISE . Eskridge
Freshman in Home Economics
EDISON, GLORIA JEANETTE
. . . . . Kansas City
Junior in Arts and Sciences
EDMUNDSON, BILLY JOE . . Healy
Freshman in Veterinary Medicine
EDWARDS, JOHN W. . . Iceledo, Ark.
Junior in Agriculture
EDWARDS, KATHERINE DEE
. . . . . Hutchinson
Sophomore in Home Economics
EDWARDS, M. EUGENE
. . . . . Schenectady, N. Y.
Sophomore in Arts and Sciences
EDWARDS, MARY LOUISE . Manhattan
Junior in Home Economics
EDWARDS, ROBERT D. . . Manhattan
Sophomore in Agriculture
EDWARDS, WILLIAM R. . . Manhattan
Junior in Agriculture

EGGEN, BEVERLY B. . . Garden City
Sophomore in Arts and Sciences
EGGERS, LOIS LEE . . . . Holyrood
Freshman in Home Economics
EHLER, RICHARD L. . . . Great Bend
Sophomore in Arts and Sciences
EHRHART, TERRANCE M. . . Topeka
Freshman in Agriculture
EHRSAM, JOAN KAY . . . Enterprise
Freshman in Arts and Sciences
EICHE, CARL E. . . . . Atchison
Sophomore in Agriculture
EICHMAN, EUGENE H. . . Manhattan
Junior in Arts and Sciences
EKLUND, WILLIAM M. . . . Scranton
Junior in Arts and Sciences
ELKINS, MARGARET RUTH
. . . . . Santa Rosa, Texas
Sophomore in Home Economics
ELKINS, ROBERT S. . . . Wakefield
Freshman in Agriculture

K-State's basketball games were well covered this year . . . what a swell place to sit without having to stand in line.

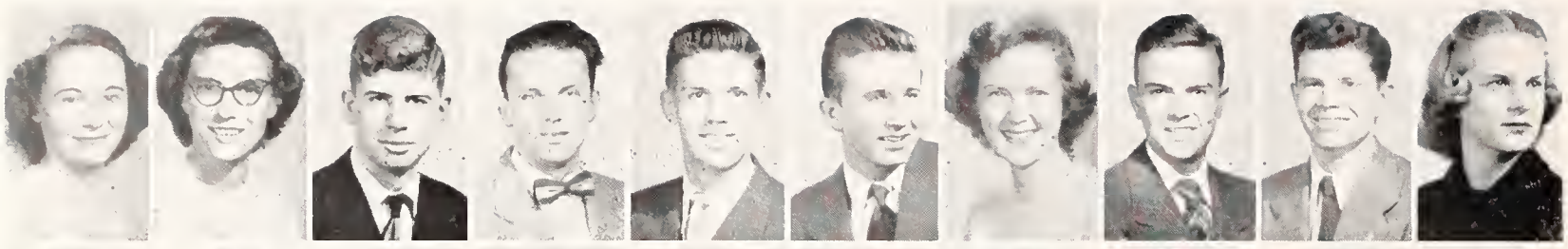

Eller, Sue Ann
Elliott, Elizabeth A.
Elliott, Howard W.
Elliott, Jean O.
Ellis, Lee A.
Elmer, Robert W.
Elmore, Dorothy J.
Elmore, John R.
Emrich, George R.
Emrich, Terry G.

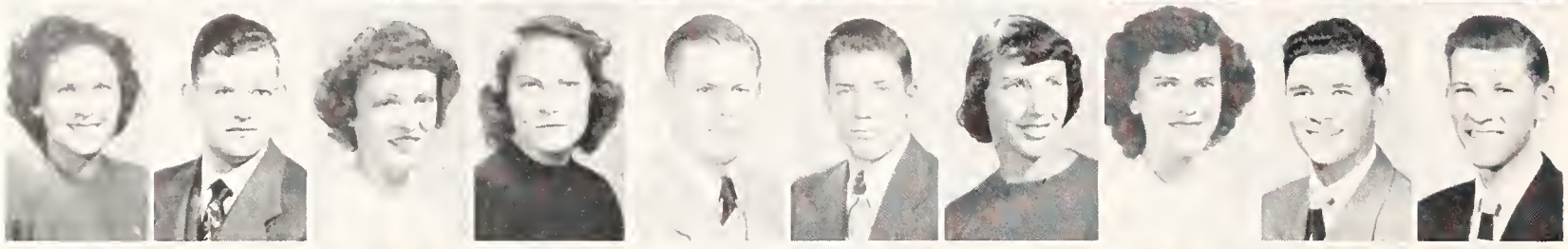

Endsley, Clara B.
Enersmeyer, Harold E.
Engel, Priscilla A.
Engelman, Barbara J.
Englund, Blaine R.
Enns, Mark K.
Entrikin, Nadine
Enzor, Edith I.
Epperson, John H.
Epperson, Bill

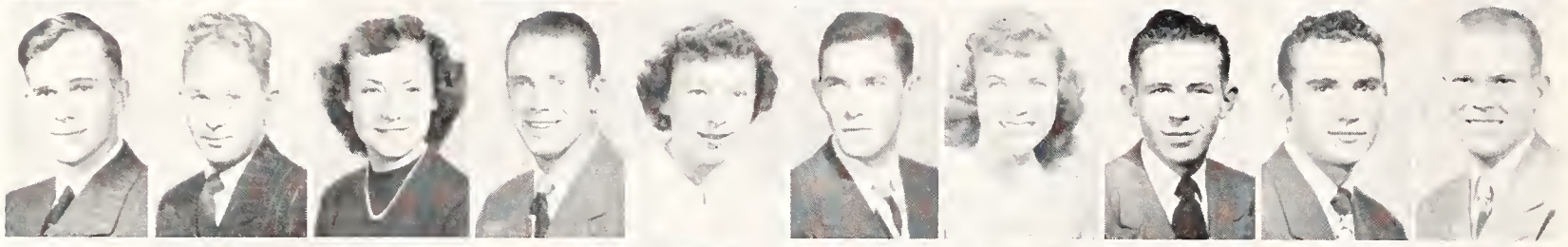

Erickson, Neil J.
Erickson, Raymond L.
Emel, Lois E.
Ernst, Howard L.
Errebo,BarbaraJ.
Erwin, John C.
Esau, Jolene
Eshnaur, Billy
Esslinger, Charles L.
Estes, Lloyd D.

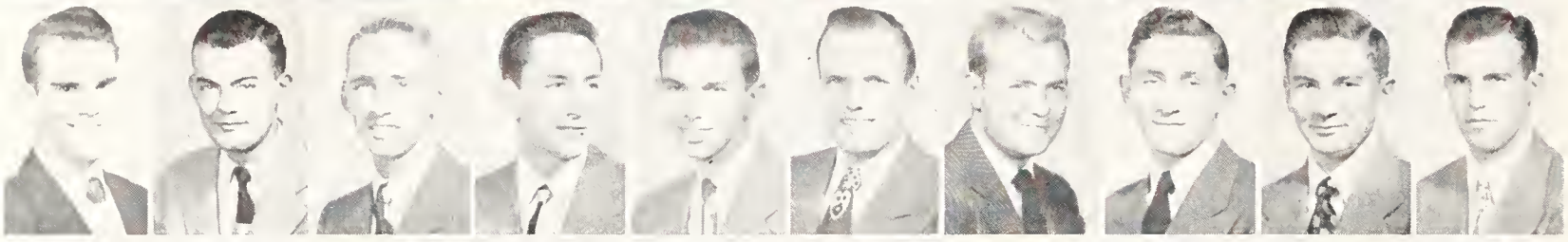

Eubanks, Paul W.
Evans, Dale O.
Evans, Dennis
Everhart, Leon E.
Eyman, Donald K.
Eyer, Donald C.
Fager, Henry C.
Faidley, Donald L.
Faidley, Karl E.
Fairbairn, Leighton E.

Faith, Marshall E.
Falen, Frances D.
Falley, Marlene R.
Fanshier, June L.
Farmer, Robert L.
Farnen, James F.
Farquhar, Donald
Farrout, Katherine
Farrell, Beverly A.
Farrell, James

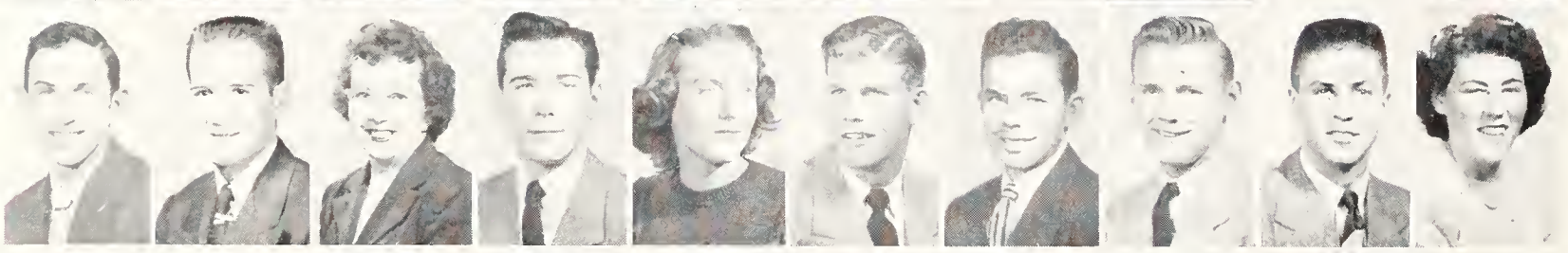

Farrell, James L.
Faubion, Hiram H.
Fawl, Charlene I.
Fay, John C.
Fearing, Lauradelle M.
Feaster, Jack
Featherston, Robert H.
Fechner, Karl D.
Feeter, William
Fegley, Iris A.

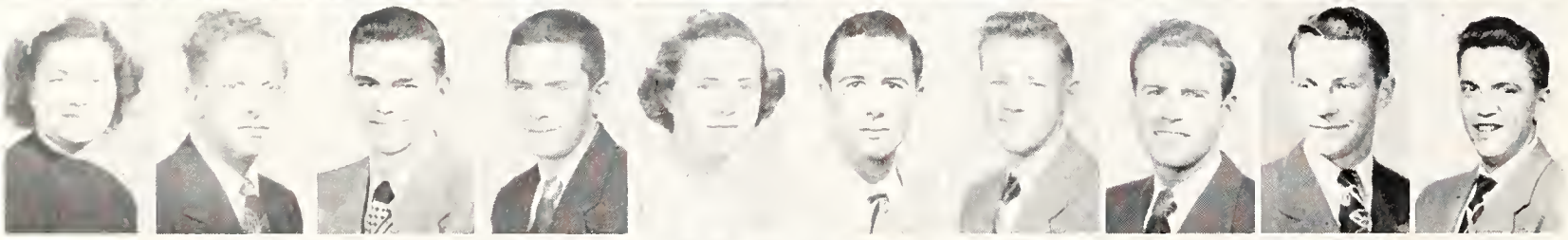

Fegley, Patricia A.
Felix, Ralph E.
Fell, Douglass
Fellows, Hurley F.
Fenton, Jane S.
Ferguson, Clayton L.
Ferguson, John R.
Ferguson, Robert D.
Ferleman, Glen R.
Fetter, William J.

Fikan, JoAnn
Filipi, Frank J.
Filson, Henry F.
Finholt, Wayne S.
Fink, Craig A.
Fink, Leone F.
Finley, Gloria G.
Fish, John J.
Fisher, Arleen M.
Fisher, Glen W.

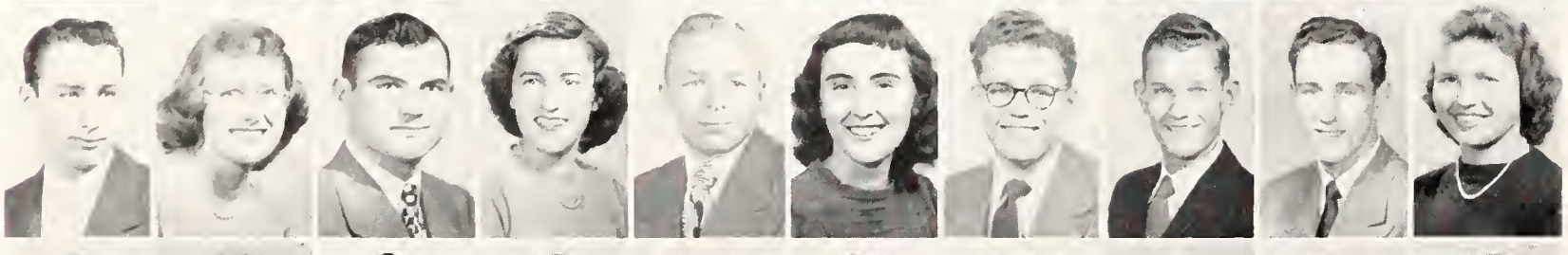

Fisher, John
Fisher, Muriel
Fisher, Vern H.
Fitch, Marguerite
Fixsen, Richard E.
Flack, Barbara Jo
Fladung, Jerome F.
Flanders, John N.
Flannelly, Jack H.
Fleet, Joyce L.

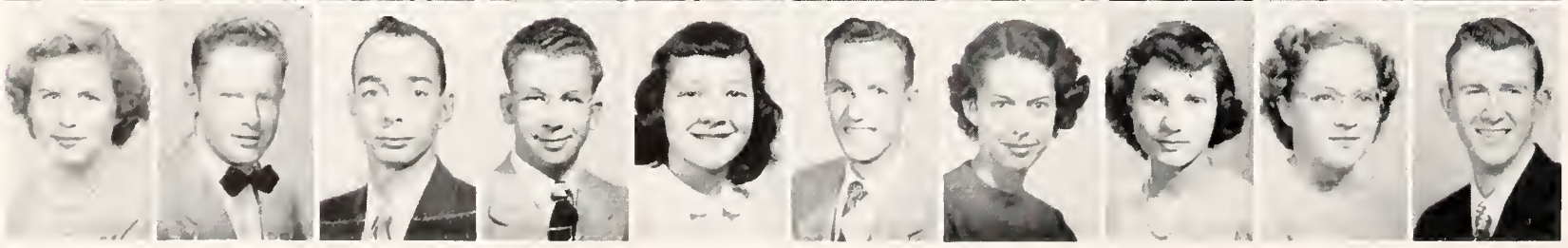

Fleming, Doris A.
Fleming, Edward L.
Flottman, E. Richard
Floyd, Wolter E.
Fobes, Doris A.
Fobes, Robert D.
Fogo, Norma J.
Follis, Janese P.
Foltz, Danna J.
Folson, Merell

ELLER, SUE ANN . . . . . Salina
Freshman in Arts and Sciences
ELLIOTT, ELIZABETH ANN White City
Freshman in Arts and Sciences
ELLIOTT, HOWARD W. . . Marysville
Freshman in Arts and Sciences
ELLIOTT, JEAN O. . . . . Oconee, Ill.
Junior in Engineering and Architecture
ELLIS, LEE A. . . . . Chanute
Sophomore in Engineering and Architecture
ELMER, ROBERT W. . . . Chicago, Ill.
Sophomore in Arts and Sciences
ELMORE, DOROTHY J. . . McCracken
Junior in Arts and Sciences
ELMORE, JOHN R. . . . . McCracken
Sophomore in Arts and Sciences
EMRICH, GEORGE E. . . . . Emporia
Sophomore in Engineering and Architecture
EMRICH, TERRY GENELLE . Miltonvale
Sophomore in Arts and Sciences

ENDSLEY, CLARA BELLE POPEJOY
. . . . . Chapman
Sophomore in Home Economics
ENERSMEYER, HAROLD E. . . Ottawa
Junior in Agriculture
ENGEL, PRISCILLA ANN . . Enterprise
Freshman in Arts and Sciences
ENGELMAN, BARBARA JEAN . Abilene
Sophomore in Arts and Sciences
ENGLUND, BLAINE R. . . Manhattan
Sophomore in Engineering and Architecture
ENNS, MARK K. . . . . Inman
Freshman in Engineering and Architecture
ENTRIKIN, NADINE . . . . Abilene
Freshman in Arts and Sciences
ENZOR, EDITH IRENE . Junction City
Freshman in Home Economics
EPPERSON, JOHN H. . . . . Wichita
Sophomore in Engineering and Architecture
EPPERSON, BILL . . . . . Wichita
Freshman in Engineering and Architecture

ERICKSON, NEIL J. . . . . Goff
Junior in Arts and Sciences
ERICKSON, RAYMOND L. . Enterprise
Sophomore in Arts and Sciences
EMEL, LOIS E. . . . . Winona
Freshman in Arts and Sciences
ERNST, HOWARD L., JR. . . Americus
Junior in Arts and Sciences
ERREBO, BARBARA J. . . Sylvan Grove
Freshman in Home Economics
ERWIN, JOHN C. . . . . Manhattan
Sophomore in Agriculture
ESAU, JOLENE . . . . . McPherson
Freshman in Arts and Sciences
ESHNAUR, BILLY . . . . . Norwich
Junior in Arts and Sciences
ESSLINGER, CHARLES L. . . Madison
Freshman in Agriculture
ESTES, LLOYD D. . . . . St. John
Sophomore in Agriculture

EUBANKS, PAUL WILBUR . . Denison
Freshman in Engineering and Architecture
EVANS, DALE O. . . . . Lyons
Sophomore in Agriculture
EVANS, DENNIS . . . . . Manhattan
Freshman in Agriculture
EVERHART, LEON E. . . . . Gypsum
Junior in Arts and Sciences
EYMAN, DONALD K. . . . Deerfield
Freshman in Arts and Sciences
EYER, DONALD C. . . Kansas City, Mo.
Junior in Engineering and Architecture
FAGER, HENRY C. . . . . Wichita
Junior in Agriculture
FAIDLEY, DONALD L. . . Clay Center
Sophomore in Agriculture
FAIDLEY, KARL E. . . . Clay Center
Junior in Agriculture
FAIRBAIRN, LEIGHTON E. . . Claflin
Freshman in Veterinary Medicine

FAITH, MARSHALL E. . . Manhattan
Junior in Agriculture
FALEN, FRANCES D. . . . . Elmo
Sophomore in Home Economics

FALLEY, MARLENE R. . . . Topeka
Freshman in Arts and Sciences
FANSHIER, JUNE L. . . . Great Bend
Sophomore in Home Economics
FARMER, ROBERT L. . Farmington, Ill.
Junior in Arts and Sciences
FARNEN, JAMES F. . Kansas City, Mo.
Junior in Agriculture
FARQUHAR, DONALD . Drexel Hill, Pa.
Freshman in Engineering and Architecture
FARROUT, KATHERINE . . Frankfort
Freshman in Arts and Sciences
FARRELL, BEVERLY ANNE . Manhattan
Junior in Arts and Sciences
FARRELL, JAMES . . . . Manhattan
Sophomore in Arts and Sciences

FARRELL, JAMES L. . . . . Wamego
Sophomore in Arts and Sciences
FAUBION, HIRAM H. . . Phillipsburg
Sophomore in Agriculture
FAWL, CHARLENE I. . . . Richland
Freshman in Home Economics
FAY, JOHN C. . . . . Manhattan
Freshman in Arts and Sciences
FEARING, LAURADELLE M. . Burr Oak
Freshman in Home Economics
FEASTER, JACK . . . . . Claflin
Freshman in Arts and Sciences
FEATHERSTON, ROBERT H.
. . . . . Michigan Valley
Sophomore in Arts and Sciences
FECHNER, KARL D. . . . Alta Vista
Junior in Agriculture
FEETER, WILLIAM . . Owego, N. Y.
Sophomore in Arts and Sciences
FEGLEY, IRIS A. . . . . Newton
Sophomore in Arts and Sciences

FEGLEY, PATRICIA A. . . Whitewater
Freshman in Agriculture
FELIX, RALPH E. . . . . Atchison
Junior in Arts and Sciences
FELL, DOUGLASS . . . . . Fellsburg
Freshman in Agriculture
FELLOWS, HURLEY F. . . Manhattan
Freshman in Arts and Sciences
FENTON, JANE S. . . . . Manhattan
Junior in Arts and Sciences
FERGUSON, CLAYTON L. . Montezuma
Junior in Engineering and Architecture
FERGUSON, JOHN ROBERT . Mankato
Freshman in Arts and Sciences
FERGUSON, ROBERT DONALD
. . . . . Richmond
Junior in Engineering and Architecture
FERLEMAN, GLEN R. . . . Manhattan
Sophomore in Engineering and Architecture
FETTER, WILLIAM JOSEPH
. . . . . Houston, Texas
Junior in Agriculture

FIKAN, JO ANN . . . . . Atwood
Freshman in Arts and Sciences
FILIPI, FRANK J. . . . . Narka
Freshman in Agriculture

FILSON, HENRY F. . . . . Wichita
Sophomore in Arts and Sciences
FINHOLT, WAYNE SCHAMEL
. . . . . Manhattan
Sophomore in Arts and Sciences
FINK, CRAIG A. . . . . Wichita
Freshman in Arts and Sciences
FINK, LEONE FRANCES . . Manhattan
Freshman in Arts and Sciences
FINLEY, GLORIA GLEE . . Randolph
Sophomore in Arts and Sciences
FISH, JOHN JAMES . . . Centerville
Freshman in Agriculture
FISHER, ARLEEN M. . . . Burlingame
Freshman in Arts and Sciences
FISHER, GLEN WILLIAM
. . . . . Missoula, Mont.
Junior in Agriculture

FISHER, JOHN . . . . . Augusta
Junior in Arts and Sciences
FISHER, MURIEL . . . . Manhattan
Junior in Arts and Sciences
FISHER, VERN HOWARD . Fort Scott
Sophomore in Agriculture
FITCH, MARGUERITE . . Manhattan
Sophomore in Home Economics
FIXSEN, RICHARD E. . . . Goodland
Freshman in Engineering and Architecture
FLACK, BARBARA JO . Council Grove
Sophomore in Arts and Sciences
FLADUNG, JEROME FRANCIS
. . . . . Manhattan
Junior in Engineering and Architecture
FLANDERS, JOHN NOURSE . Ellsworth
Junior in Arts and Sciences
FLANNELLY, JACK H. . . Manhattan
Freshman in Arts and Sciences
FLEET, JOYCE LORRAINE
. . . . . Overland Park
Junior in Arts and Sciences

FLEMING, DORIS ARLENE . Lecompton
Freshman in Home Economics
FLEMING, EDWARD LYNN . Kanopolis
Freshman in Agriculture
FLOTTMAN, E. RICHARD . . Chanute
Junior in Engineering and Architecture
FLOYD, WOLTER E. . . . Herington
Sophomore in Agriculture
FOBES, DORIS ALBERTA
. . . . . Solomon Rapids
Sophomore in Home Economics
FOBES, ROBERT D. . . . . Beloit
Junior in Arts and Sciences
FOGO, NORMA JEANE . . Burr Oak
Sophomore in Home Economics
FOLLIS, JANESE PEARL . . . Hoxie
Freshman in Home Economics
FOLTZ, DANNA JEANNE . Manhattan
Freshman in Home Economics
FOLSON, MERELL . . . . . Mankato
Freshman in Engineering and Architecture

Not to be outdone by Hollywood fads, K-State had a square dancing too . . . sponsored by the YMCA and the YWCA.

Ford, Albert C.
Ford, Bobby
Ford, Joyce
Forsberg, Leo A.
Foster, Carol F.
Foster, Eugene G.
Foster, Phyllis J.
Fouse, Warren L.
Foust, Wallace K.
Fowler, Delphin A.

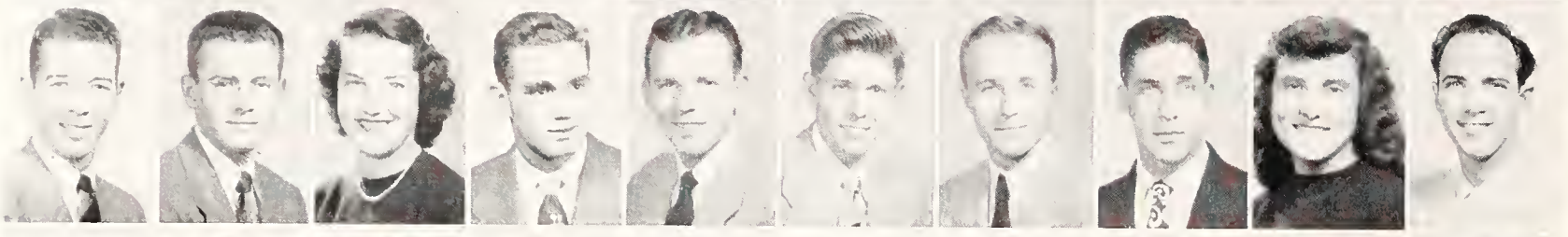

Fowler, Wayne L.
Fox, James L.
Fox, Virginia A.
Fraizer, Donald
Frank, Charles
Frank, Charles R.
Frank, Gael R.
Frank, Irwin
Franklin, Ruby L.
Frankum, Demrie

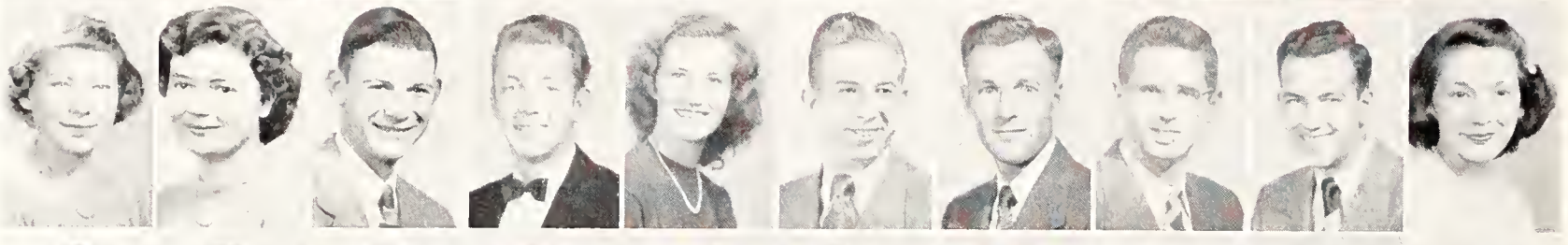

Frantz, Shirley Y.
Frazey, Barbara
Frazey, Donald C.
Frazier, Olen
Frazier, Shirley A.
Fredrickson, Lloyd A.
Freese, Evans G.
Freeborn, Dallas W.
Freeby, Fred R.
Freeby, Janet R.

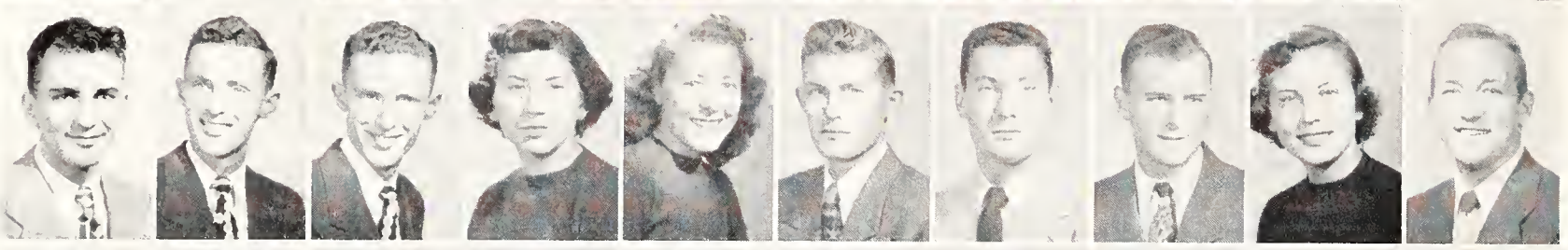

Freund, Charles J.
Frey, Martin R.
Frey, Merwin L.
Frey, Muriel
Frey, Oma Lou
Frey, Russell A.
Frick, Forris
Fritschen, Leo J.
Fritzler, Betty
Frohberg, Edwin G.

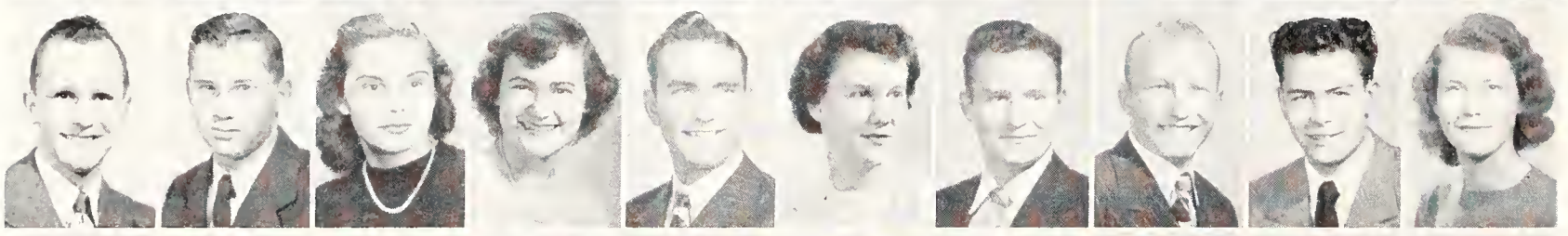

Fromm, Kenneth W.
Fromme, Robert D.
Frommer, Bonnie R.
Frudden, Joanne
Fry, Karl D.
Fry, Leona
Frye, Bob D.
Frye, Robert O.
Fuller, Charles E.
Fuller, Mildred M.

Fullerton, Marilyn J.
Fulmer, Robert A.
Fulton, Frank N.
Fultz, Elbert
Funk, Bertha L.
Funk, Robert C.
Funk, Robert L.
Furlong, James C.
Gabel, Gerald W.
Galbraith, Jack H.

Galbreath, N. Loreene
Galliart, Dale R.
Galloway, Charles M.
Gamble, Dean D.
Gant, Charlene
Garbe, Lloyd N.
Garber, Marvin
Gardiner, Henry C.
Gardiner, William N.
Gardner, Daniel R.

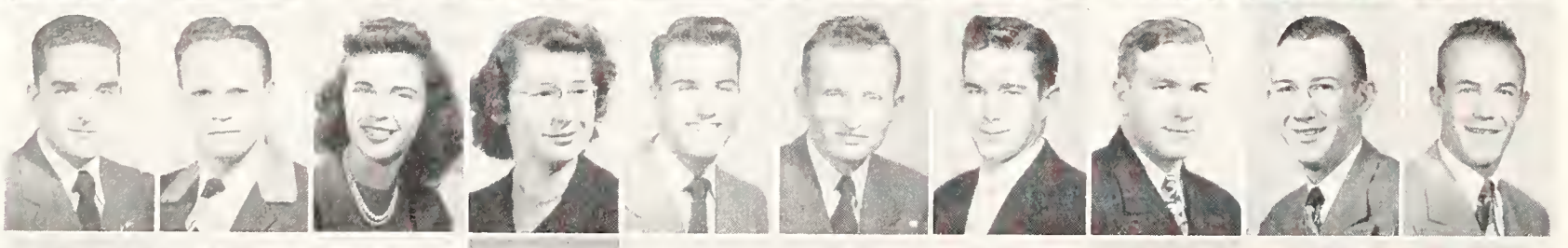

Gardner, Donald E.
Garmon, William F.
Garrison, Marilyn A.
Garvin, Rebecca J.
Gasper, John E.
Gast, Emil O.
Gatz, Charles W.
Gatz, John E.
Gatz, Earl E.
Gault, Walter R.

Gehlbach, Walter R.
Geiger, Willard T.
Geil, Donald D.
Gentry, Harold C.
George, Frances K.
George, Margaret
George, Raymond D.
German, Lila M.
Germann, Duane A.
Germann, Ralph N.

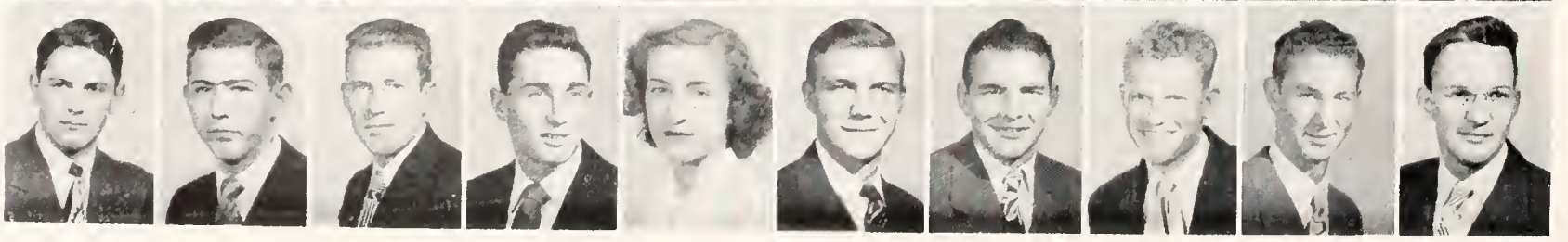

Gerner, George E.
Gibbens, Charles G.
Gibson, Arnold
Gibson, John P.
Gies, Donna L.
Gigstad, Alfred O.
Gigstad, Dale C.
Gilbert, Bruce D.
Gilbert, Jack I.
Gilbert, Mowry C.

FORD, ALBERT CLAIR . . Hoisington
Junior in Arts and Sciences
FORD, BOBBY . . . . . Rusk
Freshman in Arts and Sciences
FORD, JOYCE . . . . . Rusk
Junior in Arts and Sciences
FORSBERG, LEO A. . . . . Concordia
Freshman in Veterinary Medicine
FOSTER, CAROL FERN . . . Tribune
Freshman in Home Economics
FOSTER, EUGENE G. . Calumet City, Ill.
Junior in Engineering and Architecture
FOSTER, PHYLLIS JANE . . Manhattan
Freshman in Home Economics
FOUSE, WARREN L. . . . Manchester
Sophomore in Engineering and Architecture
FOUST, WALLACE KENNETH . Bucklin
Freshman in Engineering and Architecture
FOWLER, DOLPHIN ALENE . Russell
Freshman in Home Economics

FOWLER, WAYNE L. . . . Circleville
Junior in Agriculture
FOX, JAMES L. . . . . Turon
Sophomore in Agriculture
FOX, VIRGINIA ANN . . . . Turon
Freshman in Arts and Sciences
FRAIZER, DONALD . . . . . Pratt
Sophomore in Arts and Sciences
FRANK, CHARLES . . . Lafayett, Ind.
Freshman in Arts and Sciences
FRANK, CHARLES R. . . . . Salina
Freshman in Engineering and Architecture
FRANK, GAEL R. . . . . Manhattan
Sophomore in Arts and Sciences
FRANK, IRWIN . . . Brooklyn, N. Y.
Sophomore in Agriculture
FRANKLIN, RUBY LOUISE . . Oxford
Freshman in Home Economics
FRANKUM, DEMRIE . . Wellington
Sophomore in Arts and Sciences

FRANTZ, SHIRLEY YVONNE . Alamota
Freshman in Arts and Sciences
FRAZEY, BARBARA . . . Hutchinson
Sophomore in Home Economics
FRAZEY, DONALD CLINTON
. . . . . Hutchinson
Freshman in Engineering and Architecture
FRAZIER, OLEN . . . . . Wichita
Sophomore in Arts and Sciences
FRAZIER, SHIRLEY ANN
. . . . . Kansas City, Mo.
Junior in Home Economics
FREDRICKSON, LLOYD A. . St. Francis
Junior in Engineering and Architecture
FREESE, EVANS G. . . . . Richmond
Junior in Engineering and Architecture
FREEBORN, DALLAS WAYNE . Topeka
Sophomore in Engineering and Architecture
FREEBY, FRED R. . . . . Manhattan
Sophomore in Arts and Sciences
FREEBY, JANET R. . . . . Manhattan
Junior in Arts and Sciences

FREUND, CHARLES JOSEPH . Andale
Freshman in Engineering and Architecture
FREY, MARTIN RAYMOND Manhattan
Freshman in Agriculture
FREY, MERWIN LESTER . Manhattan
Freshman in Agriculture
FREY, MURIEL . . . . . Osborne
Junior in Arts and Sciences
FREY, OMA LOU . . Cottonwood Falls
Junior in Arts and Sciences
FREY, RUSSELL A. . . . . Manhattan
Sophomore in Veterinary Medicine
FRICK, FORRIS . . . . . Manhattan
Sophomore in Veterinary Medicine
FRITSCHEN, LEO J. . . . . Dorrance
Sophomore in Agriculture
FRITZLER, BETTY . . . . Ness City
Junior in Arts and Sciences
FROHBERG, EDWIN GOLD
. . . . . Denver, Colo.
Junior in Engineering and Architecture

FROMM, KENNETH W. . . Saffordville
Junior in Agriculture

FROMME, ROBERT D. . . . Trousdale
Freshman in Arts and Sciences
FROMMER, BONNIE ROSE . . Topeka
Freshman in Home Economics
FRUDDEN, JOANNE . . Ackley, Iowa
Sophomore in Arts and Sciences
FRY, KARL DAVID . . . . Belleville
Sophomore in Agriculture
FRY, LEONA . . . . . Sedgwick
Sophomore in Home Economics
FRYE, BOB DEAN . . . . . Topeka
Sophomore in Veterinary Medicine
FRYE, ROBERT ORA . . . . Sterling
Junior in Engineering and Architecture
FULLER, CHARLES E. . . Leavenworth
Freshman in Arts and Sciences
FULLER, MILDRED M. . . . . Russell
Freshman in Home Economics

FULLERTON, MARILYN JOYCE
. . . . . Clay Center
Freshman in Home Economics
FULMER, ROBERT ALLAN . . Belvue
Junior in Engineering and Architecture
FULTON, FRANK N. . . . . Hayer
Freshman in Agriculture
FULTZ, ELBERT . . . . Nortonville
Freshman in Engineering and Architecture
FUNK, BERTHA LUCILE . White City
Sophomore in Home Economics
FUNK, ROBERT C. . . . . Manhattan
Junior in Arts and Sciences
FUNK, ROBERT L. . . . . Hillsboro
Junior in Engineering and Architecture
FURLONG, JAMES C. . . . Painesville
Freshman in Agriculture
GABEL, GERALD W. . . . Kansas City
Sophomore in Agriculture
GALBRAITH, JACK HOWARD . Perry
Freshman in Agriculture

GALBREATH, N. LOREENE . Chanute
Junior in Arts and Sciences
GALLIART, DALE REUBEN . Dorrance
Freshman in Engineering and Architecture
GALLOWAY, CHARLES MILTON
. . . . . Kansas City, Mo.
Freshman in Engineering and Architecture
GAMBLE, DEAN DEE . . Greensburg
Freshman in Arts and Sciences
GANT, CHARLENE . . Medicine Lodge
Freshman in Home Economics
GARBE, LLOYD NELSON . Valley Falls
Junior in Arts and Sciences
GARBER, MARVIN . New Haven, Conn.
Freshman in Arts and Sciences
GARDINER, HENRY C. . . . Ashland
Freshman in Agriculture
GARDINER, WILLIAM NORMAN
. . . . . Garden City
Sophomore in Agriculture
GARDNER, DANIEL R. . . . Hartford
Junior in Agriculture

GARDNER, DONALD EUGENE Chanute
Sophomore in Arts and Sciences

GARMON, WILLIAM F. . . . Chanute
Junior in Engineering and Architecture
GARRISON, MARILYN ANN . . Lewis
Sophomore in Arts and Sciences
GARVIN, REBECCA JEANNETTE
. . . . . Anthony
Freshman in Home Economics
GASPER, JOHN E. . . . . Wellington
Sophomore in Arts and Sciences
GAST, EMIL O. . . . . Manhattan
Sophomore in Veterinary Medicine
GATZ, CHARLES WILLIAM . McPherson
Sophomore in Arts and Sciences
GATZ, JOHN ELLIS . . . . . Preston
Sophomore in Agriculture
GATZ, EARL E. . . . . Preston
Sophomore in Agriculture
GAULT, WALTER RAY . . Dorrance
Junior in Arts and Sciences
GEHLBACH, WALTER ROY Beason, Ill.
Junior in Agriculture
GEIGER, WILLARD T. . . . Topeka
Junior in Engineering and Architecture
GEIL, DONALD DEAN . . Great Bend
Sophomore in Engineering and Architecture
GENTRY, HAROLD C. . . Asherville
Junior in Agriculture
GEORGE, FRANCES KAY
. . . . . Riverhead, N. Y.
Freshman in Home Economics
GEORGE, MARGARET . . Junction City
Sophomore in Arts and Sciences
GEORGE, RAYMOND DUANE
. . . . . Wellington
Junior in Engineering and Architecture
GERMAN, LILA MARIE . . Glen Elder
Freshman in Home Economics
GERMANN, DUANE ALVIN . Clifton
Freshman in Agriculture
GERMANN, RALPH NEIL . . Clifton
Junior in Agriculture

GERNER, GEORGE EDWARD
. . . . . Kansas City
Junior in Engineering and Architecture
GIBBENS, CHARLES G. . . Dodge City
Sophomore in Arts and Sciences
GIBSON, ARNOLD . . . . . Neal
Sophomore in Arts and Sciences
GIBSON, JOHN PHILLIPS . . Pittsburg
Sophomore in Agriculture
GIES, DONNA LOUISE . . Tecumseh
Junior in Home Economics
GIGSTAD, ALFRED O. . . . Effingham
Junior in Agriculture
GIGSTAD, DALE C. . . . . Effingham
Sophomore in Agricultur
GILBERT, BRUCE D. . . . . Holton
Junior in Arts and Sciences
GILBERT, JACK IROL . . . Belleville
Freshman in Arts and Sciences
GILBERT, MOWRY C. . . . Wichita
Junior in Engineering and Architecture

Front row seats . . . that is what the pressmen get when they cover athletic events in Nichols gym.

Gilbert, Walter J.
Gilchrist, Robert L.
Gill, Howard E.
Gillan, Charles D.
Gillan, Lois
Gillette, David L.
Gilliland, Dwight L.
Gillman, W. Dan
Gilmore, Anita C.
Ginsberg, Charles S.

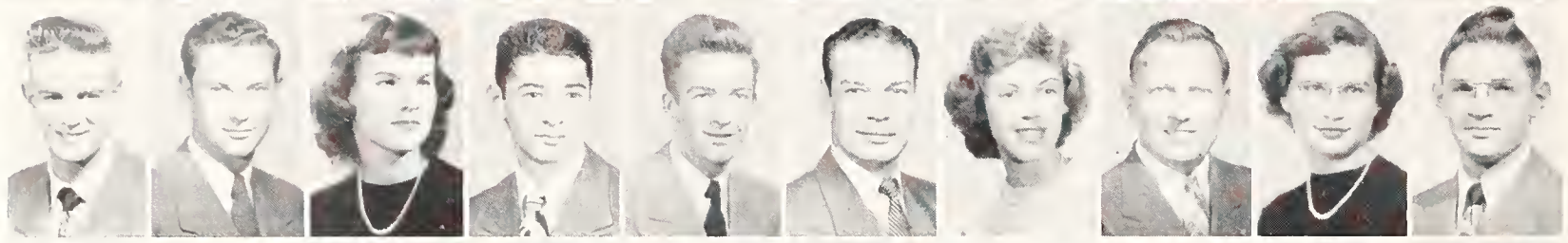

Glenn, Jack E.
Glotzbach, Charles C.
Glotzbach, Marilyn A.
Glucksman, Henry L.
Goddard, John W.
Goetsch, Dennis D.
Goetz, Margaret L.
Goll, Wilbur E.
Golladay, D. Dolores
Golladay, Richard

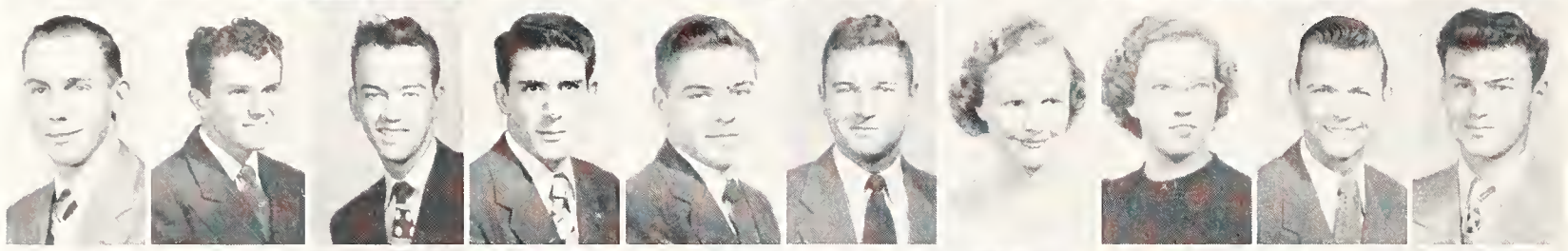

Goller, Dale
Good, John R.
Goodloe, James R.
Gordon, Burton
Gorman, James E.
Gorman, Joseph W.
Gorman, Mary Lou
Goss, Marilyn J.
Gott, Harold M.
Gottschalk, Robert A.

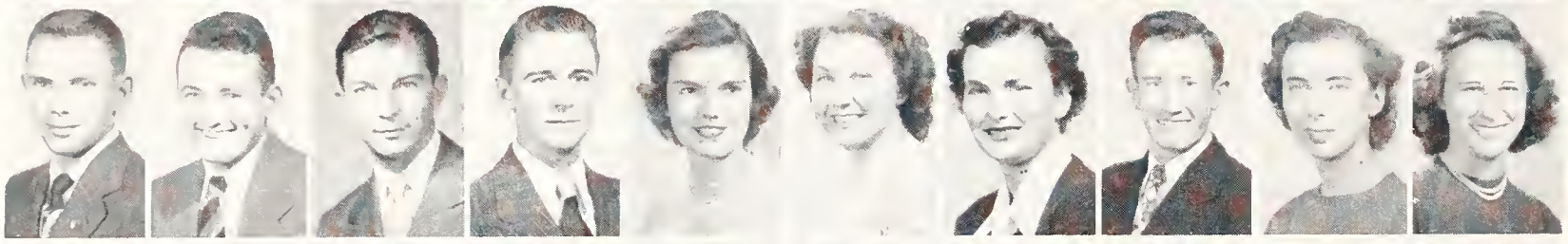

Gould, Robert
Gourley, Franze M.
Goyen, Loren F.
Graber, Curtis L.
Graff, E. June
Graham, Alta Mae
Graham, Betty L.
Graham, Robert D.
Graham, Roberta
Grame, Shirley J.

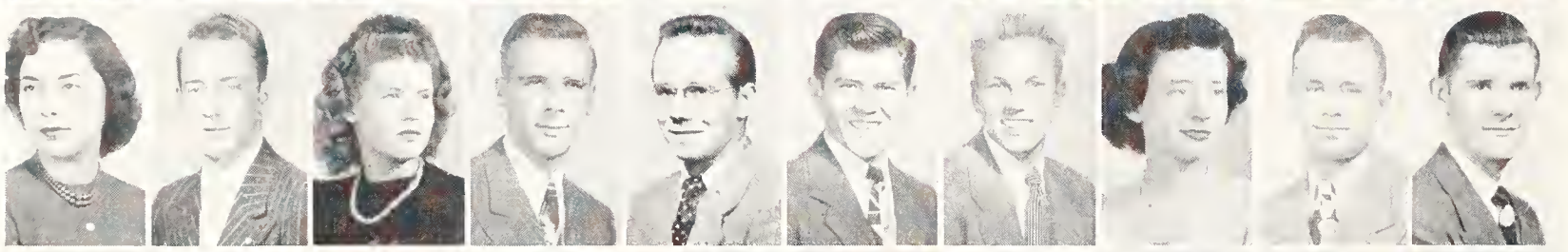

Grandfield, Adrienne
Grauer, Andrew J.
Grauerholz, Pauline J.
Grauerholz, Waldean
Gray, Lawrence M.
Gray, Robert T.
Green, Elton E.
Green, Esther M.
Green, Gilbert A.
Green, Merton P.

Greenawalt, Phyllis F.
Greene, Cloma
Greene, Willard B.
Greenfield, David J.
Gregg, Barbara H.
Gregg, Vaughn D.
Gretkowski, George A.
Griebel, Mary Ann
Griggs, Jeanette E.
Grissom, Garth

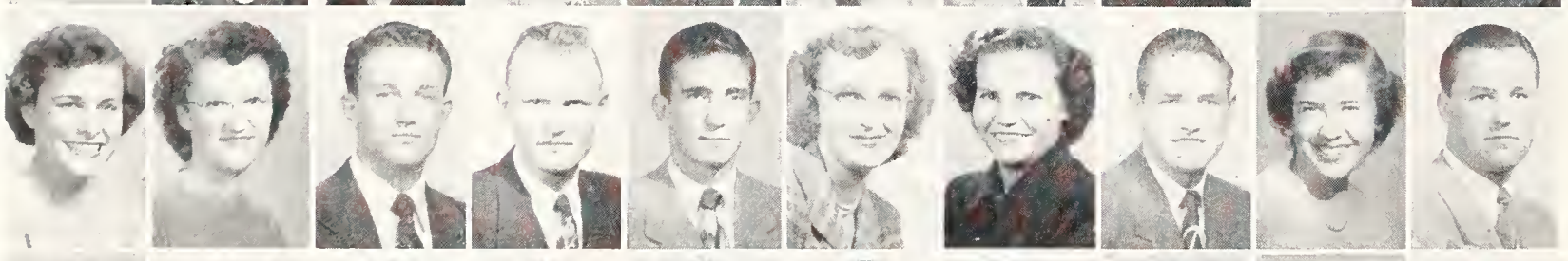

Groody, Barbara
Gross, Joanne G.
Gross, Robert
Grosse, Armin E.
Grove, James R.
Grunke, Helen L.
Gugler, Lois
Guinn, Darwin L.
Gulick, Myra A.
Gurtler, Homer G.

Guthrie, Emma J.
Guthrie, Glenn W.
Gutierrez, Gabino
Gutzman, Robert E.
Guy, Margaret B.
Guzman, Hans A.
Gwin, Harold M.
Haas, Arlene L.
Haberman, Evelyn
Hackett, Owen F.

Hackney, Richard G.
Hadachek, Harriette
Haesemeyer, Ailene L.
Hagans, Jean E.
Hagen, June
Hagen, Robert E.
Hahn, Frances
Hahn, Margaret A.
Hahnenkratt, Carol A.
Haines, Charles E.

Halbower, Harry H.
Halbower, Jane L.
Halbower, Lorraine
Halder, Ray
Halderman, Allan D.
Hale, Patricia C.
Hale, Patricia G.
Haley, Berton W.
Haley, Betty J.
Haley, Royce J.

GILBERT, WALTER JACOB . . . . . Hartland, Vt.
Junior in Agriculture
GILCHRIST, ROBERT L. . . . Russell
Freshman in Arts and Sciences
GILL, HOWARD EUGENE . Cherryvale
Sophomore in Veterinary Medicine
GILLAN, CHARLES D. . . Garden City
Sophomore in Agriculture
GILLAN, LOIS . . . . . Concordia
Sophomore in Home Economics
GILLETTE, DAVID LE ROY . . Wichita
Freshman in Engineering and Architecture
GILLILAND, DWIGHT LEROY. Abilene
Junior in Engineering and Architecture
GILLMAN, W. DAN . . . Manhattan
Freshman in Agriculture
GILMORE, ANITA CHRYSTINE . . . . . Medicine Lodge
Freshman in Arts and Sciences
GINSBERG, CHARLES SIMPSON . . . . . New York, N. Y.
Freshman in Arts and Sciences

GLENN, JACK E. . . . . Manhattan
Sophomore in Arts and Sciences
GLOTZBACH, CHARLES C. . . Paxico
Sophomore in Arts and Sciences
GLOTZBACH, MARILYN ANN . Paxico
Freshman in Home Economics
GLUCKSMAN, HENRY LAWRENCE . . . . . Newark, N. J.
Sophomore in Arts and Sciences
GODDARD, JOHN W. . . . Wichita
Sophomore in Arts and Sciences
GOETSCH, DENNIS DONALD . Sabetha
Sophomore in Veterinary Medicine
GOETZ, MARGARET LOUISE . Merriam
Freshman in Agriculture
GOLL, WILBUR EUGENE . Kansas City
Junior in Engineering and Architecture
GOLLADAY, D. DOLORES . . . Beloit
Sophomore in Arts and Sciences
GOLLADAY, RICHARD . . Glen Elder
Sophomore in Agriculture

GOLLER, DALE . . . . . Hanston
Freshman in Agriculture
GOOD, JOHN RUSSELL . . . McCune
Freshman in Veterinary Medicine
GOODLOE, JAMES ROBERT . . Pratt
Freshman in Agriculture
GORDON, BURTON . . . Manhattan
Junior in Arts and Sciences
GORMAN, JAMES E. . . . . Hartford
Sophomore in Arts and Sciences
GORMAN, JOSEPH W. . . . Hartford
Junior in Agriculture
GORMAN, MARY LOU . . . Emporia
Sophomore in Arts and Sciences
GOSS, MARILYN JOY . . McPherson
Sophomore in Home Economics
GOTT, HAROLD MAX . . . Arlington
Junior in Arts and Sciences
GOTTSCHALK, ROBERT A. Garden City
Freshman in Arts and Sciences

GOULD, A. ROBERT . . . Nickerson
Junior in Agriculture
GOURLEY, FRANZE MAURICE . Caney
Junior in Engineering and Architecture
GOYEN, LOREN F. . . . Cunningham
Junior in Agriculture
GRABER, CURTIS L. . . Pretty Prairie
Freshman in Agriculture
GRAFF, E. JUNE . . . . . Marysville
Junior in Home Economics
GRAHAM, ALTA MAE . . Whitewater
Junior in Home Economics
GRAHAM, BETTY LOUISE . . Quinter
Sophomore in Home Economics
GRAHAM, ROBERT DEAN . Columbus
Freshman in Agriculture
GRAHAM, ROBERTA . . Phillipsburg
Freshman in Arts and Sciences
GRAME, SHIRLEY JEANNE . Cummings
Freshman in Arts and Sciences

GRANDFIELD, ADRIENNE . Wichita
Freshman in Home Economics

GRAUER, ANDREW JOHN EDWARD . . . . . Marysville
Sophomore in Arts and Sciences
GRAUERHOLZ, PAULINE JUNE . . . . . Smith Center
Sophomore in Arts and Sciences
GRAUERHOLZ, WALDEAN WALTER . . . . . Smith Center
Junior in Engineering and Architecture
GRAY, LAWRENCE M. . . . .Assaria
Junior in Engineering and Architecture
GRAY, ROBERT T. . . . . Cuba, Ill.
Freshman in Arts and Sciences
GREEN, ELTON E. . . . . Kansas City
Junior in Arts and Sciences
GREEN, ESTHER MARIE . . Manhattan
Freshman in Arts and Sciences
GREEN, GILBERT A. . . . Waterville
Sophomore in Arts and Sciences
GREEN, MERTON P. . . . . Reading
Junior in Home Economics

GREENAWALT, PHYLLIS F. Burlingame
Junior in Home Economics
GREENE, CLOMA . . Long Beach, Calif.
Freshman in Arts and Sciences
GREENE, WILLARD B. . . . Topeka
Junior in Engineering and Architecture
GREENFIELD, DAVID J. . . . . New York, N. Y.
Sophomore in Arts and Sciences
GREGG, BARBARA HELEN . Wilmore
Freshman in Home Economics
GREGG, VAUGHN D. . . . Hiawatha
Sophomore in Engineering and Architecture
GRETKOWSKI, GEORGE ADAM . . . . . Manhattan
Junior in Arts and Sciences
GRIEBEL, MARY ANN . . . Stockton
Freshman in Home Economics
GRIGGS, JEANETTE ELSIE . Delphos
Freshman in Arts and Sciences
GRISSOM, GARTH . . . . Syracuse
Junior in Arts and Sciences

GROODY, BARBARA . . Washington
Freshman in Arts and Sciences
GROSS, JOANNE G. . . . . Russell
Freshman in Veterinary Medicine
GROSS, ROBERT . . . . . Russell
Junior in Arts and Sciences
GROSSE, ARMIN E. . . . Jamestown
Sophomore in Agriculture
GROVE, JAMES ROBERT . . Jetmore
Freshman in Arts and Sciences
GRUNKE, HELEN LEONA . Dodge City
Sophomore in Arts and Sciences
GUGLER, LOIS . . . . . Ellis
Freshman in Arts and Sciences
GUINN, DARWIN LEE . . Wellington
Sophomore in Engineering
GULICK, MYRA ANN . . . Goodland
Sophomore in Arts and Sciences
GURTLER, HOMER GENE. Summerfield
Junior in Engineering and Architecture

GUTHRIE, EMMA JUNE . Highland
Sophomore in Home Economics

GUTHRIE, GLENN WARREN . . . . . Hutchinson
Junior in Engineering and Architecture
GUTIERREZ, GABINO . Santander, Spain
Freshman in Agriculture
GUTZMAN, ROBERT EUGENE Almena
Junior in Agriculture
GUY, MARGARET BERYL . . Liberty
Sophomore in Home Economics
GUZMAN, HANS A. . . La Paz, Bolivia
Sophomore in Engineering and Architecture
GWIN, HAROLD M. . . . . Leoti
Sophomore in Arts and Sciences
HAAS, ARLENE LAVONNE . Peabody
Freshman in Arts and Sciences
HABERMAN, EVELYN . . . . Heizer
Sophomore in Home Economics
HACKETT, OWEN FRANCIS . . . . . New Bedford, Mass.
Junior in Engineering and Architecture
HACKNEY, RICHARD GILES . Atchison
Sophomore in Agriculture
HADACHEK, HARRIETTE . Highland
Junior in Home Economics
HAESEMEYER, AILENE LA VONNE . . . . . Sylvan Grove
Freshman in Arts and Sciences
HAGANS, JEAN ELAINE . Manhattan
Junior in Home Economics
HAGEN, JUNE . . . . . Salina
Junior in Home Economics
HAGEN, ROBERT EUGENE . . Salina
Sophomore in Arts and Sciences
HAHN, FRANCES . . Kansas City, Mo.
Freshman in Arts and Sciences
HAHN, MARGARET ANN . . . . . Overland Park
Freshman in Home Economics
HAHNENKRATT, CAROL ANN . . . . . Phillipsburg
Freshman in Arts and Sciences
HAINES, CHARLES E. . . . Winfield
Junior in Arts and Sciences
HALBOWER, HARRY HERBERT . . . . . Anthony
Freshman in Arts and Sciences
HALBOWER, JANE L. . . . Anthony
Junior in Arts and Sciences
HALBOWER, LORRAINE . . Anthony
Junior in Arts and Sciences
HALDER, RAY . . . . . Uniontown
Freshman in Veterinary Medicine
HALDERMAN, ALLAN D. . Long Island
Junior in Engineering and Architecture
HALE, PATRICIA CAROL . Manhattan
Sophomore in Arts and Sciences
HALE, PATRICIA GLEE . . Wellington
Junior in Home Economics
HALEY, BERTON . . . . Manhattan
Freshman in Arts and Sciences
HALEY, BETTY JEAN . . . . Topeka
Sophomore in Arts and Sciences
HALEY, ROYCE J. . . . . Wichita
Freshman in Agriculture

The favorite hang-out of summer school student . . . the Manhattan swimming pool . . . summer school looks like it might be fun.

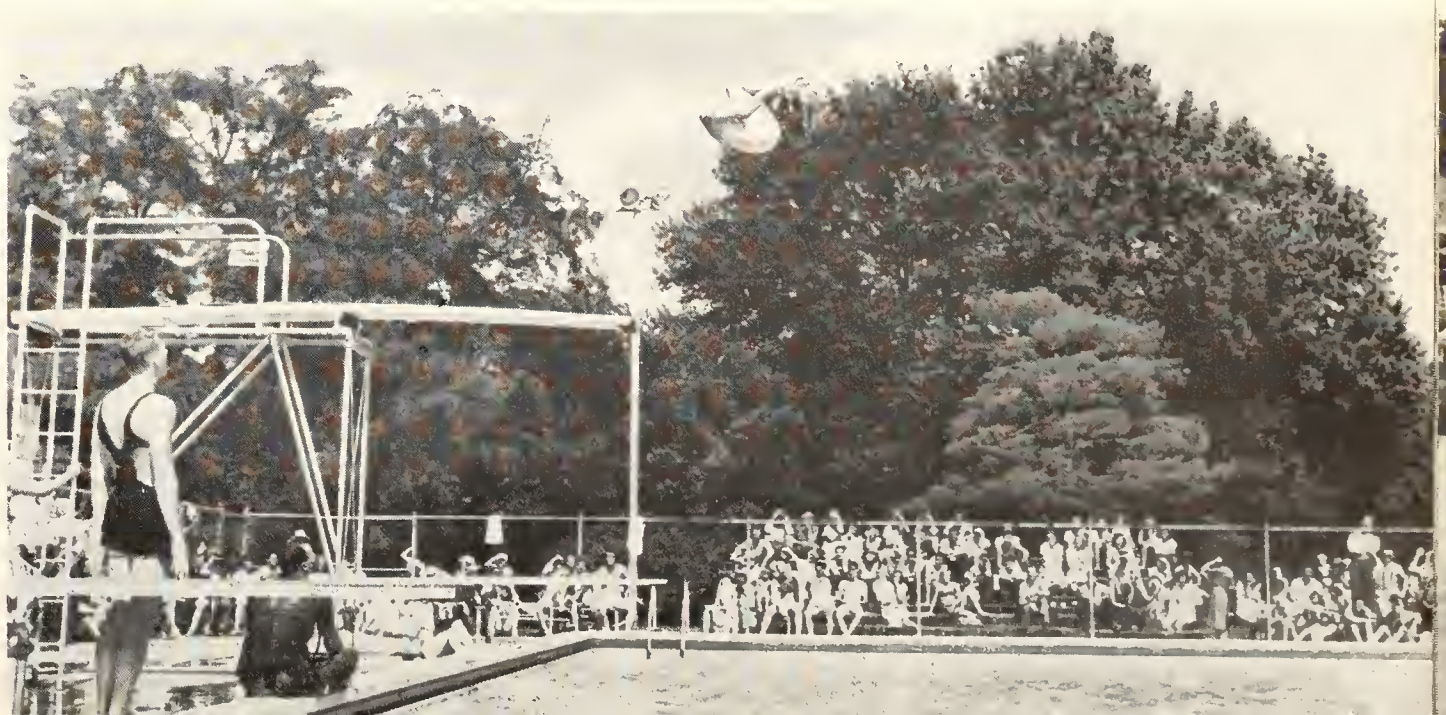

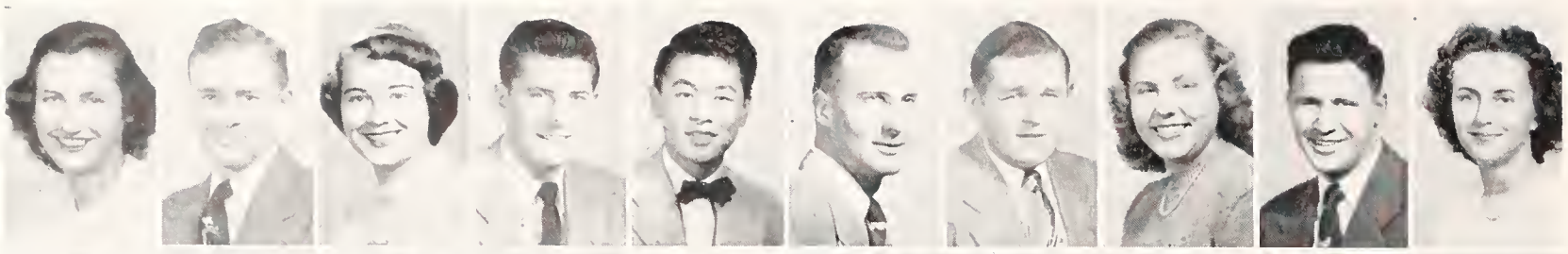

Hall, Betty Lou
Hall, Jack V.
Hall, Meredythe
Hall, Richard W.
Hamasu, Masao
Hamilton, Franklin D.
Hamilton, Jack M.
Hammarlund, JoAnn
Hammarlund, Marian
Hammeke, Alice

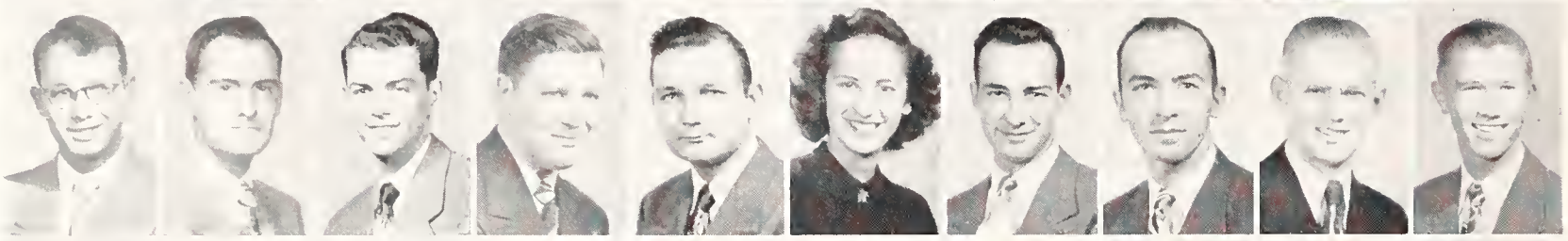

Hammeke, Maurice J.
Hampl, Delmar L.
Hampton, George L.
Hampton, Peter W.
Hancock, Charles N.
Handlin, Alice A.
Handlin, Dale L.
Handlin, Roy W.
Hanke, Wayne G.
Hanlon, R. D.

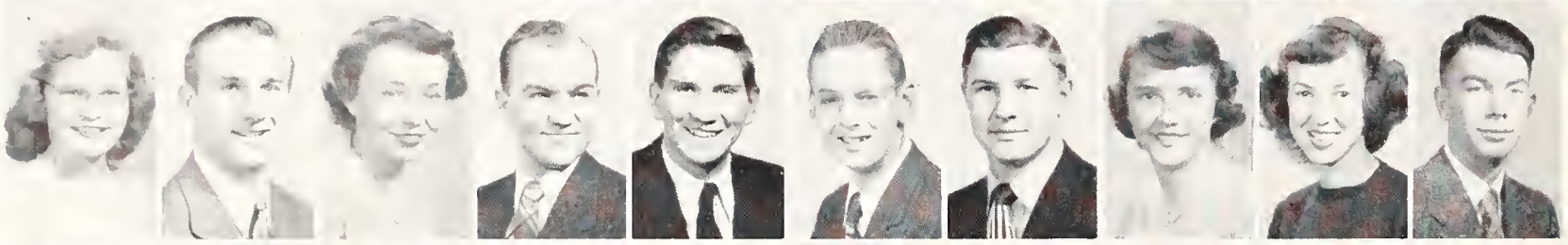

Hanna, Meredith
Hanold, Frank J.
Hansen, JoAnn
Hansen, Leon W.
Hanson, George E.
Hanson, Lloyd R.
Hanson, William V.
Harbes, Pat
Harby, Mary
Harden, O. Charles

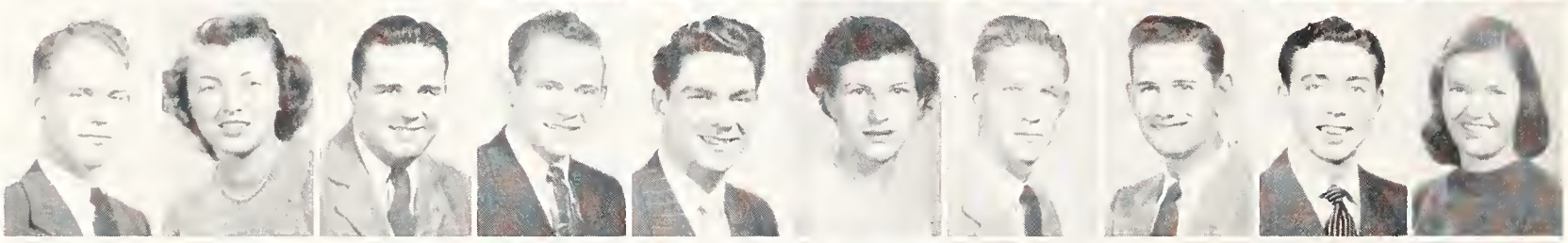

Harder, Asel W.
Hardin, Shirley A.
Hare, Charles L.
Hare, Wendell F.
Hargadine, Clinton D.
Harkins, Ann
Harkness, Dennis
Harkness, Kenneth A.
Harlan, J. V.
Harmon, Mary A.

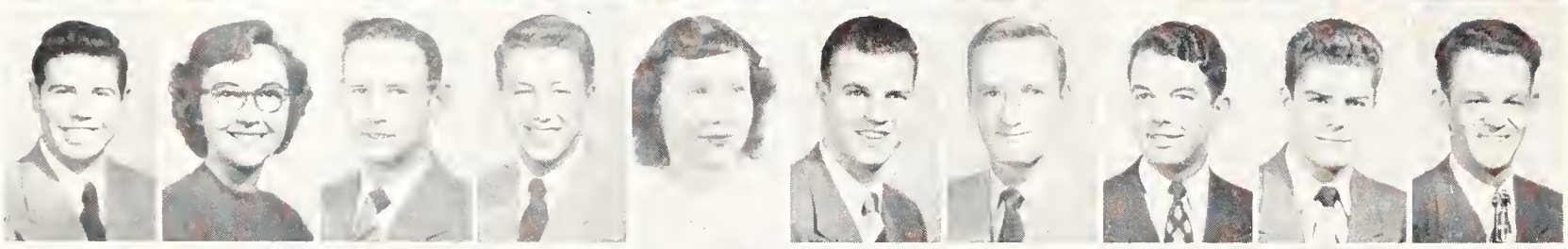

Harmon, Murel G.
Harmon, Ruth
Harner, Rodney F.
Harpster, Gene O.
Harr, Joan
Harrell, Ralph
Harrington William E.
Harris, Anton A.
Harris, Robert B.
Harris, Wallace W.

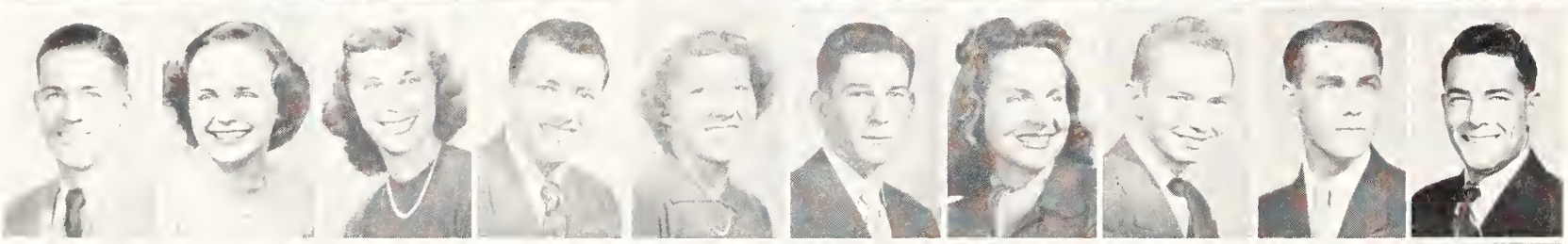

Harris, William A.
Harrison, Beverly A.
Harrison, Diane L.
Hart, Don C.
Hart, Dorothy J.
Hart, John W.
Hart, Marilyn J.
Harter, Donald L.
Hartig, Charles R.
Hartig, Edward P.

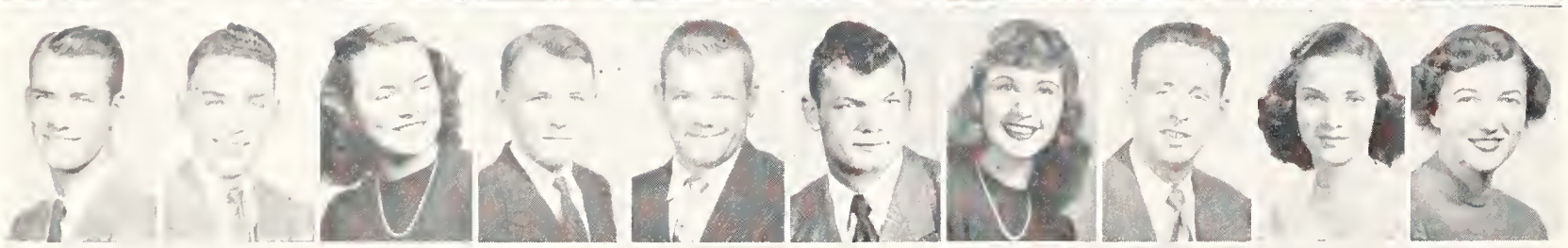

Hartig, Robert L.
Hartkopf, Richard
Hartman, Norma J.
Harts, Donald W.
Hartung, Gerald D.
Hartung, Kenneth L.
Hartzler, Rena J.
Harvey, David L.
Harwood, Wann
Haselwood, Joyce

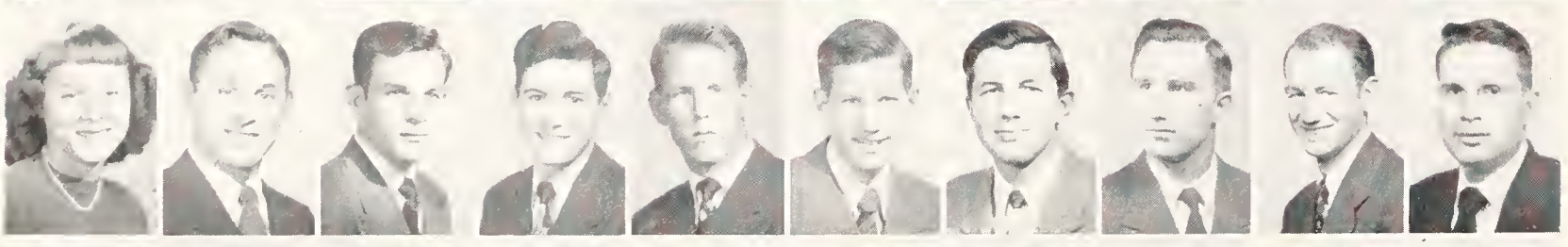

Haslett, Dorothy M.
Haslett, Glenn M.
Hassebroek, Donald G.
Hatch, Walter
Hatfield, Ronald L.
Hauber, Bill
Hauer, Edward W.
Hauserman, William J.
Hay, William H.
Hayes, Donald W.

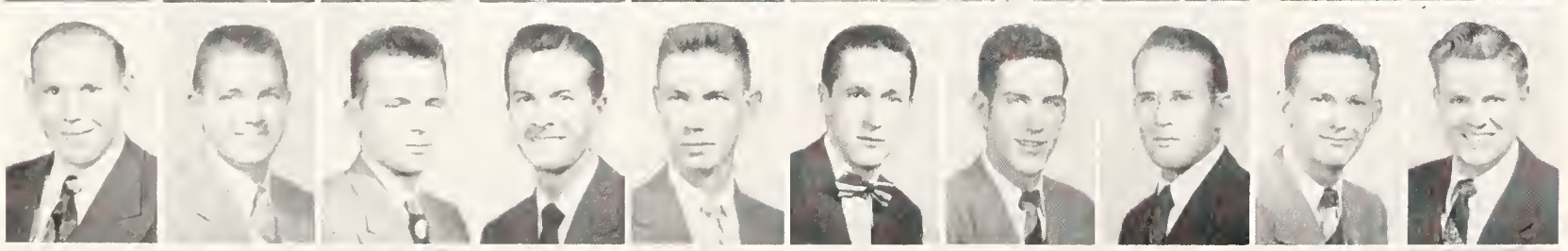

Hayes, Glenn E.
Hayes, Robert S.
Hayslip, James C.
Hayter, William D.
Hayward, Jack W.
Head, Ed C.
Headrick, Homer F.
Headrick, Lewis L.
Hedquist, Thomas G.
Hefley, Floyd D.

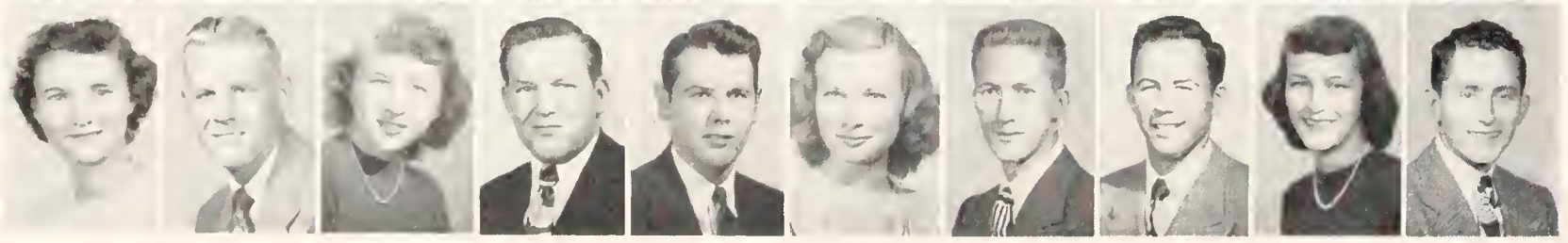

Heidrick, Joan
Heikes, Duane E.
Heikes, Norma
Hein, Robert D.
Heinze, Charles D.
Heinze, Maxine H.
Heise, Richard A.
Heitschmidt, Bobbie
Heitschmidt, G. Dorine
Held, Norman M.

HALL, BETTY LOU . . St. Cloud, Minn.
Sophomore in Home Economics
HALL, JACK VERNON . . Tecumseh
Sophomore in Agriculture
HALL, MEREDYTHE . . . Coffeyville
Junior in Home Economics
HALL, RICHARD WALSH
. . . . . Pelham Manor, N. Y.
Sophomore in Arts and Sciences
HAMASU, MASAO . . Paauila, Hawaii
Freshman in Agriculture
HAMILTON, FRANKLIN D. Wellington
Junior in Arts an Sciences
HAMILTON, JACK MARVIN Dodge City
Junior in Arts and Sciences
HAMMARLUND, JO ANN . . Topeka
Sophomore in Arts and Sciences
HAMMARLUND, MARIAN . . Topeka
Freshman in Veterinary Medicine
HAMMEKE, ALICE . . . . Ellinwood
Junior in Home Economics

HAMMEKE, MAURICE J. . Great Bend
Junior in Arts and Sciences
HAMPL, DELMAR L. . . . . Luray
Sophomore in Engineering and Architecture
HAMPTON, GEORGE L. . Jackson, Miss.
Junior in Engineering and Architecture
HAMPTON, PETER W. . . . Abilene
Junior in Agriculture
HANCOCK, CHARLES NORMAN
. . . . . Gladewater, Texas
Freshman in Agriculture
HANDLIN, ALICE ANN . . . Geneseo
Freshman in Home Economics
HANDLIN, DALE LEE . . . Geneseo
Junior in Agriculture
HANDLIN, ROY WILLIAM . Geneseo
Sophomore in Agriculture
HANKE, WAYNE GLEN . Prairie View
Sophomore in Agriculture
HANLON, R. D. . . . . Manhattan
Sophomore in Agriculture

HANNA, MEREDITH . . . . Newton
Sophomore in Home Economics
HANOLD, FRANK JOHN
. . . . . N. Arlington, N. Y.
Sopomore in Agriculture
HANSEN, JO ANN . . Kansas City, Mo.
Sophomore in Home Economics
HANSEN, LEON W. . . . . Moran
Sophomore in Engineering and Architecture
HANSON, GEORGE ERWIN . Olsburg
Junior in Engineering and Architecture
HANSON, LLOYD RAY . . . Windon
Freshman in Agriculture
HANSON, WILLIAM VICTOR Neodesha
Freshman in Engineering and Architecture
HARBES, PAT . . . Kansas City, Mo.
Freshman in Arts and Sciences
HARDY, MARY . . . . . Riverton
Sophomore in Home Economics
HARDEN, O. CHARLES . . . Centralia
Freshman in Engineering and Architecture

HARDER, ASEL W. . . . Minneapolis
Sophomore in Engineering and Architecture
HARDIN, SHIRLEY ARLENE . . Clyde
Sophomore in Home Economics
HARE, CHARLES L. . . . Manhattan
Junior in Engineering and Architecture
HARE, WENDELL FARRAR . Delphos
Sophomore in Arts and Sciences
HARGADINE, CLINTON DOYLE
. . . . . McPherson
Sophomore in Arts and Sciences
HARKINS, ANN . . . . . Wichita
Freshman in Arts and Sciences
HARKNESS, DENNIS . Vermillion, S. D.
Junior in Engineering and Architecture
HARKNESS, KENNETH A. . Scott City
Junior in Engineering and Architecture
HARLAN, J. V. . . . . Wichita
Junior in Engineering and Architecture
HARMON, MARY ADEL
. . . . . Auburndale, Mass.
Junior in Home Economics

HARMON, MUREL G. . . . . Oberlin
Sophomore in Arts and Sciences
HARMON, RUTH . . . . . Norton
Freshman in Arts and Sciences
HARNER, RODNEY F. . . . . Green
Sophomore in Agriculture
HARPSTER, GENE OLIVER . McPherson
Freshman in Arts and Sciences
HARR, JOAN . . . . . Belleville
Junior in Arts and Sciences
HARRELL, RALPH . . . . Wamego
Freshman in Arts and Sciences
HARRINGTON, WILLIAM E.
. . . . . Kansas City
Sophomore in Engineering and Architecture
HARRIS, ANTON ACLESS . . . Idana
Freshman in Agriculture
HARRIS, ROBERT B. . . . . Wichita
Junior in Engineering and Architecture
HARRIS, WALLACE WAYNE . Dunlap
Junior in Agriculture

HARRIS, WILLIAM A. . . . . Lincoln
Sophomore in Engineering and Architecture
HARRISON, BEVERLY ANNE . . Iola
Sophomore in Home Economics
HARRISON, DIANE L. . . . Topeka
Freshman in Home Economics
HART, DON C. . . . White Hall, Ill.
Junior in Arts and Sciences
HART, DOROTHY JEAN . Kansas City
Freshman in Home Economics
HART, JOHN WILLIAM . Arkansas City
Junior in Veterinary Medicine
HART, MARILYN JEAN . Westmoreland
Junior in Arts and Sciences
HARTER, DONALD LEE . . Wichita
Junior in Engineering and Architecture
HARTIG, CHARLES R. . . Marysville
Junior in Arts and Sciences
HARTIG, EDWARD PHILLIP Marysville
Freshman in Arts and Sciences

HARTIG, ROBERT LEE . . Marysville
Sophomore in Arts and Sciences
HARTKOPF, RICHARD . . Union, N. J.
Freshman in Arts and Sciences
HARTMAN, NORMA JOY . . Russell
Junior in Home Economics
HARTS, DONALD WHITE . Ellsworth
Freshman in Agriculture
HARTUNG, GERALD D. . Junction City
Freshman in Agriculture
HARTUNG, KENNETH LOUIS
. . . . . Junction City
Freshman in Agriculture
HARTZLER, RENA JUNE . . . Haven
Freshman in Home Economics
HARVEY, DAVID L. Hickman Mills, Mo.
Sophomore in Engineering and Architecture
HARWOOD, WANN . . . Manhattan
Freshman in Arts and Sciences
HASELWOOD, JOYCE . . . . Wichita
Sophomore in Home Economics

HASLETT, DOROTHY MARIE
. . . . . Arkansas City
Sophomore in Home Economics

HASLETT, GLENN MELVIN
. . . . . Arkansas City
Freshman in Arts and Sciences
HASSEBROEK, DONALD GRIFFITH
. . . . . Riley
Freshman in Arts and Sciences
HATCH, WALTER . . . . . Horton
Junior in Engineering and Architecture
HATFIELD, RONALD LOYD . Wichita
Freshman in Engineering and Architecture
HAUBER, BILL . . . . . El Dorado
Freshman in Engineering and Architecture
HAUER, EDWARD W. . . . Atchison
Sophomore in Engineering and Architecture
HAUSERMAN, WILLIAM JO . . Ogden
Junior in Arts and Sciences
HAY, WILLIAM HAROLD . Kansas City
Sophomore in Veterinary Medicine
HAYES, DAVID WESLEY . . . Lyons
Junior in Arts and Sciences

HAYES, GLENN E. . . . . Caney
Junior in Arts and Sciences
HAYES, ROBERT STANLEY . Manhattan
Sophomore in Arts and Sciences
HAYSLIP, JAMES CARTER . Kansas City
Junior in Arts and Sciences
HAYTER, WILLIAM DEAN . Polo, Mo.
Sophomore in Agriculture
HAYWARD, JACK W. . . . Elkhart
Junior in Agriculture
HEAD, ED C. . . . . Topeka
Junior in Arts and Sciences
HEADRICK, HOMER FRANK . Winfield
Sophomore in Engineering and Architecture
HEADRICK, LEWIS L. . . . Winfield
Sophomore in Engineering and Architecture
HEDQUIST, THOMAS G. . McPherson
Sophomore in Engineering and Architecture
HEFLEY, FLOYD DONALD
. . . . . Baxter Springs
Junior in Agriculture

HEIDRICK, JOAN . . . . Kansas City
Freshman in Arts and Sciences
HEIKES, DUANE EDWARD . . Riley
Junior in Arts and Sciences
HEIKES, NORMA . . . . . Riley
Junior in Home Economics
HEIN, ROBERT DEAN . . . . Salina
Sophomore in Engineering and Architecture
HEINZE, CHARLES DAVID . Manhattan
Freshman in Veterinary Medicine
HEINZE, MAXINE HELEN . Bennington
Junior in Arts and Sciences
HEISE, RICHARD A. . . . . Scranton
Sophomore in Veterinary Medicine
HEITSCHMIDT, BOBBIE C. . Holyrood
Sophomore in Agriculture
HEITSCHMIDT, G. DORINE . Cordell
Sophomore in Home Economics
HELD, NORMAN M. . . . Great Bend
Junior in Agriculture

The next best thing to actually going to a basketball game . . . seeing it over television in the auditorium . . . better seats too.

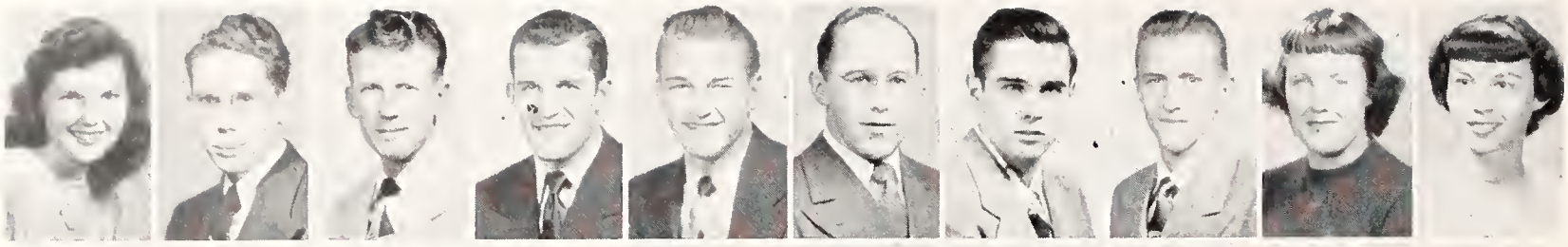

Hemenway, Margaret
Henderson, Cary L.
Henderson, Ernest
Hendricks, James L.
Hendrickson, Ernest A.
Hengel, Raymond J.
Henning, William F.
Henrichs, George R.
Henry, Julia R.
Hentzler, Marilyn

Herberg, William
Herman, Charles W.
Herman, John E.
Herren, Charles E.
Herring, Maryetta
Hertel, Marilyn
Hertel, Robert L.
Hess, Gordon
Hess, Tedd
Hess, Wilbur D.

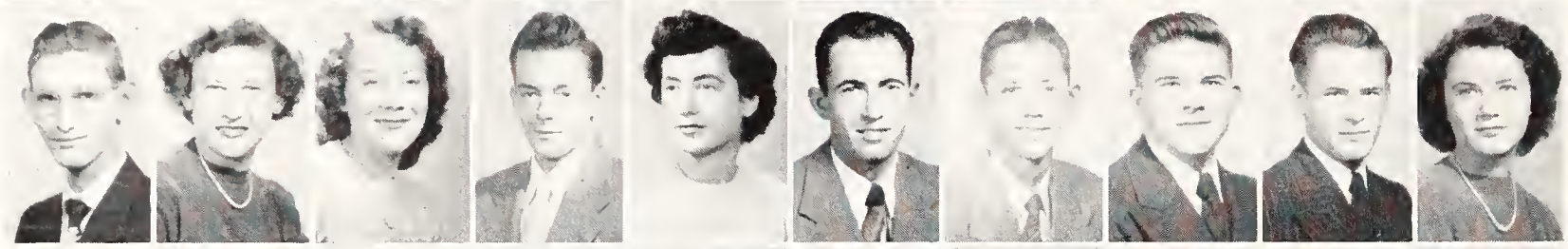

Hesterman, Vernon D.
Hetzler, Ruth I.
Heyn, Roberta E.
Heywood, Richard G.
Hicks, M. Ruth
Hicks, Merle E.
Hicks, Russell D.
Hiett, Clarence B.
Higgason, Dillon L.
Hildebrand, Lorraine

Hill, John H.
Hill, John T.
Hill, Lloyd G.
Hill, Neva Gail
Hill, Robert M.
Hilt, Betty J.
Hilton, Eugene M.
Hilts, Richard A.
Hilts, William D.
Hinds, Marian J.

Hinton, John D.
Hirst, Darold
Hitch, Lewis R.
Hixon, Elizabeth A.
Hixon, Harry A.
Hixon, Norine
Hobbs, Beth A.
Hobson, Loyd
Hocker, Bonita C.
Hodges, Nora L.

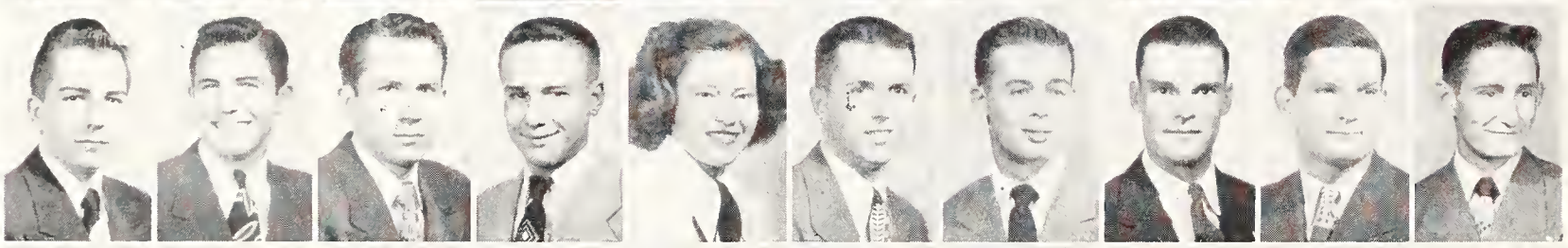

Hodgson, Donald F.
Hodgson, Richard C.
Hodgson, Robert L.
Hodgson, Robert L.
Hodler, Berniece R.
Hoff, Donald O.
Hoff, Douglas N.
Hoffman, Fred H.
Hoffman, Wallace E.
Hofmann, Jack D.

Holder, Richard D.
Holland, John J.
Hollingshead, Margaret
Hollingsworth, Howard
Hollingsworth, Joe B.
Holloway, Benny L.
Holm, Corinne E.
Holmes, Bettye L.
Holmes, Lemuel H.
Holthaus, Robert J.

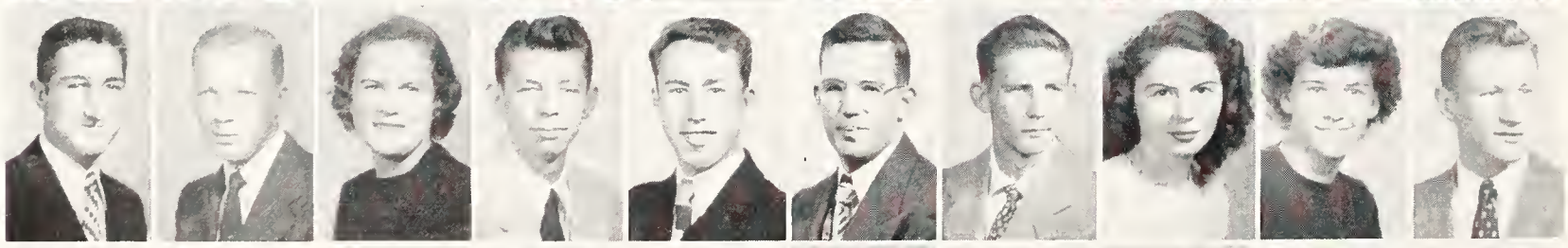

Homler, Robert K.
Honeywell, Jay
Honstead, Katherine N.
Hooker, James A.
Hooper, Bradley
Hooper, John W.
Hoover, James L.
Hopkins, Doris M.
Horak, Laura E.
Horlacher, Wayne A.

Hornbaker, Bette L.
Horsch, Marcellus L.
Horsch, Ruth M.
Horstick, Edwin H.
Horton, Loren M.
Hoskins, Charles W.
Hoskins, Herbert D.
Hoskinson, Phyllis J.
Hostetter, Morris D.
Hoverson, Donna M.

Howe, Charles G.
Howe, Glenn
Howe, Marjorie
Howe, Virgina L.
Howell, Helen
Hoyt, Dorothy L.
Hrabe, Delmer W.
Hubbell, Lou J.
Huck, Carol N.
Huckaby, Harold R.

HEMENWAY, MARGARET . Hillsboro
Sophomore in Arts and Sciences
HENDERSON, CARY LEONARD
. . . . . Medicine Lodge
Freshman in Engineering and Architecture
HENDERSON, ERNEST . . . Almena
Freshman in Arts and Sciences
HENDRICKS, JAMES LEWIS . Norton
Freshman in Arts and Sciences
HENDRICKSON, ERNEST A. Osage City
Sophomore in Agriculture
HENGEL, RAYMOND J. . Pierre, S. D.
Junior in Engineering and Architecture
HENNING, WILLIAM FREDERICK
. . . . . Great Bend
Freshman in Agriculture
HENRICHS, GEORGE R. . Phillipsburg
Sophomore in Arts and Sciences
HENRY, JULIA RUTH . . . Wichita
Sophomore in Arts and Sciences
HENTZLER, MARILYN . . . Topeka
Freshman in Home Economics

HERBERG, WILLIAM . St. Peter, Minn.
Freshman in Arts and Sciences
HERMAN, CHARLES WILLIAM Lincoln
Freshman in Arts and Sciences
HERMAN, JOHN EUGENE . Wakefield
Freshman in Arts and Sciences
HERREN, CHARLES E.
. . . . . Independence, Mo.
Sophomore in Arts and Sciences
HERRING, MARYETTA . . Ozawkie
Junior in Home Economics
HERTEL, MARILYN . . . Great Bend
Freshman in Arts and Sciences
HERTEL, ROBERT L. . . . Great Bend
Junior in Arts and Sciences
HESS, GORDON . . . . . El Dorado
Sophomore in Arts and Sciences
HESS, TED . . . . . Harrisburg, Pa.
Freshman in Arts and Sciences
HESS, WILBUR DEAN . . . . Larned
Junior in Arts and Sciences

HESTERMAN, VERNON DEAN
. . . . . Kensington
Junior in Agriculture
HETZLER, RUTH ILENE . . Manhattan
Freshman in Home Economics
HEYN, ROBERTA ELIZABETH . Garnett
Sophomore in Home Economics
HEYWOOD, RICHARD G. . . . Salina
Junior in Arts and Sciences
HICKS, MARY RUTH . . . . Moline
Sophomore in Arts and Sciences
HICKS, MERLE E. . . . . Moline
Junior in Arts and Sciences
HICKS, RUSSELL DEAN . . . Larned
Freshman in Arts and Sciences
HIETT, CLARENCE BURNIE
. . . . . Bonner Springs
Junior in Engineering and Architecture
HIGGASON, DILLON L. . . . Clayton
Junior in Agriculture
HILDEBRAND, LORRAINE
. . . . . Junction City
Freshman in Home Economics

HILL, JOHN H. . . . . Ottawa
Junior in Arts and Sciences
HILL, JOHN T. . . . . Manhattan
Freshman in Arts and Sciences
HILL, LLOYD GRANT . . . . Plevna
Freshman in Agriculture
HILL, NEVA GAIL . . . . . Burrton
Junior in Home Economics
HILL, ROBERT MORRELL . McPherson
Freshman in Arts and Sciences
HILT, BETTY JANE . . . . Wilmore
Freshman in Home Economics
HILTON, EUGENE MALCOLM
. . . . . Kansas City
Freshman in Arts and Sciences
HILTS, RICHARD ALPHA
. . . . . Kansas City, Mo.
Freshman in Arts and Sciences
HILTS, WILLIAM D. . . . . Anthony
Sophomore in Engineering and Architecture

HINDS, MARIAN JOYCE . Hutchinson
Junior in Arts and Sciences

HINTON, JOHN DAVID . . . Topeka
Freshman in Arts and Sciences
HIRST, DAROLD . . . . . Miller
Junior in Engineering and Architecture
HITCH, LEWIS RUFUS . . . Topeka
Junior in Arts and Sciences
HIXON, ELIZABETH ANNE . Topeka
Sophomore in Arts and Sciences
HIXON, HARRY A. . . . . Manhattan
Junior in Arts and Sciences
HIXON, NORINE . . . . Manhattan
Junior in Home Economics
HOBBS, BETH A. . . . . Wichita
Freshman in Arts and Sciences
HODSON, LOYD . . . . . Wichita
Sophomore in Engineering and Architecture
HOCKER, BONITA CHARLIENE Bogue
Freshman in Arts and Sciences
HODGES, NORA LEE . . . Manhattan
Freshman in Arts and Sciences

HODGSON, DONALD F. . . Manhattan
Freshman in Veterinary Medicine
HODGSON, RICHARD CLARK
. . . . . Manhattan
Freshman in Arts and Sciences
HODGSON, ROBERT LOUIS . Manhattan
Junior in Veterinary Medicine
HODGSON, ROBERT LOY
. . . . . March Filed, Calif.
Sophomore in Engineering and Architecture
HODLER, BERNIECE REGINA . Beloit
Freshman in Arts and Sciences
HOFF, DONALD O. . . . . Olathe
Junior in Agriculture
HOFF, DOUGLAS N. . Kansas City, Mo.
Sophomore in Agriculture
HOFFMAN, FRED H. . . . . Reece
Junior in Agriculture
HOFFMAN, WALLACE EARL . Reece
Freshman in Arts and Sciences
HOFMANN, JACK D. . . . Manhattan
Junior in Agriculture

HOLDER, RICHARD DUANE
. . . . . Uniontown
Freshman in Veterinary Medicine
HOLLAND, JOHN JOSEPH . Hutchinson
Freshman in Agriculture
HOLLINGSHEAD, MARGARET . Beloit
Sophomore in Arts and Sciences
HOLLINGSWORTH, HOWARD
MELTON . . . . . Hoisington
Sophomore in Arts and Sciences
HOLLINGSWORTH, JOE BRYCE
. . . . . Wellington
Freshman in Engineering and Architecture
HOLLOWAY, BENNY L. . . . Narka
Sophomore in Agriculture
HOLM, CORINNE ELIZABETH
. . . . . Manhattan
Junior in Arts and Sciences
HOLMES, BETTYE L. . . . . Marion
Sophomore in Arts and Sciences

HOLMES, LEMUEL HARVEY . Olathe
Junior in Veterinary Medicine
HOLTHAUS, ROBERT JOSEPH . Seneca
Freshman in Engineering and Architecture
HOMLER, ROBERT KEITH . . . Ellis
Junior in Arts and Sciences
HONEYWELL, JAY . . . . Manhattan
Junior in Engineering and Architecture
HONSTEAD, KATHERINE NANCY
. . . . . Topeka
Freshman in Home Economics
HOOKER, JAMES A. . . . . Chanute
Junior in Engineering and Architecture
HOOPER, BRADLEY . . . . . Salina
Sophomore in Engineering and Architecture
HOOPER, JOHN WILLIAM . . Hazen
Freshman in Engineering and Architecture
HOOVER, JAMES LESTER . . Winfield
Sophomore in Arts and Sciences
HOPKINS, DORIS M. . . . Clearwater
Sophomore in Home Economics
HORAK, LAURA EVELYN . . Munden
Freshman in Home Economics
HORLACHER, WAYNE AUSTIN . Colby
Sophomore in Arts and Sciences
HORNBAKER, BETTE LOUISE . Sylvia
Junior in Home Economics
HORSCH, MARCELLUS LUKE . Colwich
Freshman in Agriculture
HORSCH, RUTH MARIE . Wellington
Sophomore in Home Economics
HORSTICK, EDWIN HARRY Richmond
Sophomore in Agriculture
HORTON, LOREN M. . . . Manhattan
Junior in Engineering and Architecture
HOSKINS, CHARLES WILLIAM Wichita
Junior in Engineering and Architecture
HOSKINS, HERBERT DEAN . Beverly
Junior in Agriculture
HOSKINSON, PHYLLIS JEAN Copeland
Sophomore in Home Economics
HOSTETTER, MORRIS DALE Manhattan
Junior in Arts and Sciences
HOVERSON, DONNA MARIE
. . . . . Phillipsburg
Freshman in Home Economics
HOWE, CHARLES G. . . . Kansas City
Freshman in Arts and Sciences
HOWE, GLENN . . . . . Randolph
Junior in Arts and Sciences
HOWE, MARJORIE . . . . Belleville
Junior in Arts and Sciences
HOWE, VIRGINIA LEE . . Cambridge
Freshman in Arts and Sciences
HOWELL, HELEN . . . . . Ashland
Junior in Home Economics
HOYT, DOROTHY LOUISE . Brewster
Freshman in Home Economics
HRABE, DELMER W. . . . Plainville
Junior in Engineering and Architecture
HUBBELL, LOU JEAN . . . Wichita
Sophomore in Arts and Sciences
HUCK, CAROL NORENE . . Coldwater
Sophomore in Home Economics
HUCKABY, HAROLD RAY Mound City
Freshman in Agriculture

The Chaparjos Club presents President Eisenhower with a check for the Danforth Memorial Chapel.

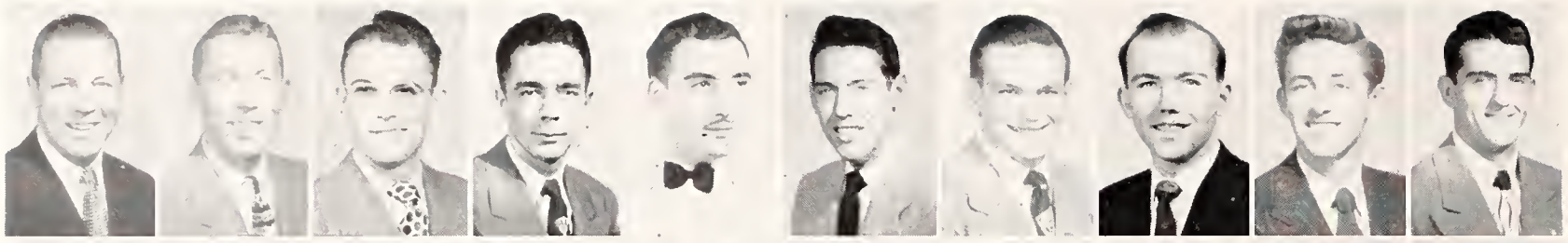

Hudelson, John F.
Hudelson, Robert L.
Hudson, Richard E.
Huerter, Harry
Huet, Augusto
Huff, L. Keith
Huffer, Kenneth B.
Huffman, Robert D.
Hughes, Charles W.
Hughes, Clinton D.

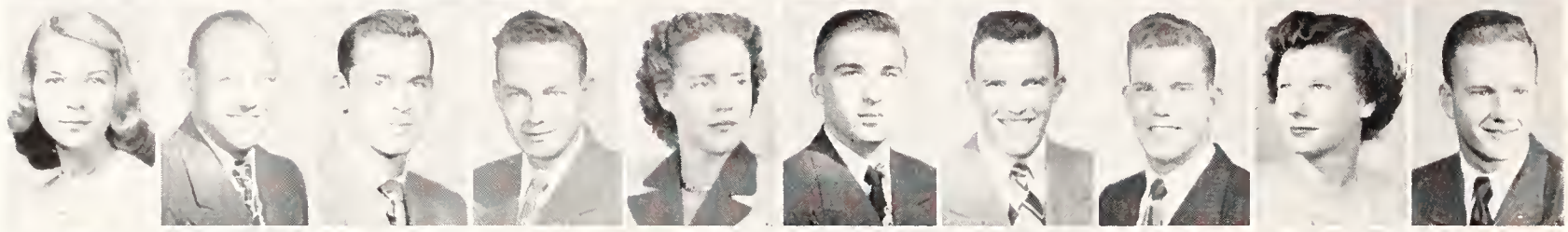

Hughes, Marilynne
Huhn. Roy J.
Hull, William A.
Humbert, George C.
Humble, Donna J.
Hume, Jack C.
Hundley, Samuel J.
Hundley, William C.
Hunsaker, Pat
Hunt, Graham T.

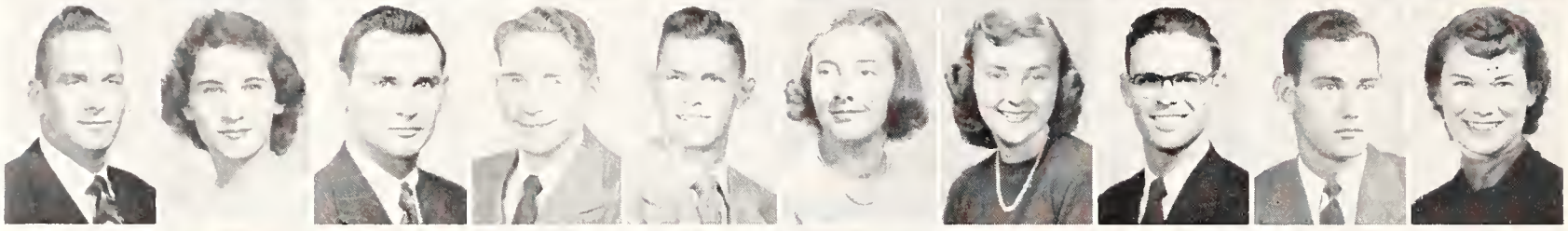

Hunter, Byron G.
Hunter, Jancy
Huntington, Gerald L.
Hurd, Robert L.
Hurley, Glen E.
Hurley, Joan
Hurtig, Carol
Hus, Richard D.
Huston, Dan E.
Hutton, Donna J.

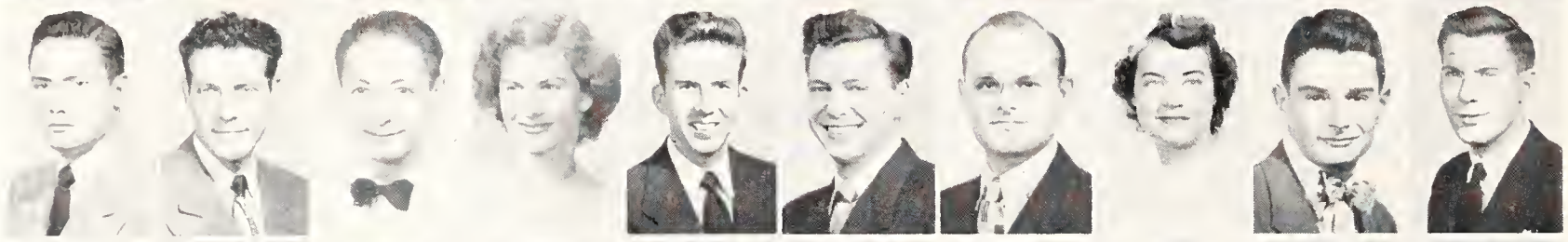

Hylton, Arthur R.
Hysom, Ervin F.
Ibarguen, Luis B.
Ibsen, Jane
Iiams, Jack B.
Imel, Arleigh R.
Imel, David W.
Imler, Marjorie E.
Ingle, Allan N.
Inman, Richard J.

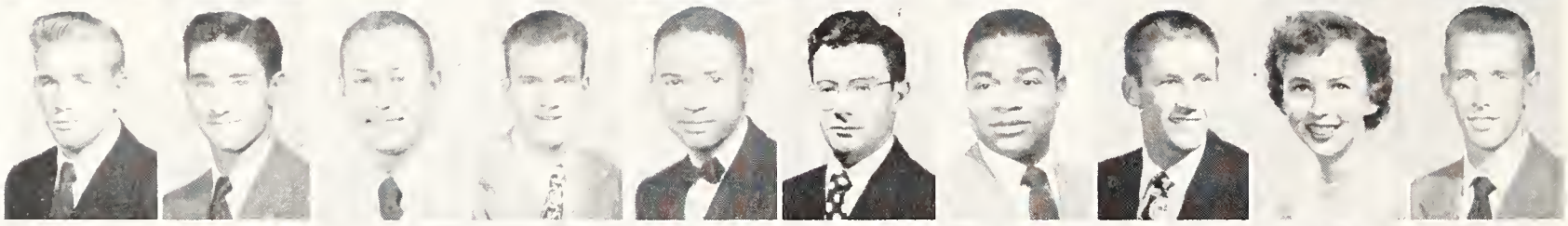

Irick, Harold W.
Irvine, Paul B.
Iverson, James D.
Jackson, Derek D.
Jackson, Donald E.
Jackson, Jerome D.
Jackson. Jerry G.
Jacobs, Bobby D.
Jacobs, Joan A.
Jacobs, Wendell E.

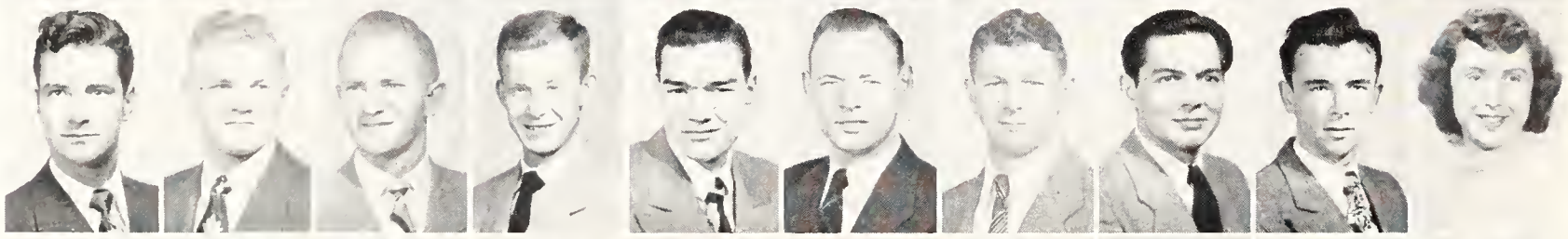

Jacobsen, Arthur A.
Jacobson, Andrew T.
Jacobson, Don
Jacobson. Russell D.
Jacques, William A.
Jaedicke, Eugene R.
Jamison, Jerry E.
Jantzen, Sanford E.
Janzen, John J.
Janzen, Shirley J.

Jarrell, Earl M.
Jass, Buddy
Jassman, Helen R.
Jenkins, Emma L.
Jennings, Joan
Jensen, Elda L.
Jensen, Eldo D.
Jessop, Frank D.
Jetmore, Lynda S.
Jewett, Frances L.

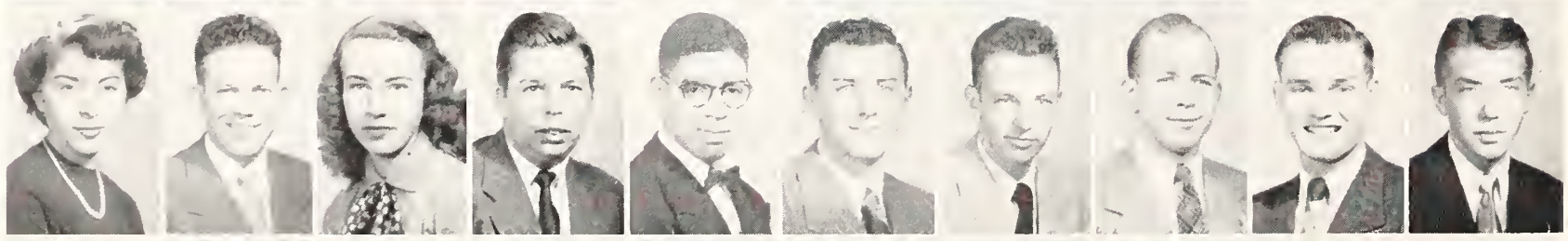

Jilka, Marilyn A.
Johnson, Conrad F.
Johnson, Dorothy
Johnson, Gene
Johnson, George H.
Johnson, Gordon D.
Johnson, Harold K.
Johnson, Harold M.
Johnson, Harold Q.
Johnson, H. Dale

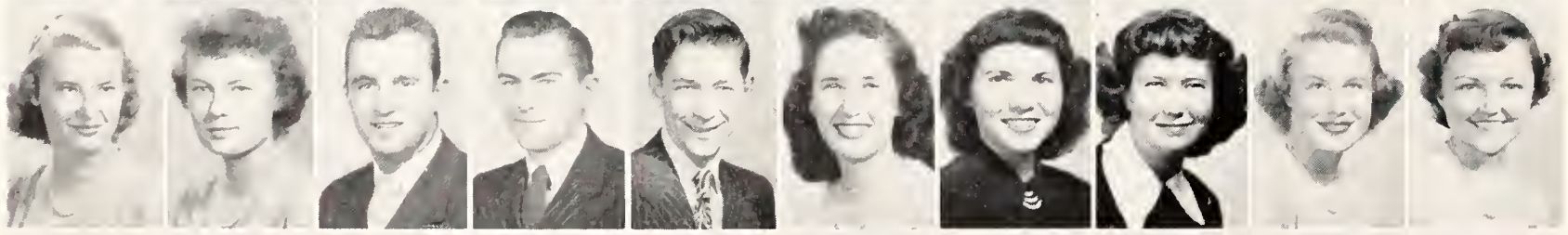

Johnson, Jane A.
Johnson, Janet J.
Johnson, Lauren R.
Johnson, Lyle P.
Johnson, Marvin W.
Johnson, Mary L.
Johnson, Nancy C.
Johnson, Nancy J.
Johnson, Patricia
Johnson, Phyllis A.

Johnson, Rena M.
Johnson, Richard E.
Johnson, Richard W.
Johnson, Royce
Johnson, Shirley Jo
Jones, Beverly A.
Jones, Emory O.
Jones, John H.
Jones, Lois
Jones, Margaret

HUDELSON, JOHN F. . . . . Pomona
Junior in Veterinary Medicine
HUDELSON, ROBERT L. . . Pomona
Junior in Agriculture
HUDSON, RICHARD E. . . . Topeka
Freshman in Arts and Sciences
HUERTER, HARRY . . . . . Seneca
Freshman in Arts and Sciences
HUET, AUGUSTO . . . La Paz, Bolivia
Junior in Engineering and Architecture
HUFF, L. KEITH . . . . Great Bend
Freshman in Arts and Sciences
HUFFER, KENNETH B. . . . Glasco
Freshman in Arts and Sciences
HUFFMAN, ROBERT DEAN
. . . . . Cunningham
Sophomore in Arts and Sciences
HUGHES, CHARLES WILLIAM
. . . . . Kansas City, Mo.
Freshman in Agriculture
HUGHES, CLINTON DON . Mulberry
Freshman in Veterinary Medicine

HUGHES, MARILYNNE . Kansas City
Freshman in Home Economics
HUHN, ROY J. . . . . Wellsville
Sophomore in Agriculture
HULL, WILLIAM A. . . . . Wichita
Junior in Arts and Sciences
HUMBERT, GEORGE CLEVE
. . . . . Arkansas City
Junior in Engineering and Architecture
HUMBLE, DONNA JANE . . Sawyer
Freshman in Arts and Sciences
HUME, JACK CLYDE . . Kansas City
Sophomore in Engineering and Architecture
HUNDLEY, SAMUEL JAY . . Horton
Freshman in Agriculture
HUNDLEY, WILLIAM CLAY . Horton
Junior in Agriculture
HUNSAKER, PAT . . Kansas City, Mo.
Junior in Home Economics
HUNT, GRAHAM THOMAS
. . . . . Overland Park
Freshman in Arts and Sciences

HUNTER, BYRON GILBERT
. . . . . St. Joseph, Mo.
Junior in Agriculture
HUNTER, JANCY . . . . . Topeka
Freshman in Home Economics
HUNTINGTON, GERALD LEE . Grenold
Junior in Agriculture
HURD, ROBERT L. . . . . Ashland
Junior in Agriculture
HURLEY, GLEN E. . . Brownstown, Ind.
Freshman in Veterinary Medicine
HURLEY, JOAN . . . . . Salina
Freshman in Arts and Sciences
HURTIG, CAROL . . . . Courtland
Sophomore in Home Economics
HUS, RICHARD DEWEY . . Stockton
Junior in Engineering and Architecture
HUSTON, DAN E. . . . . Manhattan
Sophomore in Arts and Sciences
HUTTON, DONNA JEANNE Kansas City
Freshman in Arts and Sciences

HYLTON, ARTHUR R.
. . . . . Independence, Mo.
Sophomore in Engineering and Architecture
HYSOM, ERVIN E. . . . . Hutchinson
Junior in Engineering and Architecture
IBARGUEN, LUIS B. . . La Paz, Bolivia
Junior in Engineering and Architecture
IBSEN, JANE . . . . . Manhattan
Freshman in Home Economics
IIAMS, JACK B. . . . . Kansas City
Sophomore in Arts and Sciences
IMEL, ARLEIGH R. . . . . Topeka
Junior in Arts and Sciences
IMEL, DAVID W. . . . . Sycamore
Junior in Agriculture
IMLER, MARJORIE E. . . Kansas City
Junior in Arts and Sciences
INGLE, ALLAN N. . . . . Mission
Sophomore in Engineering and Architecture
INMAN, RICHARD JOSEPH . . Salina
Freshman in Engineering and Architecture

IRICK, HAROLD W. . . . Valley Falls
Junior in Arts and Sciences
IRVINE, PAUL B. . . . . Manhattan
Junior in Agriculture
IVERSON, JAMES D. . . Mitchell, S. D.
Sophomore in Arts and Sciences
JACKSON, DEREK D. . Westmoreland
Sophomore in Agriculture
JACKSON, DONALD E. . . Kansas City
Junior in Veterinary Medicine
JACKSON, JEROME D. Kansas City, Mo.
Sophomore in Engineering and Architecture
JACKSON, JERRY G. . . St. Louis, Mo.
Freshman in Home Economics
JACOBS, BOBBY DEAN . . . Norton
Junior in Arts and Sciences
JACOBS, JOAN A. . . . . Norton
Sophomore in Arts and Sciences
JACOBS, WENDELL E. . . . . Eureka
Freshman in Arts and Sciences

JACOBSON, ARTHUR A.
. . . . . Clyde Park, Mont.
Junior in Agriculture
JACOBSON, ANDREW T. . . Everest
Freshman in Agriculture
JACOBSON, DON . . . . . Everest
Junior in Agriculture
JACOBSON, RUSSELL D.
. . . . . Kansas City, Mo.
Sophomore in Arts and Sciences
JACQUES, WILLIAM A. . . Dodge City
Sophomore in Agriculture
JAEDICKE, EUGENE R. . . . Seward
Junior in Engineering and Architecture
JAMISON, JERRY EDWARD Cummings
Freshman in Engineering and Architecture
JANTZEN, SANFORD E. . Kansas City
Sophomore in Engineering and Architecture
JANZEN, JOHN J. . . . . Hillsboro
Junior in Engineering and Architecture
JANZEN, SHIRLEY J. . . . . Lorraine
Freshman in Home Economics

JARRELL, EARL M. . . . . Ashland
Sophomore in Engineering and Architecture
JASS, BUDDY . Long Island City, N. Y.
Sophomore in Engineering and Architecture
JASSMAN, HELEN R. . . . . Inman
Freshman in Home Economics
JENKINS, EMMA L. . . . . Hiawatha
Junior in Home Economics
JENNINGS, JOAN . . . . . Wichita
Junior in Arts and Sciences
JENSEN, ELDA LEW . . . . Hunter
Junior in Agriculture
JENSEN, ELDO DON . . . . Hunter
Junior in Agriculture
JESSOP, FRANK D. . . . . Lyndon
Freshman in Arts and Sciences
JETMORE, LYNDA SUE . . . Olathe
Sophomore in Home Economics
JEWETT, FRANCES L. . . Manhattan
Junior in Arts and Sciences

JILKA, MARILYN ANNE . . . Salina
Junior in Home Economics
JOHNSON, CONRAD F. . . Manhattan
Sophomore in Agriculture

JOHNSON, DOROTHY . . Manhattan
Sophomore in Arts and Sciences
JOHNSON, GENE . . . . . Beloit
Junior in Agriculture
JOHNSON, GEORGE H. . . . Elwood
Freshman in Arts and Sciences
JOHNSON, GORDON DALE Leonardville
Junior in Engineering and Architecture
JOHNSON, HAROLD KARL
. . . . . Junction City
Freshman in Engineering
JOHNSON, HAROLD MARCHANT
. . . . . Manhattan
Sophomore in Veterinary Medicine
JOHNSON, HAROLD Q. . . . Haven
Sophomore in Agriculture
JOHNSON, H. DALE . . . . . Salina
Junior in Agriculture

JOHNSON, JANE ALLEN . . . Salina
Sophomore in Arts and Sciences
JOHNSON, JANET JOY . . . Salina
Sophomore in Arts and Sciences
JOHNSON, LAUREN RICHARD
. . . . . Lawrence
Junior in Arts and Sciences
JOHNSON, LYLE P. . . . Osage City
Junior in Engineering and Architecture
JOHNSON, MARVIN WAYNE
. . . . . Omaha, Neb.
Freshman in Engineering
JOHNSON, MARY LOU . . Kansas City
Junior in Arts and Sciences
JOHNSON, NANCY CARROLL Wichita
Freshman in Home Economics
JOHNSON, NANCY JOANNE . Florence
Freshman in Home Economics
JOHNSON, PATRICIA
. . . . . Corpus Christi, Texas
Sophomore in Arts and Sciences
JOHNSON, PHYLLIS A. . . Concordia
Sophomore in Arts and Sciences

JOHNSON, RENA M. . . . Manhattan
Freshman in Arts and Sciences
JOHNSON, RICHARD E. . . Manhattan
Sophomore in Engineering and Architecture
JOHNSON, RICHARD W. . . Thayer
Junior in Engineering and Architecture
JOHNSON, ROYCE . . . . Bird City
Freshman in Agriculture
JOHNSON, SHIRLEY JO . . . Mission
Sophomore in Arts and Sciences
JONES, BEVERLY ANN Kansas City, Mo.
Freshman in Home Economics
JONES, EMORY ODELL . Roanoke, Texas
Junior in Agriculture
JONES, JOHN H. . . . . Manhattan
Junior in Engineering
JONES, LOIS . . . . . Wakefield
Sophomore in Arts and Sciences
JONES, MARGARET . . . . . Rozel
Sophomore in Home Economics

Somebody is being initiated again . . . doesn't look like he minds it though . . . boys must be boys.

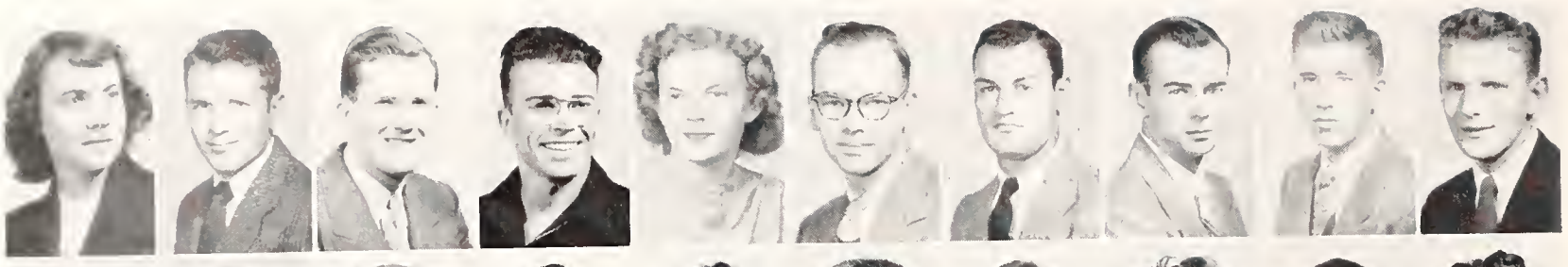

Jones, Marilyn
Jones, Norman A.
Jones, William E.
Jordan, John D.
Jordan, Patricia L.
Jorgensen, George N.
Julian, Robert E.
Jung, James V.
Jury, John R.
Kaaz, Kerwin D.

Kabance, Daryl W.
Kaiser, Paul A.
Kale, Gerald A.
Kamal, Sabah A.
Kandt, Karl
Kane, Dennis F.
Kantack, Bennie H.
Kantack, Richard L.
Karns, Bruce H.
Kaspers, George A.

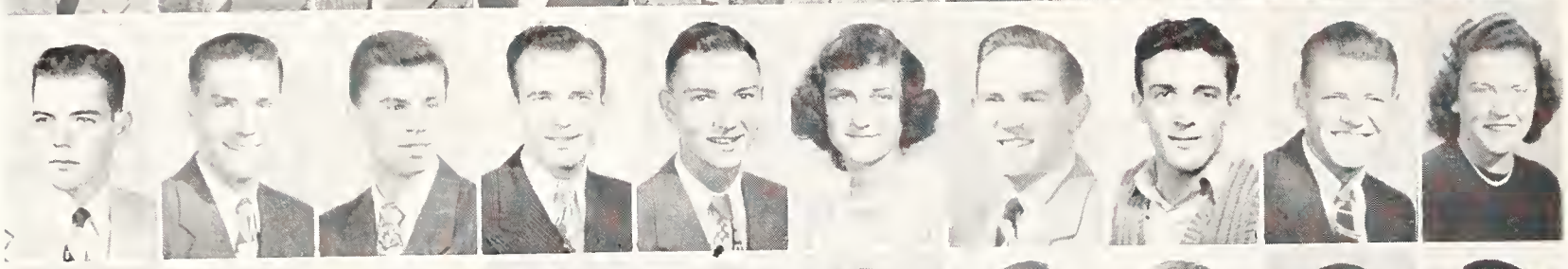

Kastens, Beranrd
Kastens, Bill
Kath, Sterling L.
Katzenmeier, Gilbert
Kaul, Kenneth E.
Kauner, Mary Lou
Kaup, Charles K.
Kayara, Kadhim A.
Kays, David D.
Keas, Doris

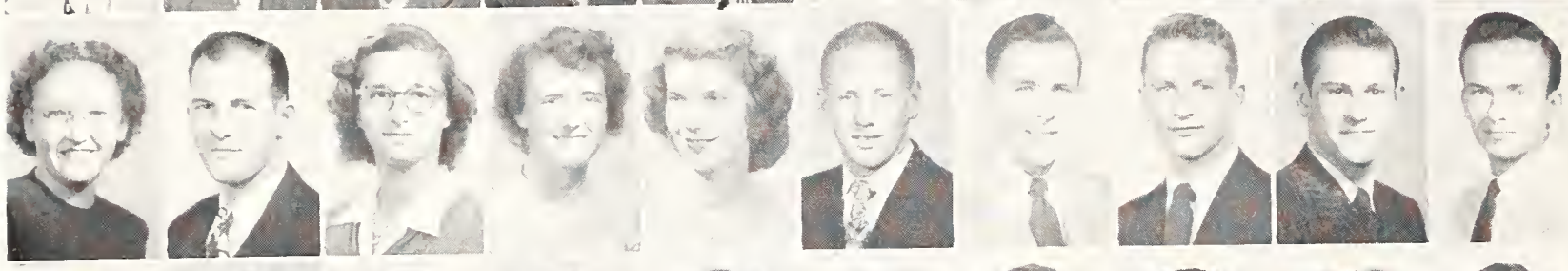

Keas, Roberta J.
Keast, Leroy E.
Keck, Kathryn L.
Keech, Lola J.
Keel, Nancy
Keeler, Billie R.
Keena, Jimmie J.
Keif, Edwin
Keith, David L.
Kelce, David R.

Keller, Elizabeth L.
Keller, Glenn H.
Keller, Louis T.
Keller, William E.
Kelling, Elaine L.
Kelly, Cleota F.
Kelly, Donald R.
Kelly, Edward A.
Kelly, Juanita M.
Kelly, Paul E.

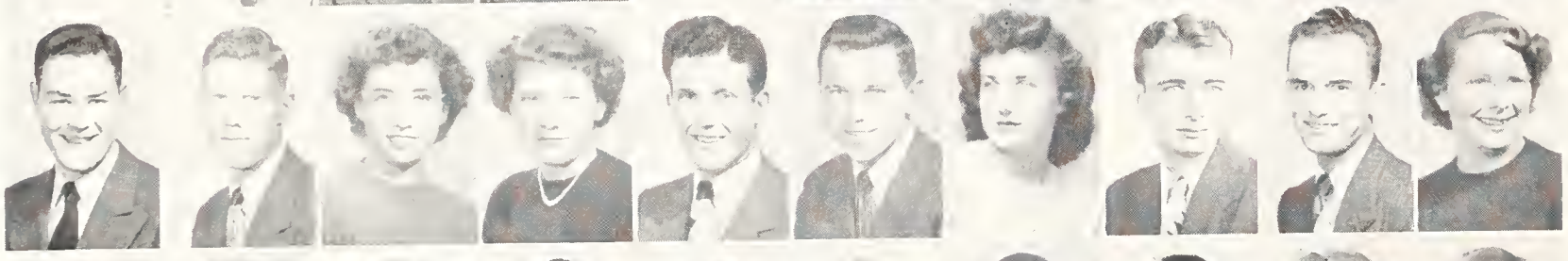

Kelm, Milton L.
Kelsey, Myron E.
Kendall, Doris I.
Kennedy, Kathlyn
Kent, Ansel H.
Kerbs, Darlene
Kerbs, Bernell
Kern, Eugene R.
Kern, Kenneth F.
Kerr, Carolyn

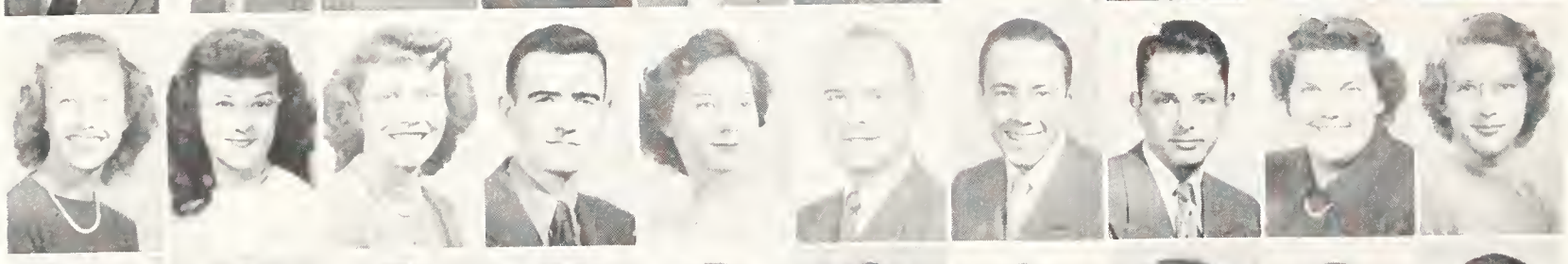

Kerwitz, Kathryn M.
Kessinger, Diana M.
Ketterman, Marjorie
Kilmartin, Ronald
Kimmel, Doris L.
Kimmel, Wilmer
Kimple, Vane
Kindel, James P.
Kindler, Beverly L.
King, Amelie S.

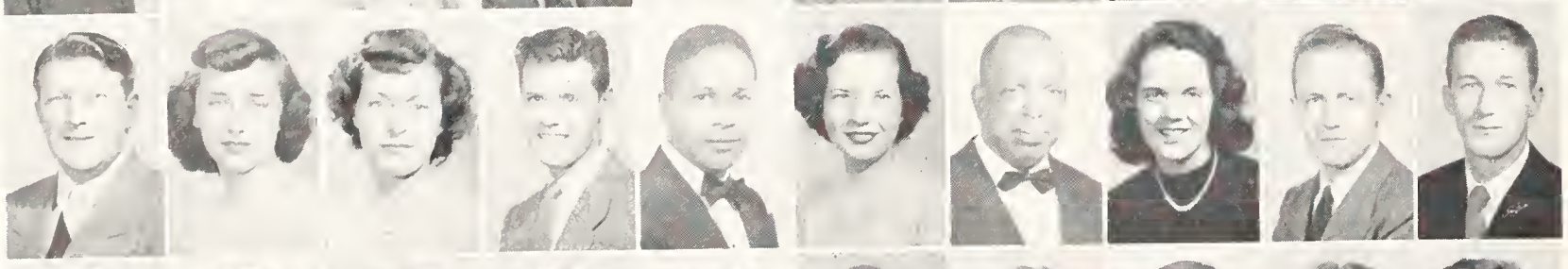

King, Arthur R.
King, Betty A.
King, Evelyn N.
King, Everett D.
King, Jimmie
King, Roberta A.
King, Vernon R.
Kinsey, Adan
Kinyoun, Dale E.
Kipp, Fred L.

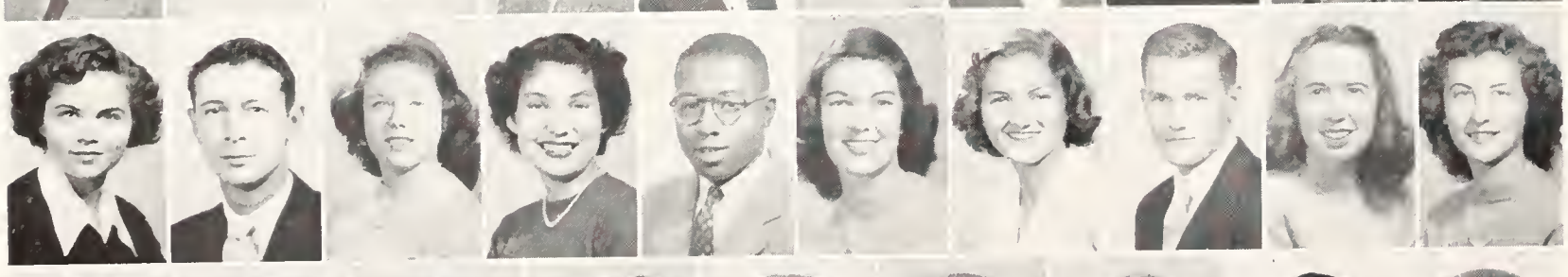

Kippes, Irene
Kirgis, Robert
Kirk, Evelyn
Kirkland, Ramona E.
Kirkwood, James I.
Kissick, Dorothy
Kissick, Jacquelyn J.
Kissick, Robert E.
Kistler, Janet
Kitchen, Audrey

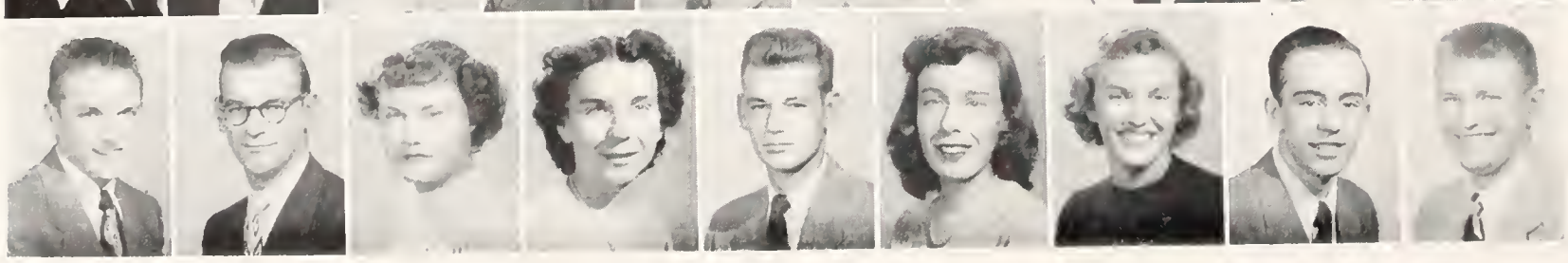

Kite, Henry W.
Kittner, Edwin H.
Kleiner, Darlene F.
Kline, Jessie M.
Knapp, Alphia E.
Knight, Christine
Knilans, Marjorie J.
Knitig, Otis K.
Knoche, Robert L.

JONES, MARILYN . . . . . Penalosa
Freshman in Arts and Sciences
JONES, NORMAN ANDERSON
. . . . . Manhattan
Junior in Arts and Sciences
JONES, WILLIAM EDWARD
. . . . . Kansas City
Junior in Agriculture
JORDAN, JOHN D. . . . . Freeport
Sophomore in Agriculture
JORDAN, PATRICIA LEE . . Freeport
Sophomore in Home Economics
JORGENSEN, GEORGE N. . . Olathe
Freshman in Agriculture
JULIAN, ROBERT EUGENE . . Belpie
Sophomore in Agriculture
JUNG, JAMES VERNARD . Hutchinson
Junior in Engineering and Architecture
JURY, JOHN ROBERT . . . Topeka
Sophomore in Arts and Sciences
KAAZ, KERWIN DONALD . Atchison
Junior in Engineering and Architecture

KABANCE, DARYL WAYNE . Mayetta
Junior in Agriculture
KAISER, PAUL A. . . . . Kansas City
Sophomore in Arts and Sciences
KALE, GERALD ALVIN . . Hiawatha
Junior in Engineering and Architecture
KAMAL, SABAH ALI . . Bagdad, Iraq
Sophomore in Arts and Sciences
KANDT, KARL . . . . . Herington
Freshman in Agriculture
KANE, DENNIS F. . . . Newark, N. J.
Sophomore in Engineering and Architecture
KANTACK, BENNIE HENRY . Greenleaf
Junior in Agriculture
KANTACK, RICHARD L. . . Greenleaf
Sophomore in Arts and Sciences
KARNS, BRUCE HARVEY Junction City
Junior in Arts and Sciences
KASPERS, GEORGE ADOLF . . Downs
Sophomore in Arts and Sciences

KASTENS, BERNARD . . . Anthony
Junior in Agriculture
KASTENS, BILL . . . . . Anthony
Sophomore in Agriculture
KATH, STERLING LLOYD
. . . . . Kimball, Neb.
Freshman in Arts and Sciences
KATZENMEIER, GILBERT . Ellsworth
Junior in Engineering and Architecture
KAUL, KENNETH E. . . . . Topeka
Sophomore in Engineering and Architecture
KAUNER, MARY LOU . . Manhattan
Freshman in Arts and Sciences
KAUP, CHARLES K. . . . Manhattan
Sophomore in Arts and Sciences
KAYARA, KADHIM ALI . Bagdad, Iraq
Sophomore in Engineering and Architecture
KAYS, DAVID DEAN . . . Piedmont
Junior in Engineering and Architecture
KEAS, DORIS . . . . . Effingham
Freshman in Home Economics

KEAS, ROBERTA J. . . . . Effingham
Junior in Home Economics
KEAST, LEROY E. . . . . Larned
Junior in Engineering and Architecture
KECK, KATHRYN L. . . . Hiawatha
Freshman in Arts and Sciences
KEECH, LOLA JANE . . . . Emporia
Junior in Home Economics
KEEL, NANCY . . . . . Abilene
Sophomore in Home Economics
KEELER, BILLIE RAY . . . Great Bend
Freshman in Arts and Sciences
KEENA, JIMMIE J. . . . . Salina
Sophomore in Engineering and Architecture
KEIF, EDWIN . . . . . Wichita
Sophomore in Arts and Sciences
KEITH, DAVID L. . . . . Manhattan
Sophomore in Veterinary Medicine

KELCE, DAVID ROBERT . Grandview
Sophomore in Arts and Sciences

KELLER, ELIZABETH LOUISE
. . . . . Greensburg
Sophomore in Arts and Sciences
KELLER, GLENN HARVEY . . Reece
Junior in Agriculture
KELLER, LOUIS T. . . . . Greensburg
Sophomore in Agriculture
KELLER, WILLIAM E. . . Greensburg
Junior in Agriculture
KELLING, ELAINE LOREE . . . Cedar
Freshman in Home Economics
KELLY, CLEOTA FAY . . . Cedar Vale
Freshman in Home Economics
KELLY, DONALD R. . . . . Glade
Junior in Engineering and Architecture
KELLY, EDWARD A. . . . . Topeka
Freshman in Agriculture
KELLY, JUANITA MAXINE . Cedar Vale
Freshman in Home Economics
KELLY, PAUL E. . . . . Holton
Junior in Arts and Sciences

KELM, MILTON L. . . . . Longford
Junior in Agriculture
KELSEY, MYRON EUGENE . . Topeka
Freshman in Agriculture
KENDALL, DORIS IRENE . White City
Sophomore in Arts and Sciences
KENNEDY, KATHLYN . . Wilmore
Junior in Home Economics
KENT, ANSEL H. . . . . Jewell
Sophomore in Engineering and Architecture
KERBS, DARLENE . . . . Great Bend
Sophomore in Arts and Sciences
KERBS, BERNELL . . . . . Otis
Junior in Engineering and Architecture
KERN, EUGENE ROBERT . Manhattan
Junior in Agriculture
KERN, KENNETH FRANKLIN
. . . . . Washington
Sophomore in Agriculture
KERR, CAROLYN . Salt Lake City, Utah
Freshman in Home Economics

KERWITZ, KATHRYN MARY Chanute
Sophomore in Home Economics
KESSINGER, DIANA MAE . . Carlyle
Sophomore in Arts and Sciences
KETTERMAN, MARJORIE . Summerfield
Junior in Arts and Sciences
KILMARTIN, RONALD . . . Topeka
Junior in Arts and Sciences
KIMMEL, DORIS LEE . . . McLouth
Sophomore in Home Economics
KIMMEL, WILMER . . . . McLouth
Sophomore in Agriculture
KIMPLE, VANE . . . . . Lyons
Sophomore in Arts and Sciences
KINDEL, JAMES P. . . . . Wichita
Junior in Engineering and Architecture
KINDLER, BEVERLY LOUISE . Esbon
Sophomore in Home Economics
KING, AMELIE SECOR . . . Wichita
Freshman in Arts and Sciences

KING, ARTHUR R. . . . . Ellis
Sophomore in Veterinary Medicine
KING, BETTY ANNE . . . . Mission
Sophomore in Arts and Sciences
KING, EVELYN NONA . . . Mulvane
Freshman in Home Economics
KING, EVERETT DALE . . McPherson
Freshman in Arts and Sciences
KING, JIMMIE . . . . . Birmingham
Sophomore in Engineering and Architecture
KING, ROBERTA ANN . . Marysville
Sophomore in Arts and Sciences
KING, VERNON R. . . . . Manhattan
Freshman in Arts and Sciences
KINSEY, ADAN . . . . . Troy
Junior in Arts and Sciences
KINYOUN, DALE E. . . . . Formoso
Junior in Veterinary Medicine
KIPP, FRED LEO . . . . . .Piqua
Freshman in Arts and Sciences

KIPPES, IRENE . . . . . Ellis
Sophomore in Home Economics
KIRGIS, ROBERT . . . . . Beloit
Sophomore in Agriculture
KIRK, EVELYN . . . . . Iola
Sophom roein Home Economics
KIRKLAND, RAMONA EUNICE Atwood
Freshman in Arts and Sciences
KIRKWOOD, JAMES I. . . Kansas City
Sophomore in Agriculture
KISSICK, DOROTHY . . . Wellington
Sophomore in Arts and Sciences
KISSICK, JACQUELYN JEANENE
. . . . . Beverly
Junior in Arts and Sciences
KISSICK, ROBERT ERNEST . . Beverly
Sophomore in Agriculture
KISTLER, JANET . . . . . Manhattan
Junior in Home Economics
KITCHEN, AUDREY . . . . Topeka
Freshman in Home Economics

KITE, HENRY W. . . . . St. Francis
Junior in Arts and Sciences
KITTNER, EDWIN HENRY
. . . . . Yorkville, N. Y.
Junior in Engineering
KLEINER, DARLENE FAYE . . Riley
Freshman in Arts and Sciences
KLINE, JESSIE M. . . . . Tribune
Junior in Home Economics
KNAPP, ALPHIA EUGENE . . Gridley
Junior in Engineering
KNIGHT, CHRISTINE . . . Cimarron
Sophomore in Home Economics
KNILANS, MARJORIE J. . . Janesville
Sophomore in Home Economics
KNITIG, OTIS KEITH . . . Rexford
Freshman in Agriculture
KNOCHE, ROBERT L. . . . . Paola
Sophomore in Veterinary Medicine

Look who's working now . . . some people just like to work . . . these guys want to make sure that grass on the football field will be soft to fall on.

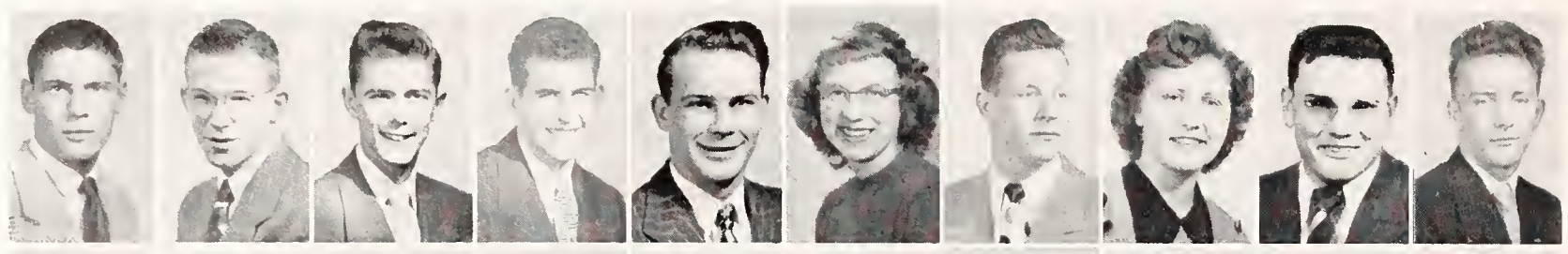

Knoll, John K.
Knostman, Richard W.
Knouse, Charles W.
Knowles, Gerald E.
Kaad, Leslie
Kobler, Jocelyn
Koch, Karl R.
Kohler, Charlene L.
Kohrs, Leland G.
Kolman, Clare N.

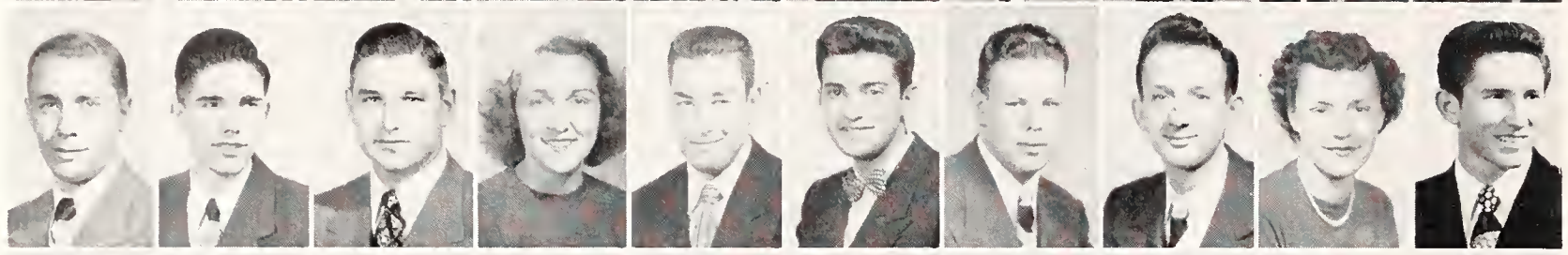

Komarek, Donald J.
Kominus, Nicholas
Konecny, John F.
Koontz, Barbara J.
Koster, John F.
Kotoyantz, Alex A.
Kottler, Phillip
Kountz, Robert M.
Kraemer, Barbara E.
Kraft,MarvinE.

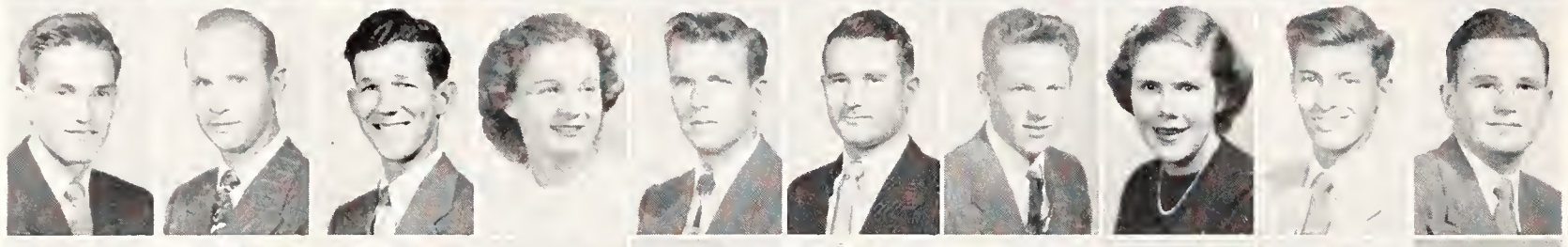

Kramer, Karl R.
Kramer, Raymond C.
Krause, Merle
Krehbiel, Phyllis E.
Krehbiel, Wayne L.
Krell, John W.
Krey, Norman D.
Krings, Carolyn
Krizman, Donald E.
Kroenke, Irvin M.

Krone, Ralph L.
Krug, Ellen E.
Krug, Ivan D.
Krumrey, Sharisla Loo
Krupp, Gerda E.
Kruse, John B.
Kubicki, Eugene J.
Kuhlmann, James H.
Kuhn, Cleo H.
Kuhn, Eugene

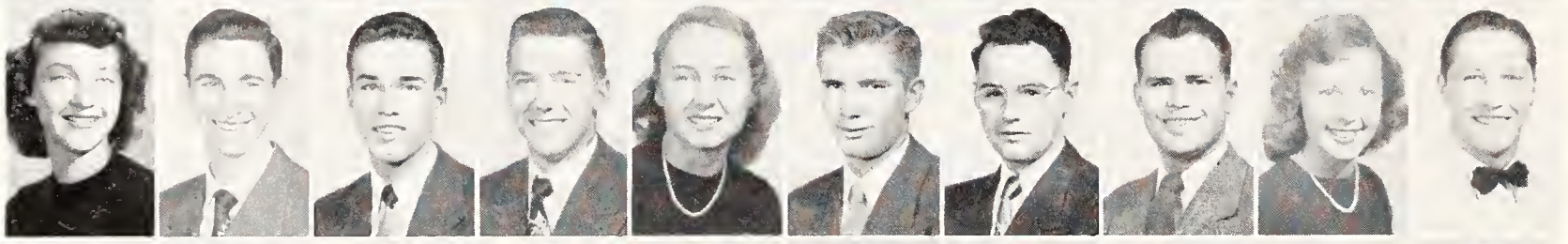

Kulanda, Lois
Kulick, Richard W.
Kurtz, Phillip F.
Kutnink, Paul R.
Kvasnicka, Frances R.
Kvasnicka, William G.
Kyle, Jack H.
Kyrk, Dennis D.
Lacey, Ruth L.
La Chance, Owen J.

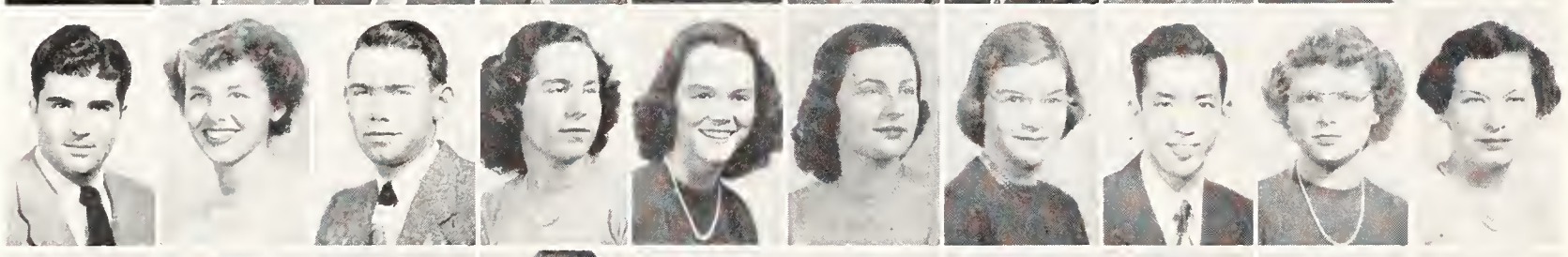

La Croix, Paul M.
Lacy, Shirley J.
Lagasse, Lyle E.
Lagasse, Margaret J.
Lagasse, Mariesther
Laing, Charlotte
Laizure, Carol J.
Lam, Bor Kai
Landau, Marjorie E.
Lane, Dorothy

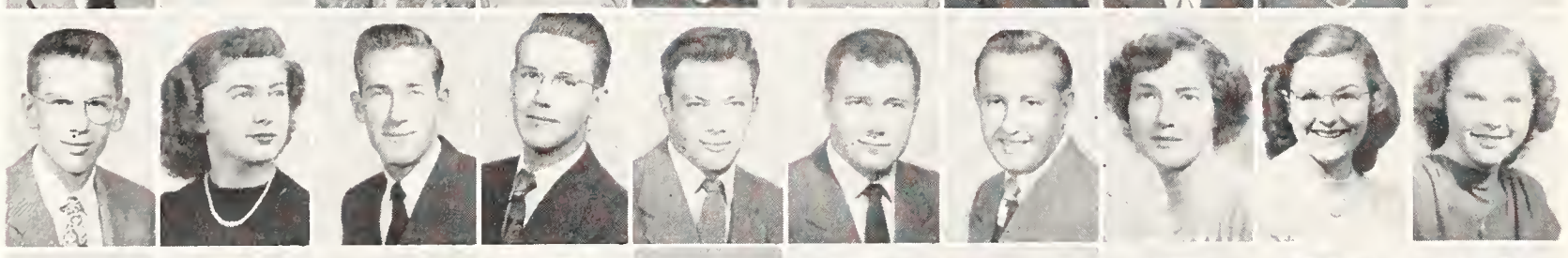

Lange, George R.
Lange, LaVerna J.
Langford, Robert M.
Langshaw, George R.
Larberg, Bob
Larkin, Arthur R.
Larkin, James R.
Larrick, Marilyn A.
Larsen, Florence
Larsen, Phyllis L.

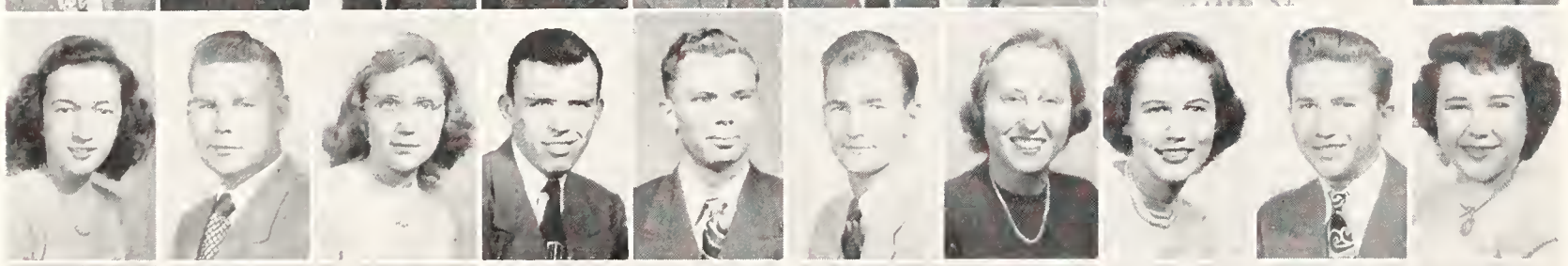

Larsh, Janet E.
Larson, Kenneth L.
Larson, Marjorie
Larson, Robert A.
Larson, Robert J.
Larson, Robert T.
LaScala, Beverly J.
Lash, Martha E.
Lasswell, Wray C.
Latta, L. Genene

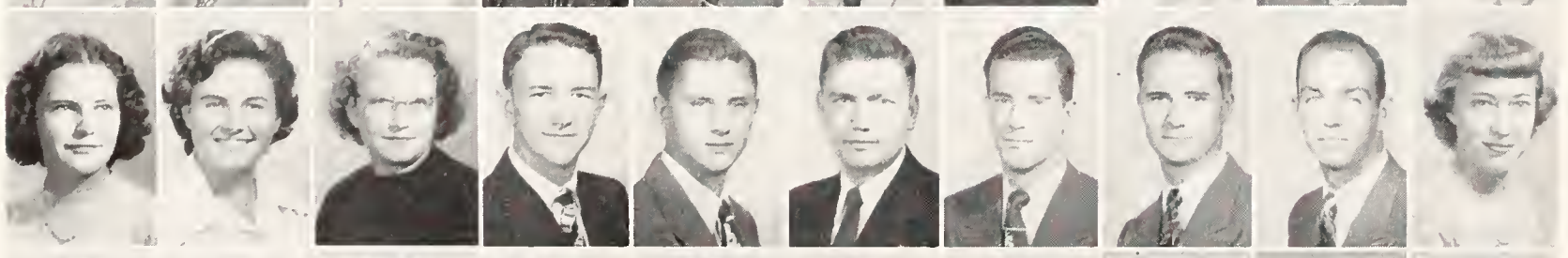

Lauer, Joyce
Laughlin, Lilah J.
Laughlin, Patty J.
Law, Spencer
Lawrence, Floyd E.
Lawrence, George
Lawrence, Robert
Lawson, Roger A.
Lawton, Robert S.
Lay, Helen

Layne, Charles R.
League, Max A.
Lear, Donald R.
Leatherman, Cle Juan
Le Duc, Ronald
Lee, Melvia C. L.
Legere, Jane
Leichhardt, Jerrine K.
Leisenring, Kay
Lenkner, Lucille

KNOLL, JOHN KARL . . . . Topeka
Freshman in Arts and Sciences
KNOSTMAN, RICHARD W. . Wamego
Freshman in Arts and Sciences
KNOUSE, CHARLES W. . . . Garnett
Sophomore in Arts and Sciences
KNOWLES, GERALD E. . . . Salina
Sophomore in Agriculture
KAAD, LESLIE . . . . . Jamestown
Junior in Engineering
KOBLER, JOCELYN . . . . Hill City
Sophomore in Home Economics
KOCH, KARL ROBERT . . Greensburg
Freshman in Agriculture
KOHLER, CHARLENE LOUISE
. . . . . Glen Elder
Freshman in Home Economics
KOHRS, LELAND GOUVENOR . Elmo
Freshman in Arts and Sciences
KOLMAN, CLARE NEIL . . . . Cuba
Freshman in Agriculture

KOMAREK, DONALD JAMES Ellinwood
Freshman in Arts and Sciences
KOMINUS, NICHOLAS . Nuttey, N. J.
Freshman in Agriculture
KONECNY, JOHN F. . . . . Viola
Junior in Agriculture
KOONTZ, BARBARA JEAN . . Haven
Junior in Home Economics
KOSTER, JOHN F. . Hickman Mills, Mo.
Junior in Arts and Sciences
KOTOYANTZ, ALEX ARSHAK
. . . . . Baghdad, Iraq
Freshman in Engineering
KOTTLER, PHILLIP . . . . Wichita
Sophomore in Arts and Sciences
KOUNTZ, ROBERT M. . . Farlington
Junior in Engineering
KRAEMER, BARBARA ELLEN
. . . . . Blue Rapids
Junior in Home Economics
KRAFT, MARVIN E. . . . . Russell
Sophomore in Engineering

KRAMER, KARL R., JR. . St. Joseph, Mo.
Sophomore in Agriculture
KRAMER, RAYMOND CHARLES Seneca
Junior in Agriculture
KRAUSE, MERLE . . . . . Scott City
Freshman in Engineering
KREHBIEL, PHYLLIS ELAINE El Dorado
Sophomore in Arts and Sciences
KREHBIEL, WAYNE L. . . Moundridge
Sophomore in Arts and Sciences
KRELL, JOHN W. . . . . Oxford
Sophomore in Agriculture
KREY, NORMAN D. . . . Manhattan
Sophomore in Arts and Sciences
KRINGS, CAROLYN . Kansas City, Mo.
Freshman in Home Economics
KRIZMAN, DONALD EUGENE
. . . . . Kansas City
Freshman in Arts and Sciences
KROENKE, IRVIN MILTON . Wichita
Sophomore in Engineering

KRONE, RALPH L. . . . . Chanute
Junior in Arts and Sciences
KRUG, ELLEN E. . . . . Russell
Sophomore in Home Economics
KRUG, IVAN D. . . . . La Crosse
Sophomore in Engineering
KRUMREY, SHARISLA LOO . Offerle
Sophomore in Home Economics
KRUPP, GERDA EVA . . . . Kinsley
Sophomore in Home Economics
KRUSE, JOHN B. . . . . Scottsville
Freshman in Agriculture
KUBICKI, EUGENE J. . . Kansas City
Sophomore in Arts and Sciences
KUHLMANN, JAMES H. . Lincoln, Neb.
Sophomore in Arts and Sciences
KUHN, CLEO H. . . . . Manhattan
Junior in Agriculture
KUHN, EUGENE . . . . . Ellis
Junior in Engineering and Architecture

KULANDA, LOIS . . . . Chicago, Ill.
Junior in Home Economics
KULICK, RICHARD WILLIAM
. . . . . New York, N. Y.
Freshman in Agriculture
KURTZ, PHILLIP FRED . . . Oakley
Freshman in Arts and Sciences
KUTNINK, PAUL R. . . . . Emporia
Sophomore in Agriculture
KVASNICKA, FRANCES RUTH . Lucas
Freshman in Home Economics
KVASNICKA, WILLIAM G. . . Lucas
Sophomore in Agriculture
KYLE, JACK HIRAM . . Kansas City
Freshman in Agriculture
KYRK, DENNIS DONALD
. . . . . Maysville, Okla.
Junior in Engineering
LACEY, RUTH LORRAINE . . Greeley
Junior in Arts and Sciences
LA CHANCE, OWEN JOHN
. . . . . Canton, N. Y.
Freshman in Arts and Sciences

LA CROIX, PAUL MARTIN . Manhattan
Freshman in Arts and Sciences
LACY, SHIRLEY JEAN . . Kansas City
Freshman in Arts and Sciences
LAGASSE, LYLE ERNEST . . . Ames
Freshman in Agriculture
LAGASSE, MARGARET JEAN . Ames
Junior in Home Economics
LAGASSE, MARIESTHER . . . Rice
Freshman in Home Economics
LAING, CHARLOTTE . . . . Abilene
Sophomore in Arts and Sciences
LAIZURE, CAROL JEANNE . Manhattan
Sophomore in Arts and Sciences
LAM, BOR KAI . . Hong Kong, China
Junior in Arts and Sciences
LANDAU, MARJORIE ELAINE . Oberlin
Junior in Home Economics
LANE, DOROTHY . . Kansas City, Mo.
Junior in Home Economics

LANGE, GEORGE R. . . . Kansas City
Freshman in Arts and Sciences
LANGE, LA VERNA J. . . . . Palmer
Sophomore in Arts and Sciences
LANGFORD, ROBERT MOYER
. . . . . Jonesboro, Ark.
Sophomore in Agriculture
LANGSHAW, GEORGE R. . . . Salina
Junior in Arts and Sciences
LARBERG, BOB . . . . . Mission
Junior in Arts and Sciences
LARKIN, ARTHUR RANDOLPH
. . . . . Great Bend
Freshman in Arts and Sciences
LARKIN, JAMES R. . . . . Herington
Sophomore in Arts and Sciences
LARRICK, MARILYN A. . Kansas City
Junior in Engineering and Architecture
LARSEN, FLORENCE . . . . Burns
Junior in Home Economics
LARSEN, PHYLLIS L. . . . . Peabody
Sophomore in Home Economics

LARSH, JANET ELEANOR . . Wichita
Freshman in Arts and Sciences
LARSON, KENNETH LEO . Lindsborg
Freshman in Engineering and Architecture
LARSON, MARJORIE . . . . . Galva
Sophomore in Home Economics
LARSON, ROBERT ARTHUR McDonald
Junior in Engineering and Architecture
LARSON, ROBERT J. . . Arkansas City
Junior in Agriculture
LARSON, ROBERT T. . . . Concordia
Sophomore in Agriculture
LA SCALA, BEVERLY JEAN
. . . . . Kansas City, Mo.
Freshman in Home Economics
LASH, MARTHA ELAINE . Manhattan
Freshman in Arts and Sciences
LASSWELL, WRAY C. . . . Ashland
Sophomore in Agriculture
LATTA, L. GENENE . . . McDonald
Freshman in Home Economics

LAUER, JOYCE . . . . . Abilene
Freshman in Home Economics
LAUGHLIN, LILAH JEAN . Tonganoxie
Freshman in Arts and Sciences
LAUGHLIN, PATTY J. . . . Goodland
Freshman in Arts and Sciences
LAW, SPENCER . . . . . Lyons
Freshman in Arts and Sciences
LAWRENCE, FLOYD EUGENE McLouth
Freshman in Agriculture
LAWRENCE, GEORGE . . . . Luray
Junior in Agriculture
LAWRENCE, ROBERT . Evanston, Ill.
Sophomore in Agriculture
LAWSON, ROGER A. . . Sylvan Grove
Junior in Arts and Sciences
LAWTON, ROBERT S. . . . Newton
Junior in Engineering and Architecture
LAY, HELEN . . . . . Manhattan
Sophomore in Home Economics

LAYNE, CHARLES RICHARD . Wichita
Junior in Engineering and Architecture
LEAGUE, MAX ANTHONY . Wetmore
Sophomore in Arts and Sciences
LEAR, DONALD REX . . Garden City
Sophomore in Agriculture
LEATHERMAN, CLE JUAN . . . Pratt
Freshman in Tome Economics
LE DUC, RONALD . . . . Concordia
Sophomore in Arts and Sciences
LEE, MELVIA C. L. . . Honolulu, Hawaii
Junior in Home Economics
LEGERE, JANE . . . . . Hill City
Sophomore in Home Economics
LEICHHARDT, JERRINE KAY . Peck
Freshman in Home Economics
LEISENRING, KAY . . . . . Ellis
Freshman in Arts and Sciences
LENKNER, LUCILLE . . . . . Coats
Junior in Home Economics

One Ag student forgot his overalls . . . those who don't dress for ag week pay off with a dunking in the tank . . . put up between East and West Ag.

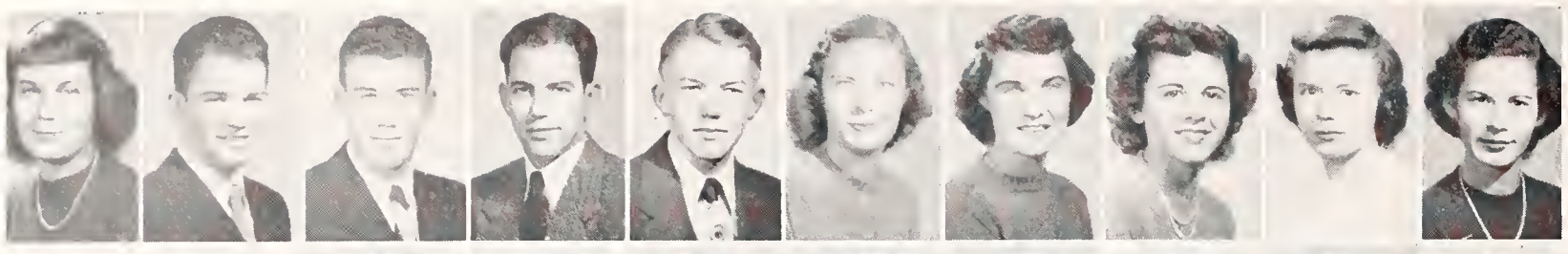

Leo, Maxine
Leonard, Dale W.
Leonard, Floyd J.
Le Page, Jean
LeRoy, Robert M.
Lessor, Janice B.
Lessor, Joana
Letourneau. W. Jean
LeValley, Mary J.
Lewis, Barbara L.

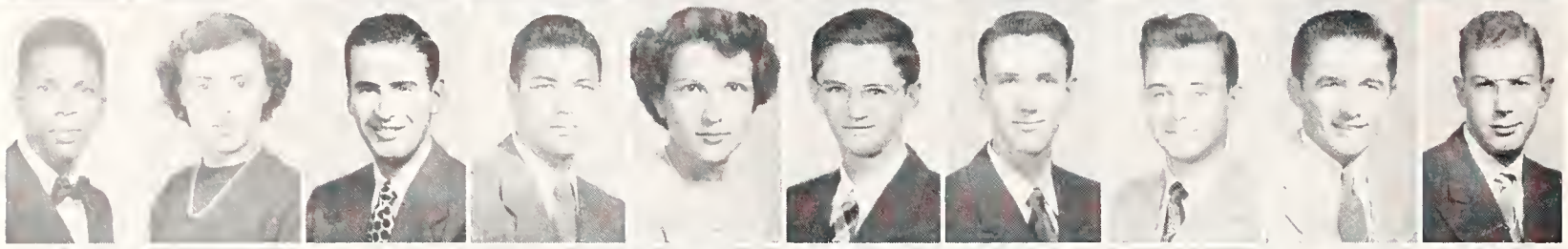

Levell, Frank
Lewis, Beverly J.
Lewis, James J.
Lewis, James Jaret
Lewis, Jo Ann
Lewis, J. Sam
Lewis, Richard A.
Lichty, Garland H.
Liebl, Elvyn A.
Lillich, Donn

Lillieqvist, Lucky E.
Lincoln, Sue
Lind, Robert R.
Lindberg, John W.
Lindholm, Anne
Lindholm, Charley A.
Lindsay, Jimmy B.
Linger, James
Link, Donald F.
Linnell, James E.

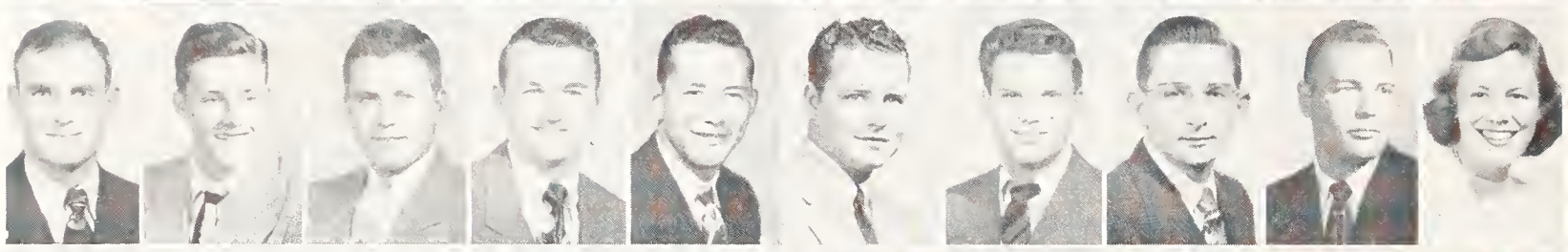

Linnell, Lyle D.
Lincheid, Ronald L.
Lintecum, Dean P.
Little, Arthur W.
Lockstrom, Donald E.
Loe, Donald D.
Logan, John A.
Logan, Merlin G.
Long, Charles E.
Long, Sue Ann

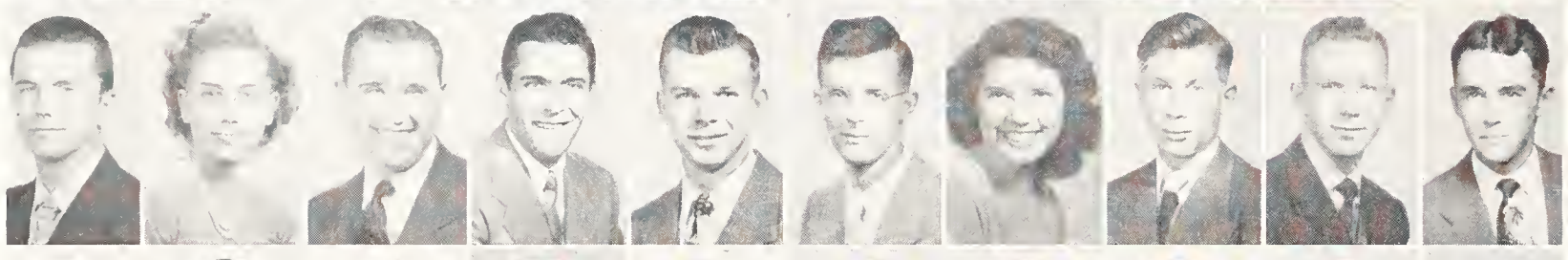

Long, William R.
Longsdorf, Joan
Longwith, Jesse M.
Look, Don H.
Loomis, Alden H.
Loomis, Robert W.
Lott, Dorothy A.
Lovendahl, Dwain E.
Lovett, Gene D.
Lowder, James F.

Lowe, Richard
Lowell, Fred
Lucas, Dale D.
Lucas, George W.
Lucas, Grayce J.
Luckeroth, Norman A.
Lueker, Ralph
Lukert, Phil D.
Lunt, Harold L.
Lupton, Earl D.

Luthi, Harold
Luthi, Raymond A.
Lutz, Clara J.
Lutz, Richard C.
Lyman, Eugene S.
Lyman, Lewis E.
Lynn, Louise
Lynn, Russell K.
Lyons, Shirley M.
McAnulty, Van Price

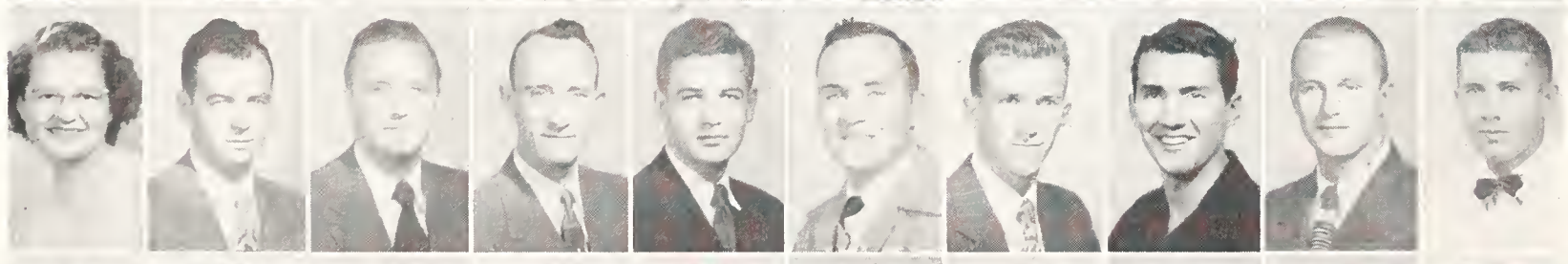

McCabe, Joanne
McCallum, Dean
McCandless, Harry L.
McCannon, Charles F.
McCaustland, Robert E.
McClaren, Charles G.
McClean, Dan L.
McClellen, James A.
McClintock, Don E.
McClung, Joe L.

McClure, Donald M.
McClure, Maurice A.
McClure, Phoebe A.
McCormick, James R.
McCormick, Susan
McCoy, Gerald K.
McCrady, Donald E.
McCue, Marcia A.
McCune, Howard
McCune, Mary V.

McCurdy, Ralph G.
McDiffett, Gerald M.
McDonald, Richard
McDonald, Robert C.
McDougal, Merlin L.
McFadden, Elsa
McFadden, John H.
McFadden, Lawrence R.
McFadden, Wanda J.
McGalliard, Everett C.

LEO, MAXINE . . . . . Osage City
Freshman in Home Economics
LEONARD, DALE WAYNE . . Sublette
Freshman in Engineering and Architecture
LEONARD, FLOYD JUNIOR . Sublette
Junior in Agriculture
LE PAGE, JEAN . . . . Leavenworth
Junior in Engineering and Architecture
LE ROY, ROBERT MERLE . Great Bend
Freshman in Agriculture
LESSOR, JANICE BLANCHE . . Vesper
Freshman in Arts and Sciences
LESSOR, JOANA . . . . . Vesper
Sophomore in Home Economics
LETOURNEAU, W. JEAN . . . Aurora
Sophomore in Arts and Sciences
LE VALLEY, MARY JEAN . Manhattan
Sophomore in Arts and Sciences
LEWIS, BARBARA LOUISE . . Preston
Junior in Home Economics

LEVELL, FRANK . . . . . Atchison
Junior in Agriculture
LEWIS, BEVERLY JEANNE . . . Iola
Sophomore in Home Economics
LEWIS, JAMES J. . . . . Preston
Sophomore in Veterinary Medicine
LEWIS, JAMES JARET . . . Beleville
Freshman in Arts and Sciences
LEWIS, JO ANN . . . . . Ellis
Freshman in Home Economics
LEWIS, J. SAM . . . . . Manhattan
Sophomore in Arts and Sciences
LEWIS, RICHARD ALLEN . . Belleville
Freshman in Engineering and Architecture
LICHTY, GARLAND H. . . . Wichita
Sophomore in Arts and Sciences
LIEBL, ELVYN A. . . . . Spearville
Junior in Veterinary Medicine
LILLICH, DONN . . . . . St. Francis
Sophomore in Arts and Sciences

LILLIEQVIST, LUCKY EDWARD
. . . . . Medicine Lodge
Freshman in Agriculture
LINCOLN, SUE . . . . . Kansas City
Freshman in Arts and Sciences
LIND, ROBERT R. . . . . Manhattan
Sophomore in Arts and Sciences
LINDBERG, JOHN W. . . . Madison
Junior in Engineering and Architecture
LINDHOLM, ANNE . . . . Cheney
Sophomore in Home Economics
LINDHOLM, CHARLEY AARON Cheney
Freshman in Agriculture
LINDSAY, JIMMY B. . . . Coldwater
Sophomore in Arts and Sciences
LINGER, JAMES . . . . . Topeka
Sophomore in Engineering and Architecture
LINK, DONALD F. . . . . Chase
Junior in Engineering and Architecture
LINNELL, JAMES EDWARD . Goodland
Freshman in Engineering and Architecture

LINNELL, LYLE DUANE . . Goodland
Sophomore in Agriculture
LINSCHEID, RONALD L. . Hutchinson
Junior in Arts and Sciences
LINTECUM, DEAN P. . . . . Olathe
Freshman in Engineering and Architecture
LITTLE, ARTHUR WILLIAM . Marysville
Freshman in Arts and Sciences
LOCKSTROM, DONALD E. . . Salina
Sophomore in Agriculture
LOE, DONALD DALE . . . . Glasco
Junior in Arts and Sciences
LOGAN, JOHN ALLEN . Kansas City, Mo.
Junior in Arts and Sciences
LOGAN, MERLIN GENE . . Merriam
Sophomore in Engineering and Architecture
LONG, CHARLES E. . . . Hutchinson
Sophomore in Arts and Sciences
LONG, SUE ANN . . Kansas City, Mo.
Junior in Arts and Sciences

LONG, WILLIAM R. . Kansas City, Mo.
Freshman in Arts and Sciences

LONGSDORF, JOAN . . . Manhattan
Freshman in Arts and Sciences
LONGWITH, JESSE M. . . Kansas City
Sophomore in Agriculture
LOOK, DON H. . . . . Wichita
Junior in Arts and Sciences
LOOMIS, ALDEN H. . . . Valley Falls
Sophomore in Agriculture
LOOMIS,, ROBERT WILLIAM . Topeka
Sophomore in Engineering and Architecture
LOTT, DOROTHY ANN . . . Topeka
Freshman in Home Economics
LOVENDAHL, DWAIN EDWARD Clyde
Freshman in Engineering and Architecture
LOVETT, GENE DONALD . Manhattan
Junior in Arts and Sciences
LOWDER, JAMES F. . . . . Allen
Freshman in Agriculture

LOWE, RICHARD . . . Lebanon, Mo.
Junior in Engineering and Architecture
LOWELL, FRED . . . . . Concordia
Sophomore in Agriculture
LUCAS, DALE DEAN . . . Macksville
Freshman in Agriculture
LUCAS, GEORGE W. . . . Frankfort
Junior in Engineering and Architecture
LUCAS, GRAYCE JOAN . . Macksville
Freshman in Home Economics
LUCKEROTH, NORMAN A. . . Seneca
Sophomore in Arts and Sciences
LUEKER, RALPH . . . . . Herington
Freshman in Agriculture
LUKERT, PHIL DEAN . . . . Topeka
Freshman in Agriculture
LUNT, HAROLD LESTER . . . Pratt
Sophomore in Agriculture
LUPTON, EARL DANA . . Montezuma
Freshman in Agriculture

LUTHI, HAROLD . . . . . Madison
Freshman in Agriculture
LUTHI, RAYMOND A. . . . Lamont
Sophomore in Agriculture
LUTZ, CLARA JANE . . . Manhattan
Sophomore in Home Economics
LUTZ, RICHARD C. . . . . Clifton
Sophomore in Arts and Sciences
LYMAN, EUGENE S. . . . . Haven
Junior in Agriculture
LYMAN, LEWIS EDWARD . . Wichita
Sophomore in Engineering and Architecture
LYNN, LOUISE . . . . . Iola
Sophomore in Home Economics
LYNN, RUSSELL K. . . . . Lynn
Junior in Agriculture
LYONS, SHIRLEY MEAN . . Cairo, Ga.
Freshman in Home Economics
McANULTY, VAN PRICE . . Grenola
Junior in Arts and Sciences

McCABE, JOANNE . . . . Peabody
Freshman in Arts and Sciences
McCALLUM, DEAN . . Matfield Green
Junior in Agriculture

McCANDLESS, HARRY LEONARD
. . . . . St. John
Junior in Arts and Sciences
McCANNON, CHARLES F. . . Chanute
Freshman in Veterinary Medicine
McCAUSTLAND, ROBERT E. . Bucklin
Sophomore in Veterinary Medicine
McCLAREN, CHARLES G. . . . Lewis
Freshman in Agriculture
McCLEAN, DAN L. . . . Clay Center
Sophomore in Arts and Sciences
McCLELLEN, JAMES A. . . . Atchison
Sophomore in Arts and Sciences
McCLINTOCK, DON EUGENE
. . . . . Columbus, Mont.
Freshman in Arts and Sciences
McCLUNG, JOE L. . . . . McPherson
Sophomore in Engineering and Architecture

McCLURE, DONALD MAX . Richfield
Freshman in Engineering and Architecture
McCLURE, MAURICE ALAN . Walton
Freshman in Agriculture
McCLURE, PHOEBE ANN . . Wichita
Freshman in Arts and Sciences
McCORMICK, JAMES R. . . Burr Oak
Freshman in Agriculture
McCORMICK, SUSAN . . . Manhattan
Freshman in Home Economics
McCOY, GERALD K. . . . Coffeyville
Junior in Arts and Sciences
McCRADY, DONALD EARL . Manhattan
Sophomore in Arts and Sciences
McCUE, MARCIA ANN . . . Topeka
Junior in Arts and Sciences
McCUNE, HOWARD . . . Minneola
Junior in Agriculture
McCUNE, MARY VERNEEN . Chanute
Junior in Arts and Sciences

McCURDY, RALPH G. . . Manhattan
Junior in Engineering and Architecture
McDIFFETT, GERALD MAX . Alta Vista
Freshman in Agriculture
McDONALD, RICHARD . . Manhattan
Junior in Arts and Sciences
McDONALD, ROBERT CLARK Wichita
Sophomore in Engineering and Architecture
McDOUGAL, MERLIN L. . Manhattan
Junior in Agriculture
McFADDEN, ELSA . . . . Dodge City
Junior in Home Economics
McFADDEN, JOHN H. . . . Ness City
Freshman in Arts and Sciences
McFADDEN, LAWRENCE REX Ness City
Junior in Agriculture
McFADDEN, WANDA JOAN . Stafford
Freshman in Arts and Sciences
McGALLIARD, EVERETT C. . . Troy
Freshman in Agriculture

First time for the new cemented tennis courts . . . Spring of '49 . . . swell for dancing too.

McGaughey, S. Jay
McGaughey, Robert W.
McGee, Leo B.
McGehee, Richard C.
McGinnis, Clair F.
McGowan, Mary E.
McGrath, Harold E.
McGrath, Patricia A.
McGrew, Ralph E.
McKain, Beverly J.

McKay, Robert I.
McKee, Jane
McKee, Miles
McKee, Robert A.
McLaren, Glen D.
McLean, Katherine
McLeish, Edwin
McLeland, James R.
McMillen, Ann
McNeil, Halcyon

McNeil, Monita D.
McPherren, Bonnie J.
McVey, Irvin M.
MacCreary, Frank L.
MacFarland, David F.
Mack, Willis M.
Mackintosh, Elizabeth
Mackintosh, Donald H.
Macklin, Elsie L.
Maddux, Howard A.

Magnus, Alverda
Magrath, Joseph
Mohamond, Mafi I.
Mahr, Carol,
Mahr, Joan C.
Maidanick, Joel J.
Major, Alice J.
Mall, Tom
Mallory, Barbara J.
Malm, Donald I.

Malnar, Edward G.
Malone, John
Malone, William E.
Mann, Robert J.
Manos, Elaine
Mantz, Marilyn J.
Manz, Norman
Marchbank, Marjorie
Markee, William J.
Markel, Wayne E.

Markham, Marilyn
Marley, Florence
Marnix, Ann M.
Marnix, Audrey L.
Marqueling, Norma R.
Marshall, Charles L.
Marshall, Dave
Marshall, Lew E.
Marti, Paul E.
Martin, Ann

Martin, Barbara
Martin, Elden W.
Martin, Lunn W.
Martin, Marguerite
Martin, Marilyn
Martin, Raymond H.
Martinez, Albert S.
Mason, Dale E.
Mason, Georgia
Mason, Ovid W.

Massey, Claude T.
Mather, James R.
Mathes, Alma R.
Mathews, Ulysses G.
Matlack, Don
Matlack, Nancy E.
Matson, Jack W.
Matthew, David L.
Matthew, William L.
Matthews, Jacqueline

Matthews, Noweita
Matzkanin, Edward
Matzkanin, Ted
Maupin, Ted
Mayall, Elizabeth A.
Mayer, Robert
Mayginnes, Paul H.
Mayol-Cardona, A. J.
Meals, Marylee
Means, Harold F.

Means, John E.
Medeot, Robert A.
Medved, Thomas M.
Mees, Teresa J.
Mehl, Clinton D.
Meili, Barbara J.
Meili, Donald
Meinen, Mae Belle
Meinen, Stanley

McGAUGHEY, S. JAY . . . . Glasco
Junior in Arts and Sciences
McGAUGHEY, ROBERT WADE
. . . . . White Cloud
Sophomore in Agriculture
McGEE, LEO BARTLEY . . . Newton
Freshman in Arts and Sciences
McGEHEE, RICHARD CONRAD
. . . . . Manhattan
Junior in Arts and Sciences
McGINNIS, CLAIR FRANKLIN . Beloit
Sophomore in Engineering and Architecture
McGOWAN, MARY ETHEL Kansas City
Junior in Arts and Sciences
McGRATH, HAROLD E. . . Pittsburg
Freshman in Engineering and Architecture
McGRATH, PATRICIA ANNE
. . . . . Kansas City, Mo.
Freshman in Arts and Sciences
McGREW, RALPH EUGENE . . Allen
Freshman in Agriculture
McKAIN, BEVERLY JEAN . . . Paola
Sophomore in Home Economics

McKAY, ROBERT I. . Hot Springs, S. D.
Sophomore in Engineering and Architecture
McKEE, JANE . . . . . Elmdale
Freshman in Arts and Sciences
McKEE, MILES . . . . . Elmdale
Junior in Agriculture
McKEE, ROBERT A. . . . . Topeka
Junior in Engineering and Architecture
McLAREN, GLEN DEAN . . . Earlton
Sophomore in Engineering and Architecture
McLEAN, KATHERINE . . . Wakeeney
Junior in Home Economics
McLEISH, EDWIN . . . . . Dighton
Sophomore in Agriculture
McLELAND, JAMES R. . . . Hiawatha
Sophomore in Arts and Sciences
McMILLEN, ANN . . . . Minneapolis
Junior in Arts and Sciences
McNEIL, HALCYON . . . Manhattan
Junior in Arts and Sciences

McNEIL, MONITA DARE . . Topeka
Junior in Home Economics
McPHERREN, BONNIE JEAN
. . . . . Kansas City
Junior in Arts and Sciences
McVEY, IRVIN MAURICE . Great Bend
Freshman in Engineering and Architecture
MacCREARY, FRANK L. . Manhattan
Junior in Arts and Sciences
MacFARLAND, DAVID F. . . Topeka
Sophomore in Engineering and Architecture
MACK, WILLIS M. . . . . Lenexa
Sophomore in Arts and Sciences
MACKINTOSH, C. ELIZABETH
. . . . . Manhattan
Freshman in Arts and Sciences
MACKINTOSH, DONALD H. Manhattan
Sophomore in Agriculture
MACKLIN, ELSIE LA VERNE
. . . . . Kensington
Freshman in Home Economics
MADDUX, HOWARD A. . . . Lakin
Junior in Arts and Sciences

MAGNUS, ALVERDA . . . Manhattan
Junior in Home Economics
MAGRATH, JOSEPH . . McCook, Neb.
Sophomore in Arts and Sciences
MOHAMOND, MAFI I. . . Amarah, Iraq
Freshman in Agriculture
MAHR, CAROL . . . . . Kansas City
Freshman in Arts and Sciences
MAHR, JOAN CHARLENE . Kansas City
Sophomore in Arts and Sciences
MAIDANICK, JOEL JERRY
. . . . . Newark, N. J.
Sophomore in Arts and Sciences
MAJOR, ALICE EAN . . . . Wilson
Junior in Home Economics
MALL, TOM . . . . . Broughton
Junior in Arts and Sciences
MALLORY, BARBARA JEAN . Augusta
Freshman in Home Economics
MALM, DONALD I. . . . . Lindsborg
Junior in Engineering and Architecture

MALNAR, EDWARD GEORGE
. . . . . Kansas City
Sophomore in Agriculture
MALONE, JOHN . . . Rochester, N. Y.
Freshman in Arts and Sciences
MALONE, WILLIAM E. . Hudson, N. Y.
Sophomore in Arts and Sciences
MANN, ROBERT JAMES . . Quinter
Freshman in Arts and Sciences
MANOS, ELAINE . . . . . Lyons
Freshman in Arts and Sciences
MANTZ, MARILYN JOYCE Smith Center
Freshman in Arts and Sciences
MANZ, NORMAN . . . Junction City
Freshman in Arts and Sciences
MARCHBANK, MARJORIE Bethesda, Md.
Sophomore in Arts and Sciences
MARKEE, WILLIAM J.
. . . . . Presque Isle, Maine
Sophomore in Agriculture
MARKEL, WAYNE E. . . Great Bend
Sophomore in Arts and Sciences

MARKHAM, MARILYN . . Pittsburg
Junior in Arts and Sciences
MARLEY, FLORENCE . Portales, N. M.
Junior in Home Economics
MARNIX, ANN M. . . Arkansas City
Junior in Arts and Sciences
MARNIX, AUDREY L. . Arkansas City
Sophomore in Arts and Sciences
MARQUELING, NORMA R. . . . Ellis
Freshman in Home Economics
MARSHALL, CHARLES L. . . Topeka
Fresman in Engineering and Architecture
MARSHALL, DAVE . . . . . Wichita
Sophomore in Engineering and Architecture
MARSHALL, LEW E. . . . . Eureka
Sophomore in Agriculture
MARTI, PAUL E. . Webster Groves, Mo.
Sophomore in Engineering and Architecture
MARTIN, ANN . . . Kansas City, Mo.
Freshman in Home Economics

MARTIN, BARBARA L. . . . . Hoxie
Freshman in Home Economics
MARTIN, ELDEN W. . . . Frankfort
Freshman in Arts and Sciences
MARTIN, LUNN W. . . . . Wichita
Sophomore in Engineering and Architecture
MARTIN, MARGUERITE . . Manhattan
Freshman in Arts and Sciences
MARTIN, MARILYN . . . Manhattan
Junior in Arts and Sciences
MARTIN, RAYMOND H. . . Linwood
Freshman in Agriculture
MARTINEZ, ALBERT S.
. . . . . Bogota, Columbia
Freshman in Agriculture
MASON, DALE E. . . . . Wichita
Freshman in Engineering and Architecture
MASON, GEORGIA . . . . Wichita
Sophomore in Arts and Sciences
MASON, OVID W. . Highland Park, Ill.
Junior in Arts and Sciences

MASSEY, CLAUDE T. . . . Manhattan
Sophomore in Arts and Sciences

MATHER, JAMES R. . . . Kansas City
Freshman in Engineering and Architecture
MATHES, ALMA R. . . . . Harper
Sophomore in Home Economics
MATHEWS, ULYSSES G. . . Manhattan
Junior in Agriculture
MATLACK, DON . . . . . Burrton
Junior in Arts and Sciences
MATLACK, NANCY E. . . . Burrton
Sophomore in Home Economics
MATSON, JACK W. . . . . Belmont
Junior in Agriculture
MATTHEW, DAVID L. . . Concordia
Sophomore in Arts and Sciences
MATTHEW, WILLIAM L. . . Concordia
Sophomore in Engineering and Architecture
MATTHEWS, JACQUELINE Kansas City
Freshman in Home Economics

MATTHEWS, NOWEITA
. . . . . El Dorado, Texas
Junior in Arts and Sciences
MATZKANIN, EDWARD
. . . . . Owosso, Michigan
Sophomore in Engineering and Architecture
MATZKANIN, TED . . . Manhattan
Junior in Engineering and Architecture
MAUPIN, TED . . . . . Hutchinson
Sophomore in Arts and Sciences
MAYALL, ELIZABETH ANN . Wichita
Junior in Home Economics
MAYER, ROBERT . . . . . Brewster
Sophomore in Arts and Sciences
MAYGINNES, PAUL HARRY . Altamont
Junior in Agriculture
MAYOL-CARDONA, ANTONIO J.
. . . . . Adjuntas, Puerto Rico
Freshman in Agriculture
MEALS, MARYLEE . . . . . Belpre
Sophomore in Arts and Sciences
MEANS, HAROLD F., JR. . Garden City
Junior in Arts and Sciences

MEANS, JOHN EDWARD . . Kinsley
Freshman in Engineering and Architecture
MEDEOT, ROBERT ANTHONY
. . . . . White Plains, N. Y.
Sophomore in Engineering and Architecture
MEDVED, THOMAS MILTON
. . . . . Kansas City
Sophomore in Arts and Sciences
MEES, TERESA JO . . . . Manhattan
Junior in Home Economics
MEHL, CLINTON DALE . . . Abilene
Freshman in Engineering and Architecture
MEILI, BARBARA JEAN . . . Beverly
Sophomore in Arts and Sciences
MEILI, DONALD . . . . . Lincoln
Freshman in Agriculture
MEINEN, MAE BELLE . . . Ruleton
Sophomore in Home Economics
MEINEN, STANLEY . . . . Ruleton
Junior in Agriculture

Winter is the scene of this first semester graduation . . . who minds the cold at a time like that?

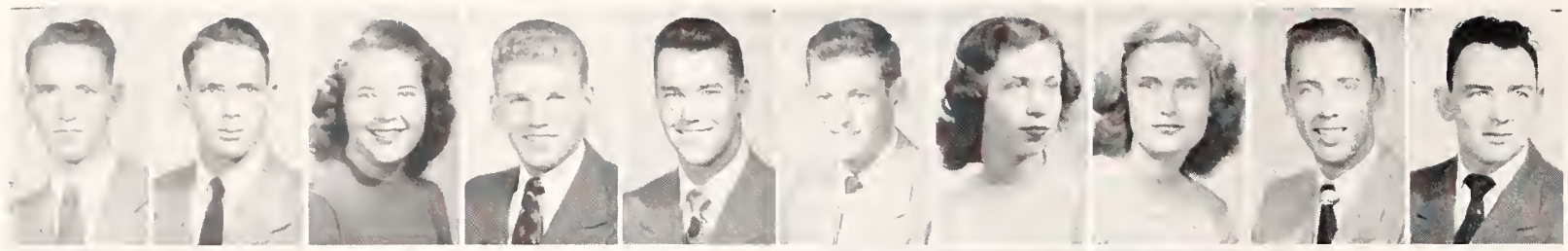

Melcher, Elvin W.
Melcher, Alvin E.
Mellenbruch, Louise
Melgren, Willis H.
Melroy, Robert L.
Menasco, Ralph L.
Merridith, Janet L.
Merrill, Catherine A.
Merrill, Joe C.
Merryman, Raleight J.

Mertz, Mary E.
Mettle, Richard L.
Metz, Herbert
Metz, Jack L.
Metz, Velma L.
Meuli, Gene E.
Meyer, Barbara E.
Meyer, Bernard W.
Meyer, Dale H.
Meyer, Donald J.

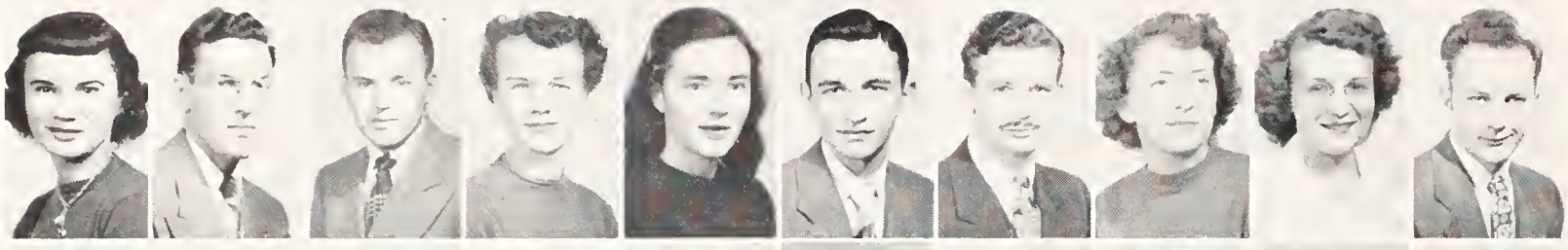

Meyer, Doris B.
Meyer, George
Meyer, John W.
Meyer, Mardelle N.
Meyer, Mary K.
Meyer, Philip E.
Meyer, Raymond J.
Meyer, Ruth A.
Meyer, Vera J.
Meyers, Edmund L.

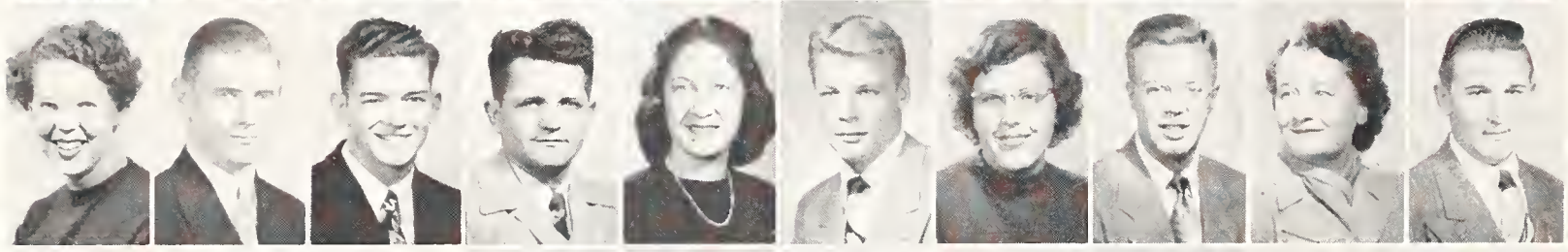

Middleton, Nancy
Mikesell, Donald E.
Milam, George W.
Miller, Arthur W.
Miller, Barbara J.
Miller, Baird B.
Miller, Barbara
Miller, Charles H.
Miller, Eleanor
Miller, Eugene E.

Miller, Eunice J.
Miller, Harold J.
Miller, Norman
Miller, Jack N.
Miller, Janis L.
Miller, Ruth L.
Miller, Lorice A.
Miller, Mary A.
Miller, Paul E.
Miller, Richard M.

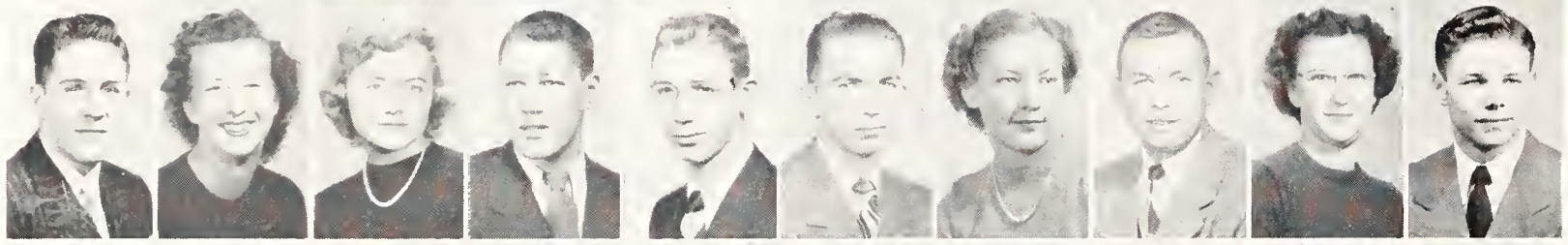

Miller, Raymond P.
Mills, Joanna
Mills, Marilyn
Mills, Marvin L.
Mingle, John O.
Minks, Edwin R.
Minnick, Cleda D.
Mintum, Lynn M.
Mischler, Caryolne L.
Mitchell, Gerald J.

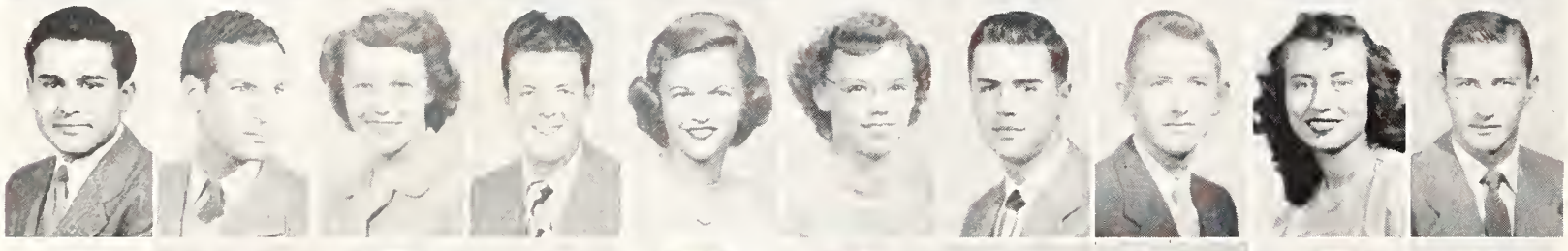

Mitchell, Nick W.
Mohammed, Shakir S.
Mohr, Dorothy G.
Mohr, William J.
Mohri, Barbara S.
Molzahn, Wanda L.
Molzen, Allen R.
Moomaw, Russell S.
Moomaw, Ruth E.
Monical, Hal D.

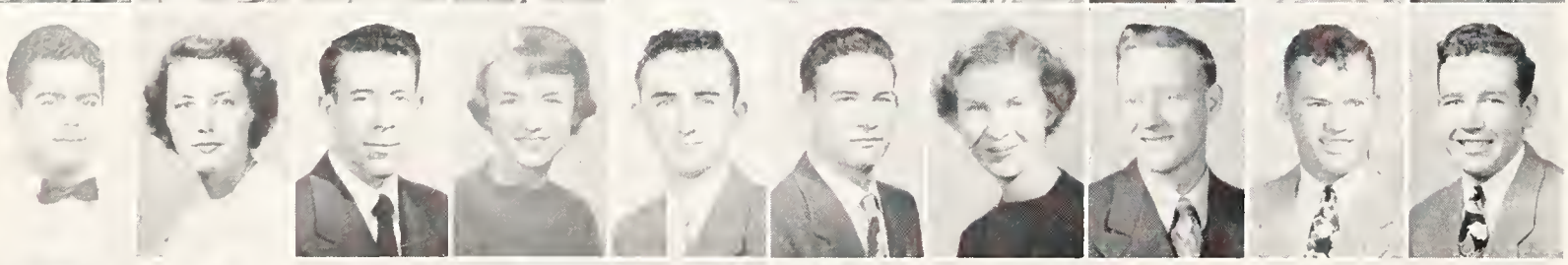

Monsanto-Diaz, Virgilio
Montague, Doris L.
Montague, William C.
Monteith, Ann
Montgomery, Jack
Moon, Jack L.
Moon, Marjorie L.
Moore, Doyle
Moore, Dwayne E.
Moore, Edwin R.

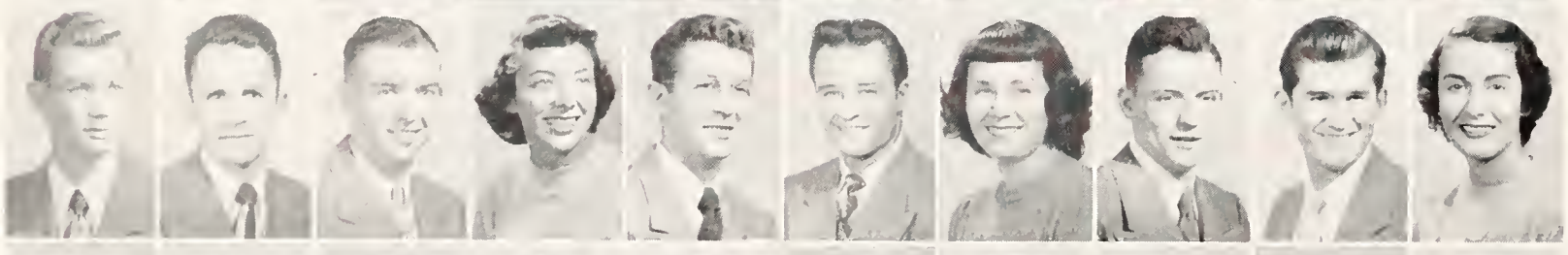

Moore, Gerald R.
Moore, Gordon E.
Moore, John H.
Moore, Peggy L.
Moore, Robert W.
Moore, William E.
Morawitz, Rosina
More, Keith A.
Morehouse, Lawrence
Morgan, Eleanor J.

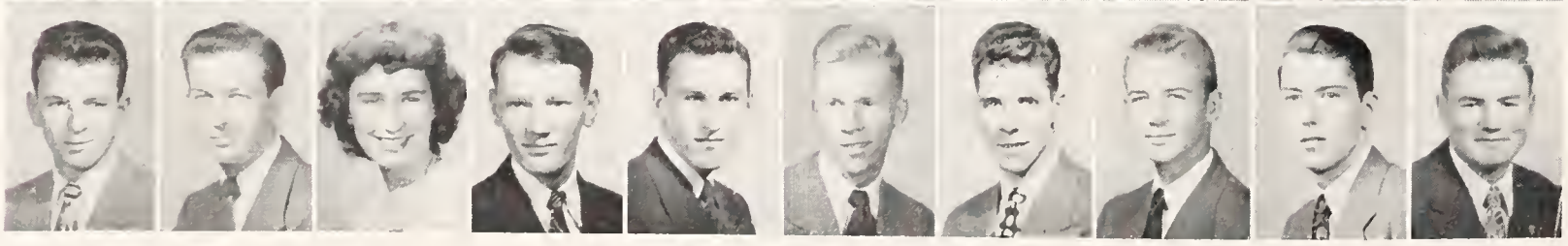

Morgan, Joseph V.
Morris, Eugene E.
Morrish, Cynthia
Morrison, Joel G.
Morrison, Robert E.
Morse, Richard H.
Mortimer, Thomas F.
Morton, Dean
Moser, Alan
Mosier, Frank A.

MELCHER, ELVIN WILSON . . Ottawa
Freshman in Agriculture
MELCHER, ALVIN EUGENE . Ottawa
Freshman in Arts and Sciences
MELLENBRUCH, LOUISE MARGARET
. . . . . Topeka
Freshman in Home Economics
MELGREN, WILLIS H. . . Osage City
Junior in Engineering and Architecture
MELROY, ROBERT LEO . . Norton
Freshman in Engineering and Architecture
MENASCO, RALPH LEE . . . Anthony
Junior in Engineering and Architecture
MERRIDITH, JANET LEA . . Topeka
Freshman in Arts and Sciences
MERRILL, CATHERINE ANN . . Ellis
Junior in Arts and Sciences
MERRILL, JOE CLIFFORD . . . Salina
Sophomore in Engineering and Architecture
MERRYMAN, RALEIGHT JACK
. . . . . Wellington
Sophomore in Arts and Sciences

MERTZ, MARY EDNA . . . Potwin
Sophomore in Arts and Sciences
METTLE, RICHARD LEE . Kansas City
Junior in Arts and Sciences
METZ, HERBERT, JR. . . . Ellinwood
Sophomore in Arts and Sciences
METZ, JACK LEWIS . . . . Wichita
Junior in Engineering and Architecture
METZ, VELMA LEE . . . . St. John
Freshman in Home Economics
MEULI, GENE E. . . . . Elmo
Sophomore in Agriculture
MEYER, BARBARA ELLEN . . Lincoln
Sophomore in Home Economics
MEYER, BERNARD W. . . . Belpre
Sophomore in Agriculture
MEYER, DALE HERMAN . . Lincoln
Freshman in Engineering and Architecture
MEYER, DONALD J. . . . . Topeka
Sophomore in Engineering and Architecture

MEYER, DORIS B. . . . . Manhattan
Sophomore in Arts and Sciences
MEYER, GEORGE . . . . Kansas City
Junior in Agriculture
MEYER, JOHN W., JR. . . . Chapman
Sophomore in Veterinary Medicine
MEYER, MARDELLE NORMA . Palmer
Freshman in Home Economics
MEYER, MARY KATHERINE . Chapman
Junior in Arts and Sciences
MEYER, PHILIP E. . . . Clay Center
Sophomore in Arts and Sciences
MEYER, RAYMOND J. . . . Fairview
Sophomore in Engineering and Architecture
MEYER, RUTH A. . . . . Stafford
Sophomore in Home Economics
MEYER, VERA JEAN . . . . Stafford
Sophomore in Home Economics
MEYERS, EDMUND LEO . . Marysville
Sophomore in Arts and Sciences

MIDDLETON, NANCY . . Clarksville
Sophomore in Arts and Sciences
MIKESELL, DONALD EUGENE
. . . . . Courtland
Freshman in Agriculture
MILAM, GEORGE WILLIAM Kansas City
Junior in Arts and Sciences
MILLER, ARTHUR WALLACE . Dunlap
Freshman in Agriculture
MILLER, BARBARA JEAN . . Topeka
Sophomore in Arts and Sciences
MILLER, BAIRD BERGMANN
. . . . . Manhattan
Freshman in Arts and Sciences
MILLER, BARBARA . Oak Ridge, Tenn.
Junior in Home Economics
MILLER, CHARLES H. . . . Manhattan
Junior in Agriculture
MILLER, ELEANOR . . . . Hanston
Junior in Home Economics
MILLER, EUGENE ELDON . Phillipsburg
Freshman in Agriculture

MILLER, EUNICE JEAN Kansas City, Mo.
Freshman in Arts and Sciences
MILLER, HAROLD J. . . . Manhattan
Junior in Engineering and Architecture

MILLER, NORMAN . . . Yates Center
Junior in Engineering and Architecture
MILLER, JACK NELSON . Arkansas City
Junior in Arts and Sciences
MILLER, JANIS LA BELLE . . Holcomb
Sophomore in Arts and Sciences
MILLER, RUTH LO REE . Blue Rapids
Freshman in Home Economics
MILLER, LORICE ANN . . . Winfield
Freshman in Home Economics
MILLER, MARY ANN . . . . Milford
Sophomore in Arts and Sciences
MILLER, PAUL EDWARD . . . Alma
Freshman in Agriculture
MILLER, RICHARD M. . . Wellington
Sophomore in Engineering and Architecture

MILLER, RAYMOND P. . . Manhattan
Sophomore in Engineering and Architecture
MILLS, JOANNA . . . . . Enterprise
Freshman in Arts and Sciences
MILLS, MARILYN . . . . . Topeka
Junior in Home Economics
MILLS, MARVIN LEE . . . St. Francis
Freshman in Agriculture
MINGLE, JOHN O. . . . . Oakley
Freshman in Engineering and Architecture
MINKS, EDWIN R. . . . Greensburg
Sophomore in Agriculture
MINNICK, CLEDA DEE . . . Rexford
Freshman in Home Economics
MINTUN, LYNN MYERS
. . . . . Warrensburg, Ill.
Freshman in Arts and Sciences
MISCHLER, CARYOLNE LUCILLE
. . . . . Bloomington
Freshman in Home Economics
MITCHELL, GERALD JOSEPH
. . . . . Centralia
Freshman in Veterinary Medicine

MITCHELL, NICK WILLIAM . Muncie
Junior in Arts and Sciences
MOHAMMED, SHAKIR SABIR
. . . . . Kirkuk, Iraq
Freshman in Agriculture
MOHR, DOROTHY GILLETTE
. . . . . Manhattan
Freshman in Home Economics
MOHR, WILLIAM JOHN, JR.
. . . . . Maspeth, N. Y.
Freshman in Arts and Sciences
MOHRI, BARBARA S.
. . . . . Ft. Sam Houston, Texas
Sophomore in Home Economics
MOLZAHN, WANDA LOREE . . Agra
Freshman in Home Economics
MOLZEN, ALLEN R. . . . . Newton
Freshman in Agriculture
MOOMAW, RUSSELL SCOTT
. . . . . Bayard, Neb.
Junior in Agriculture
MOOMAW, RUTH E. . . . . Dighton
Sophomore in Arts and Sciences

MONICAL, HAL D. . . . . Moline
Junior in Arts and Sciences

MONSANTO-DIAZ, VIRGILIO
. . . . . Ponce, Puerto Rico
Junior in Engineering and Architecture
MONTAGUE, DORIS LOU . . Wichita
Freshman in Home Economics
MONTAGUE, WILLIAM CLIFFORD
. . . . . Osawatomie
Freshman in Arts and Sciences
MONTEITH, ANN . . . . . Oxford
Freshman in Arts and Sciences
MONTGOMERY, JACK . . Goodland
Freshman in Arts and Sciences
MOON, JACK L. . . . Mound Valley
Sophomore in Engineering and Architecture
MOON, MARJORIE LORRAINE . Pratt
Sophomore in Home Economics
MOORE, DOYLE . . . . Garden City
Sophomore in Engineering and Architecture
MOORE, DWAYNE ELIOT . Marysville
Junior in Arts and Sciences
MOORE, EDWIN R. . . . . Topeka
Junior in Engineering and Architecture

MOORE, GERALD R. . . . . Mission
Freshman in Engineering and Architecture
MOORE, GORDON E. . . Denver, Colo.
Junior in Arts and Sciences
MOORE, JOHN H. . . . . Larned
Freshman in Arts and Sciences
MOORE, PEGGY L. . . . . Salina
Sophomore in Arts and Sciences
MOORE, ROBERT WILLIAMS . Augusta
Sophomore in Arts and Sciences
MOORE, WILLIAM E. . Sioux Falls, S. D.
Sophomore in Arts and Sciences
MORAWITZ, ROSINA . . . Wellington
Freshman in Arts and Sciences
MORE, KEITH ALBERT . Junction City
Sophomore in Arts and Sciences
MOREHOUSE, LAWRENCE GLEN
. . . . . Manchester
Sophomore in Veterinary Medicine
MORGAN, ELEANOR J. . . . Eureka
Junior in Arts and Sciences

MORGAN, JOSEPH V. . . . Alta Vista
Junior in Agriculture
MORRIS, EUGENE E. . . . Kingman
Sophomore in Arts and Sciences
MORRISH, CYNTHIA . Kansas City, Mo.
Junior in Home Economics
MORRISON, JOEL GORDON
. . . . . Council Grove
Junior in Agriculture
MORRISON, ROBERT EUGENE Topeka
Sophomore in Engineering and Architecture
MORSE, RICHARD H. . . . Manhattan
Junior in Engineering and Architecture
MORTIMER, THOMAS F. . Jackson, Miss.
Junior in Engineering and Architecture
MORTON, DEAN . . . . . Wichita
Freshman in Engineering and Architecture
MOSER, ALAN . . . . . Chicago, Ill.
Junior in Engineering and Architecture
MOSIER, FRANK ALAN . . . Hoxie
Junior in Arts and Sciences

YWCA entertains new members at a tea at the Eisenhower home.

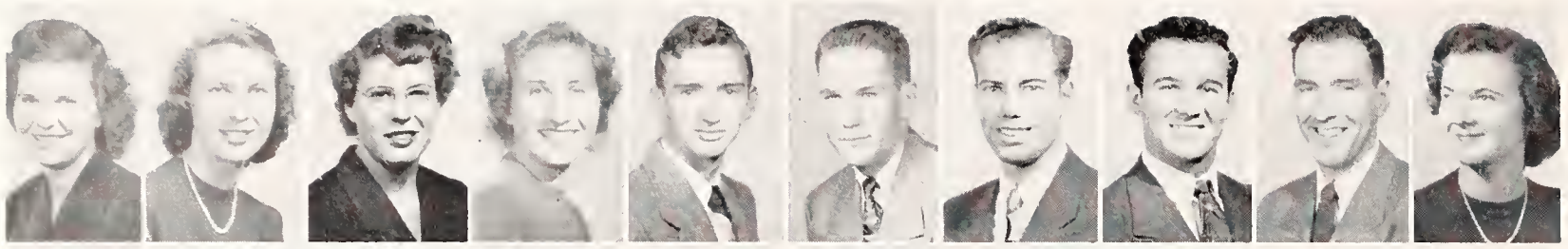

Mosier, Joan
Moyer, Lou Jean
Mueller, Laureen M.
Mugler, Patricia A.
Muir, Leonard E.
Mullen, Paul R.
Mulligan, William A.
Mullins, Dean D.
Mumaw, Dean
Mumaw, Phyllis

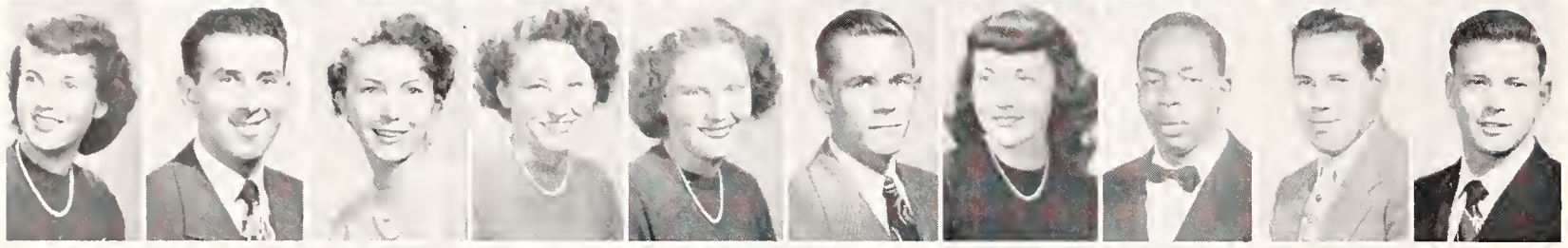

Murphey, Patricia L.
Murphy, Jay
Murray, Jo Anne
Murrell, Betty R.
Muse, Jean M.
Mushrush, Robert R.
Myers, Carol A.
Myers, Clinton E.
Myers, Frank F.
Myers, Herbert A.

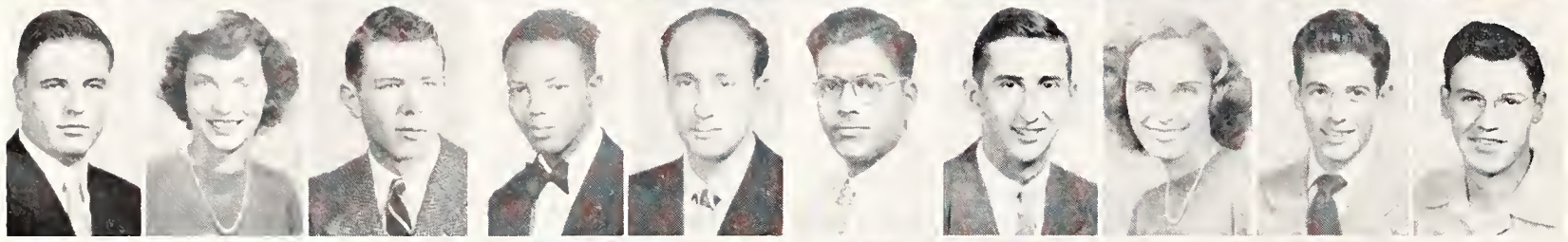

Myers, Irvin H.
Myers, Patricia A.
Nace, William G.
Narcisse, Fred L.
Natow, Harry
Navaneetham, Yadati
Naylor, Jerry
Neal, Jean
Neeley, Robert M.
Neff, Donald E.

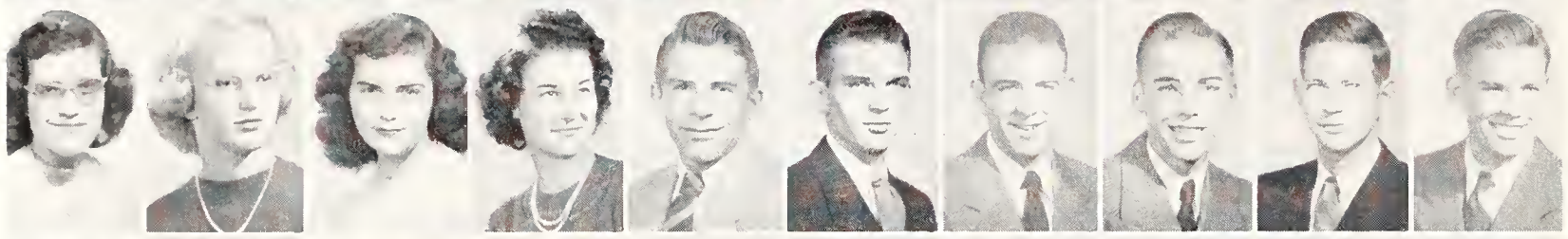

Neff, Donna M.
Neff, Ruth
Neibarger, Nancy
Neises, Mary L.
Nelson, Bertil W.
Nelson, Dallas L.
Nelson, Gene
Nelson, George A.
Nelson, George W.
Nelson, Gordon

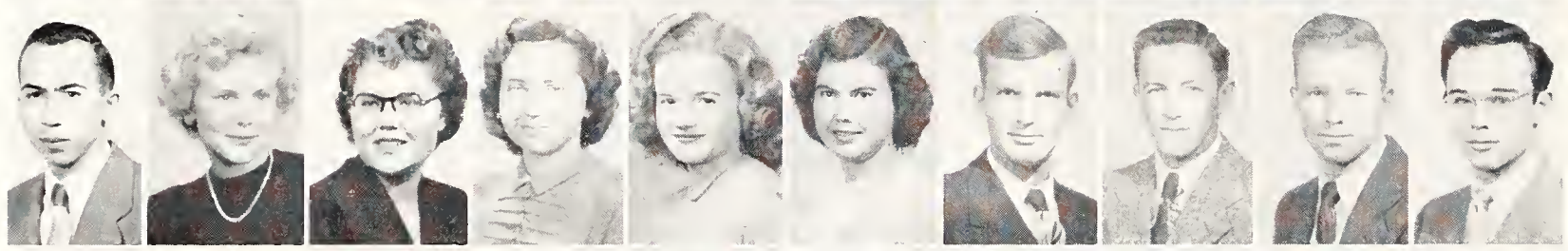

Nelson, John E.
Nelson, LaRae A.
Nelson, Laura L.
Nelson, Lillian M.
Nelson, Mary A.
Nelson, Nina G.
Nelson, Paul D.
Neptune, Robert E.
Nettleton, Warren D.
Neugent, Roger J.

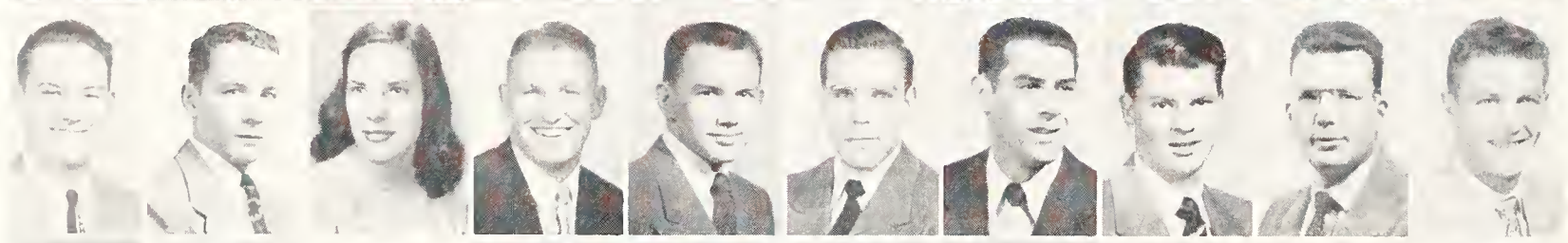

Nevins, Robert D.
New, Lowell D.
Newcomer, Joan C.
Newell, Richard H.
Newman, Charles J.
Newman, James B.
Newman, Jules
Nicholas, Raymond H.
Nichols, James G.
Nicholson, Donald R.

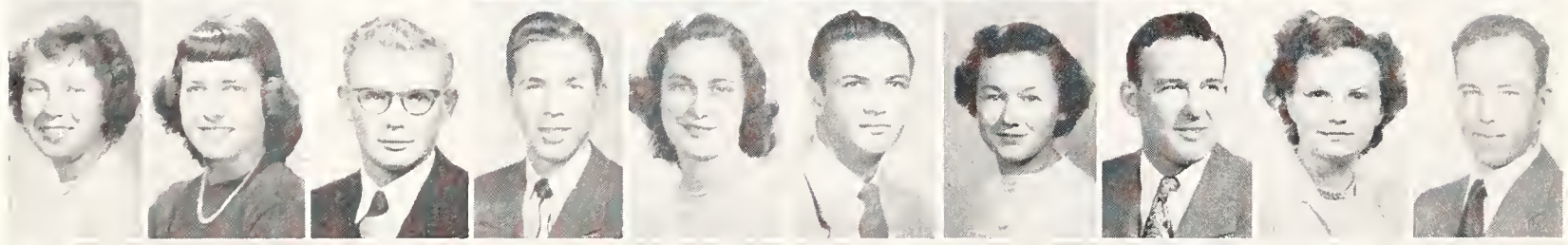

Nickel, Effie L.
Niedens, Marjorie A.
Nieland, John
Nielsen, Hans G.
Niemeier, Jo Ann
Niernberger, Harold A.
Nipps, Suzanne
Noel, Roy D.
Nolder, Betty J.
Noll, Harry E.

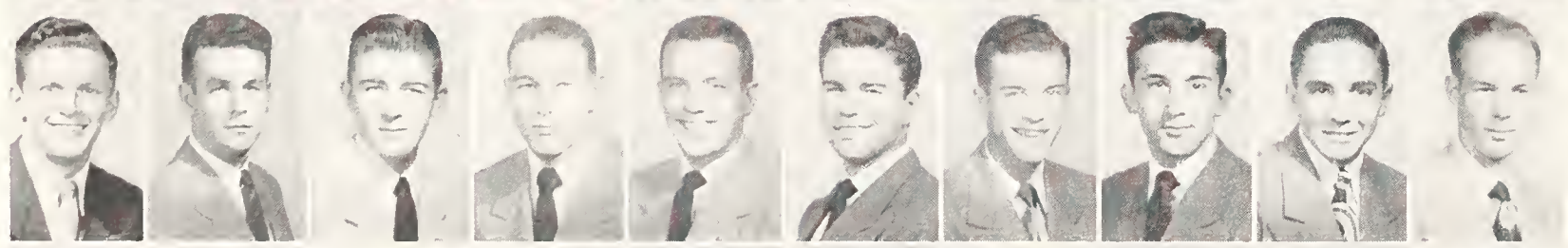

Norris, Bill L.
Norris, William H.
Norris, Jerrold
Northcutt, Ray E.
Northrop, Robert D.
Norton, Frank C.
Noyes, Stuart F.
Nunn, Dean L.
Nutsch, James G.
Nuzman, Carl E.

Oberg, Franc
O'Bryan, Henry E.
Ochsner, Inez I.
Okoronkwo, Kanu
Oldfield, Ilavere B.
Olds, Rogene
Oliver, Robert C.
Olson, Clyde H.
Olson, Dale C.
Olson, Gene

Oltjen, Max E.
Oltjen, Twila M.
Omer, Betty L.
O'Neal, George
O'Neill, Donald P.
O'Neill, Lois G.
Orloff, Walter S.
Orr, Terrell
Orsborn, Lloyd E.
Orsborn, Marvin D.

MOSIER, JOAN . . . . . Hoxie
Sophomore in Arts and Sciences
MOYER, LOU JEAN . . Kansas City, Mo.
Sophomore in Arts and Sciences
MUELLER, LAUREEN MARIE . Hugoton
Junior in Home Economics
MUGLER, PATRICIA ADAIR
. . . . . Clay Center
Freshman in Home Economics
MUIR, LEONARD ERLE . . . Stockton
Freshman in Agriculture
MULLEN, PAUL ROBERT . . Wichita
Sophomore in Engineering and Architecture
MULLIGAN, WILLIAM A.
. . . . . Atlantic City, N. J.
Sophomore in Engineering and Architecture
MULLINS, DEAN D. . . . Concordia
Junior in Engineering and Architecture
MUMAW, DEAN . . . . . Holton
Junior in Agriculture
MUMAW, PHYLLIS . . . . . Holton
Junior in Home Economics

MURPHEY, PATRICIA LEE . Protection
Sophomore in Home Economics
MURPHY, JAY . . . . . Olpe
Junior in Engineering and Architecture
MURRAY, JO ANNE . . El Paso, Texas
Sophomore in Home Economics
MURRELL, BETTY RUTH . . . Salina
Sophomore in Home Economics
MUSE, JEAN MARILYN . . . Marion
Freshman in Home Economics
MUSHRUSH, ROBERT R. Cottonwood Falls
Junior in Agriculture
MYERS, CAROL ANN . . Great Bend
Freshman in Arts and Sciences
MYERS, CLINTON E. . Kansas City, Mo.
Sophomore in Arts and Sciences
MYERS, FRANK FREDERICK . Salina
Junior in Engineering and Architecture
MYERS, HERBERT A. . . . Americus
Junior in Engineering and Architecture

MYERS, IRVIN HAROLD . . Downs
Freshman in Arts and Sciences
MYERS, PATRICIA A. . . Junction City
Freshman in Home Economics
NACE, WILLIAM GENE . . . Dwight
Sophomore in Agriculture
NARCISSE, FRED LEE . Beaumont, Texas
Sophomore in Engineering and Architecture
NATOW, HARRY . . Brooklyn, N. Y.
Sophomore in Arts and Sciences
NAVANEETHAM, YADATI
. . . . . Hyderabad-Deccan, India
Junior in Engineering and Architecture
NAYLOR, JERRY . . . . . Topeka
Freshman in Engineering and Architecture
NEAL, JEAN . . . . . Topeka
Sophomore in Arts and Sciences
NEELEY, ROBERT MACK . El Dorado
Freshman in Arts and Sciences
NEFF, DONALD EDWARD . . Ulysses
Sophomore in Agriculture

NEFF, DONNA MARIE . . Wellington
Sophomore in Home Economics
NEFF, RUTH . . . . . Manhattan
Sophomore in Arts and Sciences
NEIBARGER, NANCY . Kansas City, Mo.
Freshman in Arts and Sciences
NEISES, MARY LOUISE . . Belle Plaine
Junior in Home Economics
NELSON, BERTIL WAYNE . Courtland
Freshman in Agriculture
NELSON, DALLAS LEROY . Clay Center
Freshman in Veterinary Medicine
NELSON, GENE . . . . Abingoon, Ill.
Junior in Arts and Sciences
NELSON, GEORGE AGLE . . Merriam
Freshman in Engineering and Architecture

NELSON, GEORGE W. . . Kansas City
Junior in Agriculture
NELSON, GORDON . . . . Merriam
Junior in Agriculture

NELSON, JOHN EARL . . Manhattan
Freshman in Engineering and Architecture
NELSON, LA RAE ALICE . . . Ogallah
Freshman in Home Economics
NELSON, LAURA LOUISE . Marquette
Sophomore in Home Economics
NELSON, LILLIAN N. MARGUERETTE
. . . . . Greenleaf
Freshman in Home Economics
NELSON, MARY ALICE . Blue Rapids
Junior in Arts and Sciences
NELSON, NINA G. . . . . Topeka
Sophomore in Arts and Sciences
NELSON, PAUL DEVON . Mound Valley
Sophomore in Engineering and Architecture
NEPTUNE, ROBERT EUGENE . Chanute
Junior in Engineering and Architecture
NETTLETON, WARREN DALE . Colony
Sophomore in Agriculture
NEUGENT, ROGER JACK . . . Lyons
Junior in Arts and Sciences

NEVINS, ROBERT DYCKMAN
. . . . . Dodge City
Sophomore in Arts and Sciences
NEW, LOWELL DEAN . . . . Ottawa
Junior in Engineering and Architecture
NEWCOMER, JOAN CATHERINE
. . . . . El Dorado
Junior in Arts and Sciences
NEWELL, RICHARD HOLLACE Stafford
Sophomore in Agriculture
NEWMAN, CHARLES JAY . Valley Falls
Junior in Engineering and Architecture
NEWMAN, JAMES BURKE
. . . . . Kansas City, Mo.
Junior in Engineering and Architecture
NEWMAN, JULES . . Monticello, N. Y.
Freshman in Arts and Sciences
NICHOLAS, RAYMOND H. . Geneseo
Sophomore in Arts and Sciences
NICHOLS, JAMES GARDNER . Salina
Junior in Engineering and Architecture
NICHOLSON, DONALD R. . . Morland
Freshman in Veterinary Medicine

NICKEL, EFFIE LOU . . . . Hillsboro
Sophomore in Home Economics
NIEDENS, MARJORIE ANN Great Bend
Sophomore in Arts and Sciences
NIELAND, JOHN . . . . Great Bend
Freshman in Agriculture
NIELSEN, HANS GEORGE, JR.
. . . . . Kansas City
Sophomore in Engineering and Architecture
NIEMEIER, JO ANN . . . Manhattan
Freshman in Arts and Sciences
NIERNBERGER, HAROLD A. . . Ellis
Sophomore in Arts and Sciences
NIPPS, SUZANNE . . . . St. Francis
Freshman in Home Economics
NOEL, ROY DE WITT . . . Pittsburg
Sophomore in Engineering and Architecture
NOLDER, BETTY JO . . . Manhattan
Junior in Arts and Sciences
NOLL, HARRY ELLIS . . Hutchinson
Junior in Arts and Sciences

NORRIS, BILL LEROY . . . Fort Scott
Junior in Engineering and Architecture
NORRIS, WILLIAM HOWARD . Norton
Sophomore in Agriculture
NORRIS, JERROLD . . . Manhattan
Junior in Arts and Sciences
NORTHCTT, RAY EARL . . . Topeka
Freshman in Arts and Sciences
NORTHROP, ROBERT DEAN . Newton
Sophomore in Arts and Sciences
NORTON, FRANK CHARLES . Salina
Sophomore in Arts and Sciences
NOYES, STUART FRANCIS . McPherson
Freshman in Arts and Sciences

NUNN, DEAN LESTER . . Neodesha
Junior in Agriculture
NUTSCH, JAMES G. . . . Washington
Sophomore in Arts and Sciences
NUZMAN, CARL E. . . . . Topeka
Freshman in Engineering and Architecture

OBERG, FRANC . . . . Clay Center
Sophomore in Arts and Sciences
O'BRYAN, HENRY EUGENE
. . . . . Clay Center
Freshman in Engineering and Architecture
OCHSNER, INEZ IRENE . . Tribune
Freshman in Home Economics
OKORONKWO, KANU
. . . . . Nigeria, West Africa
Freshman in Engineering and Architecture
OLDFIELD, ILAVERE BERNICE
. . . . . Manhattan
Junior in Home Economics
OLDS, ROGENE . . . . Kansas City
Freshman in Arts and Sciences
OLIVER, ROBERT CLAYBORN
. . . . . Wellington
Freshman in Agriculture
OLSON, CLYDE H. . . . . Lindsborg
Junior in Arts and Sciences
OLSON, DALE C . . . . . Salina
Junior in Engineering and Architecture
OLSON, GENE . . . . . Colby
Sophomore in Agriculture

OLTJEN, MAX EMMETT . . Robinson
Sophomore in Agriculture
OLTJEN, TWILA MARIE . . Robinson
Junior in Home Economics
OMER, BETTY L. . . . . Wamego
Junior in Arts and Sciences
O'NEIL, GEORGE . . . . . Colby
Freshman in Arts and Sciences
O'NEILL, DONALD P. . . Junction City
Junior in Arts and Sciences
O'NEILL, LOIS GENE . . Junction City
Junior in Arts and Sciences
ORLOFF, WALTER SIDNEY Kansas City
Sophomore in Arts and Sciences
ORR, TERRELL . . . . . Wichita
Junior in Arts and Sciences
ORSBORN, LLOYD E. . . . Wamego
Sophomore in Agriculture
ORSBORN, MARVIN DALE . Wheaton
Junior in Arts and Sciences

Budding journalists . . . Sigma Delta Chi, honorary for men in journalism, initiates new members.

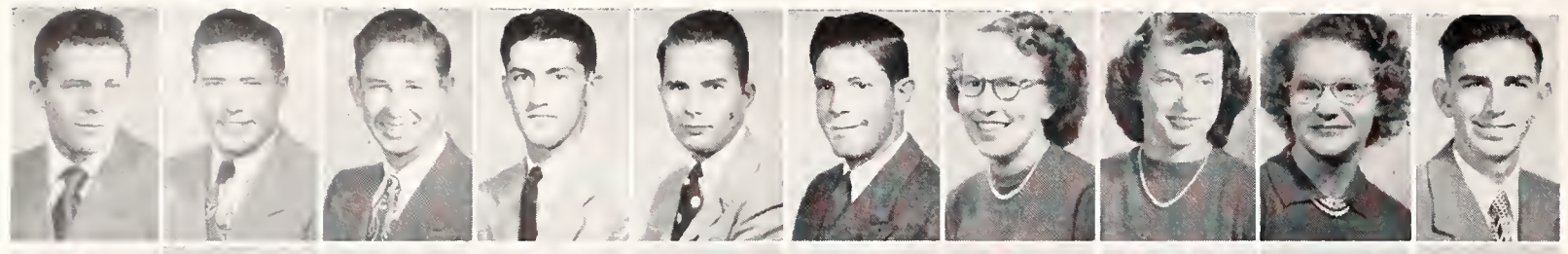

Orsborn, Merle M.
Orth, Clair F.
Osborn, Harold E.
Oswald, John C.
Ott, Gene O.
Ott, Louis E.
Ottaway, Lois M.
Otwell, Harriette I.
Outler, Ruth J.
Owens, Marrion L.

Page, Dean
Page, H. W.
Painter, Virginia A.
Palmateer, Robert D.
Palmer, LaVon
Pannkuk, Barbara
Pantier, Jacqueline J.
Pantz, Dudley
Paradee, Mary Jane
Paramore, Dorothy

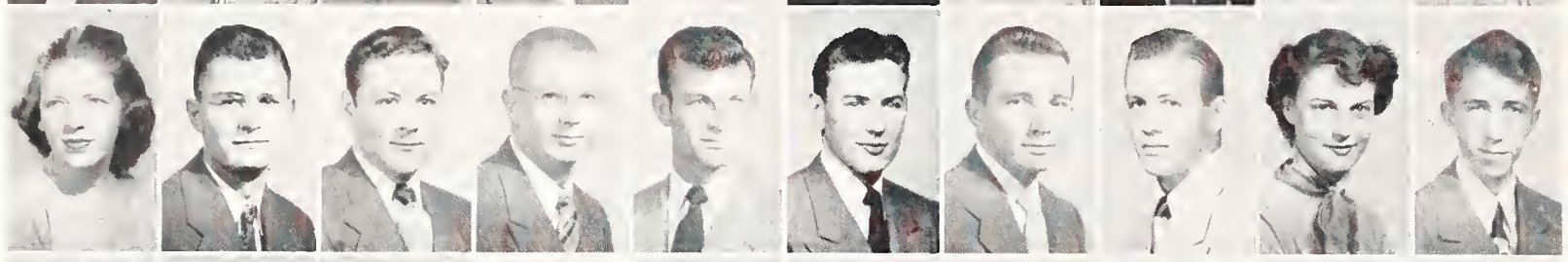

Paramore, Margaret
Paris, Robert A.
Parker, Burnard H.
Parker, Richard L.
Parker, Robert N.
Parker, William C.
Parks, James R.
Parks, Wendell B.
Parret, Joan
Farrish, William E.

Parsons, Stephen C.
Patterson, Norma J.
Patton, Phyllis J.
Paul, Charles H.
Paulsen, Caroyln
Paup, Robert
Payne, Edith I.
Payne, James K.
Payne, James U.
Payne, Velma A.

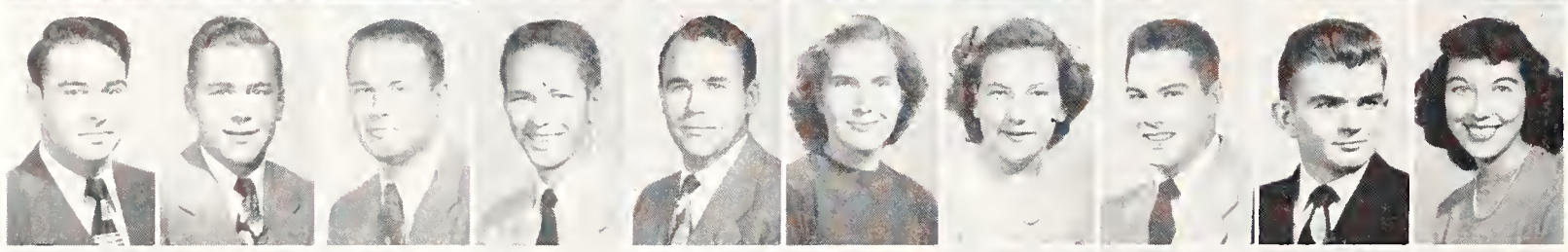

Peacock, Raymond
Peaslee, Doyle E.
Peck, George E.
Peck, Richard B.
Pelton, Elmer L.
Pelton, Helen G.
Pembleton, Virginia
Pence, Edward L.
Pence, Harry F.
Pendergrass, Betty J.

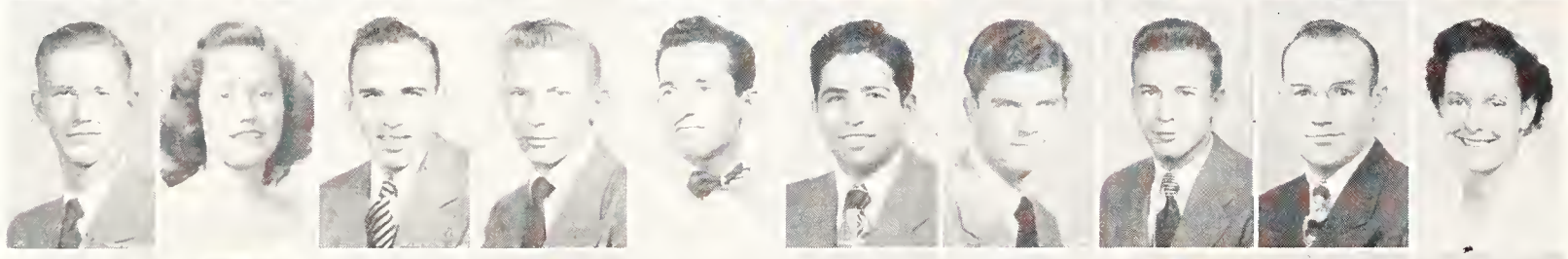

Pendleton, Jack G.
Pendleton, Patricia A.
Penner, Harold L.
Percival, Jack I.
Perez, Ferdinand
Perlow, Herbert
Perrill, James
Perrussel, Raymond C.
Perrussel, Russell E.
Perry, Charlotte A.

Perry, Richard L.
Persell, Arlie D.
Peters, Irene
Peters, Leo C.
Peterson, Dewey L.
Peterson, John T.
Peterson, Mary K.
Peterson, Norma R.
Peterson, Philip C.
Peterson, Sallie A.

Petracek, Jeanne A.
Peverley, Barbara B.
Phelps, Marilyn N.
Phiffer, Willard L.
Phillips, Marilyn M.
Phillips, Maryellen
Phillips, Robert W.
Phillips, Rosemary
Phillips, Theodore D.
Phillips, William

Phinney, C. M.
Piatt, George A.
Pickett, James E.
Pierce, Forest
Pierce, Robert L.
Pierce, Velma A.
Piersee, Pauline
Pierson, William D.
Pigg, Frances
Pincock, Hollis B.

Pine, Samuel W.
Pinon, Walter E.
Piper, Lorraine M.
Piper, Mona J.
Pishny, Margie L.
Pixley, Josephine
Plugge, Lyle E.
Plush, Dale E.
Pochop, Charles L.
Pocock, Beverly

ORSBORN, MERLE MAX . . Wamego
Sophomore in Agriculture
ORTH, CLAIR F. . . . . Hays
Junior in Engineering and Architecture
OSBORN, HAROLD E. . . . . Meade
Sophomore in Engineering and Architecture
OSWALD, JOHN C. . . . Hutchinson
Sophomore in Agriculture
OTT, GENE O. . . . . Ames
Junior in Agriculture
OTT, LOUIS EUGENE . . . Wamego
Freshman in Arts and Sciences
OTTAWAY, LOIS M. . . . . Viola
Freshman in Arts and Sciences
OTWELL, HARRIETTE IRENE
. . . . . Manhattan
Junior in Home Economics
OUTLER, RUTH JANA . . . Mankato
Freshman in Arts and Sciences
OWENS, MARRION LEE . . Centralia
Freshman in Engineering and Architecture

PAGE, DEAN . . . . . Rossville
Junior in Arts and Sciences
PAGE, H. W. . . . . Mission
Sophomore in Engineering and Architecture
PAINTER, VIRGINIA ANN . . Topeka
Freshma nin Home Economics
PALMATEER, ROBERT DEAN Longford
Junior in Arts and Sciences
PALMER, LA VON . . . . . Russell
Sophomore in Arts and Sciences
PANNKUK, BARBARA . . . Topeka
Junior in Arts and Sciences
PANTIER, JACQUELINE JOAN
. . . . . Manhattan
Freshman in Home Economics
PANTZ, DUDLEY . . . . . Hiawatha
Freshman in Engineering and Architecture
PARADEE, MARY JANE . Pittsburgh, Pa.
Freshman in Home Economics
PARAMORE, DOROTHY . . Topeka
Junior in Arts and Sciences

PARAMORE, MARGARET . . Topeka
Sophomore in Arts and Sciences
PARIS, ROBERT A. . . . . Dighton
Junior in Engineering and Architecture
PARKER, BURNARD H. . . Manhattan
Junior in Arts and Sciences
PARKER, RICHARD LANGLEY
. . . . . Manhattan
Junior in Arts and Sciences
PARKER, ROBERT NEAL . Clearwater
Freshman in Arts and Sciences
PARKER, WILLIAM C. . . . Mulvane
Junior in Agriculture
PARKS, JAMES ROLAND . . Pomona
Freshman in Agriculture
PARKS, WENDELL BURTON . Wichita
Sophomore in Engineering and Architecture
PARRET, JOAN . . . . . Neodesha
Sophomore in Home Economics
PARRISH, WILLIAM EARL Garden City
Freshman in Arts and Sciences

PARSONS, STEPHEN C. Ponca City, Okla.
Freshman in Arts and Sciences
PATTERSON, NORMA JEAN . Parsons
Freshman in Home Economics
PATTON, PHYLLIS JEAN . . Holton
Sophomore in Home Economics
PAUL, CHARLES HOMER . . Mayfield
Sophomore in Arts and Sciences
PAULSEN, CAROLYN . Elizabeth, N. Y.
Sophomore in Arts and Sciences
PAUP, ROBERT . . . . . Merriam
Freshman in Engineering and Architecture
PAYNE, EDITH IRENE . . Manhattan
Junior in Arts and Sciences
PAYNE, JAMES KEITH . . . Burrton
Sophomore in Arts and Sciences
PAYNE, JAMES UNDREY . White City
Freshman in Engineering and Architecture

PAYNE, VELMA ANN . . . Syracuse
Freshman in Home Economics

PEACOCK, RAYMOND . . Fall River
Junior in Agriculture
PEASLEE, DOYLE E. . . . . Stockton
Sophomore in Agriculture
PECK, GEORGE E. . . . . Manhattan
Sophomore in Arts and Sciences
PECK, RICHARD B. . . Anderson, Ind.
Sophomore in Arts and Sciences
PELTON, ELMER L. . . . . Raymond
Junior in Agriculture
PELTON, HELEN GAIL . . . . Beloit
Sophomore in Home Economics
PEMBLETON, VIRGINIA . . Hill City
Freshman in Home Economics
PENCE, EDWARD L. . . . Manhattan
Junior in Arts and Sciences
PENCE, HARRY FRANTZ . . Topeka
Freshman in Engineering and Architecture
PENDERGRASS, BETTY JO . El Dorado
Junior in Arts and Sciences

PENDLETON, JACK GLENDON
. . . . . Coffeyville
Junior in Engineering and Architecture
PENDLETON, PATRICIA ANNE . Caney
Freshman in Arts and Sciences
PENNER, HAROLD LEE . . Hilsboro
Junior in Agriculture
PERCIVAL, JACK IRWIN . . Smolan
Freshman in Engineering and Architecture
PEREZ, FERDINAND . . Bronx, N. Y.
Sophomore in Agriculture
PERLOW, HERBERT . Brooklyn, N. Y.
Junior in Arts and Sciences
PERRILL, JAMES . . . . . Salina
Sophomore in Arts and Sciences
PERRUSSEL, RAYMOND C. . . Salina
Sophomore in Arts and Sciences
PERRUSSEL, RUSSELL EARL . . Onaga
Junior in Arts and Sciences
PERRY, CHARLOTTE A. . . Manhattan
Freshman in Arts and Sciences

PERRY, RICHARD LEE . . . . Beloit
Sophomore in Engineering and Architecture
PERSELL, ARLIE DUANE . Blue Rapids
Freshman in Engineering and Architecture
PETERS, IRENE . . . . . Delphos
Junior in Arts and Sciences
PETERS, LEO CHARLES . Smith Center
Freshman in Engineering and Architecture
PETERSON, DEWEY LESLIE . Chapman
Junior in Engineering and Architecture
PETERSON, JOHN T. . . Junction City
Sophomore in Arts and Sciences
PETERSON, MARY KATHRYN
. . . . . Conway Springs
Junior in Home Economics
PETERSON, NORMA RAE . . . Luray
Sophomore in Home Economics
PETERSON, PHILIP CHARLES . Topeka
Sophomore in Engineering and Architecture
PETERSON, SALLIE ANNE
. . . . . Kansas City, Mo.
Junior in Engineering and Architecture

PETRACEK, JEANNE ANN . Jennings
Sophomore in Home Economics
PEVERLEY, BARBARA BEA . Geneseo
Sophomore in Home Economics
PHELPS, MARILYN NELL . . Sedgwick
Freshman in Home Economics
PHIFFER, WILLARD LAWRENCE
. . . . . Horton
Junior in Engineering and Architecture
PHILLIPS, MARILYN MARGARET
. . . . . Denver, Colo
Junior in Home Economics
PHILLIPS, MARYELLEN . . Hutchinson
Junior in Arts and Sciences

PHILLIPS, ROBERT W. . . Peoria, Ill.
Sophomore in Agriculture
PHILLIPS, ROSEMARY . . . Wichita
Junior in Arts and Sciences
PHILLIPS, THEODORA JUNE Glen Elder
Freshman in Arts and Sciences
PHILLIPS, WILLIAM . Compton, Calif.
Junior in Arts and Sciences

PHINNEY, C. M. . . . . Larned
Sophomore in Engineering and Architecture
PIATT, GEORGE ANN . . . Eureka
Freshman in Home Economics
PICKETT, JAMES E. . . . . Americus
Junior in Agriculture
PIERCE, FOREST . . . . . Hiawatha
Junior in Agriculture
PIERCE, ROBERT L. . . . . Chapman
Junior in Arts and Sciences
PIERCE, VELMA A. . . . . Manhattan
Sophomore in Arts and Sciences
PIERSEE, PAULINE . . . . . Wells
Junior in Arts and Sciences
PIERSON, WILLIAM DALE . . Salina
Junior in Engineering and Architecture
PIGG, FRANCES . . . . McPherson
Sophomore in Home Economics
PINCOCK, HOLLIS BURT . . Wichita
Freshman in Arts and Sciences

PINE, SAMUEL WILFRED
. . . . . New Rochelle, N. Y.
Junior in Engineering and Architecture
PINON, WALTER EUGENE . Florence
Junior in Arts and Sciences
PIPER, LORRAINE M. . . . Overbrook
Sophomore in Home Economics
PIPER, MONA JOAN . . Kansas City
Freshman in Home Economics
PISHNY, MARGIE LOUISE . . Irving
Junior in Home Economics
PIXLEY, JOSEPHINE . . . Cimarron
Junior in Home Economics
PLUGGE, LYLE E. . . Arlington, Neb
Junior in Agriculture
PLUSH, DALE E. . . . . Spivey
Sophomore in Agriculture
POCHOP, CHARLES LOUIS . . Benton
Freshman in Agriculture
POCOCK, BEVERLY . . . . Wichita
Sophomore in Arts and Sciences

K-State's greenhouse . . . located on the east side of the campus . . . has flowers galore.

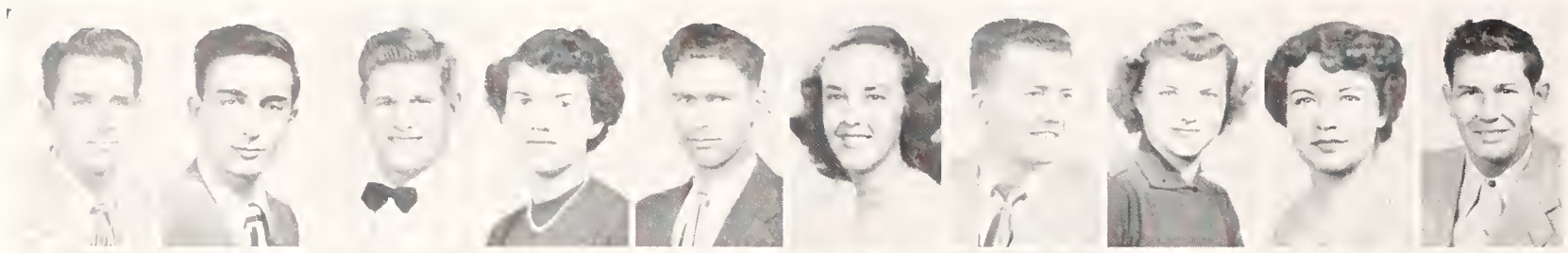

Pollock, C. Wendell
Ponte, Alfred G.
Pool, Charles R.
Poore, Lou E.
Popejoy, Earle E.
Porter, Patricia
Porter, William F.
Portwood, Mary J.
Poteet, Suzanne
Potter, C. J.

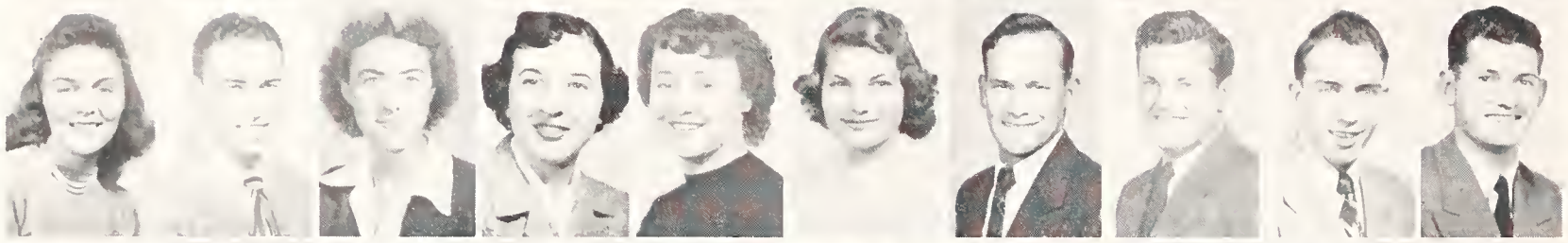

Potter, Dixielee G.
Potter, Floyd E.
Potter, Roberta E.
Potucek, Patricia
Powell, Gertrude I.
Powers, Carolyn M.
Prather, Elvin K.
Prather, Raymond L.
Prather, Wallace
Fratt, George F.

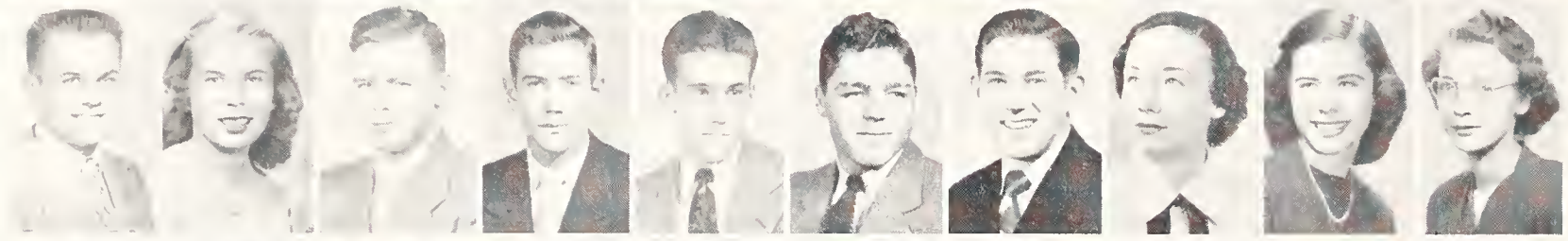

Pratt, Homer K.
Pratt, Polly
Prawl, Warren L.
Pressgrove, Lewis R.
Pretz, James E.
Price, Jack D.
Price, Judson P.
Price, Patricia J.
Price, Ruth E.
Pricer, Marlayne

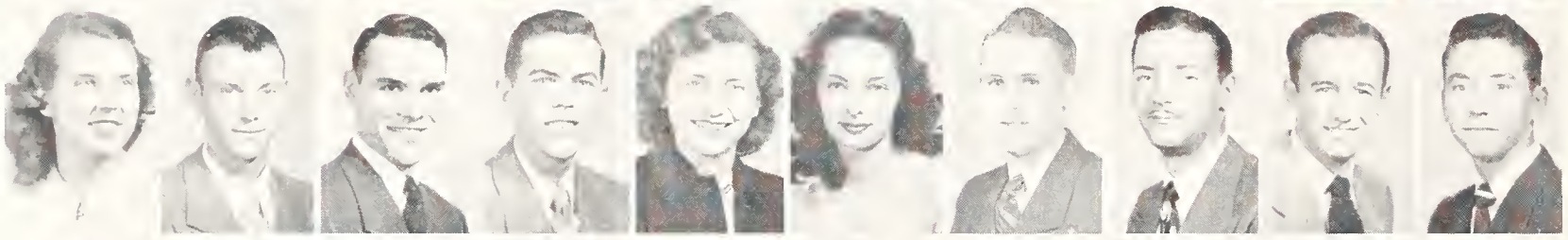

Prichard, Joyce E.
Priddle, Harland E.
Prideaux, Thomas W.
Prouty, Horace S.
Prueter, Lorraine I.
Pugh, Pat
Quakenbush, Don F.
Quasebarth, Marion J.
Quinlan, James K.
Quinlan, Lawrence E.

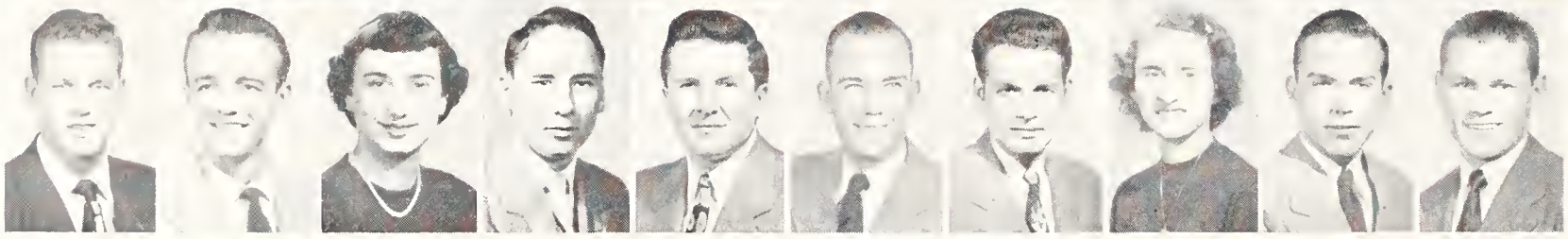

Quinlan, Leo E.
Quinlan, Robert V.
Quinn, Sue
Quint, James E.
Radke, Russell
Radloff, Paul
Rager, James W.
Ragin, Barbara
Raimer, Don
Raine, Donald D.

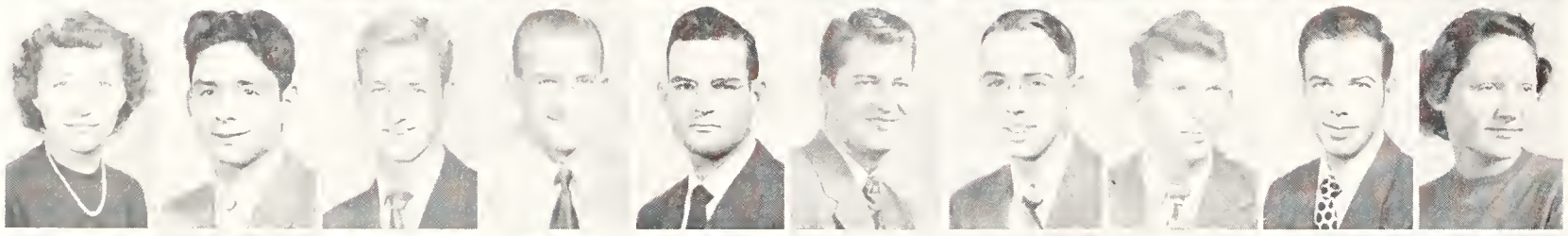

Raitt, Jereldine
Ramirez, George
Ramsey, Phillip E.
Ramsey, Richard A.
Ramsey, Richard E.
Ramsey, Robert F.
Ramsey, William R.
Ramsour, Walter A.
Randall, Ernest E.
Randall, Martha L.

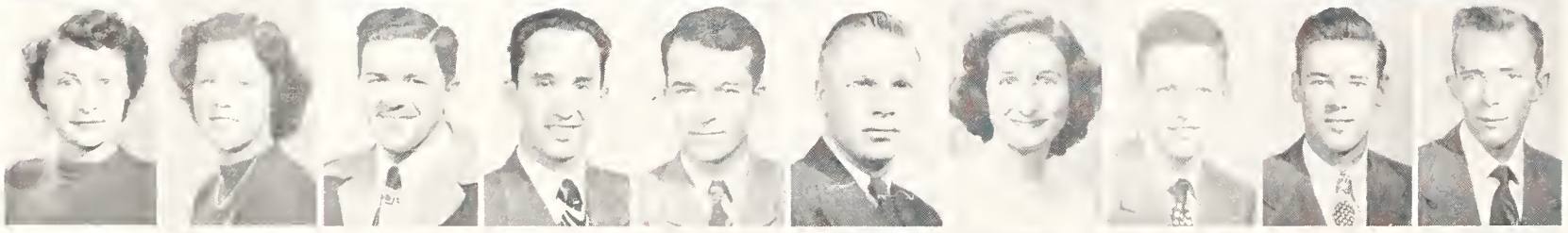

Rankin, Alicia
Rankin, Georgina N.
Rankin, Marion C.
Rausch, William J.
Rawi, Aftan
Ray, Russell H.
Raymond, Marjorie
Raymond, Paul
Rea, Robert A.
Ream, Donald G.

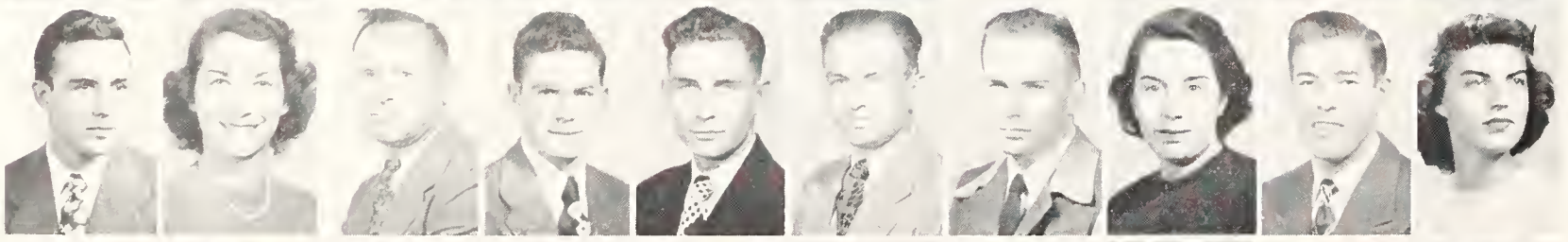

Reardon, James E.
Reber, Carol E.
Reber, Ralph E.
Rector, Ralph B.
Reece, Carroll K.
Reece, Floyd N.
Reece, Wendell D.
Reed, Genevieve
Reed, Clayton R.
Reed, Joan L.

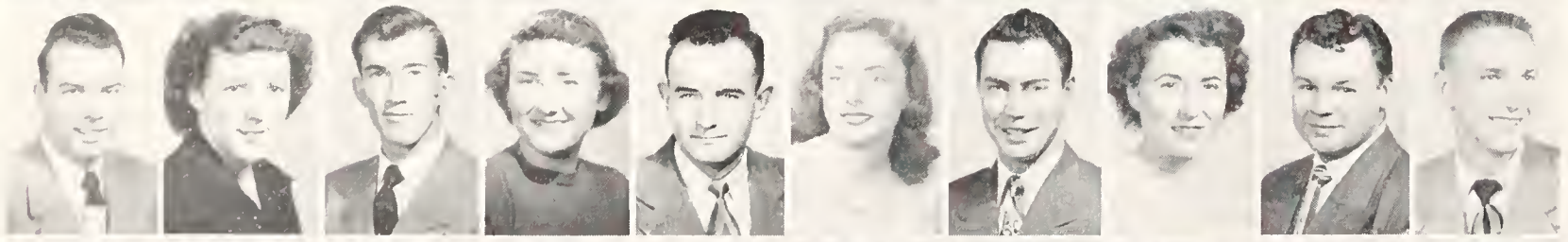

Reed, John R.
Reed, Norma L.
Reed, Ronald G.
Reeder, Alys
Reese, John W.
Reeves, Joanna
Reh, Richard E.
Reid, Donna D.
Reinhart, Oliver D.
Reinke, Robert G.

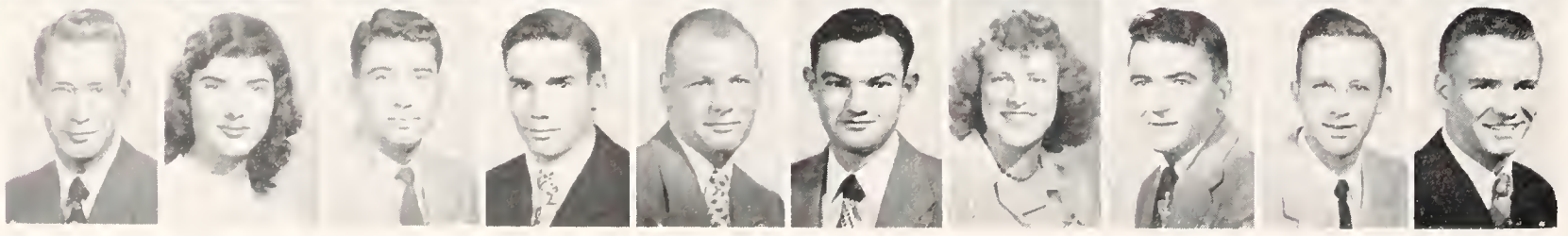

Reinking, Calvin D.
Reiswig, Thelma L.
Reitemeier, Clarence G.
Reiter, Clarence S.
Rempe, Joseph E.
Reneau, Dale M.
Renner, Bonnie L.
Rethorst, Robert O.
Rewerts, Charles N.
Reynolds, William A.

POLLOCK, CHARLES WENDELL Wichita
Sophomore in Veterinary Medicine
PONTE, ALFRED G. . . . . Topeka
Junior in Engineering and Architecture
POOL, CHARLES R. . . Peabody, Mass.
Freshman in Arts and Sciences
POORE, LOU ELLEN . . . Kansas City
Sophomore in Arts and Sciences
POPEJOY, EARLE EDWARD . Chapman
Freshman in Arts and Sciences
PORTER, PATRICIA . . . . Russell
Freshman in Arts and Sciences
PORTER, WILLIAM FRANCIS . Pratt
Junior in Arts and Sciences
PORTWOOD, MARY JEANNETTE
. . . . . Kansas City
Junior in Arts and Sciences
POTEET, SUZANNE . . . . Wheaton
Freshman in Home Economics
POTTER, C. J. . . . . Lebo
Freshman in Home Economics

POTTER, DIXIELEE GEORGE . . Lebo
Junior in Arts and Sciences
POTTER, FLOYD E. . . . . Haviland
Junior in Engineering and Architecture
POTTER, ROBERTA E. . . . Atchison
Freshman in Home Economics
POTUCEK, PATRICIA . . Arkansas City
Special Student in Engineering and Architecture
POWELL, GERTRUDE ILEEN McDonald
Freshman in Home Economics
POWERS, CAROLYN MARIE . Wichita
Freshman in Arts and Sciences
PRATHER, ELVIN K. . . . . Kincaid
Sophomore in Veterinary Medicine
PRATHER, RAYMOND L. . . Eureka
Sophomore in Arts and Sciences
PRATHER, WALLACE . . . . Oakley
Junior in Engineering and Architecture
PRATT, GEORGE F. . . . . Hoxie
Junior in Agriculture

PRATT, HOMER K. . . . . Atchison
Sophomore in Arts and Sciences
PRATT, POLLY . . . . . Pratt
Sophomore in Arts and Sciences
PRAWL, WARREN LESLIE . Severance
Freshman in Agriculture
PRESSGROVE, LEWIS R. . . Tecumseh
Sophomore in Agriculture
PRETZ, JAMES EDGAR . . . Olathe
Junior in Agriculture
PRICE, JACK DAVIDSON . . Reading
Freshman in Engineering and Architecture
PRICE, JUDSON PHILLIPS . . Seneca
Freshman in Arts and Sciences
PRICE, PATRICIA JOAN . . Anthony
Freshman in Arts and Sciences
PRICE, RUTH ELAINE . . . Topeka
Freshman in Home Economics
PRICER, MARLAYNE . . . . Bogue
Junior in Home Economics

PRICHARD, JOYCE ELAINE Kansas City
Freshman in Arts and Sciences
PRIDDLE, HARLAND EUGENE . Haven
Sophomore in Agriculture
PRIDEAUX, THOMAS W. . Manhattan
Junior in Engineering and Architecture
PROUTY, HORACE STEPHEN
. . . . . Junction City
Sophomore in Arts and Sciences
PRUETER, LORRAINE IDA . . Topeka
Freshman in Home Economics
PUGH, PAT . . . . . Kansas City
Sophomore in Arts and Sciences
QUAKENBUSH, DON F. . . Sublette
Junior in Agriculture
QUASEBARTH, MARION J. . . Offerle
Junior in Arts and Sciences

QUINLAN, JAMES K. . . . Manhattan
Sophomore in Arts and Sciences
QUINLAN, LAWRENCE E. . . . Perry
Freshman in Agriculture

QUINLAN, LEO EUGENE . . . Perry
Freshman in Agriculture
QUINLAN, ROBERT V. . . Manhattan
Junior in Arts and Sciences
QUINN, SUE . . . . . Clay Center
Sophomore in Arts and Sciences
QUINT, JAMES EDWARD . Bunker Hill
Freshman in Engineering and Architecture
RADKE, RUSSELL . . . . . St. John
Junior in Engineering and Architecture
RADLOFF, PAUL . . . . . Alta Vista
Sophomore in Arts and Sciences
RAGER, JAMES W. . . . . Topeka
Junior in Engineering and Architecture
RAGIN, BARBARA . . . . Fort Scott
Sophomore in Arts and Sciences
RAIMER, DON . . Grand Island, Neb.
Sophomore in Engineering and Architecture
RAINE, DONALD DEAN . Wellington
Freshman in Arts and Sciences

RAITT, JERELDINE . . . Kansas City
Junior in Home Economics
RAMIREZ, GEORGE . . . Alta Vista
Junior in Arts and Sciences
RAMSEY, PHILLIP EDWARD Manhattan
Freshman in Arts and Sciences
RAMSEY, RICHARD A. . . . Wichita
Junior in Engineering and Architecture
RAMSEY, RICHARD ERNEST
. . . . . Garden City
Sophomore in Engineering and Architecture
RAMSEY, ROBERT F. . . . Manhattan
Sophomore in Arts and Sciences
RAMSEY, WILLIAM RICHARD
. . . . . Uniontown
Junior in Engineering and Architecture
RAMSOUR, WALTER ALBERT
. . . . . Junction City
Sophomore in Engineering and Architecture
RANDALL, ERNEST E. . Englewood, N. J.
Sophomore in Agriculture
RANDALL, MARTHA LOUISE Towanda
Freshman in Arts and Sciences

RANKIN, ALICIA . . Medicine Lodge
Sophomore in Arts and Sciences
RANKIN, GEORGINA NOBLE . Merriam
Sophomore in Arts and Sciences
RANKIN, MARION C. . . . Ashland
Junior in Veterinary Medicine
RAUSCH, WILLIAM JOSEPH . Andale
Freshman in Agriculture
RAWI, AFTAN . . . . . Rawa, Iraq
Freshman in Agriculture
RAY, RUSSELL H. . . . . Delavan
Junior in Agriculture
RAYMOND, MARJORIE . . Manhattan
Sophomore in Home Economics
RAYMOND, PAUL . . . . Manhattan
Freshman in Arts and Sciences
REA, ROBERT ARCH . . . . Topeka
Junior in Veterinary Medicine
REAM, DONALD G. . . . . Lebanon
Junior in Engineering and Architecture

REARDON, JAMES E. . . Kansas City
Junior in Arts and Sciences
REBER, CAROL E. . . . Glenside, Pa.
Sophomore in Home Economics
REBER, RALPH EDWARD . Manhattan
Junior in Engineering and Architecture
RECTOR, RALPH BERT . . . Rosalia
Sophomore in Agriculture
REECE, CARROLL KENT . . Earleton
Sophomore in Engineering and Architecture
REECE, FLOYD N. . . . . Earleton
Sophomore in Engineering and Architecture

REECE, WENDELL D. . . . Earleton
Sophomore in Engineering and Architecture
REED, GENEVIEVE . . . . . Stark
Junior in Home Economics
REED, CLAYTON R. . . . . Pratt
Junior in Engineering and Architecture
REED, JOAN LEE . . . . . Topeka
Sophomore in Home Economics

REED, JOHN ROBERT . . . Copeland
Junior in Agriculture
REED, NORMA LEIGH . . Manhattan
Freshman in Home Economics
REED, RONALD GARDNER . Galesburg
Junior in Arts and Sciences
REEDER, ALYS . . . . . Stockton
Junior in Home Economics
REESE, JOHN WESLEY . . Hiawatha
Junior in Agriculture
REEVES, JOANNA . . . . . Wichita
Sophomore in Arts and Sciences
REH, RICHARD E. . . . Hutchinson
Junior in Arts and Sciences
REID, DONNA DEE . . . Hutchinson
Sophomore in Arts and Sciences
REINHART, OLIVER D. . . Centralia
Junior in Arts and Sciences
REINKE, ROBERT GERALD . Marion
Freshman in Arts and Sciences

REINKING, CALVIN D. . . . Talmage
Sophomore in Arts and Sciences
REISWIG, THELMA LEE . Arkansas City
Sophomore in Arts and Sciences
REITEMEIER, CLARENCE GEORGE
. . . . . Lafayette, Ind.
Junior in Arts and Sciences
REITER, CLARENCE SCOTT . Winfield
Freshman in Agriculture
REMPE, JOSEPH ERNEST . . Plainville
Junior in Engineering and Architecture
RENEAU, DALE M. . . . . Anthony
Junior in Engineering and Architecture
RENNER, BONNIE LUE . . Manhattan
Freshman in Home Economics
RETHORST, ROBERT O. . . Spearville
Junior in Agriculture
REWERTS, CHARLES NELSON . Leoti
Junior in Engineering and Architecture
REYNOLDS, WILLIAM ARTHUR Paola
Junior in Agriculture

Getting out the votes . . . students vote for class officers in Anderson hall.

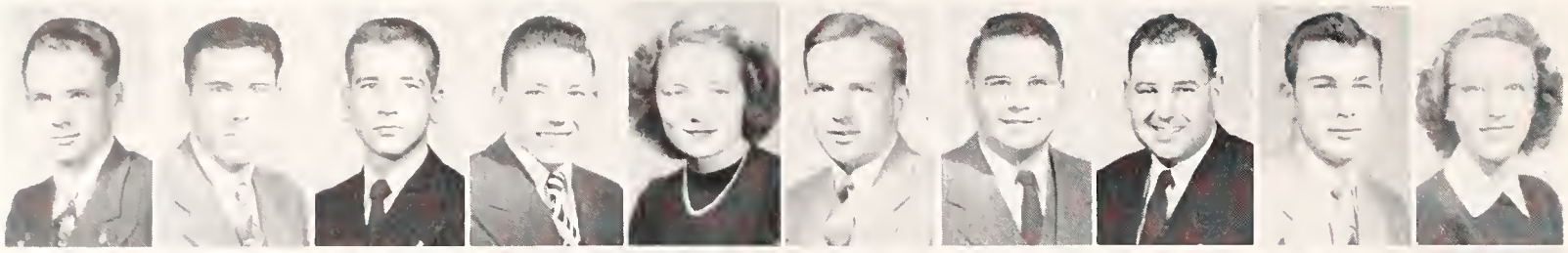

Rezac, Robert W.
Rhoades, Merle C.
Richards, Dick G.
Richardson, Donald W.
Richardson, Janet L.
Richter, Emmett
Richter, Jack R.
Ricker, Floyd E.
Ricketson, Donald E.
Rickson, Yvonne E.

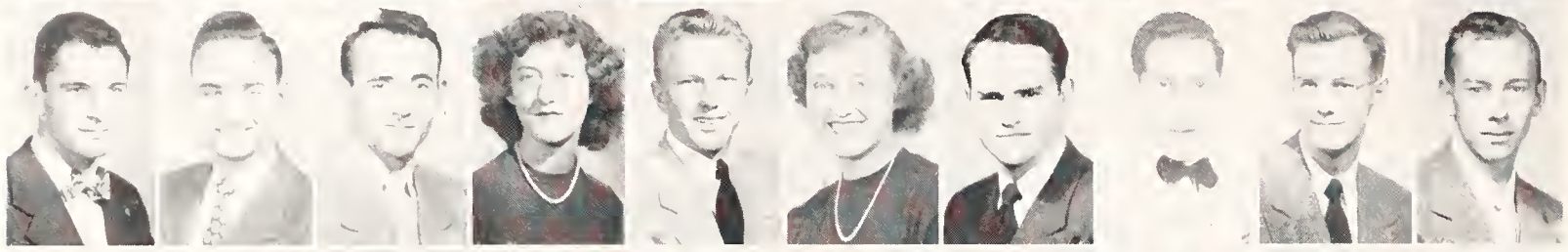

Riddell, John D.
Rieder, Charles
Riepl, Gerald R.
Riffe, F. Joanne
Riley, Loren D.
Riley, Phyllis
Risley, Ivan
Rivero, Guillermo E.
Rix, Kenneth W.
Rizek, Eugene L.

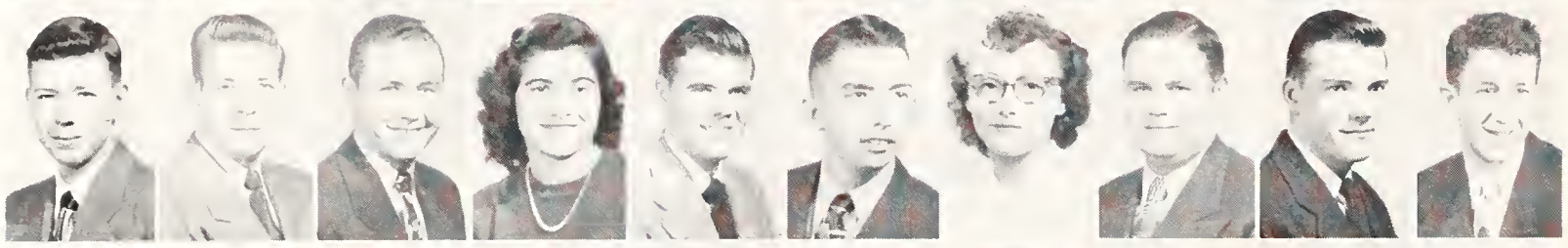

Rizek, Robert L.
Roach, Bernard F.
Robbins, Robert B.
Robert, Laverne M.
Roberts, Earl K.
Roberts,Merle D.
Robertson, Shirley J.
Robins, Lawrence E.
Robins, Robert N.
Robinson, George A.

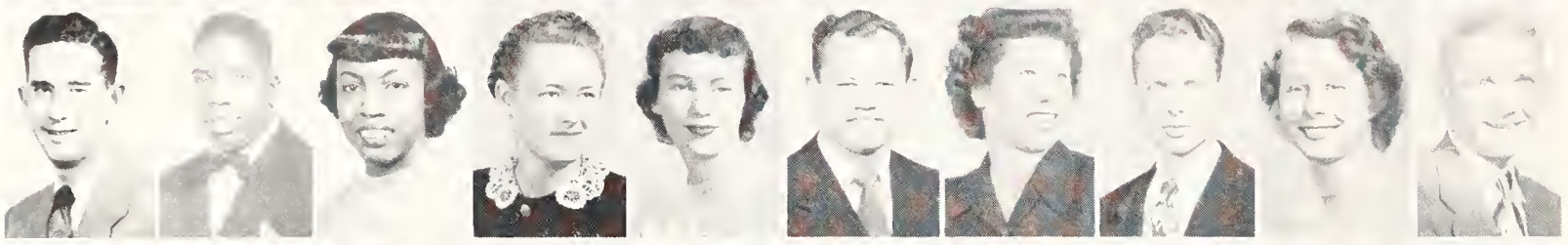

Robinson, George H.
Robinson, Harold A.
Robinson, Joan
Robinson, Mimi H.
Robison, Diane
Rockers, Donald
Rockers, Vera A.
Rockwood, Harry G.
Roda, Patricia L.
Rodenberg, Edward E.

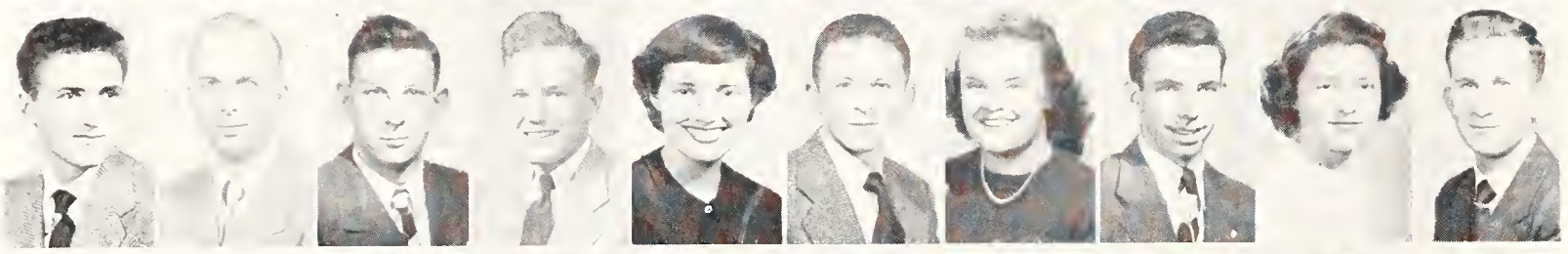

Roehrman, Lee
Roepke, Ross G.
Roepke, Warren L.
Roesler, Otto R.
Roessler, Rita
Rogers, George J.
Rogers, Lyla L.
Rogers, Steven W.
Roggendorff, Leabelle
Rohrbough, Claude

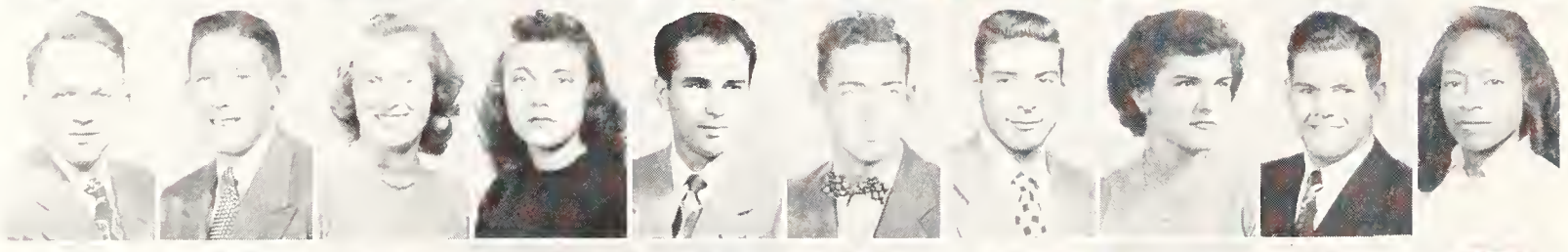

Rohrer, David A.
Rood, Lawrence H.
Roose, Evelyn M.
Rorabaugh, Joan
Rosania, Gustavo L.
Rose, Morton J.
Rosenstock, Lawrence
Ross, Elaine F.
Ross, Glen A.
Ross, Marie A.

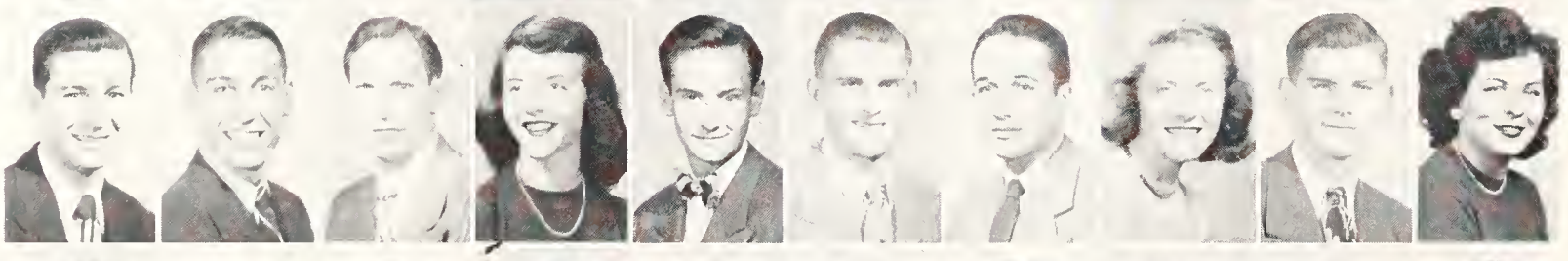

Rossetti, Andrew C.
Roswurm, Claude D.
Rothfelder, Alvin R.
Rothberger, Margaret
Rothweiler, Dick
Rott, Donald E.
Roush, Gale S.
Routh, Constance
Rowe, James D.
Rowe, Margaret J.

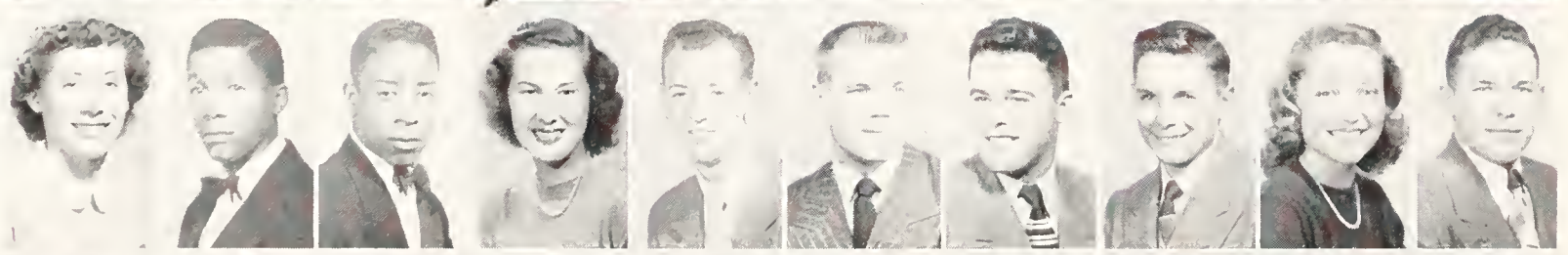

Rowe, Virginia
Rowland, Chester
Rowland, Herbert
Rucker, LaMona
Ruhaak, James E.
Rumble, Roger G.
Ruwge, George F.
Rumsey, Reed R.
Rupple, Gloria
Russell, Claude J.

Russell, Dan B.
Russell, Garth S.
Russell, John W.
Russell, Lee S.
Russell, Martha T.
Russell, Willard
Rust, Frances L.
Ruttan, Joyce I.
Ryan, Donna J.
Sackett, John L.

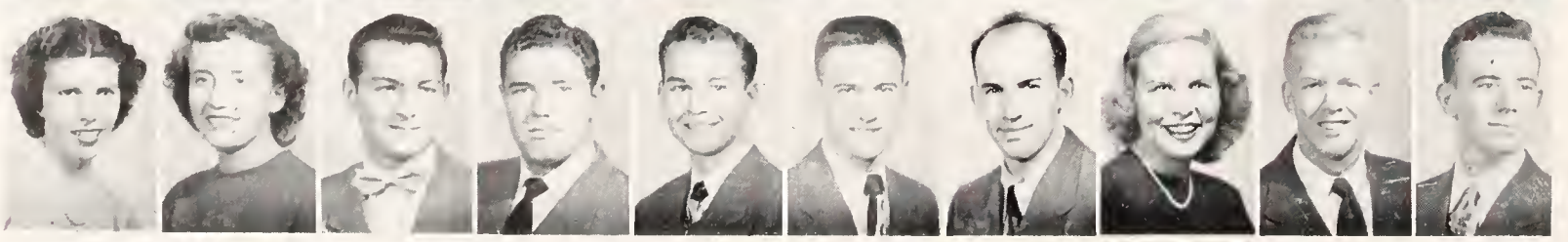

Salero, Deloris
Salmans, Dolores
Salsbery, Don G.
Salyer, Thomas D.
Sambol, Richard M.
Sambol, Robert
Sammartano, Nickolas
Samuelson, Annabel
Samuelson, Armin O.
Samuelson, Marvin L.

REZAC, ROBERT W. . . . . Onaga
Freshman in Agriculture
RHOADES, MERLE C. . . . Manhattan
Junior in Engineering and Architecture
RICHARDS, DICK G. . Overland Park
Sophomore in Engineering and Architecture
RICHARDSON, DONALD WAYNE
. . . . . Goodland
Freshman in Arts and Sciences
RICHARDSON, JANET LEE . Wichita
Freshman in Home Economics
RICHTER, EMMETT . . . Oskaloosa
Junior in Agriculture
RICHTER, JACK R. . . . Manhattan
Junior in Arts and Sciences
RICKER, FLOYD E. . . . . Ford
Junior in Agriculture
RICKETSON, DONALD EUGENE
. . . . . Leavenworth
Freshman in Arts and Sciences
RICKSON, YVONNE E. . . Manhattan
Freshman in Home Economics

RIDDELL, JOHN D. . . . . Salina
Sophomore in Engineering and Architecture
RIEDER, CHARLES . . . . Lawrence
Sophomore in Agriculture
RIEPL, GERALD R. . . . . Herndon
Sophomore in Agriculture
RIFFE, F. JOANNE . . . . Stockton
Freshman in Home Economics
RILEY, LOREN DALE . . . . Holton
Junior in Agriculture
RILEY, PHYLLIS . . . . . Holton
Sophomore in Home Economics
RISLEY, IVAN . . . . . Nickerson
Sophomore in Engineering and Architecture
RIVERO, GUILLERMO E. . La Paz, Bolivia
Junior in Engineering and Architecture
RIX, KENNETH WILTON . . Wichita
Sophomore in Engineering and Architecture
RIZEK, EUGENE L. . . . . Munden
Sophomore in Agriculture

RIZEK, ROBERT L. . . . . Belleville
Freshman in Agriculture
ROACH, BERNARD F. . . Kansas City
Junior in Arts and Sciences
ROBBINS, ROBERT BINFORD . Leoti
Freshman in Agriculture
ROBERT, LAVERNE M. . . Osage City
Junior in Home Economics
ROBERTS, EARL K. . . . . Newton
Sophomore in Arts and Sciences
ROBERTS, MERLE D. . . . Richmond
Freshman in Agriculture
ROBERTSON, SHIRLEY JOAN . Delphos
Sophomore in Home Economics
ROBINS, LAWRENCE E. . . Cimarron
Sophomore in Engineering and Architecture
ROBINS, ROBERT N. . Gloucester, Va.
Sophomore in Arts and Sciences
ROBINSON, GEORGE ABBOTT
. . . . . McPherson
Freshman in Agriculture

ROBINSON, GEORGE H. . . Eskridge
Junior in Agriculture
ROBINSON, HAROLD A. . . Manhattan
Sophomore in Arts and Sciences
ROBINSON, JOAN . . . . Manhattan
Freshman in Home Economics
ROBINSON, MIMI HATHAWAY
. . . . . South Haven
Freshman in Home Economics
ROBISON, DIANE . . Kansas City, Mo.
Sophomore in Arts and Sciences
ROCKERS, DONALD . . . Richmond
Junior in Agriculture
ROCKERS, VERA ANN . . Richmond
Sophomore in Arts and Sciences
ROCKWOOD, HARRY G. . El Dorado
Junior in Engineering and Architecture
RODA, PATRICIA LOUISE . Trenton, Mo.
Sophomore in Home Economics
RODENBERG, EDWARD ELLIS
. . . . . Halstead
Sophomore in Engineering and Architecture

ROEHRMAN, LEE . . . . . Leoti
Sophomore in Arts and Sciences
ROEPKE, ROSS G. . . . . Barnes
Sophomore in Engineering and Architecture
ROEPKE, WARREN LEE . . Manhattan
Sophomore in Engineering and Architecture
ROESLER, OTTO R. . . . Junction City
Sophomore in Agriculture
ROESSLER, RITA . . . Medicine Lodge
Freshman in Arts and Sciences
ROGERS, GEORGE J. . Scarsdale, N. Y.
Junior in Engineering and Architecture
ROGERS, LYLA LEA . . . Kansas City
Sophomore in Home Economics
ROGERS, STEVEN WILLIAM . Fredonia
Freshman in Arts and Sciences
ROGGENDORFF, LEABELLE . Abilene
Sophomore in Home Economics
ROHRBOUGH, CLAUDE . . . Colby
Sophomore in Arts and Sciences

ROHRER, DAVID A. . . Junction City
Sophomore in Engineering and Architecture
ROOD, LAWRENCE HAROLD . Peabody
Freshman in Agriculture
ROOSE, EVELYN MARIE . . Topeka
Freshman in Home Economics
RORABAUGH, JOAN . . Smith Center
Freshman in Arts and Sciences
ROSANIA, GUSTAVO L. . Colon, Panama
Junior in Engineering and Architecture
ROSE, MORTON JESUP
. . . . . Forest Hills, N. Y.
Junior in Engineering and Architecture
ROSENSTOCK, LAWRENCE
. . . . . Brooklyn, N. Y.
Junior in Arts and Sciences
ROSS, ELAINE FLORENCE . Long Island
Freshman in Home Economics
ROSS, GLEN ARVID . . . Long Island
Sophomore in Agriculture
ROSS, MARIE ANTOINETTE
. . . . . Kansas City
Freshman in Home Economics

ROSSETTI, ANDREW CAMILE
. . . . . Bristol, Conn.
Junior in Engineering and Architecture
ROSWURM, CLAUDE DWAIN
. . . . . Council Grove
Freshman in Agriculture
ROTHFELDER, ALVIN RICHARD Axtell
Sophomore in Arts and Sciences
ROTHBERGER, MARGARET ANN
. . . . . Eudora
Freshman in Arts and Sciences
ROTHWEILER, DICK . . Hutchinson
Junior in Arts and Sciences
ROTT, DONALD EUGENE . . Agenda
Freshman in Engineering and Architecture
ROUSH, GALE S. . . . . Garden City
Junior in Engineering and Architecture
ROUTH, CONSTANCE . . . Wichita
Freshman in Arts and Sciences
ROWE, JAMES DEAN . . Manhattan
Freshman in Arts and Sciences
ROWE, MARGARET JEAN . Manhattan
Freshman in Arts and Sciences

ROWE, VIRGINIA . . . . Marysville
Freshman in Home Economics
ROWLAND, CHESTER . . Kansas City
Freshman in Arts and Sciences
ROWLAND, HERBERT . . Kansas City
Freshman in Arts and Sciences
RUCKER, LA MONA . . Junction City
Sophomore in Home Economics
RUHAAK, JAMES E. . . . Plainville
Junior in Arts and Sciences
RUMBLE, ROBERT GENE . . . Lyons
Sophomore in Arts and Sciences
RUWGE, GEORGE FREDRICK
. . . . . Elizabeth, N. J.
Sophomore in Agriculture
RUMSEY, REED R. . . . . Garfield
Sophomore in Arts and Sciences
RUPPLE, GLORIA . . . . Manhattan
Freshman in Home Economics
RUSSELL, CLAUDE JIM . Garden City
Junior in Agriculture

RUSSELL, DAN B. . . Kansas City, Mo.
Junior in Veterinary Medicine
RUSSELL, GARTH S. . . . Manhattan
Freshman in Arts and Sciences
RUSSELL, JOHN WALTER . . Climax
Sophomore in Agriculture
RUSSELL, LEE SLOAN . . . Fredonia
Sophomore in Agriculture
RUSSELL, MARTHA THAXTON
. . . . . Great Bend
Freshman in Arts and Sciences
RUSSELL, WILLARD . . . Manhattan
Sophomore in Engineering and Architecture
RUST, FRANCES LUCILLE . . Ruleton
Freshman in Home Economics
RUTTAN, JOYCE IRENE . Kansas City
Sophomore in Home Economics
RYAN, DONNA JOAN . . McCracken
Sophomore in Arts and Sciences
SACKETT, JOHN LEMUEL
. . . . . Churchville, N. Y.
Junior in Agriculture

SALERO, DELORIS . . . . Manhattan
Junior in Home Economics
SALMANS, DOLORES . . . .Cimarron
Sophomore in Home Economics
SALSBERY, DON G. . . . . Topeka
Freshman in Arts and Sciences
SALYER, THOMAS D. . . . Ashland
Junior in Agriculture
SAMBOL, RICHARD MARTIN . Bethel
Freshman in Arts and Sciences
SAMBOL, ROBERT . . . Kansas City
Freshman in Engineering and Architecture
SAMMARTANO, NICKOLAS F.
. . . . . Bronx, N. Y.
Sophomore in Engineering and Architecture
SAMUELSON, ANNABEL . . Solomon
Sophomore in Home Economics
SAMUELSON, ARMIN OTTO . Topeka
Junior in Agriculture
SAMUELSON, MARVIN LEE . Frankfort
Freshman in Arts and Sciences

Some of the visiting band members who were here last fall for Band Day.

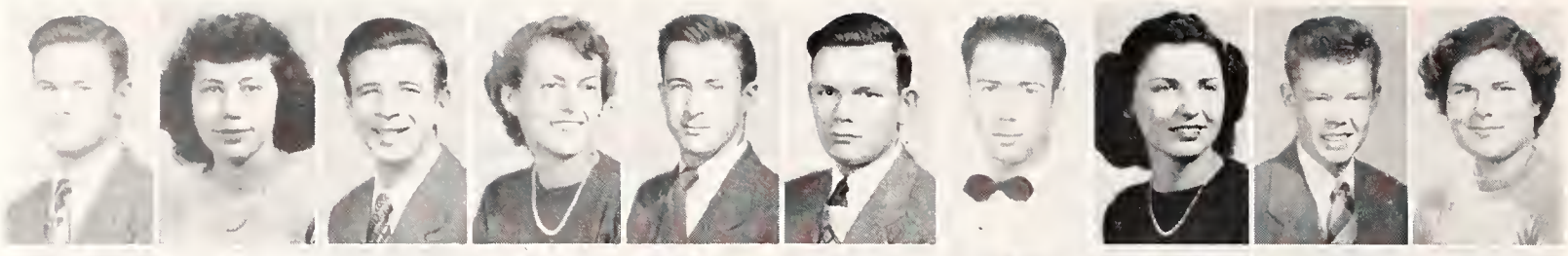

Sander, William A.
Sanderson, Sally
Sanford, Dale J.
Sanford, Geraldine
Sanford, James L.
Sangster, Wayne E.
Santoro, Jose V.
Sargent, Ruth
Sartorius, James R.
Sarver, Lois

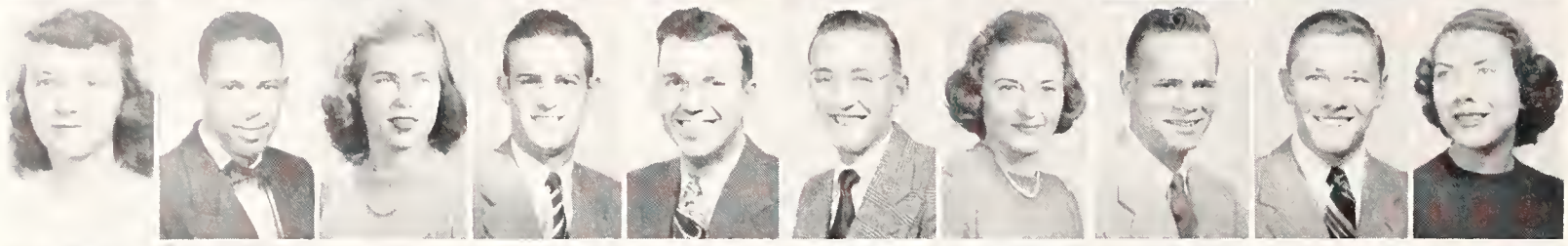

Sarver, Shirley A.
Saunders, Arthur
Savage, Donna L.
Savage, Jack D.
Sawin, Dean M.
Sayler, Adrian G.
Schaback, Barbara A.
Schafer, Robert B.
Schaper, Donald D.
Schaper, Monna J.

Schartz, Ann T.
Schendel, Bill
Schenk, William C.
Schenker, Arnold M.
Scherling, Christian S.
Schilling, William K.
Schindler, Dale E.
Schjerven, Sigrid
Schlegel, Robert F.
Schleifer, Albert U.

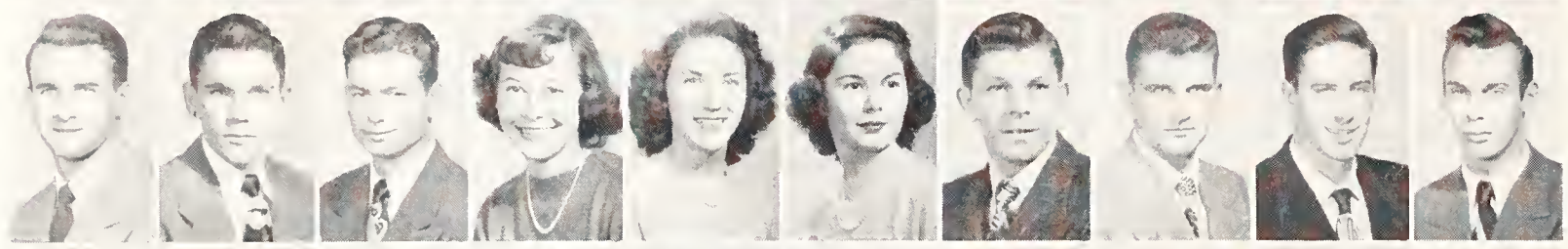

Schleifer, Wilbur A.
Schlender, John R.
Schmedemann, Ivan W
Schmedemann, M. A.
Schmidt, Rita M.
Schmitt, Maxine
Schneider, Lewis L.
Schnittker, Jerome C.
Schoenfeld, Edwin H.
Scholz, Glen

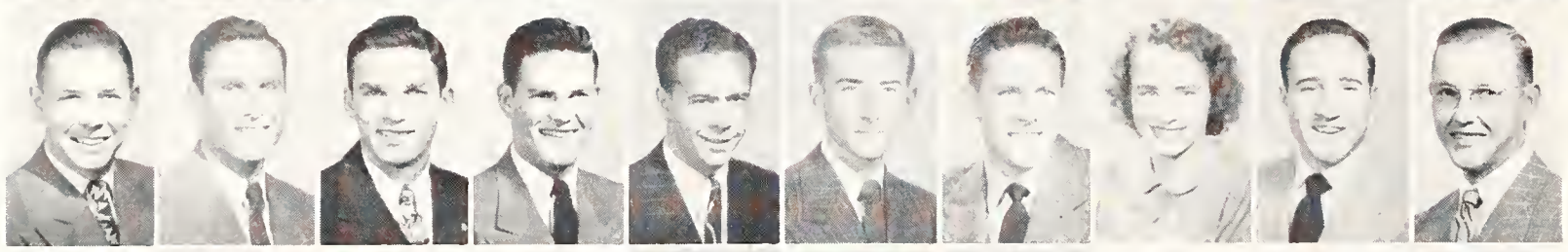

Schoneweis, David A.
Schoof, Donald D.
Schoof, James E.
Schoof, William V.
Schoonover, Herbert
Schovee, John R.
Schrader, Jack W.
Schrader, Joyce M.
Schulte, Robert L.
Schultz, James E.

Schultz, Wilbur T.
Schumacher, Clifford
Schuman, Glenard L.
Schump, Harold T.
Schuricht, Jean M.
Schutter, Robert L.
Schwartz, Marcellus G.
Schwarz, Lynn E.
Schwarz, Leland R.
Schwerdt, Darrel D.

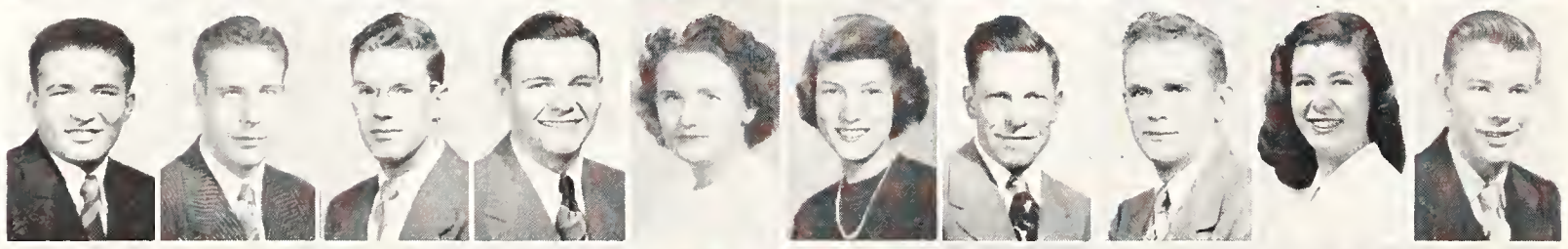

Schwerdt, John
Schwilling, Lyle B.
Schwindaman, Dale F.
Scoby, Donald R.
Scott, Elma J.
Scott, Frances D.
Scott, John E.
Seaman, Larry
Seaman, Marian
Seaman, Ronald

Sears, Marian L.
Seifert, Norma L.
Selby, Maytha L.
Selby, Richard K.
Self, Audyne
Serrano, Pedro A.
Setter, Donald E.
Severance, Robert J.
Severns, Virgil
Seward, Patricia

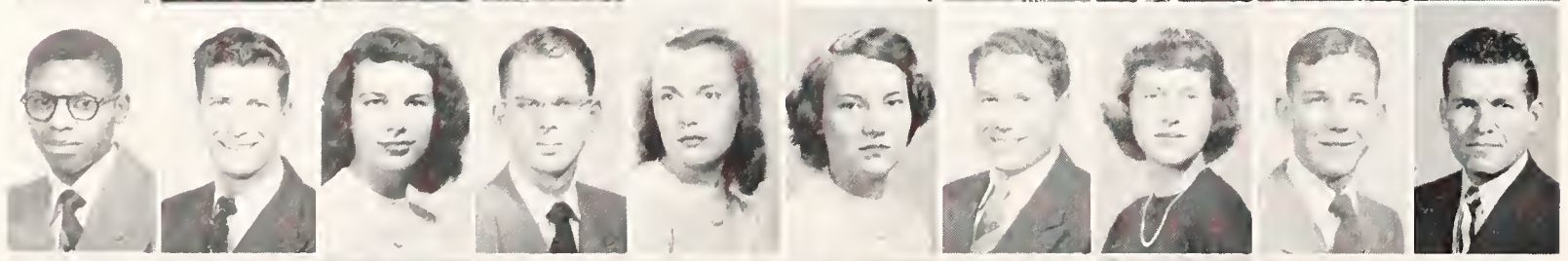

Sexton, Wendell P.
Shafer, Curtis W.
Shaffer, Phyllis
Shaffer, Robert L.
Shaidnagle, Gretchen
Shannon, Donna L.
Shannon, James L.
Shannon, Joyce
Shannon, Leon
Shapley, Philip H.

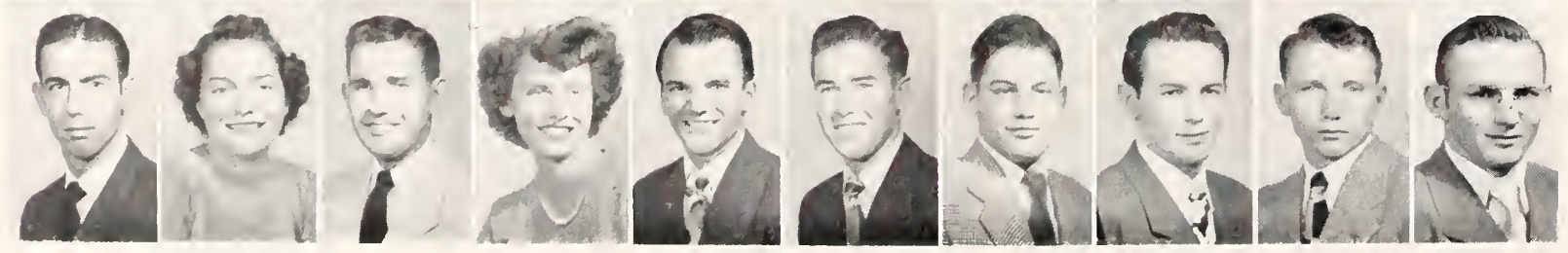

Sharp, Everett R.
Shaver, Joan C.
Shaw, Edward B.
Shaw, Thelma
Shaw, Warren L.
Shea, Charles F.
Shea, James F.
Sheats, Donald L.
Sheets, Arden
Sheets, Dean A.

SANDER, WILLIAM A. . . . Lamont
Sophomore in Engineering and Architecture
SANDERSON, SALLY . . Arkansas City
Junior in Arts and Sciences
SANFORD, DALE JACOB . . Stafford
Sophomore in Agriculture
SANFORD, GERALDINE . Kansas City
Freshman in Arts and Sciences
SANFORD, JAMES LEROY . . Olathe
Freshman in Agriculture
SANGSTER, WAYNE EUGENE . Lyons
Sophomore in Engineering and Architecture
SANTORO, JOSE VICENTE
. . . . . Armero, Folima Colombia
Freshman in Arts and Sciences
SARGENT, RUTH . . . Bertrand, Neb.
Junior in Home Economics
SARTORIUS, JAMES RICHARD
. . . . . Summit, N. J.
Sophomore in Arts and Sciences
SARVER, LOIS . . . . . Hays
Junior in Arts and Sciences

SARVER, SHIRLEY ANN . . Natoma
Sophomore in Arts and Sciences
SAUNDERS, ARTHUR . . Kansas City
Junior in Engineering and Architecture
SAVAGE, DONNA LOU . . Hutchinson
Sophomore in Home Economics
SAVAGE, JACK DWIGHT . . Thayer
Freshman in Veterinary Medicine
SAWIN, DEAN M. . . . Washington
Junior in Engineering and Architecture
SAYLER, ADRIAN G. . . . . St. John
Freshman in Agriculture
SCHABACK, BARBARA ANNE
. . . . . Weston, Mo.
Sophomore in Home Economics
SCHAFER, ROBERT B. . . . . Perry
Junior in Engineering and Architecture
SCHAPER, DONALD DALE . Glasco
Freshman in Arts and Sciences
SCHAPER, MONNA JEAN . . Glasco
Sophomore in Home Economics

SCHARTZ, ANN THERESE . Ellinwood
Freshman in Home Economics
SCHENDEL, BILL . . . . Homewood
Junior in Arts and Sciences
SCHENK, WILLIAM C., JR. . Kansas City
Junior in Arts and Sciences
SCHENKER, ARNOLD MARTIN
. . . . . Auerill Park, N. Y.
Sophomore in Arts and Sciences
SCHERLING, CHRISTIAN S. . Ottawa
Freshman in Arts and Sciences
SCHILLING, WILLIAM K. . . Hiawatha
Junior in Agriculture
SCHINDLER, DALE E. . . . . Jewell
Sophomore in Engineering and Architecture
SCHJERVEN, SIGRID . . Junction City
Junior in Arts and Sciences
SCHLEGEL, ROBERT F. . . . Onaga
Sophomore in Engineering and Architecture
SCHLEIFER, ALBERT U. New York, N. Y.
Sophomore in Engineering and Architecture

SCHLEIFER, WILBUR A. . Kansas City
Sophomore in Arts and Sciences
SCHLENDER, JOHN R. . . Moundridge
Junior in Agriculture
SCHMEDEMANN, IVAN W.
. . . . . Junction City
Sophomore in Agriculture
SCHMEDEMANN, MARJORIE ANN
. . . . . Manhattan
Sophomore in Arts and Sciences
SCHMIDT, RITA MARIE . Wellington
Freshman in Home Economics
SCHMITT, MAXINE . . . Hutchinson
Freshman in Arts and Sciences
SCHNEIDER, LEWIS L. . . . . Logan
Junior in Agriculture
SCHNITTKER, JEROME C. . Nashville
Freshman in Arts and Sciences
SCHOENFELD, EDWIN H. . Rosalle, N. J.
Freshman in Arts and Sciences
SCHOLZ, GLEN . . . Milwaukee, Wis.
Freshman in Arts and Sciences

SCHONEWEIS, DAVID A. . Miltonvale
Freshman in Agriculture
SCHOOF, DONALD D. . Council Grove
Junior in Engineering and Architecture
SCHOOF, JAMES EARL . Council Grove
Junior in Engineering and Architecture
SCHOOF, WILLIAM V. . Council Grove
Sophomore in Engineering and Architecture
SCHOONOVER, HERBERT . . Lyons
Sophomore in Veterinary Medicine
SCHOVEE, JOHN R. . . . . Topeka
Freshman in Agriculture
SCHRADER, JACK W. . . Kansas City
Junior in Arts and Sciences
SCHRADER, JOYCE M. . . . Hudson
Freshman in Home Economics
SCHULTE, ROBERT L. . . . Topeka
Sophomore in Agriculture
SCHULTZ, JAMES E. . . Junction City
Sophomore in Agriculture

SCHULTZ, WILBUR T. . . Hamilton
Freshman in Agriculture
SCHUMACHER, CLIFFORD . . Lyons
Junior in Arts and Sciences
SCHUMAN, GLENARD L. . Neodesha
Junior in Engineering and Architecture
SCHUMP, HAROLD T. . . Herington
Sophomore in Arts and Sciences
SCHURICHT, JEAN MARIE . . Hoxie
Freshman in Arts and Sciences
SCHUTTER, ROBERT LEE . . . Alma
Freshman in Arts and Sciences
SCHWARTZ, MARCELLUS G.
. . . . . Cunningham
Junior in Arts and Sciences
SCHWARZ, LYNN E. . . . . Lebanon
Sophomore in Agriculture
SCHWARZ, LELAND R. . . . Home
Sophomore in Arts and Sciences
SCHWERDT, DARREL DEAN . Brewster
Junior in Agriculture

SCHWERDT, JOHN . . . . Topeka
Freshman in Arts and Sciences
SCHWILLING, LYLE BURTON
. . . . . Strong City
Freshman in Arts and Sciences
SCHWINDAMAN, DALE FREDRICK
. . . . . Home
Freshman in Veterinary Medicine
SCOBY, DONALD RAY . . . Sabetha
Freshman in Agriculture
SCOTT, ELMA JEAN . . . . Kinsley
Junior in Arts and Sciences
SCOTT, FRANCES DELANA . . Topeka
Sophomore in Home Economics
SCOTT, JOHN E. . . . . Mankato
Junior in Agriculture
SEAMAN, LARRY . . . . . Wilmore
Sophomore in Agriculture
SEAMAN, MARIAN . . . . Topeka
Junior in Arts and Sciences
SEAMAN, RONALD . . . . Topeka
Freshman in Engineering and Architecture

SEARS, MARIAN L. . . . . Topeka
Sophomore in Arts and Sciences

SEIFERT, NORMA LEE . . . Murdock
Junior in Arts and Sciences
SELBY, MAYTHA L. . . . . Brewster
Junior in Home Economics
SELBY, RICHARD KEITH . . Quinter
Sophomore in Agriculture
SELF, AUDYNE . . . . . Manhattan
Sophomore in Arts and Sciences
SERRANO, PEDRO ANTONIO
. . . . . Arecibo, Puerto Rico
Freshman in Arts and Sciences
SETTER, DONALD EUGENE Manhattan
Junior in Arts and Sciences
SEVERANCE, ROBERT J., JR. . . Beloit
Junior in Agriculture
SEVERNS, VIRGIL . . . . . Norton
Junior in Agriculture
SEWARD, PATRICIA . . . . Eureka
Freshman in Arts and Sciences

SEXTON, WENDELL PHILLIP
. . . . . Kansas City
Freshman in Arts and Sciences
SCHAFER, CURTIS W. . . . Topeka
Junior in Agriculture
SHAFFER, PHYLLIS . . . Minneapolis
Freshman in Arts and Sciences
SHAFFER, ROBERT L. . . . Kinsley
Junior in Arts and Sciences
SHAIDNAGLE, GRETCHEN
. . . . . Junction City
Freshman in Arts and Sciences
SHANNON, DONNA LEE . . Augusta
Sophomore in Home Economics
SHANNON, JAMES LAVELY . . Sedan
Junior in Engineering and Architecture
SHANNON, JOYCE . . . Kansas City
Freshman in Arts and Sciences
SHANNON, LEON H. . . . Hiawatha
Freshman in Engineering and Architecture
SHAPLEY, PHILIP HOWARD . Wichita
Junior in Engineering and Architecture

SHARP, EVERETT R. . . . . Liberal
Junior in Arts and Sciences
SHAVER, JOAN CLAIRE . . Goodland
Freshman in Home Economics
SHAW, EDWARD BAKER . . Wichita
Junior in Engineering and Architecture
SHAW, THELMA . . . . . Stockton
Freshman in Home Economics
SHAW, WARREN LEE . . Sherman City
Sophomore in Agriculture
SHEA, CHARLES FRANCIS . Wellington
Freshman in Arts and Sciences
SHEA, JAMES F., JR. . . . . Quinter
Sophomore in Engineering and Architecture
SHEATS, DONALD LEWIS
. . . . . Chatham, N. J.
Junior in Agriculture
SHEETS, ARDEN . . . . Burlington
Sophomore in Agriculture
SHEETS, DEAN ALTON . . Burlington
Junior in Agriculture

Good sport . . . sports editor of KU's Daily Kansan Fred Brooks . . . eats his words after doubting Big Clancy Brannum's age . . . with salt and pepper.

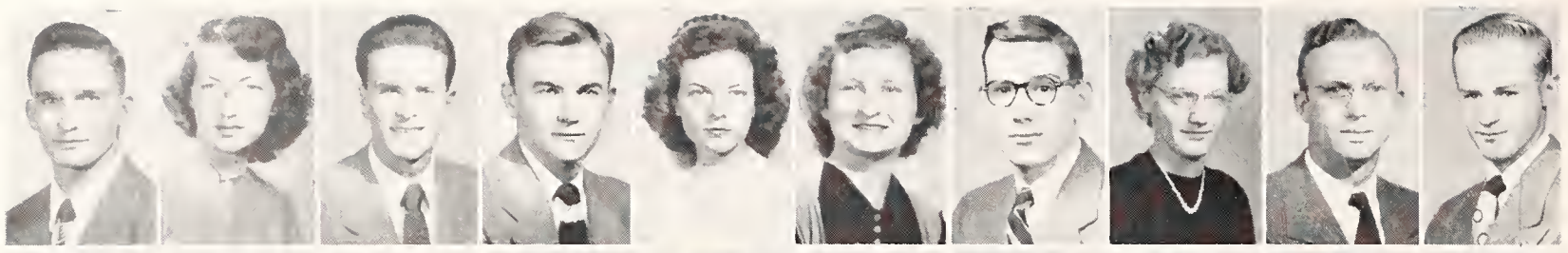

Sheets, Donald E.
Sheets, Jean
Shelley, James M.
Shepard, Wendell G.
Shepherd, Colleen
Shepherd, Darlene L.
Shepherd, Seldon G.
Sheppard, Virginia L.
Sherman, Allen C.
Shideler, Donald

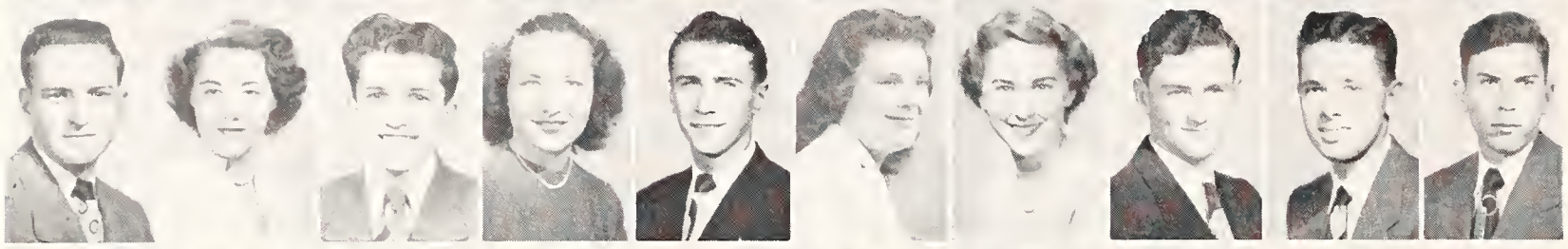

Shideler, Philip E.
Shields, Anita D.
Shiney, Richard D.
Shinn, Joan
Shirk, Wayne
Shirkey, Jeannine
Shivel, Joan
Short, Warham R.
Shoup, Donald E.
Shoup, John E.

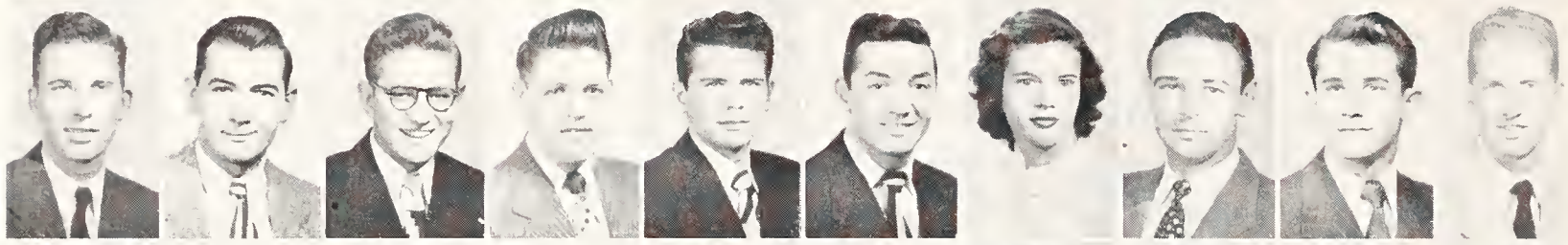

Shoup, Leonard L.
Showalter, Dennis E.
Shriver, James E.
Shultz, Robert C.
Shuman, Donald
Sicurella, Vincent J.
Sidener, Mary L.
Sidwell, Louis
Sieker, Willis D.
Sigman, Richard

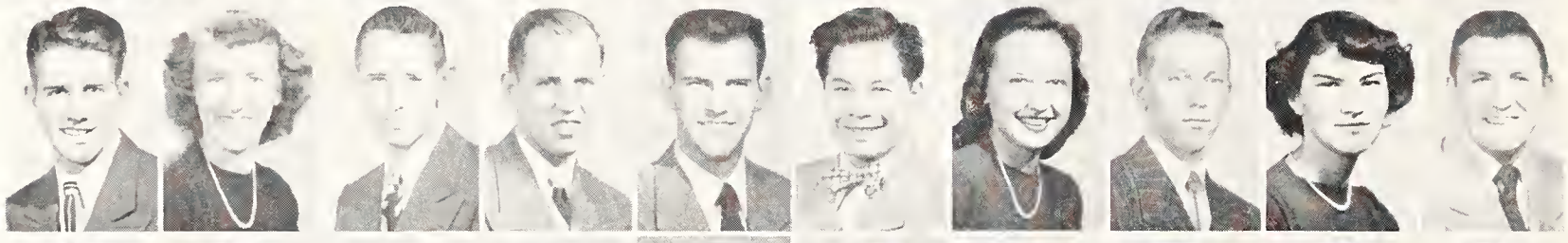

Simcox, Donald L.
Simmons, Mary M.
Simonton, Calvin I.
Simonton, Wendell A.
Simpson, Harold C.
Sin, Benjamin E.
Sippel, Patti J.
Sis, Raymond F.
Sjo, Frances
Skelton, Kenneth

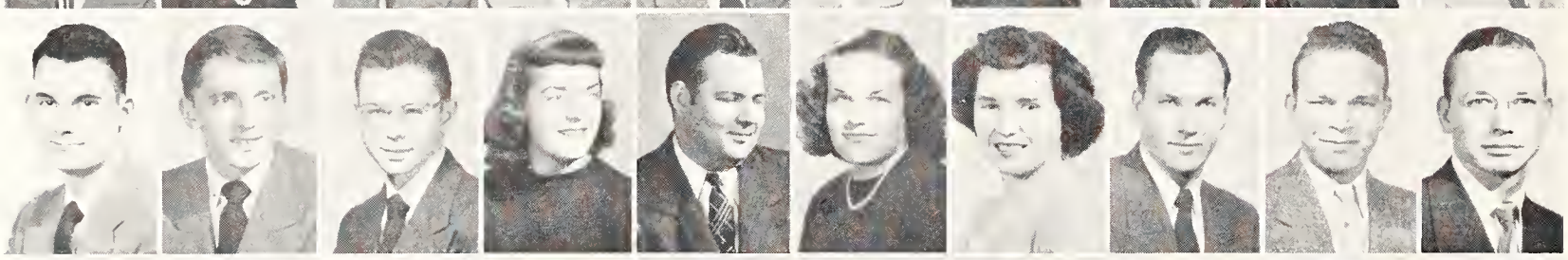

Skinner, James L.
Skinner, Joe
Skinner, Roger P.
Skonberg, Norma
Slaver, John F.
Slavesky, Janet
Slief, Ann A.
Slief, H. David
Sloan, Clark
Sloan, Donald R.

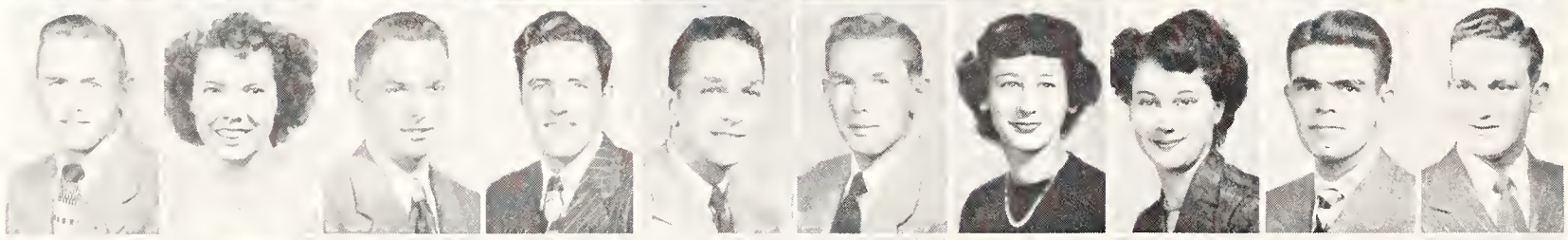

Sloas, David A.
Slocombe, Lavonne P.
Slyter, Stanley E.
Smart, Alfred W.
Smethers, Howard D.
Smetzer, James
Smith, Barbara J.
Smith, Celia A.
Smith, Charles A.
Smith, Charles L.

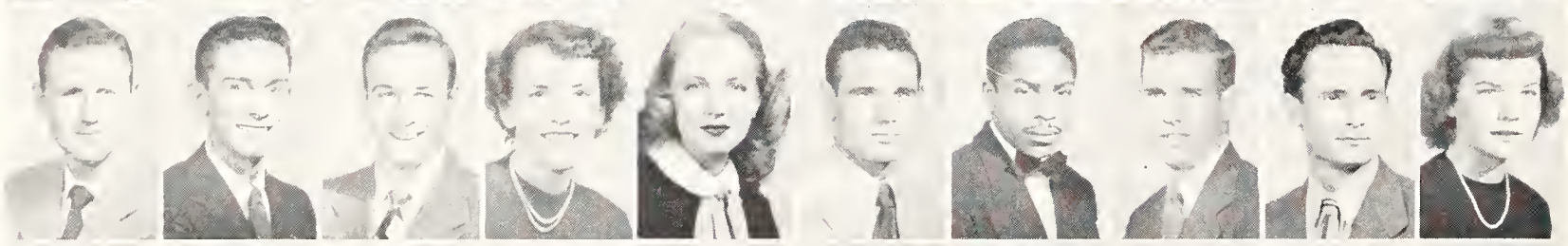

Smith, David L.
Smith, Dean R.
Smith, Donald R.
Smith, Dorothy L.
Smith, Ellen M.
Smith, Eugene L.
Smith, Fred D.
Smith, Glenn L.
Smith, James L.
Smith, Janice L.

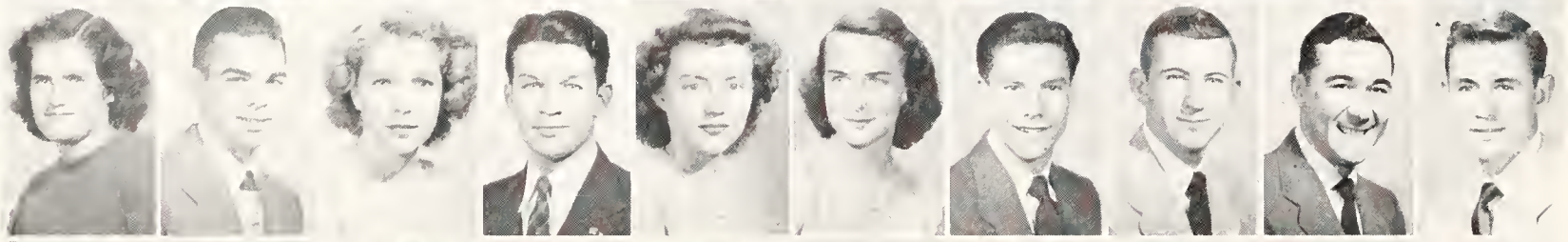

Smith, Joan L.
Smith, Kent A.
Smith, Lida G.
Smith, Marvin E.
Smith, Mary J.
Smith, Mary L.
Smith, Paul S.
Smith, R. Dean
Smith, Richard G.
Smith, Robert N.

Smith, Ruth A.
Smith, Shirley
Smith, Tracy L.
Smith, Virginia M.
Smoll, Robert E.
Smoll, Shirley A.
Smythe, Pat
Snail, Willis L.
Sneed, Geneva
Snell, Eugene S.

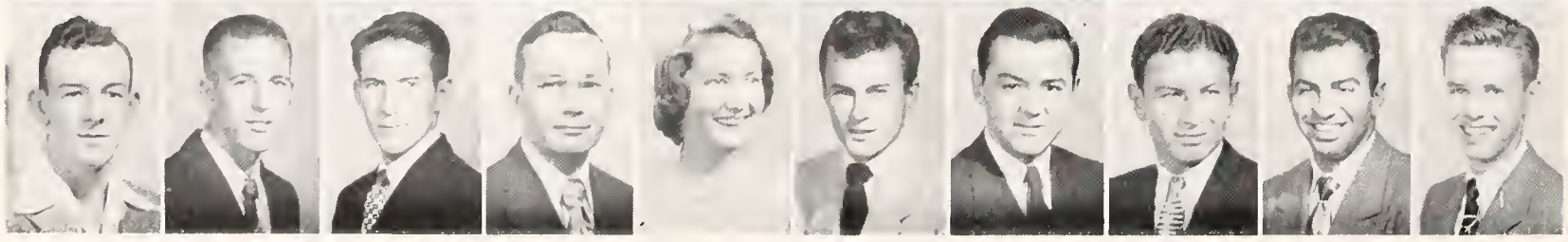

Snell, Virgil
Snelling, James W.
Snyder, Allan J.
Snyder, Duane M.
Snyder, Lois
Snyder, Robert D.
Socolfsky, Marion D.
Soghaier, Adnan A.K.
Solomon, Frank R.
Sommer, Roger

SHEETS, DONALD E. . . . . Topeka
Sophomore in Agriculture
SHEETS, JEAN . . . . . Burlington
Freshman in Home Economics
SHELLEY, JAMES MICHEAL . Wichita
Junior in Agriculture
SHEPARD, WENDELL GRANT . Erie
Sophomore in Agriculture
SHEPHERD, COLLEEN . Kansas City, Mo.
Junior in Arts and Sciences
SHEPHERD, DARLENE LEOLA . Topeka
Freshman in Home Economics
SHEPHERD, SELDON GALE, JR.
. . . . . Hutchinson
Junior in Engineering and Architecture
SHEPPARD, VIRGINIA LEE . . Larned
Sophomore in Arts and Sciences
SHERMAN, ALLEN C. . . . Toronto
Junior in Agriculture
SHIDELER, DONALD . . . . Topeka
Freshman in Agriculture

SHIDELER, PHILIP EDDY . . Topeka
Sophomore in Agriculture
SHIELDS, ANITA DOROTHY
. . . . . Lost Springs
Freshman in Home Economics
SHINEY, RICHARD D. . . McCracken
Sophomore in Arts and Sciences
SHINN, JOAN . . . Conway Springs
Sophomore in Home Economics
SHIRK, WAYNE M. . . . . Durham
Sophomore in Agriculture
SHIRKEY, JEANNINE . . . El Dorado
Sophomore in Arts and Sciences
SHIVEL, JOAN . . . . . Great Bend
Sophomore in Arts and Sciences
SHORT, WARHAM ROBERT . Hamilton
Sophomore in Agriculture
SHOUP, DONALD EUGENE . Mulvane
Sophomore in Agriculture
SHOUP, JOHN EDWARD Riverside, Ill.
Sophomore in Agriculture

SHOUP, LEONARD LESTER . Manhattan
Freshman in Arts and Sciences
SHOWALTER, DENNIS ELVIN Rose Hill
Sophomore in Agriculture
SHRIVER, JAMES E. . . . . Salina
Junior in Home Economics
SHULTZ, ROBERT CHARLES . Newton
Freshman in Engineering and Architecture
SHUMAN, DONALD . . . Dodge City
Sophomore in Arts and Sciences
SICURELLA, VINCENT J. . Bronx, N. Y.
Sophomore in Engineering and Architecture
SIDENER, MARY LOUISE . . Abilene
Freshman in Home Economics
SIDWELL, LOUIS . . . . . Lyons
Sophomore in Agriculture
SIEKER, WILLIS DALE . . . . Claflin
Freshman in Arts and Sciences
SIGMAN, RICHARD . Kansas City, Mo.
Junior in Agriculture

SIMCOX, DONALD LEROY Kansas City
Junior in Engineering and Architecture
SIMMONS, MARY MARGARET
. . . . . Dodge City
Sophomore in Home Economics
SIMONTON, CALVIN IRVIN Manhattan
Junior in Engineering and Architecture
SIMONTON, WENDELL ALLEN
. . . . . Alta Vista
Junior in Arts and Sciences
SIMPSON, HAROLD CARLOUS
. . . . . Wellington
Freshman in Arts and Sciences
SIN, BENJAMIN E. . . Honolulu, T. H.
Engineering and Architecture
SIPPEL, PATTI JO . . . . . Topeka
Sophomore in Arts and Sciences
SIS, RAYMOND FRANCIS . . Belleville
Freshman in Agriculture
SJO, FRANCES . . . . . Salina
Sophomore in Home Economics
SKELTON, KENNETH . . . Wichita
Junior in Arts and Sciences

SKINNER, JAMES LEWIS . . Lincoln
Freshman in Engineering
SKINNER, JOE . . . . . Manhattan
Sophomore in Arts and Sciences
SKINNER, ROGER P. . . . . Wichita
Sophomore in Engineering
SKONBERG, NORMA . . Osage City
Sophomore in Home Economics
SLAVER, JOHN FRANKLIN
. . . . . Arkansas City
Junior in Agriculture
SLAVESKY, JANET . . . . Sterling
Junior in Arts and Sciences
SLIEF, ANN AXLINE . . . . . Pratt
Junior in Arts and Sciences
SLIEF, H. DAVID . . . . . Pratt
Junior in Engineering
SLOAN, CLARK . . . . . Mullinville
Freshman in Agriculture
SLOAN, DONALD R. . . . Mullinville
Junior in Agriculture

SLOAS, DAVID ALLEN . Marston, Mo.
Sophomore in Veterinary Medicine
SLOCOMBE, LAVONNE PEARL Peabody
Freshman in Home Economics
SLYTER, STANLEY ERNST . . Paola
Freshman in Agriculture
SMART, ALFRED WALTER . Gypsum
Junior in Engineering and Architecture
SMETHERS, HOWARD DEWIGHT, JR.
. . . . . Manhattan
Freshman in Engineering
SMETZEE, JAMES . . . . . Topeka
Freshman in Engineering and Architecture
SMITH, BARBARA JOAN . . Winfield
Sophomore in Home Economics
SMITH, CELIA ANN . . . Burlington
Junior in Arts and Sciences
SMITH, CHARLES A. . . Independence
Junior in Engineering
SMITH, CHARLES L. . . . . Kinsley
Freshman in Veterinary Medicine

SMITH, DAVID L. . . . . Wakefield
Junior in Arts and Sciences
SMITH, DEAN R. . . . . Waverly
Junior in Engineering and Architecture
SMITH, DONALD ROY . . . . Lyons
Freshman in Engineering
SMITH, DOROTHY LORRAINE Topeka
Sophomore in Home Economics
SMITH, ELLEN M. . . . . Lyons
Junior in Arts and Sciences
SMITH, EUGENE LINN . . . . Lyons
Junior in Engineering and Architecture
SMITH, FRED D. . . . . Kansas City
Junior in Engineering
SMITH, GLENN LAVERNE . Little River
Junior in Arts and Sciences
SMITH, JAMES L. . . . . Kingman
Freshman in Agriculture
SMITH, JANICE LOUISE . . . Peabody
Freshman in Home Economics

SMITH, JOAN LEE . . . . Mankato
Sophomore in Arts and Sciences

SMITH, KENT ALLEN . . . . LeRoy
Freshman in Agriculture
SMITH, LIDA GERALDINE . . Bethel
Freshman in Home Economics
SMITH, MARVIN EUGENE . . . Hoyt
Junior in Agriculture
SMITH, MARY JANET . . Hutchinson
Junior in Home Economics
SMITH, MARY LEE . . . Manhattan
Freshman in Home Economics
SMITH, PAUL STEWART . . Topeka
Sophomore in Arts and Sciences
SMITH, R. DEAN . . . . Wakefield
Freshman in Arts and Sciences
SMITH, RICHARD GORDON . Jennings
Junior in Arts and Sciences
SMITH, ROBERT NEAL . . Wakefield
Sophomore in Arts and Sciences

SMITH, RUTH ANN . . . . Longton
Freshman in Arts and Sciences
SMITH, SHIRLEY . . . . Whitewater
Junior in Arts and Sciencs
SMITH, TRACY LEE . . . . Winfield
Sophomore in Engineering and Architecture
SMITH, VIRGINIA MARGARET Shawnee
Sophomore in Home Economics
SMOLL, ROBERT E. . . . St. Albans
Junior in Engineering
SMOLL, SHIRLEY ANNE . . Wichita
Sophomore in Arts and Sciences
SMYTHE, PAT . . . . . LaCygne
Sophomore in Agriculture
SNAIL, WILLIS LAWRENCE
. . . . . Leavenworth
Sophomore in Engineering and Architecture
SNEED, GENEVA . . . . . Haviland
Sophomore in Home Economics
SNELL, EUGENE S. . . . . St. John
Junior in Agriculture

SNELL, VIRGIL . . . . . Winfield
Freshman in Engineering
SNELLING, JAMES WOODROW
. . . . . Florence
Freshman in Agriculture
SNYDER, ALLAN J. . . . Topeka
Sophomore in Arts and Sciences
SNYDER, DUANE MARVIN . . Lucas
Junior in Engineering
SNYDER, LOIS . . . . . Almena
Freshman in Home Economics
SNYDER, ROBERT DALE . . Robinson
Junior in Arts and Sciences
SOCOLOFSKY, MARION DAVID
. . . . . Manhattan
Freshman in Arts and Sciences
SOGHAIER, ADNAN A. K.
. . . . . Jenin, Palestine
Special Student in Agriculture
SOLOMON, FRANK R., JR. Yates Center
Junior in Agriculture
SOMMER, ROGER . . . . Manhattan
Freshman in Engineering and Architecture

Preliminary business to the Little American Royal . . . drawing numbers for showings.

Sondergard, Walter
Soper, Nanette
Sorrick, Floyd
Sorrick, Jerry
Soupene, Eula
Spears, Ruth
Speer, Dorcas
Speer, Edward
Speer, Robert
Speicher, John

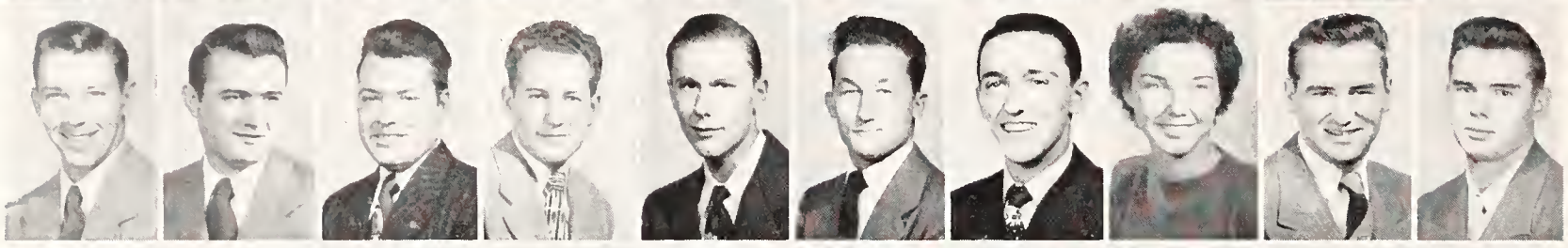

Spence, Charles
Spencer, James
Spencer, Robert
Spencer, Roswell
Spiegel, Richard
Spiers, Virgil
Spring, Donald
Sprinkel, Carol
Stacey, Herschel
Stafford, Roy

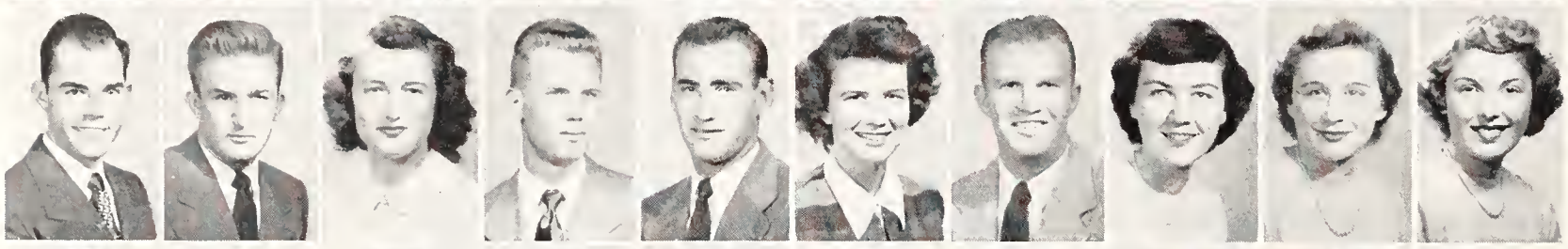

Stamback, Donald
Stambaugh, Francis
Stan, Louise
Stanley, George
Stanley, James
Stanton, Joyce B.
Stanton, Raymond N.
Starcher, Elizabeth
Stark, Janice L.
Stark, Jo Ellen

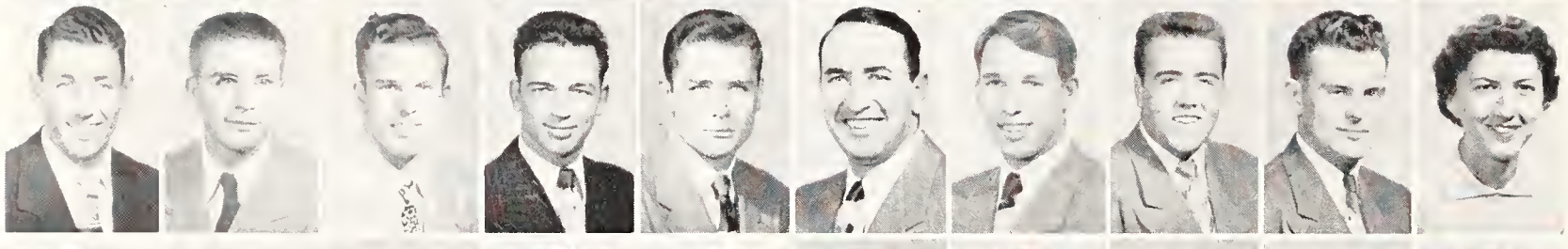

Starns, Francis W.
Stauffer, Darrel B.
Stearns, Gary R.
Stebbins, Larry
Stedham, Austin W.
Steele, Bobbie A.
Steele, Eugene W.
Steffen, Richard L.
Stegeman, Clarence M.
Stein, Carolyn M.

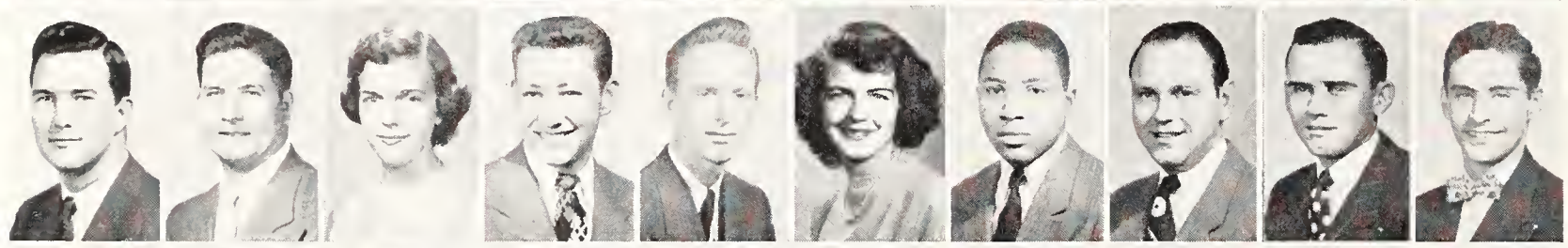

Steinbach, Ray
Steinbacher, Raymond
Steinle, Mary A.
Steinmeyer, Jack W.
Stepanek, Ronald E.
Stephan, Bonnie B.
Stephens, Arnett W.
Stephenson, Robert L.
Sterling, Robert E.
Sternick, Sidney

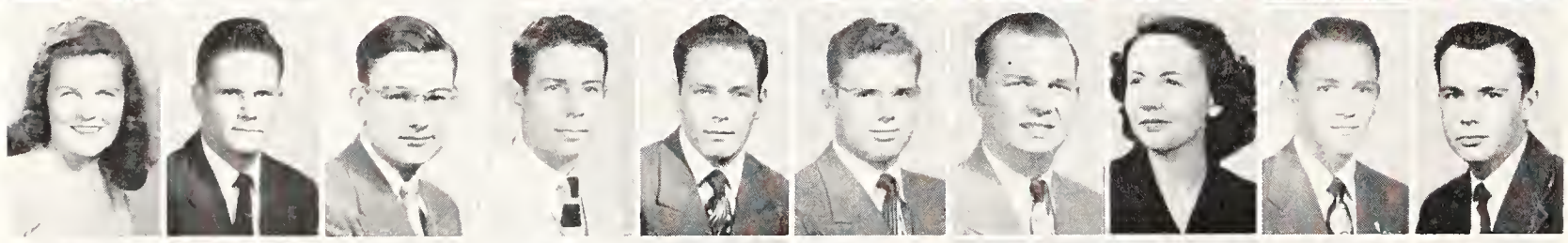

Sterns, Ruth C.
Stevens, Randall L.
Stevens, William D.
Stevenson, Bill T.
Steves, Ray R.
Stewart, Donald D.
Stewart, Kenneth S.
Stewart, La Vonna
Stewart, Lawrence
Stinson, Ronald

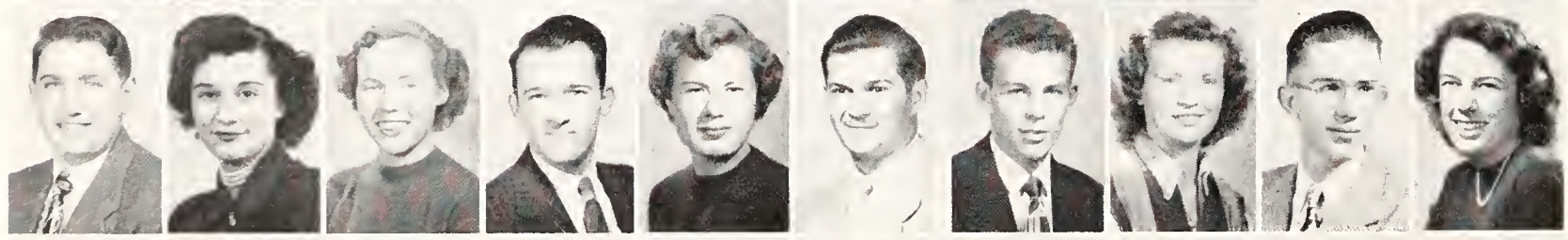

Stivers, Ovid D.
Stivers, Paula
Stockebrand, Pat
Stockton, Forrest H.
Stockwell, Sara S.
Stohr, John W.
Stone, G. Rex
Stoner, Louise
Storrs, Charles D.
Stoskopf, Geraldine M.

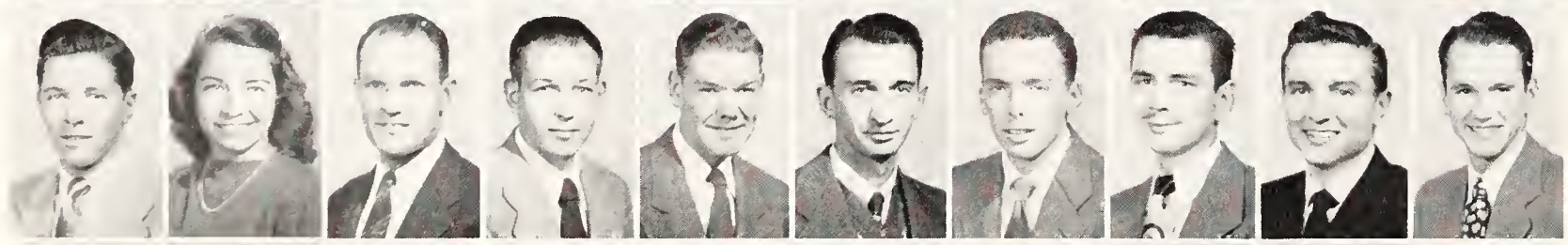

Stovall, Don O.
Stover, Frances
Stover, Harold L.
Stowell, Richard O.
St. Pierre, Keith
Strahm, Matthias J.
Stratham, Arthur C.
Stratton, Robert O.
Strawn, Clifford E.
Streeter, Robert J.

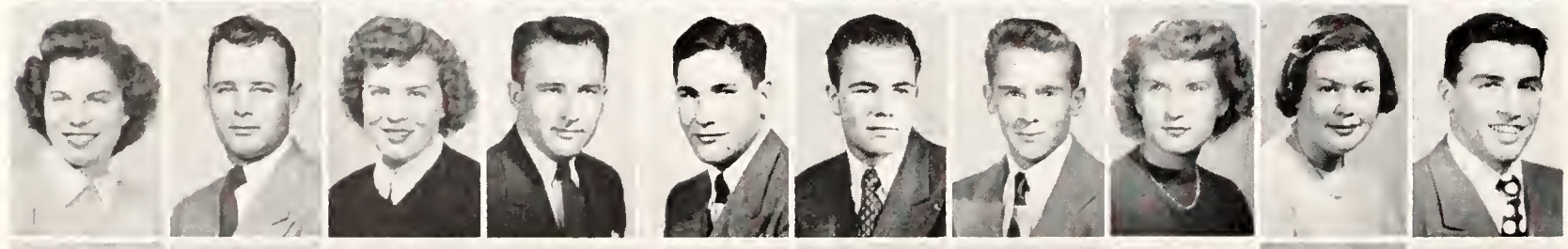

Strickler, Crystal J.
Strickler, Robert F.
Strickler, Shirley E.
Strohm, Paul R.
Struzzo, Joseph
Stryker, Richard P.
Stuewe, David S.
Stuewe, Lois
Sturn, Theresia
Stylos, Harry L.

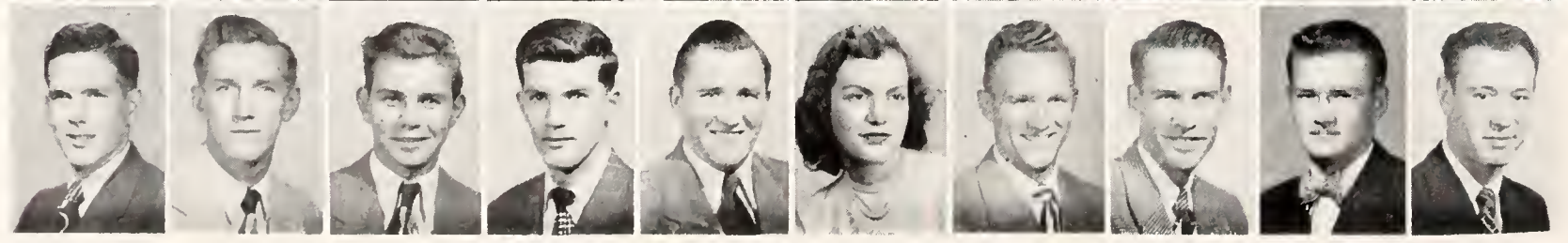

Suchsland, Robert G.
Suelter, Clarence
Sullivan, Gerald D.
Sullivan, Raymond E.
Summers, Curtis D.
Sumpter, Sally C.
Sundberg, Charles W.
Sundgren, Archer W.
Sundgren, Laurel
Svoboda, Richard A.

SONDERGARD, WALTER . . Ramona
Junior in Engineering and Architecture
SOPER, LOIS . . . . Kansas City, Mo.
Junior in Home Economics
SORRICK, FLOYD . . . Blue Rapids
Sophomore in Arts and Sciences
SORRICK, JERRY . . . . Blue Rapids
Sophomore in Arts and Sciences
SOUPENE, EULA . . . . Manhattan
Sophomore in Home Economics
SPEARS, RUTH . . . . . Rossville
Sophomore in Home Economics
SPEER, DORCAS . . . . . Clearwater
Sophomore in Home Economics
SPEER, EDWARD . . . . Clearwater
Sophomore in Veterinary Medicine
SPEER, ROBERT . . . . . Viola
Junior in Agriculture
SPEICHER, JOHN . . . . . Topeka
Sophomore in Agriculture

SPENCE, CHARLES . . . Hutchinson
Junior in Engineering and Architecture
SPENCER, JAMES . . . . . Fredonia
Junior in Arts and Sciences
SPENCER, ROBERT . Kansas City, Mo.
Sophomore in Engineering and Architecture
SPENCER, ROSWELL . . . . Whiting
Junior in Agriculture
SPIEGEL, RICHARD . . . . Formoso
Freshman in Agriculture
SPIERS, VIRGIL . . . . . Oakley
Junior in Enginering and Architecture
SPRING, DONALD . . . . . St. John
Junior in Engineering and Architecture
SPRINKEL, CAROL . . . . Wichita
Junior in Home Economics
STACEY, HERSCHEL . . . Longford
Sophomore in Agriculture
STAFFORD, ROY . . . Haigler, Neb.
Freshman in Agriculture

STAMBACK, DONALD . . . Sedgwick
Junior in Agriculture
STAMBAUGH, FRANCIS . Macksville
Junior in Agriculture
STAN, LOUISE . . . . . Paola
Sophomore in Home Economics
STANLEY, GEORGE . . Arkansas City
Sophomore in Arts and Sciences
STANLEY, JAMES . . . Cunningham
Junior in Agriculture
STANTON, JOYCE B. . . . . Plains
Sophomore in Arts and Sciences
STANTON, RAYMOND NEILL
. . . . . Miltonvale
Junior in Arts and Sciences
STARCHER, ELIZABETH Logan, W. Va.
Sophomore in Engineering and Architecture
STARK, JANICE LEE . Kansas City, Mo.
Freshman in Home Economics
STARK, JO ELLEN . . . . Anthony
Sophomore in Arts and Sciences

STARNS, FRANCIS WARREN . Brewster
Sophomore in Arts and Sciences
STAUFFER, DARREL B. . . . Salina
Sophomore in Arts and Sciences
STEARNS, GARY R. . . . . Topeka
Sophomore in Arts and Sciences
STEBBINS, LARRY . . . . Bird City
Sophomore in Engineering and Architecture
STEDHAM, AUSTIN W. . . . Salina
Sophomore in Engineering and Architecture
STEELE, BOBBIE A. . . . . Halstead
Sophomore in Veterinary Medicine
STEELE, EUGENE WESLEY . . Detroit
Sophomore in Arts and Sciences
STEFFEN, RICHARD LEE . Great Bend
Freshman in Arts and Sciences
STEGEMAN, CLARENCE M. . Marion
Junior in Agriculture
STEIN, CAROLYN MAE . . . Gypsum
Junior in Home Economics

STEINBACH, RAY . . . Leavenworth
Junior in Agriculture
STEINBACHER, RAYMOND H. Garnett
Junior in Engineering and Architecture
STEINLE, MARY ANN . . . Russell
Freshman in Arts and Sciences

STEINMEYER, JACK W. . . . Topeka
Freshman in Engineering and Architecture
STEPANEK, RONALD E. . . Ellsworth
Junior in Arts and Sciences
STEPHAN, BONNIE BELLE . Concordia
Junior in Arts and Sciences
STEPHENS, ARNETT W. . Kansas City
Sophomore in Agriculture
STEPHENSON, ROBERT LEWIS
. . . . . Osage City
Junior in Engineering
STERLING, ROBERT E. . . Hardtner
Junior in Agriculture
STERNICK, SIDNEY . New York, N. Y.
Junior in Engineering

STERNS, RUTH C. . . . . Hiawatha
Junior in Arts and Sciences
STEVENS, RANDALL LEE . Ashland, Ky.
Junior in Engineering
STEVENS, WILLIAM DALE . . Topeka
Junior in Engineering and Architecture
STEVENSON, BILL T.
. . . . . Colorado Springs, Colo.
Sophomore in Arts and Sciences
STEVES, RAY R. . . . . Topeka
Junior in Arts and Sciences
STEWART, DONALD DALE . . Turon
Sophomore in Arts and Sciences
STEWART, KENNETH S. . . Wichita
Sophomore in Engineering
STEWART, LA VONNA . . Enterprise
Junior in Home Economics
STEWART, LAWRENCE . . Osage City
Freshman in Arts and Sciences
STINSON, RONALD . . . . . Viola
Junior in Arts and Sciences

STIVERS, OVID DE WITT Sapulpa, Okla.
Freshman in Home Economics
STIVERS, PAULA . . . . Manhattan
Freshman in Arts and Sciences
STOCKEBRAND, PAT . . . Fort Scott
Junior in Home Economics
STOCKTON, FORREST H. . Manhattan
Freshman in Veterinary Medicine
STOCKWELL, SARA SUZANNE
. . . . . Leonardville
Junior in Home Economics
STOHR, JOHN WILLIAM . . . . Iola
Junior in Arts and Sciences
STONE, G. REX . . . . . Manhattan
Junior in Arts and Sciences
STONER, LOUISE . . . . Concordia
Freshman in Arts and Sciences
STORRS, CHARLES DEAN . . Lincoln
Freshman in Arts and Sciences
STOSKOPF, GERALDINE M. Great Bend
Sophomore in Arts and Sciences

STOVALL, DON OWEN . . Rossville
Freshman in Arts and Sciences
STOVER, FRANCES . . . Manhattan
Sophomore in Home Economics

STOVER, HAROLD LINDEN McPherson
Sophomore in Agriculture
STOWELL, RICHARD O. . . Chanute
Junior in Arts and Sciences
ST. PIERRE, KEITH . . . . . Clyde
Junior in Agriculture
STRAHM, MATTHIAS JOHN
. . . . . Neosho Falls
Freshman in Engineering and Architecture
STRATHMAN, ARTHUR C. . Seneca
Sophomore in Arts and Sciences
STRATTON, ROBERT O. . . . Muncie
Sophomore in Engineering and Architecture
STRAWN, CLIFFORD EUGENE
. . . . . Asherville
Sophomore in Agriculture
STREETER, ROBERT JOE . Kansas City
Freshman in Veterinary Medicine

STRICKLER CRYSTAL JEAN Hutchinson
Freshman in Home Economics
STRICKLER, ROBERT E. . . . . Iola
Junior in Agriculture
STRICKLER, SHIRLEY ESTELLE
. . . . . Hutchinson
Freshman in Home Economics
STROHM, PAUL R. . . . . Chanute
Junior in Engineering and Architecture
STRUZZO, JOSEPH . . . . . Muncie
Freshman in Agriculture
STRYKER, RICHARD PARK . Fredonia
Sophomore in Agriculture
STUEWE, DAVID SCOTT . . . Alma
Freshman in Arts and Sciences
STUEWE, LOIS . . . . . Alma
Junior in Home Economics
STURN, THERESIA . . . . Bushton
Freshman in Arts and Sciences
STYLOS, HARRY LOUIS . Lowell, Mass.
Sophomore in Engineering and Sciences

SUCHSLAND, ROBERT GENE . Mankato
Sophomore in Arts and Sciences
SUELTER, CLARENCE . . Manhattan
Junior in Arts and Sciences
SULLIVAN, GERALD DANIEL . Greeley
Freshman in Engineering and Architecture
SULLIVAN, RAYMOND E.
. . . . . Louisville, Ky.
Freshman in Arts and Sciences
SUMMERS, CURTIS D. . . . Abilene
Junior in Engineering and Architecture
SUMPTER, SALLY CAROLINE . Wichita
Junior in Arts and Sciences
SUNDBERG, CHARLES W. . Lindsborg
Junior in Engineering and Architecture
SUNDGREN, ARCHER W. . . Salina
Junior in Arts and Sciences
SUNDGREN, LAUREL . . . Lindsborg
Junior in Agriculture
SVOBODA, RICHARD A. . Berwyn, Ill.
Junior in Agriculture

Ag students take their turn as apple judgers at the fall Horticulture Show.

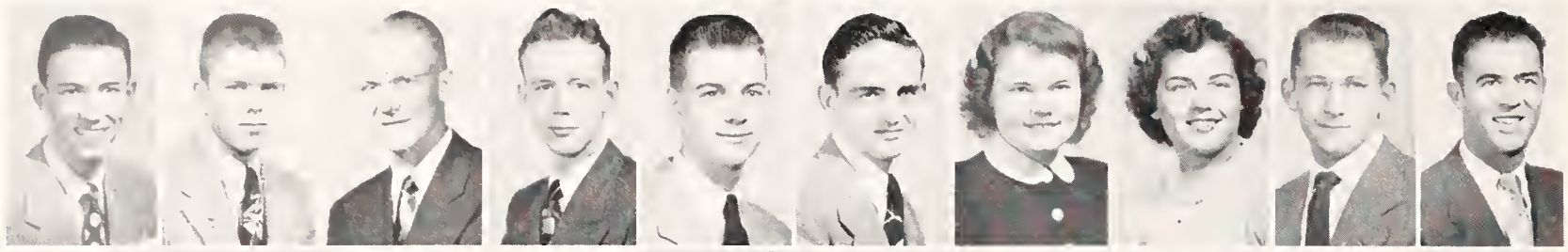

Swafford, Jack H.
Swafford, Walter L.
Swallow, Clarence
Swan, Paul R.
Swanson, David H.
Swanson, John J.
Swart, Irene M.
Swartz, Alberta L.
Swartz, Max L.
Swearingen, William R.

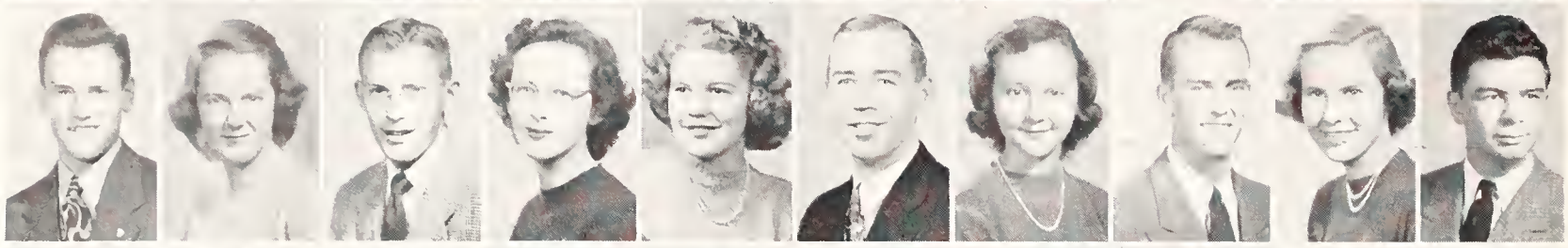

Sweat, Francis J.
Sweet, Athelia
Swenson, Charles E.
Swezey, Donna
Swiercinsky. Paula
Swift, Seth S.
Sykes, Mary A.
Sykes, Robert F.
Sykes, Suzanne
Szatalowicz, Marion T.

Taff, Shirley
Talbert. Marilyn M.
Talbot, Victor
Tangeman, Marguerite
Taplin, Phyllis E.
Tasker, Nancy R.
Tate, Frank M.
Tate, Stanley E.
Taverner,Clarence I.
Taylor, Byron E.

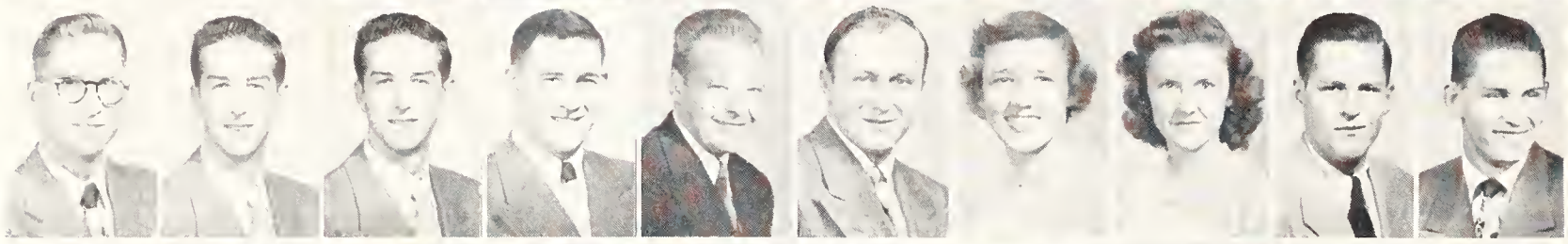

Taylor, Daniel M.
Taylor, Gene R.
Taylor, James B.
Taylor, James W.
Taylor, Richard L. S.
Taylor, Robert E.
Taylor, Virginia A.
Teas, Marjorie A.
Tedder, Bryan E.
Templeton, Richard A.

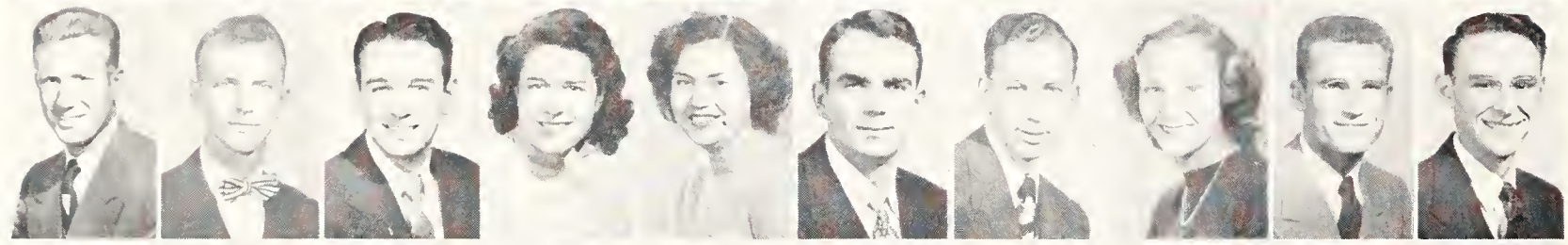

Teneyck, George R.
Tesche, Richard E.
Tetlow, Max E.
Thayer, Mary J.
Theede,Myrth E.
Thole, Harold
Thoman, Robert M.
Thomas, Bernyce N.
Thomas, Don E.
Thomas, Howard E.

Thomas, Lyman G.
Thompson, Beverly E.
Thompson, Darlene
Thompson, Harold L.
Thompson, Herbert L.
Thompson, Letha M.
Thompson, Margaret E.
Thompson, Norene
Thompson, Victor J.
Thornborrow, Charlie

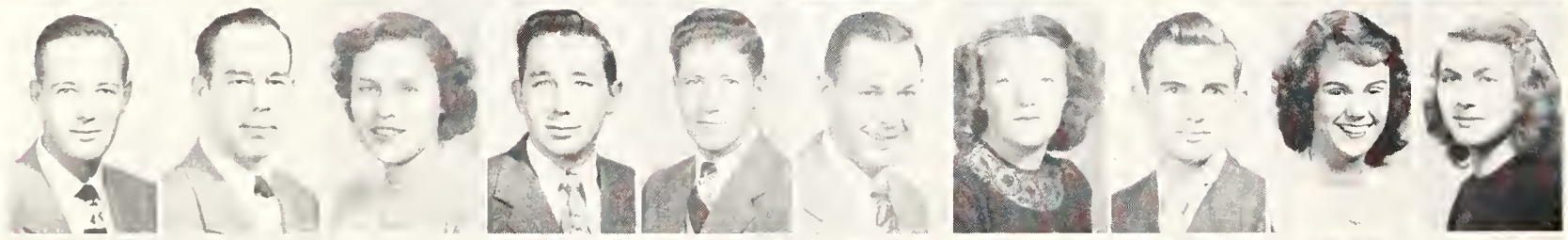

Thornburrow, W. A.
Thowe, Harry M.
Throckmorton, Marcia
Tiemann, Orvin R.
Tiffany, Floyd E.
Timm, Herbert M.
Titus, Marion F.
Todd, Clarence D.
Todd, Sara J.
Toevs, Roberta

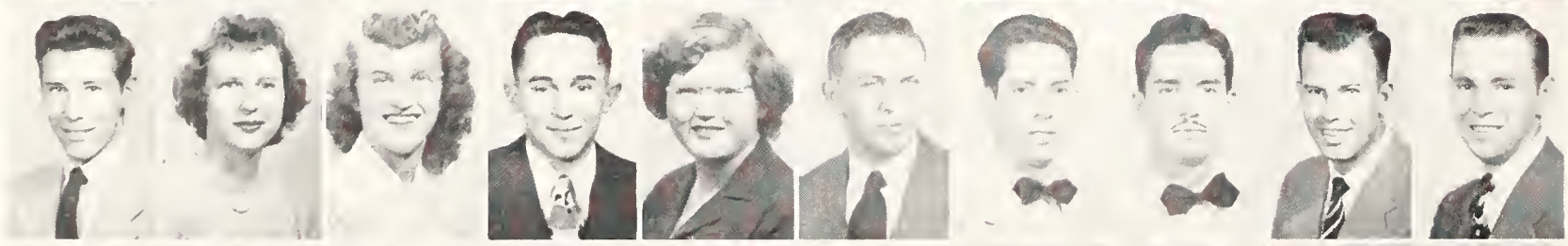

Tognascioli, Herschel
Tomlinson, B. Lou
Tomlinson, Elaine
Tongish, Marion J.
Topping, Sarah M.
Tornquist, Norman T.
Torres, Hector R.
Torres, Oscar C.
Tracy, Dale H.
Trayer,Danny D.

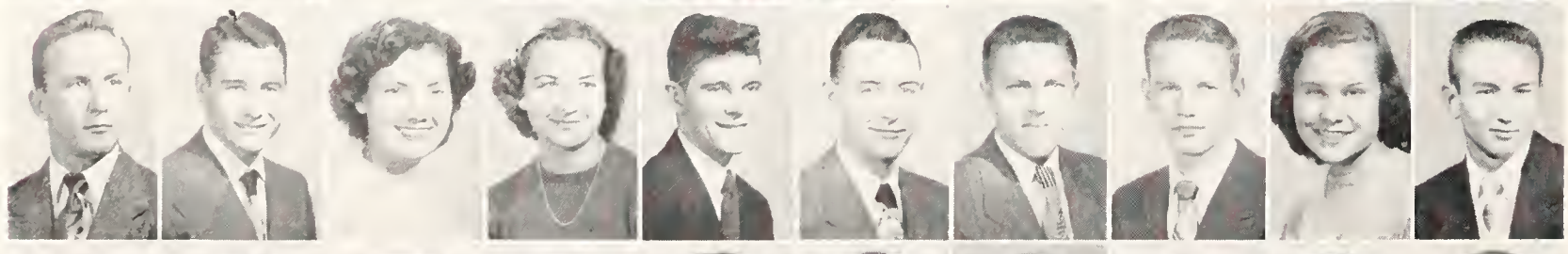

Traylor, Duane
Tremain, Charles A.
Tribble, Jerry A.
Trommeter, Mary A.
Truesdell, F. Barry
Truhlicka, Robert E.
Tubach, James E.
Tubach, Lemoine J.
Tucker, Beverly
Tucker, Donald R.

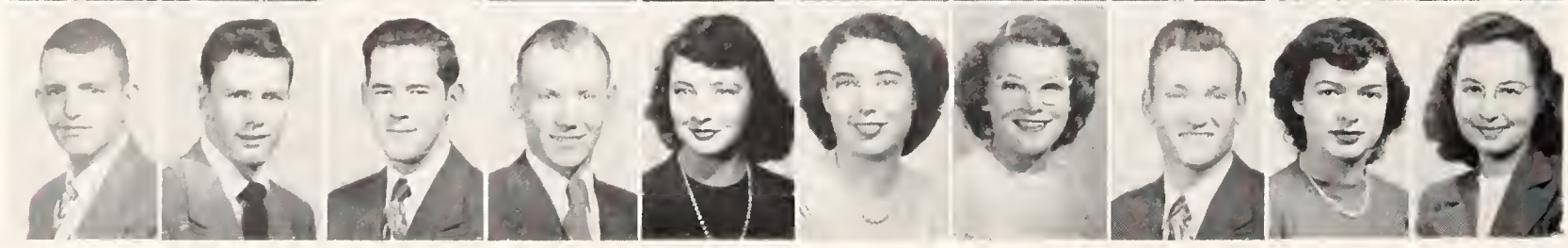

Turner, Leland E.
Turner, Richard L.
Turner, Virden L.
Turnquist, Ralph O.
Tuttle, Gloria L.
Tyson, Jean
Ubben, Iola M.
Ubel, Jake R.
Ueys, Mary A.
Uhlenhop, Carol L.

SWAFFORD, JACK H. . . . Fort Scott
Junior in Engineering and Architecture
SWAFFORD, WALTER L. . Macksville
Sophomore in Agriculture
SWALLOW, CLARENCE . . Quenemo
Junior in Agriculture
SWAN, PAUL R., JR. . . . . Topeka
Junior in Engineering and Architecture
SWANSON, DAVID H. . . . . Salina
Sophomore in Engineering and Architecture
SWANSON, JOHN JOSEPH . Kansas City
Sophomore in Arts and Sciences
SWART, IRENE MAY . . . Milford
Freshman in Home Economics
SWARTZ, ALBERTA L. . . . . Goff
Freshman in Home Economics
SWARTZ, MAX LEROY . . . Soldier
Freshman in Veterinary Medicine
SWEARINGEN, WILLIAM RICHARD
. . . . . Ashland
Junior in Agriculture

SWEAT, FRANCIS J. . . . . Cedar
Freshman in Agriculture
SWEET, ATHELIA . . Kansas City, Mo.
Junior in Home Economics
SWENSON, CHARLES E. . . Alta Vista
Sophomore in Arts and Sciences
SWEZEY, DONNA . . . . Wakefield
Junior in Arts and Sciences
SWIERCINSKY, PAULA . . Belleville
Junior in Home Economics
SWIFT, SETH S. . . . . Smith Center
Freshman in Veterinary Medicine
SYKES, MARY ANN . . . Manhattan
Freshman in Home Economics
SYKES, ROBERT F. . . . . Salina
Sophomore in Engineering and Architecture
SYKES, SUZANNE . . . . . Salina
Freshman in Agriculture
SZATALOWICZ, MARION T. Manhattan
Junior in Veterinary Medicine

TAFF, SHIRLEY . . . . Kansas City
Junior in Home Economics
TALBERT, MARILYN MARIE . Norwich
Freshman in Arts and Sciences
TALBOT, VICTOR . . . Kansas City
Sophomore in Arts and Sciences
TANGEMAN, MARGUERITE C. Newton
Sophomore in Home Economics
TAPLIN, PHYLLIS ELEANOR
. . . . . Waterville
Freshman in Home Economics
TASKER, NANCY RUTH
. . . . . Bellevue, Michigan
Freshman in Home Economics
TATE, FRANK M. . . Westfield, N. J.
Freshman in Engineering and Architecture
TATE, STANLEY EUGENE
. . . . . Westfield, N. J.
Sophomore in Engineering and Architecture
TAVERNER, CLARENCE I. . . Wichita
Sophomore in Engineering and Architecture
TAYLOR, BYRON EUGENE . . Oakley
Freshman in Engineering and Architecture

TAYLOR, DANIEL M. . . . St. John
Freshman in Arts and Sciences
TAYLOR, GENE RICHARD
. . . . . Seattle, Wash.
Freshman in Arts and Sciences
TAYLOR, JAMES B. . . Seattle, Wash.
Junior in Engineering and Architecture
TAYLOR, JAMES WILLETT . . Oakley
Junior in Agriculture
TAYLOR, RICHARD L. S. . Manhattan
Freshman in Arts and Sciences
TAYLOR, ROBERT E. . . . Cuba, Ill.
Sophomore in Agriculture
TAYLOR, VIRGINIA A. . . Hutchinson
Junior in Arts and Sciences
TEAS, MARJORIE ANN . . Manhattan
Freshman in Arts and Sciences
TEDDER, BRYAN EARL, JR. . Partridge
Freshman in Agriculture
TEMPLETON, RICHARD A. . Topeka
Junior in Agriculture

TENEYCK, GEORGE R. . . . Walton
Junior in Engineering and Architecture

TESCHE, RICHARD E. . . . . Lenexa
Junior in Arts and Sciences
TETLOW, MAX E. . . . . Portes
Junior in Agriculture
THAYER, MARY JOAN . . Manhattan
Freshman in Home Economics
THEEDE, MYRTH ELAINE . Manhattan
Junior in Home Economics
THOLE, HAROLD . . . . . Stafford
Freshman in Agriculture
THOMAN, ROBERT MAURICE . Topeka
Sophomore in Engineering and Architecture
THOMAS, BERNYCE NADINE
. . . . . Arkansas City
Sophomore in Home Economics
THOMAS, DON EDWARD . . Dighton
Junior in Arts and Sciences
THOMAS, HOWARD ELMER
. . . . . Medicine Lodge
Sophomore in Agriculture

THOMAS, LYMAN GRIFFITH
. . . . . Wellington
Freshman in Agriculture
THOMPSON, BEVERLY ELLEN Osborne
Freshman in Arts and Sciences
THOMPSON, DARLENE . . Haviland
Sophomore in Home Economics
THOMPSON, HAROLD LANE
. . . . . Baton Rouge, La.
Sophomore in Engineering and Architecture
THOMPSON, HERBERT L. Arkansas City
Junior in Engineering and Architecture
THOMPSON, LETHA MARIE Clay Center
Freshman in Arts and Sciences
THOMPSON, MARGARET ELLEN
. . . . . Minneapolis
Sophomore in Home Economics
THOMPSON, NORENE . . Coldwater
Freshman in Home Economics
THOMPSON, VICTOR JAY . Coldwater
Freshman in Agriculture
THORNBORROW, CHARLIE
. . . . . Tulia, Texas
Freshman in Engineering and Architecture
THORNBURROW, W. A. . . Wetmore
Junior in Agriculture
THOWE, HARRY M. . . . . Alma
Junior in Engineering and Architecture
THROCKMORTON, MARCIA MARIE
. . . . . Manhattan
Junior in Arts and Sciences
TIEMANN, ORVIN R. . . . . Lincoln
Junior in Agriculture
TIFFANY, FLOYD E. . . . . Topeka
Sophomore in Engineering and Architecture
TIMM, HERBERT M. . . . Chapman
Junior in Engineering and Architecture
TITUS, MARION FRANCES . . Harper
Sophomore in Home Economics
TODD, CLARENCE DAVID . . Holton
Freshman in Engineering and Agriculture
TODD, SARA JANE . . . . Abilene
Freshman in Arts and Sciences
TOEVS, ROBERTA . . . . . Newton
Sophomore in Home Economics

TOGNASCIOLI, HERSCHEL J.
. . . . . Junction City
Sophomore in Engineering and Architecture
TOMLINSON, B. LOU . . . Wichita
Sophomore in Arts and Sciences
TOMLINSON, ELAINE . Smith Center
Junior in Arts and Sciences
TONGISH, MARION JOHN . Herndon
Freshman in Agriculture
TOPPING, SARAH MARIE . Lawrence
Freshman in Home Economics
TORNQUIST, NORMAN T. . Jamestown
Junior in Agriculture
TORRES, HECTOR RAUL
. . . . . Esteli, Nicaragua
Freshman in Agriculture
TORRES, OSCAR C. . Esteli, Nicaragua
Sophomore in Agriculture
TRACY, DALE HYDE . . . . Udall
Sophomore in Veterinary Medicine
TRAYER, DANNY D. . Cottonwood Falls
Junior in Agriculture

TRAYLOR, DUANE . . . El Dorado
Sophomore in Agriculture
TREMAIN, CHARLES ALBERT . Salina
Freshman in Engineering and Architecture
TRIBBLE, JERRY ANN . . . Garnett
Freshman in Arts and Sciences
TROMMETER, MARY ADELINE Wichita
Freshman in Arts and Sciences
TRUESDELL, F. BARRY . . Marysville
Freshman in Engineering and Architecture
TRUHLICKA, ROBERT EUGENE Barnes
Freshman in Arts and Sciences
TUBACH, JAMES E. . . Falls City, Neb.
Freshman in Agriculture
TUBACH, LEMOINE JAMES . . Glasco
Freshman in Arts and Sciences
TUCKER, BEVERLY . . . . Anthony
Junior in Arts and Sciences
TUCKER, DONALD ROBERT . Wichita
Freshman in Agriculture
TURNER, LELAND EDWARD
. . . . . Mound City
Junior in Agriculture
TURNER, RICHARD LESLIE . Waverly
Freshman in Engineering and Architecture
TURNER, VIRDEN LEE . . Tonganoxie
Sophomore in Engineering and Architecture
TURNQUIST, RALPH O. . . Lindsborg
Junior in Engineering and Architecture
TUTTLE, GLORIA L. . . . . Tribune
Junior in Arts and Sciences
TYSON, JEAN . . . . . Stockton
Sophomore in Arts and Sciences
UBBEN, IOLA MARIE . . . . Beattie
Freshman in Arts and Sciences
UBEL, JAKE R. . . . . Louisville
Sophomore in Agriculture
UEYS, MARY ANN . . Omaha, Neb.
Freshman in Home Economics
UHLENHOP, CAROL L. . . Leonardville
Junior in Arts and Sciences

K-State's square dance band gives out with a little home-grown music.

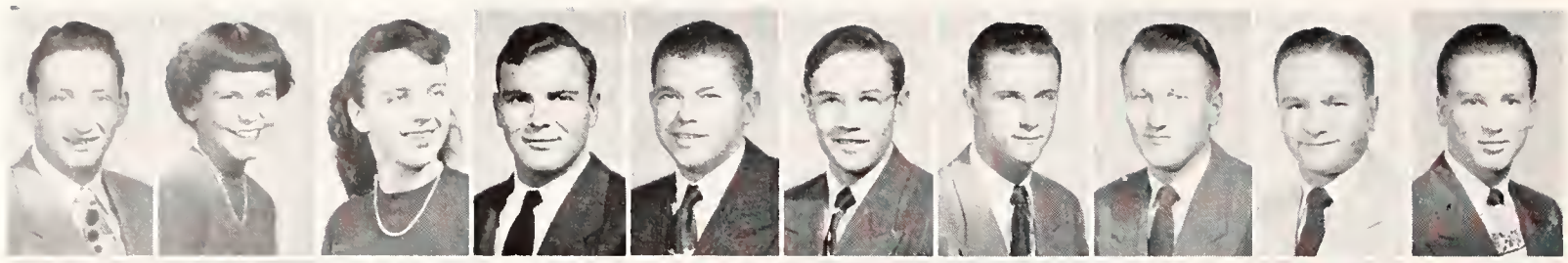

Uhlrich, John B.
Ulibarri, Johanna M.
Ulsh, Charlene
Umbehr, Jim
Underwood, James A.
Updegrove, Thomas R.
Upson, Dan
Upson, Donald E.
Urban, Kenneth
Urich, Richard D.

Vadnais, Raymond R.
Valcoure, Elise J.
Valdivia, Fernando
Valek, Eddie
Vallier, Ann L.
Van Amburg, Harold
Van Amburg, Lois J.
Van Amburg, Marjorie
Van Amburg, Virginia
Van Beverhoudt, Blanca

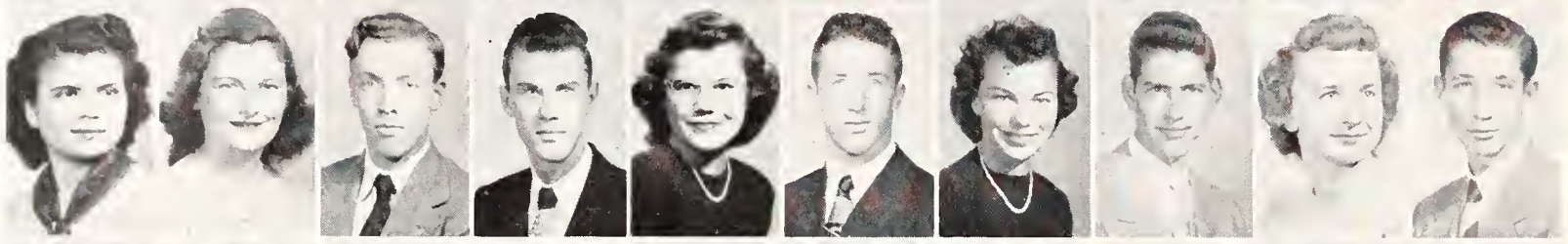

Van Beverhoudt, Y.
Van Blarcum, Mary L.
Vander Dussen, Neil R.
Van Doren, Max E.
Van Dorn, Norma I.
Vanhaverbeke, D. M.
Van Horn, Dorothy E.
Vanier, J. D.
Vann, Lucinda S.
Van Pelt, V. Ray

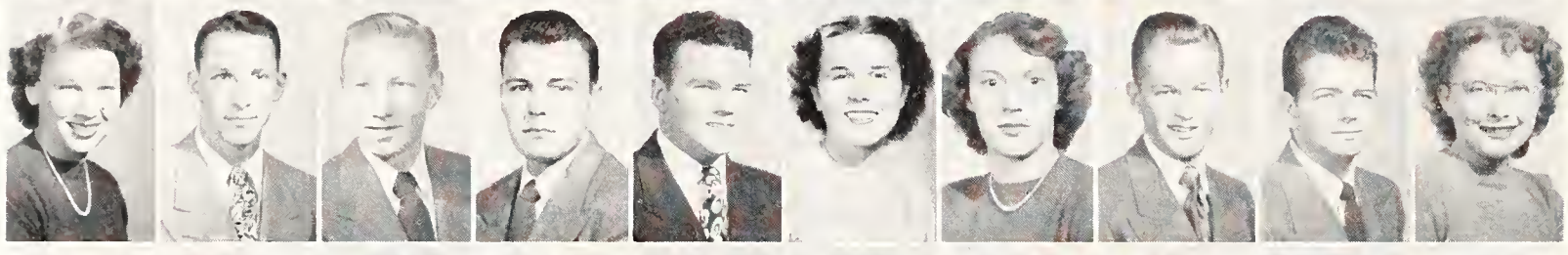

Vanskike, Dorothy A.
Van Valkenburgh, D.
Van Wormer, David L.
Van Wormer, Francis
Vaughn, James N.
Venard, Roberta L.
Verhoeff, Helen
Vernon, Gayle
Vernon, Jack E.
Veverka, Betty J.

Vickery, Rollin W.
Vierth, Doris C.
Vining, Mary A.
Visser, Leroy H.
Vogelsang, Rowena, J.
Vohs, Donald R.
Vohs, Paul A.
Volkel, Charles F.
Volsky, Theodore
Voss, Nola L.

Wade, Rosemary Y.
Wagner, Joe
Wahle, Jack R.
Walker, Bill T.
Walker, Charlotte R.
Walker, Claire L.
Walker, Irene
Walker, Mary E.
Walker, Mildred L.
Walker, Wanice A.

Walker, Wayne J.
Walkup, Paul C.
Wall, Lorraine
Wall, Lyle H.
Wall, Kenneth
Wallace, Duane H.
Wallingford, M. D.
Walters, Betty J.
Walters, John F.
Walters. Ray L.

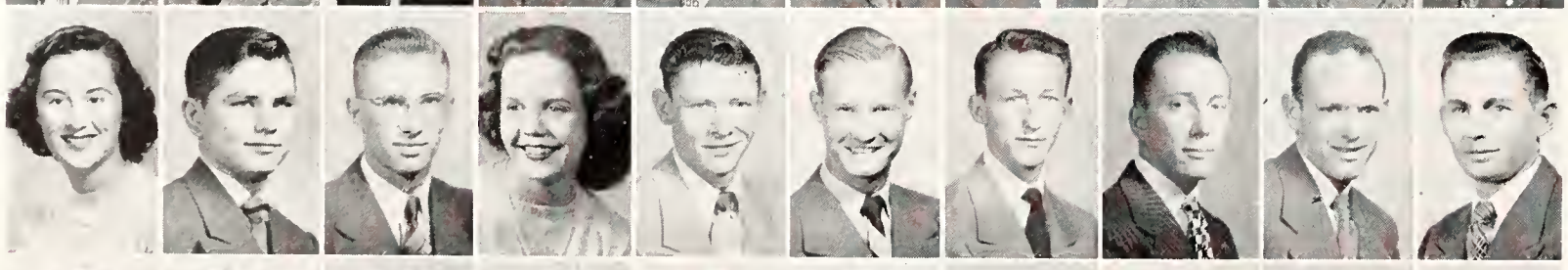

Walton, Marylyn
Wamhoff, Richard R.
Wampler, Richard L.
Wann, Pat
Ward, Charles W.
Ward, Clyde L.
Ward, Dan L.
Ward, David D.
Ward, David M.
Ward, Harold R.

Ward, Richard W.
Warne, Robert J.
Warnick, Patricia S.
Warren, Betty
Warren, Fred B.
Warren, Harry J.
Warren, Patricia A.
Warren, Russell H.
Warren, Wilma J.
Waters, James L.

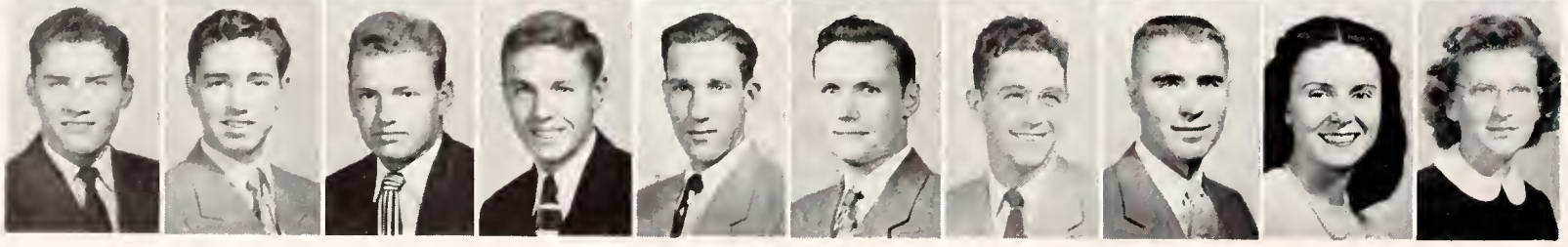

Watkins, Kenneth N.
Watson, John L.
Watson, John R.
Watson, Trevor F.
Watts, Allen W.
Watts, Merle S.
Watts, Robert M.
Waylan, Clyde M.
Weatherbie, Virginia
Weathered, Martha L.

UHLRICH, JOHN B. . . . . Wamego
Sophomore in Arts and Sciences
ULIBARRI, JOHANNA M. . Coffeyville
Junior in Arts and Sciences
ULSH, CHARLENE . . . . . Topeka
Freshman in Home Economics
UMBEHR, JIM . . . . . Alma
Freshman in Agriculture
UNDERWOOD, JAMES A. . . Bird City
Freshman in Agriculture
UPDEGROVE, THOMAS R. . . Wichita
Sophomore in Engineering and Architecture
UPSON, DAN . . . . . Hutchinson
Sophomore in Veterinary Medicine
UPSON, DONALD EDWARD
. . . . . Arkansas City
Sophomore in Arts and Sciences
URBAN, KENNETH . . . . Oberlin
Sophomore in Agriculture
URICH, RICHARD DARWIN
. . . . . Osage City
Sophomore in Engineering and Architecture

VADNAIS, RAYMOND R. . Clay Center
Freshman in Engineering and Architecture
VALCOURE, ELISE J. . . . . Aurora
Sophomore in Arts and Sciences
VALDIVIA, FERNANDO . La Paz, Bolivia
Freshman in Engineering and Architecture
VALEK, EDDIE . . . . . Wayne
Sophomore in Agriculture
VALLIER, ANN LOUISE . . . Irving
Sophomore in Arts and Sciences
VAN AMBURG, HAROLD . Manhattan
Sophomore in Veterinary Medicine
VAN AMBURG, LOIS JEAN . . Lincoln
Sophomore in Arts and Sciences
VAN AMBURG, MARJORIE RUTH
. . . . . Manhattan
Junior in Home Economics
VAN AMBURG, VIRGINIA A. . Lincoln
Sophomore in Arts and Sciences
VAN BEVERHOUDT, BLANCA L.
. . . . . Colon, Panama
Sophomore in Arts and Sciences
VAN BEVERHOUDT, YOLANDA
. . . . . Colon, Panama
Freshman in Arts and Sciences
VAN BLARCUM, MARY LOU
. . . . . Manhattan
Sophomore in Home Economics
VANDER DUSSEN, NEIL R.
. . . . . Westwood Hills
Freshman in Engineering and Architecture
VAN DOREN, MAX EARLE . Deerfield
Junior in Arts and Sciences
VAN DORN, NORMA LEE . Kansas City
Sophomore in Home Economics
VANHAVERBEKE, DUANE MICHEAL
. . . . . Eureka
Freshman in Arts and Sciences
VAN HORN, DOROTHY E. . . Pomona
Sophomore in Home Economics
VANIER, J. D. . . . . Salina
Junior in Agriculture
VANN, LUCINDA SUE . . . Melvern
Sophomore in Home Economics
VAN PELT, V. RAY . . . . . Beloit
Junior in Engineering and Architecture

VANSKIKE, DOROTHY ANNA
. . . . . Arkansas City
Sophomore in Home Economics
VAN VALKENBURGH, DEAN
. . . . . Manhattan
Junior in Engineering and Architecture
VAN WORMER, DAVID LEE . Osborne
Freshman in Engineering and Architecture
VAN WORMER, FRANCIS WILLIAM
. . . . . Osborne
Junior in Engineering and Architecture
VAUGHN, JAMES NEIL . . Wellington
Junior in Engineering and Architecture
VENARD, ROBERTA L. . . Greensburg
Freshman in Arts and Sciences
VERHOEFF, HELEN . . . . Grinnell
Junior in Home Economics
VERNON, GAYLE . . . . . Pauline
Sophomore in Arts and Sciences

VERNON, JACK EUGENE . . Norton
Sophomore in Arts and Sciences
VEVERKA, BETTY JEAN . . Wilson
Freshman in Arts and Sciences

VICKERY, ROLLIN W. . . . Wichita
Freshman in Agriculture
VIERTH, DORIS C. . . . . Chanute
Junior in Arts and Sciences
VINING, MARY AILEEN . . Richmond
Sophomore in Home Economics
VISSER, LEROY H. . . . . Riley
Freshman in Agriculture
VOGELSANG, ROWENA JANICE . Riley
Sophomore in Arts and Sciences
VOHS, DONALD RALPH . Kansas City
Sophomore in Engineering and Architecture
VOHS, PAUL ANTHONY . Kansas City
Freshman in Engineering and Architecture
VOLKEL, CHARLES FRED . . Lenora
Junior in Arts and Sciences
VOLSKY, THEODORE . Pittsfield, Mass.
Junior in Arts and Sciences
VOSS, NOLA L. . . . . Densmore
Sophomore in Home Economics

WADE, ROSEMARY YVONNE Baldwin
Freshman in Home Economics
WAGNER, JOE . . . . . Topeka
Sophomore in Arts and Sciences
WAHLE, JACK R. . . . Junction City
Freshman in Agriculture
WALKER, BILL T. . . . . Hoisington
Freshman in Engineering and Architecture
WALKER, CHARLOTTE RUTH . Beloit
Freshman in Home Economics
WALKER, CLAIRE LOUISE . Cimarron
Freshman in Arts and Scieces
WALKER, IRENE . . . . . Sabetha
Sophomore in Arts and Sciences
WALKER, MARY ELLEN . . . Selma
Sophomore in Arts and Sciences
WALKER, MILDRED L. . . . Sabetha
Sophomore in Arts and Sciences
WALKER, WANICE ARLENE Overbrook
Junior in Arts and Sciences
WALKER, WAYNE J. . . . Manhattan
Junior in Engineering and Architecture
WALKUP, PAUL CLIFTON
. . . . . Kansas City, Mo.
Junior in Engineering and Architecture
WALL, LORRAINE . . . . Manhattan
Freshman in Arts and Sciences
WALL, LYLE HAROLD . . Goodland
Sophomore in Engineering and Architecture
WALL, KENNETH . . Green Bay, Wis.
Freshman in Arts and Sciences
WALLACE, DUANE H. . . . Lincoln
Junior in Engineering and Architecture
WALLINGFORD, MAURICE D.
. . . . . Effingham
Freshman in Agriculture
WALTERS, BETTY JEAN . . Wichita
Sophomore in Home Economics
WALTERS, JOHN F. . . . Garden City
Sophomore in Agriculture
WALTERS, RAY LEONARD . Mission
Freshman in Arts and Sciences

WALTON, MARYLYN . . . Wichita
Sophomore in Arts and Sciences
WAMHOFF, RICHARD R. . Ellsworth
Sophomore in Arts and Sciences
WAMPLER, RICHARD LESTER
. . . . . Courtland
Freshman in Arts and Sciences
WANN, PAT . . . . . Hays
Sophomore in Arts and Sciences
WARD, CHARLES W. . . . . Norton
Freshman in Arts and Sciences
WARD, CLYDE L. . . . . Protection
Freshman in Agriculture
WARD, DAN LAVERNE . Clay Center
Junior in Engineering and Architecture
WARD, DAVID DENNIS . . . Eureka
Junior in Agriculture
WARD, DAVID M. . . . . Potwin
Sophomore in Arts and Sciences
WARD, HAROLD RICHARD . Devon
Sophomore in Agriculture

WARD, RICHARD WILMER . Protection
Sophomore in Agriculture
WARNE, ROBERT J. . . . . Mankato
Sophomore in Veterinary Medicine
WARNICK, PATRICIA SUE . Kansas City
Junior in Arts and Sciences
WARREN, BETTY . . . . . Topeka
Junior in Arts and Sciences
WARREN, FRED B. . . . . Troy
Junior in Agriculture
WARREN, HARRY J. . . . . Sterling
Freshman in Agriculture
WARREN, PATRICIA ANNE . . Troy
Freshman in Home Economics
WARREN, RUSSELL HUGH . Jennings
Freshman in Arts and Sciences
WARREN, WILMA JEANNE . Garnett
Junior in Home Economics
WALTERS, JAMES L. . Kansas City, Mo.
Sophomore in Arts and Sciences
WATKINS, KENNETH NORMAN
. . . . . Cunningham
Sophomore in Arts and Sciences
WATSON, JOHN LEONARD Westphalia
Freshman in Arts and Sciences
WATSON, JOHN ROBERT . Merriam
Junior in Agriculture
WATSON, TREVOR F. . . Quincy, Ill.
Junior in Arts and Sciences
WATTS, ALLEN W. . . . . Yates Center
Junior in Agriculture
WATTS, MERLE S. . . . . Quenemo
Freshman in Veterinary Medicine
WATTS, ROBERT MILO . . . Attica
Freshman in Agriculture
WAYLAN, CLYDE MARLIN . . Delavan
Junior in Agriculture
WEATHERBIE, VIRGINIA RUTH
. . . . . Bonner Springs
Sophomore in Home Economics
WEATHERED, MARTHA LEA Norwich
Freshman in Home Economics

Radio ham operators get in a little practice.

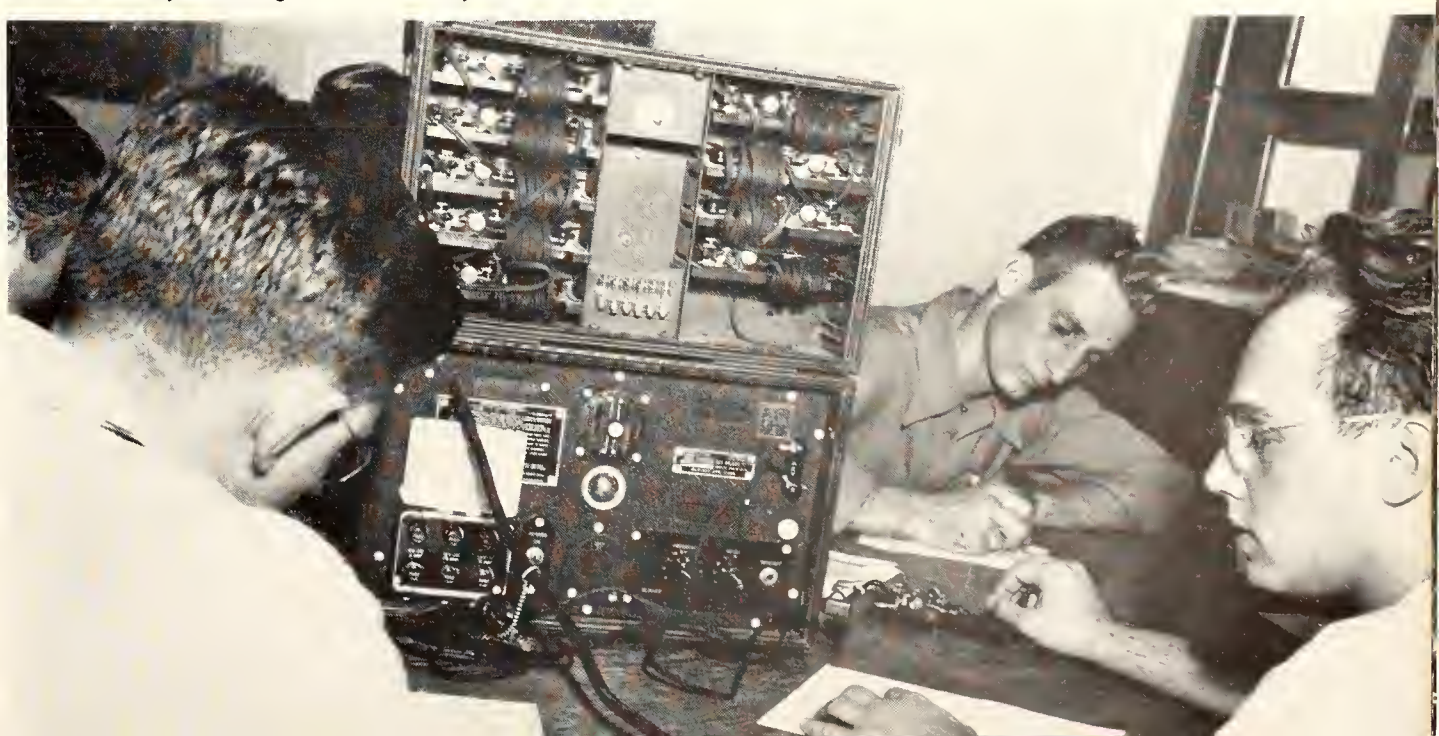

Weathers, Charles W.
Weathers, Molly J.
Weaver, Belva J.
Weaver, Gwen L.
Weaver, Joanne
Webb, Gerald L.
Webb, Jack L.
Webb, John K.
Weber, Charles G.
Webster, Max R.

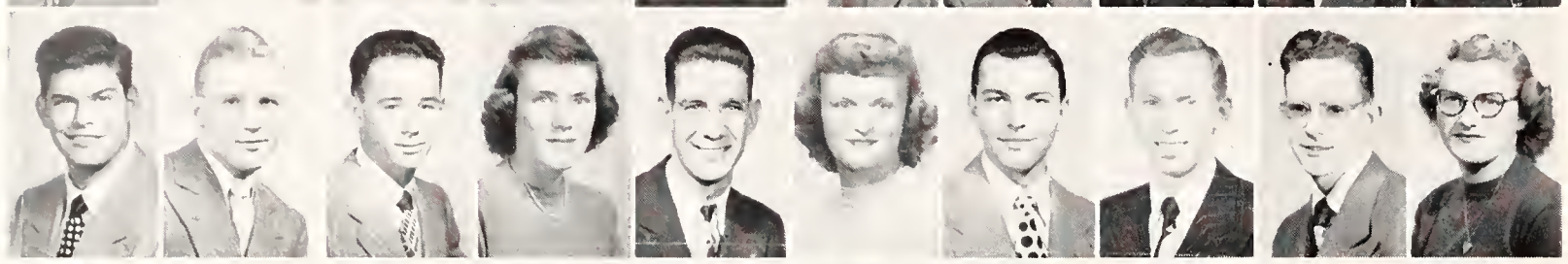

Wedge, Richard D.
Weidenbach, Richard
Weigel, David
Weinbrenner, C.
Weinhold, Leo C.
Weisbender, Marillyn
Weiser, Wayne V.
Welch, Conrad L.
Wells, Clyde H.
Wells, Lucile A.

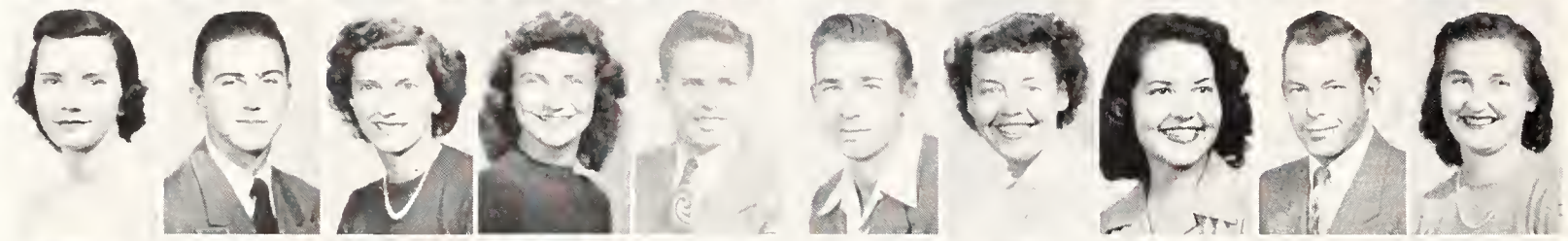

Wells, Norman J.
Wells, Vincent
Welsh, Jeannine
Weltz, Alice
Wempe, Donald L.
Wencel, Milford
Wendland, Lucille
Wendland, Mary E.
Wendland, Phillip C.
Wenger, Allene L.

Wenger, Clark J.
Wenger, Donald
Weninger, Eugene E.
Wesley, Albert E.
West, Charles B.
Westerberg, Nellie M.
Westerman, Frank L.
Weyh, Leroy A.
Weyrich, Bonnie
Whearty, Lester M.

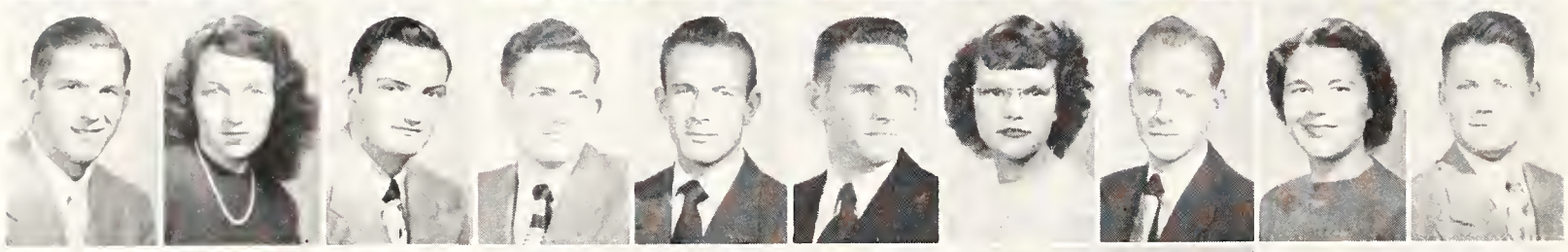

Wheeler, Mahlon
Whelan, Theda J.
Whelpley, Donald E.
Whelpley, Robert E.
Whisler, Francis C.
Whitcomb, Gerald R.
White, Anna B.
White, Bruce
White, Dorothy B.
White, Gilbert B.

White, Wanda W.
Whitehair, Leo A.
Whitehair, Rodney A.
Whiteley, Yvonna J.
Whitenack, Grace E.
Whitesell, William J.
Whitted, Lou A.
Whittlesey, Norma D.
Whyte, Hartzell J.
Wickham, Robert J.

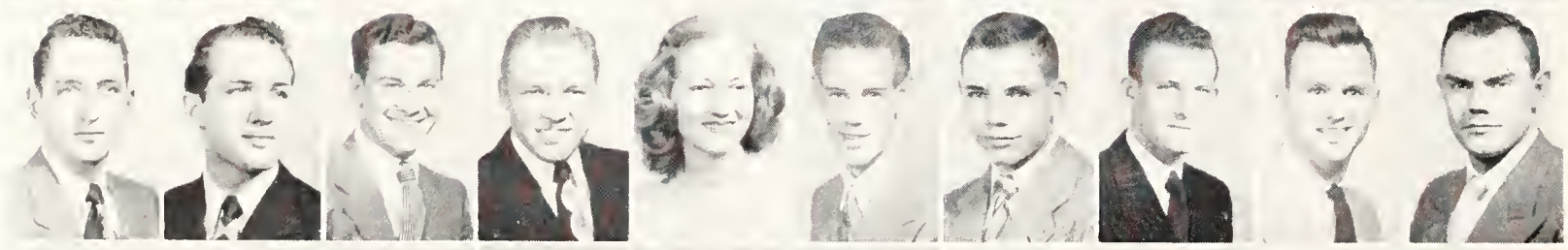

Widdows, Robert L.
Widdows, William D.
Wiggans, Lynn A.
Wiksten, Grauman
Wilbur, Joyce
Wilbur, Roy
Wilber, William D.
Wilcox, Clayton E.
Wilcox, Loren H.
Wiles, Keith R.

Wiley, Janice S.
Wilk, John C.
Wilkerson, Doris E.
Willard, Audine J.
Williams, Barbara J.
Williams, Betty L.
Williams, Bob D.
Williams, Chris
Williams, Conley
Williams, Dee

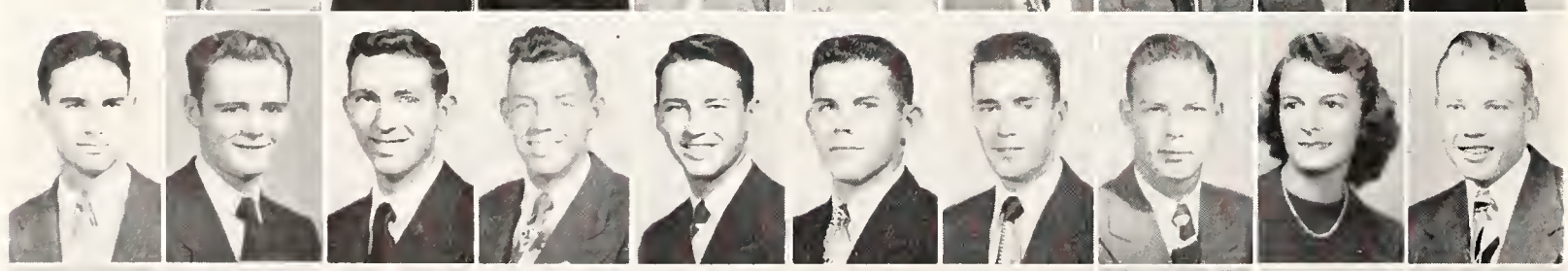

Wililams, Ervin
Williams, Martin J.
Williams, M. Coburn
Williams, Ralph P.
Willis, Billy G.
Willis, Charles
Willis, William G.
Willmeth, Robert L.
Wills, Shirley A.
Wilms, Norman H.

Wilson, Alan
Wilson, Alton J.
Wilson, Bruce L.
Wilson, Dale E.
Wilson, Donald A.
Wilson, Eloise L.
Wilson, Franklyn W.
Wilson, Harry L.
Wilson, Howard G.
Wilson, Jeanette

WEATHERS, CHARLES WILLIAM, JR. . . . . Salina
Freshman in Arts and Sciences
WEATHERS, MOLLY J. . . . . Salina
Junior in Home Economics
WEAVER, BELVA JAYNE LAWSON . . . . . Topeka
Junior in Arts and Sciences
WEAVER, GWEN LEE . . Manhattan
Freshman in Home Economics
WEAVER, JOANNE . . . . Topeka
Junior in Arts and Sciences
WEBB, GERALD LEE . . . Dodge City
Sophomore in Engineering and Architecture
WEBB, JACK L. . . . . Clay Center
Junior in Engineering and Architecture
WEBB, JOHN K. . . . . Great Bend
Freshman in Engineering and Architecture
WEBER, CHARLES GREGORY . Paola
Sophomore in Arts and Sciences
WEBSTER, MAX RAY . . . Newton
Freshman in Agriculture

WEDGE, RICHARD D. . . Kansas City
Sophomore in Engineering and Architecture
WEIDENBACH, RICHARD O. . . . . McPherson
Sophomore in Agriculture
WEIGEL, DAVID . . . . Manhattan
Sophomore in Arts and Sciences
WEINBRENNER, CONSTANCE . . . . . Hillsboro
Freshman in Home Economics
WEINHOLD, LEO CHARLES . Wilson
Freshman in Agriculture
WEISBENDER, MARILLYN . Manhattan
Sophomore in Arts and Sciences
WEISER, WAYNE VINCENT . Oberlin
Junior in Arts and Sciences
WELCH, CONRAD LEE . . Washington
Sophomore in Engineering and Architecture
WELLS, CLYDE HAROLD, JR. . . . . Marysville
Freshman in Arts and Sciences
WELLS, LUCILE ARLENE . . Goodland
Freshman in Arts and Sciences

WELLS, NORMA JEAN . . Manhattan
Junior in Arts and Sciences
WELLS, VINCENT . . . Kansas City
Sophomore in Arts and Sciences
WELCH, JEANNINE CAROLE . . . . . Hoisington
Junior in Arts and Sciences
WELTZ, ALICE . . . . . Goodland
Freshman in Home Economics
WEMPE, DONALD L. . . . Sabetha
Junior in Arts and Sciences
WENCEL, MILFORD . . . . Caldwell
Junior in Engineering and Architecture
WENDLAND, LUCILLE . . Manhattan
Junior in Home Economics
WENDLAND, MARY EILEEN Manhattan
Sophomore in Home Economics
WENDLAND, PHILLIP C. . Manhattan
Sophomore in Agriculture
WENGER, ALLENE LYDIA . . Sabetha
Freshman in Home Economics

WENGER, CLARK J. . . . . Beloit
Junior in Engineering and Architecture
WENGER, DONALD . . . . Sabetha
Freshman in Engineering and Architecture
WENINGER, EUGENE ELMER . . Maize
Sophomore in Agriculture
WESLEY, ALBERT E. . . . . Ada
Junior in Agriculture
WEST, CHARLES BEN . . Great Bend
Junior in Engineering and Architecture
WESTERBERG, NELLIE M. . . Weskan
Sophomore in Home Economics
WESTERMAN, FRANK LOY, JR. . . . . Great Bend
Junior in Engineering and Architecture
WEYH, LEROY ALVIN, JR. . . Belleville
Freshman in Engineering and Architecture
WEYRICH, BONNIE . . . . Kinsley
Junior in Home Economics
WHEARTY, LESTER M. . . Rossville
Sophomore in Arts and Sciences

WHEELER, MAHLON . . . . Marion
Freshman in Arts and Sciences
WHELAN, THEDA JO . . Great Bend
Freshman in Home Economics
WHELPLEY, DONALD E. . . Coldwater
Freshman in Agriculture
WHELPLEY, ROBERT EDGAR Coldwater
Junior in Agriculture
WHISLER, FRANCIS CLARK Wakeeney
Sophomore in Arts and Sciences
WHITCOMB, GERALD REDDEN . . . . . Cedar Point
Sophomore in Engineering and Architecture
WHITE, ANNA BELL . . . Hill City
Freshman in Home Economics
WHITE, BRUCE . . . . . Wichita
Sophomore in Engineering and Architecture
WHITE, DOROTHY B. . . . Clifton
Sophomore in Home Economics
WHITE, GILBERT B. . . . Manhattan
Junior in Engineering and Architecture

WHITE, WANDA WYVONNE . . . . . Manhattan
Freshman in Home Economics
WHITEHAIR, LEO A. . . . . Abilene
Freshman in Veterinary Medicine
WHITEHAIR, RODNEY ALBERT . . . . . Abilene
Junior in Arts and Sciences
WHITELEY, YVONNA JEAN . Abilene
Freshman in Arts and Sciences
WHITENACK, GRACE ELIZABETH . . . . . Olathe
Freshman in Home Economics
WHITESELL, WILLIAM JOSEPH Newton
Sophomore in Engineering and Architecture
WHITTED, LOU ANNE . . Goodland
Freshman in Home Economics
WHITTLESEY, NORMA DELL . Topeka
Freshman in Arts and Sciences
WHYTE, HARTZELL J. . . Kansas City
Junior in Arts and Sciences
WICKHAM, ROBERT JAMES Manhattan
Freshman in Arts and Sciences

WIDDOWS, ROBERT L. . . Wichita
Sophomore in Engineering and Architecture
WIDDOWS, WILLIAM DEWANE . . . . . Wichita
Junior in Engineering and Architecture
WIGGANS, LYNN A. . . . Chanute
Junior in Arts and Sciences
WIKSTEN, GRAUMAN . St. Joseph, Mo.
Sophomore in Agriculture
WILBER, WILLIAM DAVID . St. Francis
Freshman in Agriculture
WILBUR, JOYCE . . . . . Augusta
Sophomore in Arts and Sciences
WILBUR, ROY . . . . . Manhattan
Sophomore in Arts and Sciences
WILCOX, CLAYTON E. . . Bennington
Junior in Agriculture
WILCOX, LOREN H. . . . . Salina
Junior in Engineering and Architecture
WILES, KEITH RICHARD . . . Beloit
Sophomore in Engineering and Architecture

WILEY, JANICE SUE . . . El Dorado
Sophomore in Arts and Sciences
WILK, JOHN CLARK . . . Clearwater
Junior in Agriculture
WILKERSON, DORIS E. . . . Syracuse
Junior in Arts and Sciences
WILLARD, AUDINE JOANNE . Wichita
Freshman in Home Economics
WILLIAMS, BARBARA JEAN Cedar Vale
Freshman in Arts and Sciences
WILLIAMS, BETTY L. . . . . Marion
Sophomore in Arts and Sciences
WILLIAMS, BOB D. . . . . Fort Scott
Junior in Agriculture
WILLIAMS, CHRIS . . . . Winfield
Sophomore in Arts and Sciences
WILLIAMS, CONLEY . . . . Carlton
Freshman in Agriculture
WILLIAMS, DEE . . . . . Princeton
Sophomore in Arts and Sciences

WILLIAMS, ERVIN . . . . Cleburne
Junior in Agriculture
WILLIAMS, MARTIN J. . Goshen, N. J.
Sophomore in Arts and Sciences
WILLIAMS, M. COBURN . Osage City
Junior in Agriculture
WILLIAMS, RALPH PEPOON . Deerfield
Freshman in Engineering and Architecture
WILLIS, BILLY G. . . . . Atchison
Sophomore in Arts and Sciences
WILLIS, CHARLES . . . . . Newton
Sophomore in Arts and Sciences
WILLIS, WILLIAM GRANT Independence
Junior in Agriculture
WILLMETH, ROBERT L. . . . Jewell
Sophomore in Arts and Sciences
WILLS, SHIRLEY ANN . . . Topeka
Sophomore in Home Economics
WILMS, NORMAN H. . . . Newton
Junior in Engineering and Architecture

WILSON, ALAN . . . . . Ellsworth
Freshman in Engineering and Architecture
WILSON, ALTON J. . . . Kansas City
Junior in Arts and Sciences
WILSON, BRUCE LELAND . Manhattan
Freshman in Arts and Sciences
WILSON, DALE EUGENE . Wellington
Junior in Engineering and Architecture
WILSON, DONALD A. . . Manhattan
Freshman in Engineering and Architecture
WILSON, ELOISE LAVADA . Burlington
Freshman in Home Economics
WILSON, FRANKLYN WAYNE . . . . . Merriam
Freshman in Arts and Sciences
WILSON, HARRY LEON . . . Topeka
Junior in Engineering and Architecture
WILSON, HOWARD G. . La Porte, Ind.
Sophomore in Arts and Sciences
WILSON, JEANETTE . . Mound City
Sophomore in Home Economics

Football crowd seems to show how the game is going . . . from those looks we must be losing.

Wilson, Louis D.
Wilson, Malcolm
Wilson, Peggy A.
Wilson, Thomas D.
Wilson, Walton L.
Wilson, Wilma M.
Wingate, Marjorie M.
Winger, Helen M.
Wingert, George D.

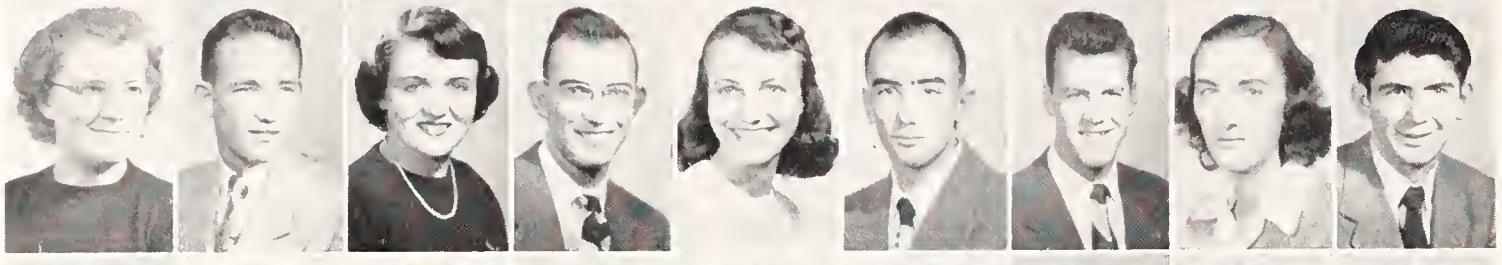

Wingert, Katherine
Winget, Bill
Wingett, Virginia C.
Wingfield, Owen R.
Winter, Charlotte D.
Winter, David H.
Winter, Walter H.
Winters, Joann M.
Winterscheidt, Gerald

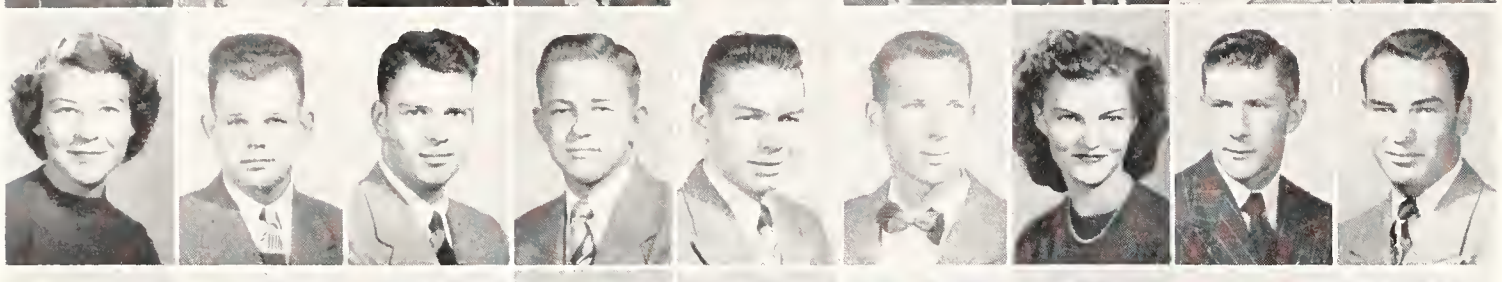

Winzeler, Mary F.
Wise, Harold L.
Wise, Richard S.
Wise, Stephen A.
Wise, William D.
Wisecup, William G.
Witham, Jeanette A.
Witter, Richard G.
Woerz, Warren D.

Wolf, Margaret O.
Wolf, Naomi L.
Wolfersperger, G. M.
Wolgast, Doris A.
Wolgast, Jo Anne
Wolley, Duane
Wonder, Dorothy
Wood, Dean E.
Wood, Leslie J.

Wood, Norma D.
Wood, Pauline
Wood, Shirley N.
Wood, Stanley C.
Wood, Wilma
Woodward, Philip D.
Woodward, Wayne E.
Worcester, Charles L.
Worf, Gayle L.

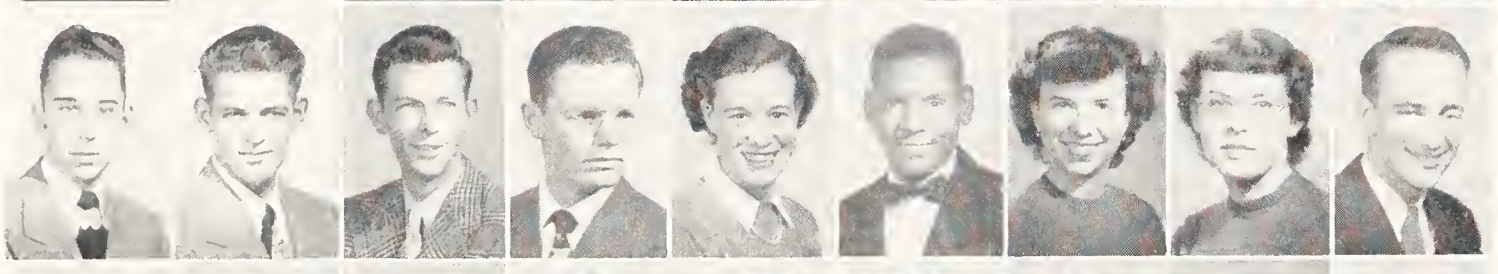

Worley, Richard L.
Worsham, Lester G.
Worthington, Charles
Worthington, Melvin
Wortman, Marian J.
Wrenn, James L.
Wright, Clara M.
Wright, Eleanor A.
Wright, Kenneth W.

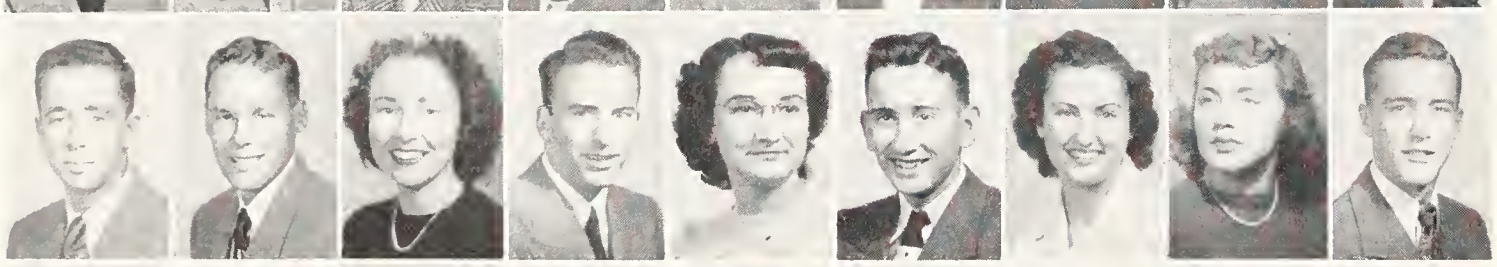

Wright, Richard N.
Wright, Richard T.
Wright, Rosemary
Wulfkuhle, Robert L.
Wullschleger, M. C.
Wullschleger, R. L.
Wullschleger, Ruby K.
Wurster, Norma I.
Wurster, W. Joe

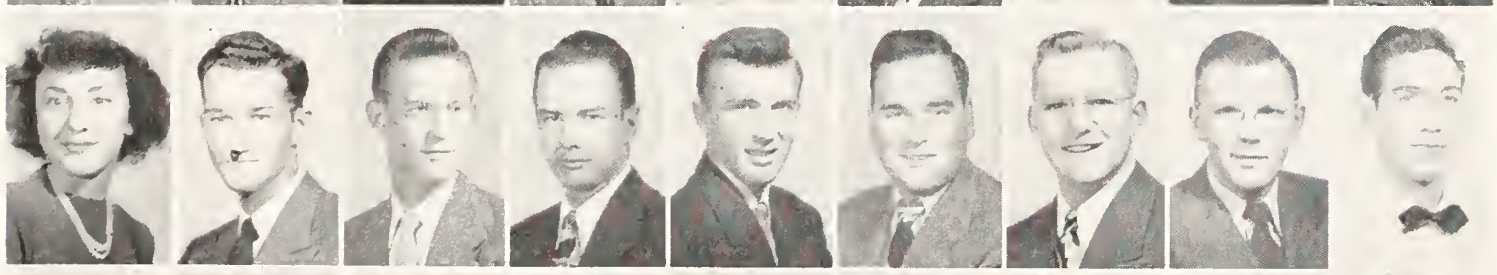

Wurtz, Virginia A.
Wyble, Charles H.
Yeager, Robert W.
Young, Chester D.
Young, Robert J.
Young, William W.
Ytell, Wayne
Zajic, Gordon R.
Zambrana, Luis

Zernickow, Leon
Zielke, Evelyn
Zielke, Floyd
Zimmerman, Charles
Zimmerman, D. A.
Zimmerman, D. W.
Zimmerman, J. Elton
Zimmerman, L. M.
Zimmerman, S. R.

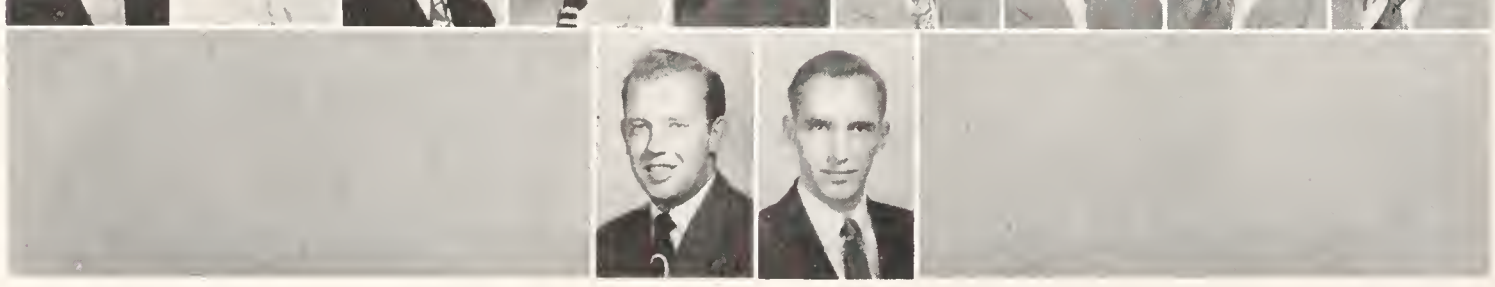

Zipprodt, Elliott B.
Zwingelberg, Lloyd W.

WILSON, LOUIS DEAN . . Ellinwood
Freshman in Arts and Sciences
WILSON, MALCOLM . . . Wheaton
Freshman in Arts and Sciences
WILSON, PEGGY ANN . . . Caney
Junior in Home Economics
WILSON, THOMAS DUNCAN . Merriam
Sophomore in Arts and Sciences
WILSON, WALTON LESLIE . Brewster
Sophomore in Arts and Sciences
WILSON, WILMA M. . . . Wellington
Freshman in Arts and Sciences
WINGATE, MARJORIE MAE
. . . . . Wellington
Sophomore in Arts and Sciences
WINGER, HELEN MAE . . . Johnson
Sophomore in Home Economics
WINGERT, GEORGE DAYTON
. . . . . Wellsville
Freshman in Agriculture
WINGERT, KATHERINE . . Wellsville
Junior in Home Economics

WINGET, BILL . . . . . Stockton
Sophomore in Arts and Sciences
WINGETT, VIRGINIA CAROL
. . . . . Kansas City
Sophomore in Arts and Sciences
WINGFIELD, OWEN R. . . McDonald
Junior in Arts and Sciences
WINTER, CHARLOTTE DOROTHY
. . . . . Paramus, N. J.
Freshman in Home Economics
WINTER, DAVID HUGH . Savannah, Mo.
Freshman in Arts and Sciences
WINTER, WALTER HENRY Hoisington
Sophomore in Arts and Sciences
WINTERS, JOANN M. . . Manhattan
Sophomore in Arts and Sciences
WINTERSCHEIDT, GERALD KEITH
. . . . . Seneca
Freshman in Agriculture
WINZELER, MARY FRANCES . Lamont
Sophomore in Arts and Sciences
WISE, HAROLD L. . . . . Clearwater
Junior in Engineering and Architecture

WISE, RICHARD STEPHEN . Clearwater
Freshman in Engineering and Architecture
WISE, STEPHEN A. . . Medicine Lodge
Freshman in Agriculture
WISE, WILLIAM DEAN . . . . Lebo
Sophomore in Engineering and Architecture
WISECUP, WILLIAM G. . Baltimore, Md.
Freshman in Arts and Sciences
WITHAM, JEANETTE ANN . . Salina
Freshman in Home Economics
WITTER, RICHARD G. . . Bushnell, Ill.
Freshman in Agriculture
WOERZ, WARREN DEAN . Hillsboro
Sophomore in Agriculture
WOLF, MARGARET ORA Overland Park
Freshman in Arts and Sciences
WOLF, NAOMI LOUISE . . . . Paola
Freshman in Home Economics
WOLFERSPERGER, GLEN M. . Peabody
Junior in Engineering and Architecture

WOLGAST, DORIS ANN . . Manhattan
Freshman in Home Economics
WOLGAST, JO ANNE . . . Marysville
Junior in Home Economics
WOLLEY, DUANE . . . Garden City
Sophomore in Arts and Sciences
WONDER, DOROTHY . . Manhattan
Freshman in Home Economics
WOOD, DEAN ELWIN . . Galesburg
Freshman in Agriculture
WOOD, LESLIE JOSEPH . Kansas City
Sophomore in Engineering and Architecture
WOOD, NORMA DEE . . . Topeka
Freshman in Arts and Sciences
WOOD, PAULINE . . . . . Elmdale
Freshman in Home Economics
WOOD, SHIRLEY NAURINE . Wilmore
Freshman in Arts and Sciences
WOOD, STANLEY C. . . . . Elmdale
Junior in Arts and Sciences

WOOD, WILMA . . . . . Clifton
Freshman in Home Economics
WOODWARD, PHILIP D. . . Oberlin
Sophomore in Arts and Sciences
WOODWARD, WAYNE E. . Richland
Junior in Engineering and Architecture
WORCESTER, CHARLES L. . Hill City
Sophomore in Agriculture
WORF, GAYLE LESLIE . . Garden City
Junior in Agriculture
WORLEY, RICHARD L. . . . Formoso
Junior in Agriculture
WORSHAM, LESTER G. . . . Wichita
Junior in Engineering and Architecture
WORTHINGTON, CHARLES E. . Ottawa
Sophomore in Agriculture
WORTHINGTON, MELVIN LEE
. . . . . Ozawkie
Sophomore in Arts and Sciences
WORTMAN, MARIAN JEAN Pleasanton
Junior in Home Economics

WRENN, JAMES LEROY . . Manhattan
Junior in Engineering and Architecture
WRIGHT, CLARA MAE . . Stockton
Freshman in Home Economics
WRIGHT, ELEANOR ANN . . Topeka
Freshman in Arts and Sciences
WRIGHT, KENNETH WELSH . Chanute
Junior in Engineering and Architecture
WRIGHT, RICHARD N. . . Chanute
Junior in Engineering and Architecture
WRIGHT, RICHARD THEADORE Chase
Freshman in Arts and Sciences
WRIGHT, ROSEMARY . . . Norwich
Junior in Home Economics
WULFKUHLE, ROBERT LLOYD
. . . . . Lawrence
Junior in Agriculture
WLLSCHLEGER, MARGARET
CUMMINGS . . . . . Frankfort
Junior in Arts and Sciences
WULLSCHLEGER, ROBERT LEE
. . . . . Frankfort
Freshman in Engineering and Architecture

WULLSCHLEGER, RUBY K. . . Home
Freshman in Home Economics
WURSTER, NORMA IRENE Smith Center
. . . . . Smith Center
Junior in Home Economics

WURSTER, W. JOE . . . Smith Center
Sophomore in Arts and Sciences
WURTZ, VIRGINIA ANN . . Paxico
Freshman in Arts and Sciences
WYBLE, CHALES H. . . . . Grindley
Junior in Engineering and Architecture
YEAGER, ROBERT W. . . . Wichita
Freshman in Arts and Sciences
YOUNG, CHESTER DAVID
. . . . . Kansas City, Mo.
Junior in Engineering and Architecture
YOUNG, ROBERT JAMES . Morganville
Freshman in Engineering and Architecture
YOUNG, WILLIAM WOOD
. . . . . Clarendon Hills, Ill.
Sophomore in Arts and Sciences
YTELL, WAYNE . . . . . Weir
Freshman in Agriculture

ZAJIC, GORDON ROBERT . . Delphos
Sophomore in Agriculture
ZAMBRANA, LUIS . . La Paz, Bolivia
Sophomore in Engineering and Architecture
ZERNICKOW, LEON . . Junction City
Freshman in Arts and Sciences
ZIELKE, EVELYN . . . . . Newton
Freshman in Arts and Sciences
ZIELKE, FLOYD . . Mount Lake, Minn.
Sophomore in Engineering and Architecture
ZIMMERMAN, CHARLES . . Wichita
Freshman in Engineering and Architecture
ZIMMERMAN, DELORIS ANN . Olathe
Freshman in Home Economics
ZIMMERMAN, DONALD WAYNE
. . . . . Olathe
Freshman in Agriculture
ZIMMERMAN, J. ELTON . . . Olathe
Freshman in Agriculture
ZIMMERMAN, LEMOYNE MOORE
. . . . . Olathe
Sophomore in Agriculture

ZIMMERMAN, SAMUEL RAY . McCune
Junior in Agriculture
ZIPPRODT, ELLIOTT BRADLEY
. . . . . Lansing, Mich.
Sophomore in Arts and Sciences
ZWINGELBERG, LLOYD WILLIAM
. . . . . Independence
Junior in Engineering and Architecture

YWCA and YMCA get together in Nichols gym for the Y-Knot frolic.

Torch-carrying students (*above*) led by the college band parade through Aggieville preceding the Colorado pigskin tussle. A view (*upper center*) of the north side of Poyntz Avenue between Third and Fourth Streets shows many remodeled stores. This scene (*lower center*) shows South Poyntz between Third and Fourth streets on a busy day. *Below* is a typical moment at Fourth and Houston.

Manhattan Merchants

Rapidly becoming a thriving city, Manhattan has grown steadily since it was incorporated by a pro-slavery legislature February 14, 1857. Its business district (including Aggieville) now boasts over 400 businesses—a great expansion over the livery stable, hotel, and saloon which composed the downtown section in 1860.

New stores and remodeled old ones give testimony to the thriving business in Manhattan. Population figures show great expansion, too. An increase of over 2,000 in the last seven years indicates that the population has increased steadily along with the increase in college enrollment.

Kansas State has been a very important factor in the growth of the city. Eigteen sixty-three saw the opening of Kansas State College of Agricul-

Are College Boosters

ture and Applied Science, formerly the old Bluemont College. Since that time, the college has grown into a nationaly known school—listing many prominent people among its alumni.

The growth of the city and the college has been steady and permanent. The two have grown up side by side—each aiding the other. Many businesses have been established because of the needs of college students and many students have come to K-State because of the friendly town.

The advertising on the following pages is evidence of the support which merchants of Manhattan give to the Royal Purple. It is with their cooperation that this book is published. The staff urges you to take this in consideration when you shop in Manhattan.

A little town all its own, Aggieville (*above and upper center*) offers Kansas State students just about everything they want. Facing westward in the downtown district (*lower center*) one sees the Wareham Hotel looming above other buildings. A night picture (*below*) shows downtown Manhattan under the bright neon lights.

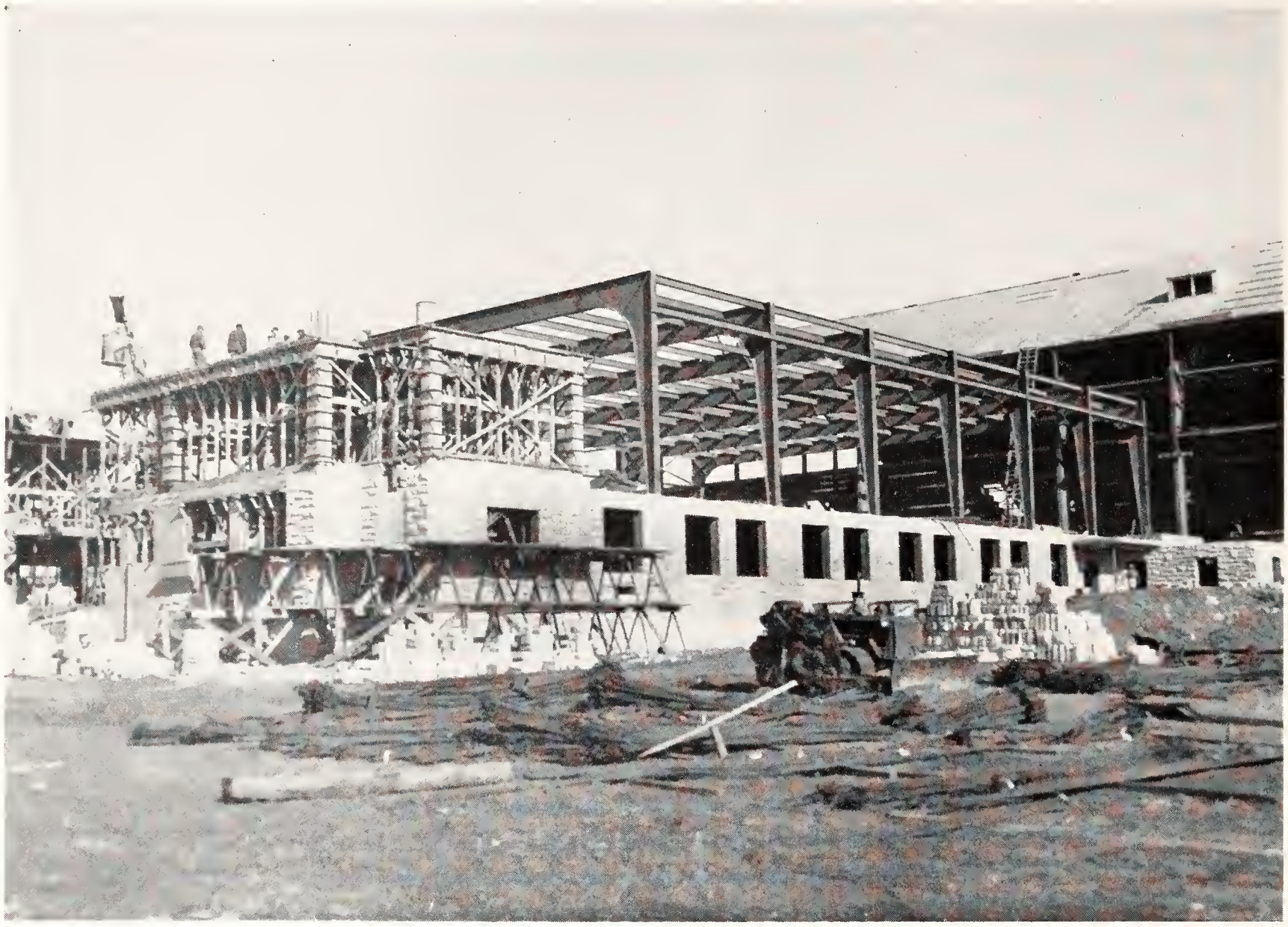

Hardly a day passed this year when workmen weren't seen atop the spacious new fieldhouse. This view from the west shows the building in one stage of its construction.

THE LUMBER COMPANIES OF MANHATTAN SERVING THE PEOPLE . . . . . .

COFIELD LUMBER CO.

431 S. 5th

GRIFFITH COAL & LBR. CO.

3rd & Humboldt

GOLDEN BELT LUMBER CO.

231 Pierre

LAMBERT LUMBER CO.

112 N. 2nd

RAMEY BROS. LUMBER & COAL

131 Houston

CAMPUS CLEANERS

H. H. Langford

Dial 2323 1219 Moro

Remember . . .

BROWNIES COFFEE SHOP

BOTTGER'S I. G. A.

in Aggieville

Come to . . . .

THE ATHENS

. . . . in Aggieville

Enjoy the Best

GOLDEN KRUST

THE FRESHEST BREAD IN TOWN

ROBERTS FURNITURE STORE

HOUSEHOLD FURNISHINGS

1120 Moro Dial 2364

WARDROBE CLEANERS

1109 Moro Phone 2437

Daily Pick Up and Delivery

Aggie Barnwarmer Queens—Mae Meinen, Colleen Shepherd, Suzanne Sykes, Delphin Fowler, and Jody Jennings—listen to Dale Watson's instructions for the annual milking contest.

Let

Aggie Hardware - - -

SUPPLY YOUR

MECHANICAL

NEEDS

AND YOUR

PICTURE FRAMES

AGGIE HARDWARE & ELECTRIC CO.

PHONE 2993 1205 MORO

HOTEL WAREHAM

OPERATED BY WAREHAM BROTHERS
KANSAS STATE ALUMNI

•

EDDIE BOTTERMAN, MANAGER

•

NEW-COMPLETELY MODERN
COFFEE SHOP

•

MANHATTAN'S FINEST

•

CONTINUOUS SHOWS EVERY DAY

STATE

SOSNA

CARLTON

Movies Are Your Greatest Entertainment

R. H. BROWN MUSIC CO.

Music and Musical Merchandise

HOBBY SHOP SUPPLIES

MARGARET'S FLOWERS AND GIFTS

Make Us Your Flower Headquarters

1221 MORO PHONE 3314

Diamonds Watches

REED & ELLIOTT
Jewelers
SOSNA THEATER BLDG.

Jewelry Silverware

CONGRATULATIONS GRADUATES!

. . . as you part with friends and familiar places, take time to renew an old acquaintance—your life-time electric friend, Reddy Kilowatt. He has been serving and watching over you, day and night, from the very instant you were born.

Now to help keep your future safe and bright, no matter where you may be or what you may be doing, count on Reddy to serve you each day with dependable, convenient electricity.

THE KANSAS POWER and LIGHT COMPANY

Del Close
jeweler

Rings
Silver
Watches

108 SOUTH FOURTH STREET

the
WESTERN GROCER
Company

Manhattan, Kansas

COLE'S

Manhattan's
Largest and Finest
Department Store

QUALITY MERCHANDISE

REASONABLE PRICES

VAN'S AUTO SHOP

1125 MORO Phone 4325

F. W. WOOLWORTH

KAUP EVERYTHING FOR THE HOME
Furniture Store

KROEHLER Cushionized Furniture
ABERNATHY Solid Walnut
FRIGIDAIRE Appliances
LEES Heavenly Carpet

Son and Perry
CLOTHIERS

309 POYNTZ AVE.

HART SCHAFFNER & MARX CLOTHES

Wareham
THEATRE
GREATER COMFORT, SERVICE AND AMUSEMENT!

THE
SHOW PLACE
OF MANHATTAN

ART CRAFT PRINTERS

Jones & Busenbark

Proprietors

DIAL 2065

222 Poyntz Ave. Manhattan, Kansas

SMART SHOP

Campus Clothes and Ladies' Apparel

1210 MORO PHONE 4217

"LEO'S"
VARSITY DRUG STORE

1224 Moro Phone 2044

GREETINGS . . .
. . . from

Stevensons

For The Past 27 Years — The Stevenson's
Label — Has been worn by Kansas State's
Best Dressed Men and Women.

Official Royal Purple Photographers

Our Specialty : Portrait Photography

STUDIO ROYAL

Laurence W. Blaker

1200 MORO

DIAL 3434

CONGRATULATIONS

Class of
1950

THE College DRUG STORE
ASHLEY L. MONAHAN
621 North Manhattan Avenue

For the gifts you'll give with pride—
Let your jeweler be your guide—

BRADSTREET

WATCHMAKER and JEWELER

State Theatre Bldg. 4th & Houston

FOR THE LATEST

IN

WOMEN'S STYLES

come to

WARD M. KELLER
MANHATTAN'S STORE FOR WOMEN

328 POYNTZ AVE. PHONE 3065

Compliments

MICS

Manhattan Ice and Cold Storage, Inc.

THE BOOTERY

Gillett Barber Shop

South Fourth

MANHATTAN CAMERA SHOP

Everything Photographic

FOR FAMOUS NAMES

IN

MEN'S WEAR

SEE

BOBART

THE MAN'S STORE

IN

Aggieville

POTEET'S STYLE SHOP

"Exclusive But Not Expensive"

303 Poyntz Manhattan, Kansas

Stiefel's of Salina

E. S. JORGENSEN

HARDWARE AND PLUMBING

212 Poyntz Ave. Phone 2288

MANHATTAN FURNITURE STORE

"See Us Before You Buy"

208 Poyntz

THE PALACE DRUG

Photographic Supplies

Aggieville and Downtown

J. C. PENNEY CO.

MANHATTAN

KANSAS

Enrollment time finds the College Book Store crowded with students.

All School Books

and Supplies

COLLEGE BOOK STORE

The Friendly Book Store Nearest the College

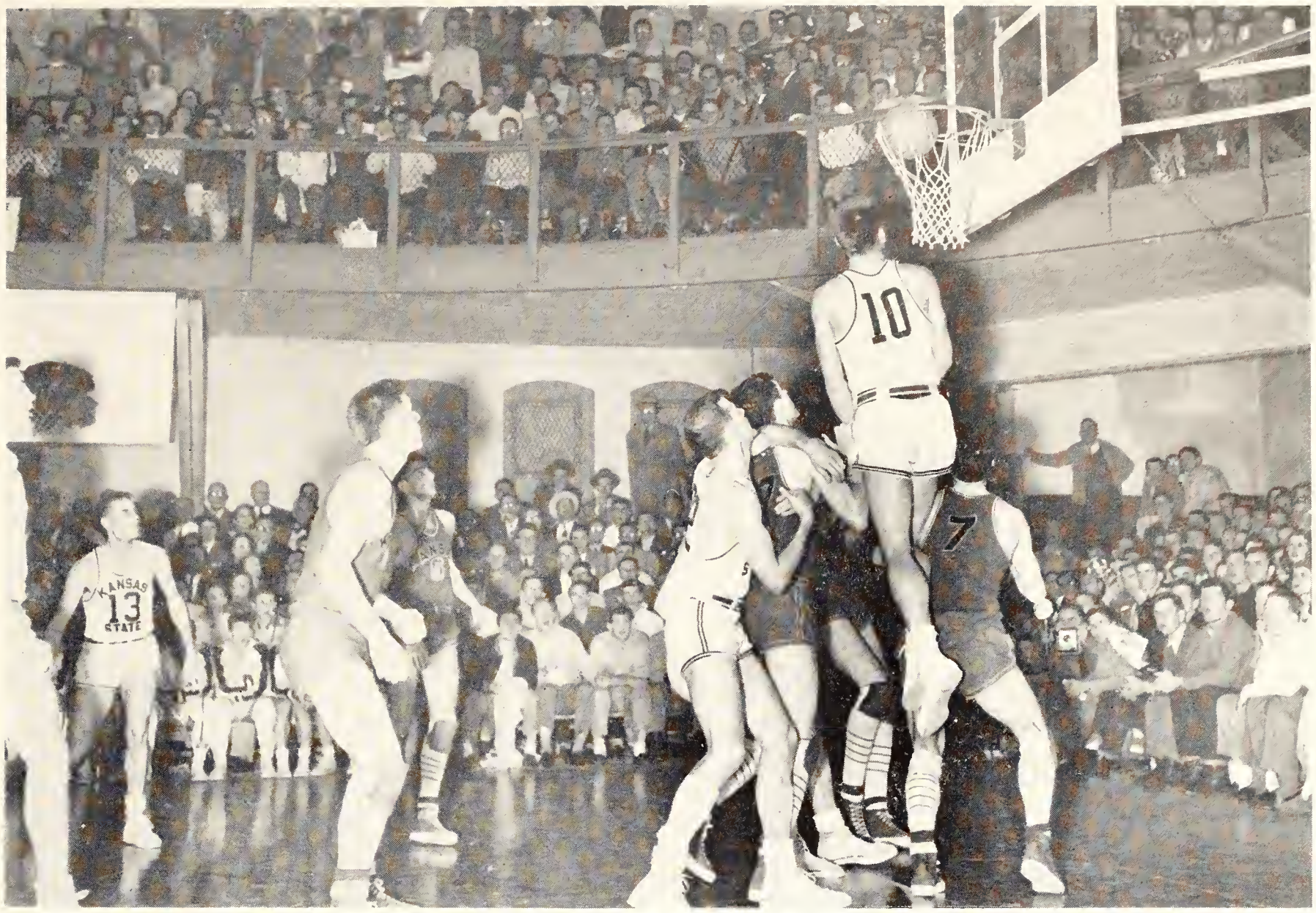

Wildcat forward Jack Stone (10) leaps high off the boards to score on a drive-in shot in the 55-50 victory over KU in Manhattan. Rick Harman (32) and KU players are gathered under the basket.

The New Car Dealers of Manhattan Extend Best Wishes and Congratulate the Graduates . . .

BENTRUP-SHIELDS, INC.
Ford

BREWER MOTOR CO.
Cadillac-Chevrolet

BREDENBERG-SWANSON MOTORS
Dodge-Plymouth

GOETSCH IRVINE MOTOR CO., INC.
Chrysler-Plymouth

MANHATTAN MOTORS, INC.
Buick-Oldsmobile

MILLER AUTO EXCHANGE
Pontiac-Packard

KIENTZ MOTOR CO.
Kaiser-Frazier

STUBBLEFIELD-SCHOONOVER, INC.
Lincoln-Mercury

SAGER'S
DeSoto-Plymouth

STANFORD-NASH MOTORS, INC.
Nash

SMITH MOTORS, INC.
Hudson

TRI COUNTY MOTOR CO.
Studebaker

A. V. NEWSTAND

— MOST ANYTHING —

OPEN TILL 10 1130 MORO

WESTINGHOUSE DEALER

1225 MORO in Aggieville

SALISBURY'S MUSIC and ELECTRIC

DIAL 3221

VISIT

DIXIE CARMEL CORN SHOP

301 Poyntz Phone 2454

HOME MADE CANDIES
HOT NUTS
POPCORN
CARMEL AND CINNAMON APPLES
HAND DIPPPED CHOCOLATES CUSTOM PACKED

SALINA SUPPLY

WHOLESALE PLUMBING & HEATING

AIR CONDITIONING

SALINA, KANSAS

OUR OBJECTIVES ARE:

1. Educational Advancement
2. Industrial Development
3. Agricultural Advancement
4. Business Promotion
5. Civic Improvement

MANHATTAN CHAMBER OF COMMERCE

CENTRAL STATES SEED COMPANY

●

THE *QUALITY* OF
THE CROP YOU REAP
DEPENDS ON THE
SEED YOU SOW

Wholesale and Retail Seeds

MANHATTAN, KANSAS

The Seed with the growing reputation

COLLEGE CANTEEN

5th & POYNTZ

Scheu's Cafe

Farrell's Service Station

Yellow Cabs

5th & POYNTZ

Coca Cola Bottling Co.

MANHATTAN, KANSAS

You Are Always Welcome in Our Record Department

Yeo & Trubey Electric Co.

"Everything Electrical for Home and Farm"

Dial 4844 1204 MORO

Back row: Pat Prather, Ann Cleavinger, Peggy Moore, Mary Henson, Maxine Fisher, Jack Fisher, Les Whearty, Rigor Martin, Gerald Huber, Loren Mastin, Gene Blatchley, Dorothy O'Donnell, Norma Wells, Patty Sue Warnick, Marguerite Fitch, Pat Crews, Joanne Allen. *Second row:* Virginia Fox, Sally Denton, Mary Jo Bryant, Sue Ann Long, Bob Snyder, John Thatcher, Bob Moore, Cynthia Morrish, Rosella Buchter, Wolfram Wolz, Bob Yadon, Betty Gesink, Norma Lou Myers, Muriel Fisher, Claribel Cather, Nanette Soper, Barbara Brass, Wally Harris. *First row:* Gene Ewing, Garry Lichty, Bill Allen, Dorothy Martin, Mary Louise Macklin, Phyllis Johnson, Lavina Thomas, Sally Yadon, Virginia Weatherbie, Nancy Teutsch, Don Potter, Hank Starkey, Harold McLees.

HERE THEY ARE—THAT GRAND BUNCH OF "CAMPUS CLERKS" THAT SOLD MANY OF YOU STUDENTS BOOKS AND SUPPLIES DURING THE SCHOOL YEAR. THEY ARE YOUR FRIENDS AND CLASSMATES AND WE TAKE PRIDE IN PUTTING THIS PICTURE IN YOUR ROYAL PURPLE.

CAMPUS BOOK STORE

Francis Starns (58) moves in to tackle a Nebraska back who goes through the Kansas State line for a short gain in the NU-KS game in Manhattan. Talton Pace (35) missed the tackle and Glenn Channell (54) comes up from the rear.

IN MANHATTAN

IT'S

DUCKWALL'S

for your everyday needs and
school supplies

SAVE AT

DOWNTOWN
320-22 Poyntz Ave.

Duckwall's
"QUALITY-SERVICE and PRICE"

AGGIEVILLE
619 N. Manhattan

VISIT YOUR NEAREST DUCKWALL STORE FOR GREATER VALUES

INTERNATIONAL HARVESTER OFFERS A COMPLETE LINE

Dealers and Factory Branches Blanket the State

FACTORY BRANCHES AT WICHITA, SALINA, TOPEKA, HUTCHINSON, AND KANSAS CITY, KANS.

DOLLY'S K-LUNCH

1417 ANDERSON

MEALS HOMEMADE PIES

DRINK PLENTY OF PURE WHOLESOME

CITY DAIRY MILK

PHONE 2005 FOR ROUTE SERVICE

WARREN CAFE

212 S. 4th Phone 2518

"EXQUISITE"

. . . is what our chef says when he tastes before we serve.

You'll agree. Come in to dine in the finest.

START THE GAME RIGHT

LET INSURANCE BE YOUR HELPING HAND

Harold Robinson (50), Kansas State's outstanding sophomore center, runs out of the aisle formed by the pep clubs for the first half of the Homecoming game with Oklahoma.

MANHATTAN MUTUAL LIFE INSURANCE

HOME OFFICE, MANHATTAN, KANSAS

ESTABLISHED 1918 OLD LEGAL LINE RESERVE

After the Game —

After the Show —

Come Drink the Beer —

Whose Brands You Know

BLUE LOUNGE

600 N. 3rd 3969

1950

KANSAS STATE FAIR

September 17-22

HUTCHINSON

A Friend of Kansas 4-H Clubs

Educational - Entertaining

Write for FREE Premium Book

Virgil C. Miller, Secretary

WELCOME

VISITORS

AIR CONDITIONED

Dining Room and Guest Rooms

•

ENJOY YOUR STAY AT THE

Cheerleaders and pep organizations lead K-Staters in the "Wildcat Scream" at the opening football classic with Ft. Hays.

GILLETT HOTEL

"GOOD FOOD . . . GOOD SERVICE"

with your needs in mind . . .

AND IN COLLABORATION WITH ONE OF THE FOREMOST AUTHORITIES ON YEARBOOK EDITING AND MANAGEMENT WE CAN NOW FURNISH YOUR STAFF WITH THE LATEST MOST COMPLETE TEXTBOOK ON SCHOOL ANNUAL PRODUCTION EVER PUBLISHED—JUST ONE MORE REASON WHY BURGER-BAIRD ANNUALS ARE ALWAYS BETTER BOOKS.

BURGER BAIRD ENGRAVING CO.

GRAPHIC ARTS BLDG. • KANSAS CITY, MISSOURI

SHAMROCK TAVERN

"The Aggieville Oasis"

•

BEER

•

CIGARETTES

•

DIAL 3975 619 N. 12

For Twenty Years

a

K-State Institution

PINE'S CAFE

In Aggieville

The between-class rush finds both students and professors dodging each other as they pass Education Hall.

We invite you to make our Bank your banking headquarters while you are living in Manhattan. Try the "FIRST" first.

THE FIRST NATIONAL BANK

Manhattan, Kansas

Member F.D.I.C. Member Federal Reserve

Education furthers

Success —

Life Insurance

Preserves It

KANSAS CITY LIFE INSURANCE Company

KANSAS CITY MISSOURI

FROM THE PRESSES

OF

CAPPER PRINTING COMPANY, INC.

Topeka, Kansas

THE STUDENT'S
BANK

Save Your Money

Veteran actresses, Sally Sanderson and Beverly Tucker, dress for their parts in one of the K-State Players productions, "The Miser."

For a College Education

UNION NATIONAL BANK

Member F.D.I.C.

PRISM-LITE
DIAMONDS

100% fully polished for greater values

PAUL DOOLEY

jeweler

Nearest The Campus

OPEN DAILY AT 5 P. M.
SUNDAYS — 12 NOON

K DINING ROOM

½ Mile East of Viaduct on Highway 29

Merchants whose advertisements appeared on these pages have done much to make your 1950 Royal Purple possible. The business staff urges you to consider their quality of service and merchandise when making your purchases.

Patronize ROYAL PURPLE Advertisers

General Index

— A —

Aaron, William—332
Abbott, Dorla—107, 332
Ableson, Madelyn—118, 167, 332
Abramczyk, Julius—332
Abramczyk, Madeline—179
Acacia—122
Academic Honesty Committee—19
A Cappella Choir—201
Achten, Kenneth—332
Acker, Esther—161, 201
Ackerson, Doris—332
Acre, Robert—157, 173, 266
Adams, Blair—126
Adams, Cloice—332
Adams, Edward—332
Adams, Henry—125, 156, 199, 266
Adams, James—124, 189, 332
Adams, Patricia—120, 332
Adams, Ralph—120, 171, 173, 175, 181, 332
Adams, Richard—181
Adams, Robert—332
Adams, Willis—127, 332
Adee, Janet—99, 332
Adee, Joanne—107, 154, 164, 332
Adee, Phyllis—107, 332
Adell, Wendell—143, 189, 209, 266
Agee, Miles—180, 266
Agricultural Economics Club—182
Agricultural Education Club—169
Agricultural Engineers—189
Agriculture Association Officers—169
Agriculture Council—23
Agriculture, School of—22-25
Ag Student—208
Ahrens, Curtis—332
Aitken, Percy—166, 332
Akalewold, Seyoum—188, 266
Akins, Harold—164, 170, 266
Akins, Howard—122, 157, 190, 266
Al-Ani, Hussain, Yousif—182, 195, 332
Alberding, Jack—332
Albers, Byron—130, 266
Albert, Calvin—188, 332
Albora, Frank—103
Albright, Kenneth—161, 177, 332
Alcazar, Mario—170, 332
Alcorn, Janice—107, 167, 193, 332
Alden, Priscilla—111, 118, 332
Alden, Ralph—155, 176
Alexander, Donald—155, 212
Alexander, Diane—120, 215, 332
Alexander, Howard—184, 332
Alexander, James—207, 332
Alexander, Jo Ann—113, 332
Alexander, Richard—122, 152, 188, 266
Alexander, Thomas—139, 332
Alexis, Roy—144, 332
Ali, Mir—184
All-College Social & Recreational Committee—18
Allen, Christine—107, 162, 163, 174, 194, 332
Allen, Dale—126, 332
Allen, James—332
Allen, John—181
Allen, Loretha—116, 163, 172, 194, 332
Allen, Louis—139, 332
Allen, Robert—332
Allen, Robert R.—156
Allen, Warren—156
Allen, William—207, 332
Allen, William—139, 332
Allerheiligen, Jo Ann—161
Alley, Louis—332
Allingham, Robert—139, 266
Allison, Carolyn—172, 332
Allison, Shirley—108, 332
Allman, John—174, 266
Allman, Willa—332
Almquist, Orpha—266
Al-Mutwelli, Mustafa—102, 195
Alpha Chi Omega—112
Alpha Delta Pi—113
Alpha Delta Theta—154
Alpha Epsilon Pi—123
Alpha Gamma Rho—124
Alpha Kappa Lambda—125
Alpha Kappa Psi—186
Alpha Phi Omega—178
Alpha Mu—154
Alpha Tau Omega—126
Alpha Xi Delta—114
Alpha Zeta—157
Al-Rawi, Aftan—195
Al-Safar, Thabit—195, 332
Alsop, Carolyn—332
Altman, Marvin—197, 198, 199
Alvey, Lloyd—81, 157, 266
Al-wahab, Said—102, 332
Aly, Elsayed—177, 195
Amateur Radio Club—171
Ameel, D. J.—27
American Guild of Organists—185
American Institute of Architects—189
Ames, Irma—332
Amicossembly Council—97
Amos, Carroll—153, 266
Amos, John—332
Amstein, William—127, 177, 206, 332
Amstutz, Gerald—142, 332
Anderson, Lois—113, 332
Anderson, Bernard—191, 207, 266
Anderson, Dee—174
Anderson, Carl L. —189
Anderson, Donald D.—184, 266
Anderson, Don E.—153, 187, 266
Anderson, Donald R.—167, 332
Anderson, Doris—175
Anderson, Elden—157, 159, 160, 176, 266
Anderson, Forrest—186, 332
Anderson, Gary—132, 332
Anderson, Joyce—332
Anderson, Karl D.—143, 267
Anderson, Kenneth—190, 267
Anderson, Leonard—104, 161, 332
Anderson, Mary Jo—114, 332
Anderson, Maxine—175, 332
Anderson, Neil—139, 332
Anderson, Randall—186, 332
Anderson, Ray—140, 332
Anderson, Robert D.—129, 332
Anderson, Robert L.—188, 332
Anderson, Robert W.—169
Anderson, Robert A.—186
Anderson, W. S.—175, 177, 267
Anderson, Warren—332
Andra, Lawrence—135, 166, 174, 267
Andres, Weslie—332
Andrew, Martha—99, 193, 332
Andrews, Daniel—176
Andrews, Howard—176, 178, 267
Andrews, Merlyn—179
Andrews, Robert—132, 332
Andrews, Allan—203, 332
Andrews, W. A.—124
Angell, Raymond—103, 332
Angevine, Albert—133, 332
Antenen, Gary—142, 332
Antenen, Jean—117, 215, 332
Anthony, Harry—181
Antipas, James—332
Apel, Dale—157, 173, 202, 267
Apperson, Winifred—116, 167, 173, 194, 332
Applegate, Marvin—267
Apportionment Board—19
Arand, Harvey—97, 104, 161, 181, 332
Arasmith, Alfred—332
Arcadia—98
Archer, Rex—122, 190, 267
Argabright, Joan—117, 194, 215, 332
Arganbright, Jesse—177, 267
Armantrout, George—130, 189, 209, 332
Armbrust, Kenneth—161
Arment, Duane Ray—163, 182, 332
Armitage, Connie—120, 151, 167, 182, 189, 209, 260, 332
Armstead, Eugene—169, 332
Armstrong, Archie—184
Armstrong, Paul—332
Armstrong, Virginia—116, 167, 191, 193, 194, 332
Armstrong, Vivian—116, 167, 332
Armstrong, Wallace—207
Arndt, Albert—171, 267
Arnold, Alice—174
Arnold, Joe—332
Arnold, Loren—190, 267
Arnold, Ralph—267
Arnold, Robert H.—267
Arnold, Robert W.—207, 332
Arnold, Vivian—267
Arts and Sciences, School of—26-29
Aschenbrenner, Frank—267
Ash, William—126, 142, 332
Asher, Dean—126, 332
Asher, Herbert—332
Asis, Conchita—332
Asmussen, Loris—184, 332
Asper, Darwin—174, 182
Asplund, Janice—112, 332
Atchison, Donald—187
Atkins, Dana—224, 229, 238, 241, 242
Atkinson, Glen—156
Atkinson, Joan—119, 182, 259, 332
Atkinson, Joe—180, 267
Atkinson, Richard—191, 267
Atteridg, George—332
Atwell, Le Roy—332
Atwood, Charles—332
Aubel, Betty—120, 267
Aubel, William—139, 154, 177, 267
Auerbach, Gerald—122, 332
Aufdemberge, Stanley—129, 267
Aufdengarten, Charles—174, 182
Aufderheide, James—206
Averill, Charles—128, 186, 267
Avery, Earl—172, 332
Avery, Thomas—14, 164, 176
Awe, Donald—181
Ayers, David—129, 156, 332
Ayers, Mary Alice—115, 267
Ayers, Terry—267

— B —

Babbit, Barbara—114, 194, 332
Babbit, Kenneth—141, 334
Babcock, Elliot—143, 330
Babcock, R. W.—26
Bachman, Donald—127, 334
Bachus, Doris—100, 163
Backus, Jan—115, 334
Backman, Howard—334
Bacon, Peter—134, 215, 267
Bacon, Robert—134, 182, 267
Baden, Harold—161, 186, 334
Badenhoop, Richard—164, 186, 197, 199, 334
Badgley, William—154, 184, 267
Badley, Jack—142, 267
Baehr, William F.—27, 161
Baehr, William M.—104, 161
Baer, Virginia—162, 334
Baertch, Mary—99, 334
Baese, Walter—267
Baetz, William—127, 188, 201, 267
Bailey, Keith—122, 266
Bailey, Warren—125, 334
Bain, Earl—105, 334
Bair, Alice—109, 162, 334
Bair, Mary Louise—109, 162, 334
Bair, Ross—128, 267
Baird, Jack—128, 334
Baker, Alice—107, 165, 334
Baker, Aloysius—267
Baker, Betsy—119, 259, 334
Baker, Burl—152, 189, 267
Baker, Harry—172
Baker, Herbert—184
Baker, H. Leigh—27
Baker, James—267
Baker, Jerry—122, 175, 267
Baker, Jerry S.—334
Baker, John C.—178, 209, 334
Baker, John R.—104
Baker, Pat—103
Baker, Russell—207, 334
Baker, Walter—249
Baker, Wayne—268
Baker, William—334
Balderson, Charles—178
Baldwin, Jack—207
Baldwin, James—203
Baldwin, Mark—160, 190, 334
Ballard, Charles—128
Ballou, Corliss—334
Balzer, Robert—186, 268
Bamford, Barbara—165, 334
Banen, Mrs. Sarah—123
Bandel, Arnold—189, 268
Banks, Richard—172, 334
Banks, Stanley—268
Banks, William—127, 207, 334
Banman, Ellen—116, 163, 172, 194, 334
Banman, Alvin—163, 172, 174, 182, 334
Banner, Elizabeth—107, 194, 334
Banta, Michael—132, 334
Banting, Robert—159
Baptist Youth Fellowship—165
Barb, Gayle—190, 268
Barber, Conrad—165, 231
Barclay, Mary Ann—109, 167, 182, 334
Barclay, James—180, 268
Bare, Chester—268
Barfoot, Dorothy—193
Barger, Donald—152, 189, 268
Barger, Janet—112, 175, 334
Barger, Lester—180, 268
Barger, Ivan—169, 207, 334
Barham, Doran—152, 209, 268
Barham, Kathleen—115, 149, 155, 268
Barham, Shirley—120, 334
Barker, Barbara—109, 215, 334
Barker, George—181
Barker, Gordon—334
Barker, Jared—160, 164, 189, 268
Barker, LeBaron—133, 334
Barker, Patricia—109, 170, 334
Barkyoumb, Dale—128, 268
Barnabas, Clare—112, 334
Barnard, Joan—334
Barnard, Nancy—120, 182, 334
Barndollar, Pratt—132, 268
Barnes, Don—187
Barnes, John—124, 207, 334
Barnes, Ray—189, 268
Barnes, Robert—157, 169, 334
Barnes, Sheila—113, 334
Barnes, Bill—132, 268
Barnett, Oscar—334
Barney, Duane—156, 268
Barr, Jo Ann—119, 268
Barr, Ken—138, 334
Barr, Rosamary—112, 269
Barrett, Edgar—269
Barrett, Ernie—139, 155, 156, 233, 234, 236, 334
Barrett, Funston—121, 129, 177, 203, 334
Barrett, Paul—133, 157, 176, 269
Barrett, Ralph—180, 269
Barrett, Tom—142, 334
Barrett, William—133, 184, 334
Barrett, Willis—152, 156, 191, 269
Barstow, Janis—112, 269
Barta, George—334
Bartel, Allen—256, 269
Bartel, Earl—256, 269
Bartel, Jonnie Sue—269
Barteldt, Bruce—334
Bartels, Robert—127, 334
Bartels, Wayne—160, 269
Barth, Bette—167
Bartholomew, David—164, 269
Bartlett, Patricia—107, 163, 191, 334
Barton, William—140, 334
Baruch, Rachel—107, 170, 182, 269
Bascom, Mrs. K. F.—167
Basgall, Norma—112, 175, 334
Basham, William—138, 334
Bates, Carol—63, 120, 334
Bates, Elmer—138
Bates, Eugene—203, 334
Bathluk, Michael—334
Batson, Don—125, 231, 334
Batt, Robert—127, 152, 269
Batten, George—177, 269
Batty, Mary—112, 334
Baucke, Cyril—143, 187, 334
Bauer, Arnold—334
Bauer, Robert—125, 334
Bauerband, Edward—213
Bauman, Nellie—107, 174, 193 334
Baumbach, Clyde—269
Baxter, Laura—194
Baxter, Leslie—189, 269
Bayee, Sahib—102, 195, 334
Bayles, Janice—112, 269
Bays, Warren—132, 186, 334
Beal, Jack—207
Beale, Mary—99
Beale, William—99
Beam, Francis—181
Beam, Winston—201, 269
Bean, Charles—334
Beardmore, Charles—330
Beardsley, Jack—141, 334
Beason, Marilyn—107, 215, 334
Beason, Willard—191, 269
Beat, Arthur—135, 166, 181, 334
Beaver, Betty J.—175, 334
Beaver, Earl—121, 122, 181, 334
Beaver, Raymond—167, 334
Beaver, James—122, 169, 334
Bebermeyer, Rowene—109, 334
Bebermeyer, Vivian—109, 334
Bechtel, Leroy—142, 334
Beck, Gale—334
Beck, Henry—154, 184
Beck, Jean—107, 193, 334
Beck, Leon—334
Beck, Noah—176
Beck, Virginia—269
Beck, William—132, 334
Beckenhauer, William—181, 334
Becker, Alice—57, 113, 175, 202, 334
Becker, Alvin—141, 334
Becker, Daniel—166, 188, 207, 334
Beckmeyer, Fred—138, 166, 214, 215, 249, 334
Beebe, Joseph—197
Beeby, Patricia—269
Beeby, Patrick—269
Beeby, Yvonne—162, 334
Beeghly, Bert—153
Beers, Russell—156
Beevers, Warren—334
Beggs, Joan—21, 115, 149, 150, 151, 269
Behrent, Paul—31, 141, 152, 189, 269
Beifuss, Sandra—108, 334
Beim, John—334
Bell, Harold—153, 190, 269
Bell, Jack—127, 238, 242, 269
Bell, Jean—115, 151, 269
Bell, Gaines—269
Bell, Riley—206
Bell, Robert—140, 143, 334
Bell, Lindbergh—111, 142, 334
Bell, Walter—269
Bell, Willis—186, 334
Bellamy, Donald—269
Belt, Robert—178
Beltz, Quinlin—184, 269
Bendersky, Manuel—180, 269
Benedict, Neil—269
Benes, Evert—195
Benest, Carole—334
Bengtson, Glenn—157, 189, 334
Benignus, Robert—129, 334
Benne, Don—188, 209, 334
Benne, Olive—194, 334
Bennett, Daniel—334
Bennett, Frederick—249
Bennett, Norma—108, 336
Benson, Dexter—182
Benson, Earl—189, 269
Benson, Joe—121, 273, 336
Bentley, Jane—119, 201, 336
Benzinger, Norman—125, 336
Berchey, Julius—181
Berckmann, Alan—213, 269
Berg, Alice—100, 163, 336
Berger, Albert—132, 165, 336
Berger, Barbara—115, 336
Berghaers, Gene—169, 270
Berghaus, Jack—336
Bergmann, Evelyn—155, 270
Bergman, Denzil—154, 184
Bergman, Glenn—152, 153, 187 270
Bergquist, Mary Ann—119, 175, 259, 336
Bergsten, Dale—336
Bernbeck, Lavonne—99, 336
Berner, William—336
Bernhart, Walter—188, 270
Berquist, Warren—186
Berry, Ann—150, 151, 155, 214, 336
Berry, Bill—231
Berry, Delbert—133, 336
Berry, Donna—107, 154, 202, 336
Berry, Emery—336
Berry, Hardy—143, 270
Berry, Joel—139, 244, 227, 336
Berte, Allen—207, 270
Bertel, Earl—189
Bertrand, Robert—138, 231, 336
Bertschinger, Harold—133, 153, 270
Best, Carol—109, 336
Beta Theta Pi—127
Bettenbrock, Dorothy—107, 167, 270
Betz, Martha—108, 336
Bhear, James—138, 166, 336
Bickle, Donald—142, 203, 270
Bickley, Charles—180, 270
Bideau, Anne—117, 336
Bieberly, Charles—135, 166, 207, 336
Biegler, Norman—97, 184, 270
Biehl, Belva—336
Bienhoff, Edgar—104, 161, 190, 336
Bierly, Robert—336
Biery, Phyllis—107, 336
Biggs, Don—135, 166, 182, 336
Bigham, Frank—203, 273, 336
Bigham, Joyce—115, 336
Bigler, Robert—140, 336

Billings, Ada—162
Billingsley, Leslie—181, 336
Billington, Lois—116, 172, 336
Binford, Raymond—141, 270
Bird, Bennie—130, 177, 270
Bird, Ethlyn—107, 162, 163, 194, 336
Bird, Maurice—125, 336
Birkholtz, Elaine—97, 102, 162, 172, 336
Bisbee, William—128, 190, 207, 270
Bishop, Carolyn—155, 162, 163, 172, 194, 213, 270
Bishop, George—126, 336
Bishop, Marilyn—336
Bishop, Ralph—180, 270
Bislawn, Roger—231
Bitts, Mildred—116, 202, 270
Blackburn, Benjamin—144, 190, 270
Blackburn, Harold—207
Blackburn, Martin—271
Blackwell, Betsy—83
Blaich, Calvin—336
Blair, Barbara—117, 336
Blair, Etcyl—330
Blair, Robert—144, 271
Blair, Ruth—163
Blakely, Dwilette—107, 162, 163, 336
Blanchard, Joseph—224, 252, 253
Blankenship, Marilyn—114, 167, 336
Blankenship, Linn—336
Blaser, Loren—241
Bleam, Ernest—213, 215, 216, 336
Blevins, Barry—336
Blevins, Harry—270
Blickenstaff, Curtis—336
Blinn, Harold—105, 336
Bliss, Donald—224, 227, 336
Block, William—111, 135, 166, 336
Block and Bridle—177
Blockaway House—103
Blockotsky, William—162
Blue Key—149
Bluhm, Vernon—104, 152, 153, 161, 187, 271
Blubaugh, Norman—126, 336
Blythe, Albert—271
Blythe, Keith—336
Board of Student Publications—20
Boardman, Wilmot—97, 164, 336
Boatright, Helen—114, 201, 271
Boatwright, Paul—336
Boaz, Sylvia—172, 336
Bock, Marjorie—179, 271
Bodge, Marilyn—100, 336
Bodge, Marion—336
Bodine, Virgil—126, 336
Bogart, Jane—99, 194, 336
Bogina, August—155, 190, 271
Bogue, Betty—57
Bogue, Richard—134, 155, 181, 224, 229, 336
Bogue, Robert—181
Bohannon, Frederick—206
Bohart, Richard—336
Bohling, Victor—97, 104, 157, 161, 336
Bohm, Duane—336
Bohnenblust, Dale—224
Boldenow, Willard—142, 336
Boley, Loren—190, 271
Boley, William—181
Boller, Keith—156, 173, 336
Bollinger, Thyra—107, 164, 336
Boman, Jack—336
Bond, John—191, 336
Bond, William—127, 155, 247, 249, 271
Bondank, Doris—119, 259, 336
Boobar, Robert—180, 271
Book, Mary—336
Boone, Alice—107, 175, 201, 258, 259, 336
Boone, Patricia—120, 336
Boots, Harold—153
Borchers, Robert—190
Borck, Frederick—122, 184, 271
Borg, Wilbur—184
Borst, William—135, 157, 166, 176, 271
Bortz, Richard—271
Bortz, Ruth—174
Bosch, Floyd—104, 161, 336
Boss, Mrs. Edna—140
Boswell, Dee—336
Botkin, Dale—336
Botkin, John—336
Bottom, Donald—186, 271
Boucek, James—122, 336
Boughton, Kenneth—172, 177, 336
Bouska, Dolores—114, 336
Bowen, Elvin—271
Bower, Billy—177, 336
Bower, Edward—336
Bower, Ida—174, 179, 336
Bowerman, Margaret—179
Bowerman, Robert—152, 188
Bowmaker, Lee—336
Bowman, Billie—112, 171
Bowman, Donald—104, 143, 190, 271
Bowman, Herbert—336
Bowman, Kirwin—190, 271
Bowman, Raymond—104, 336
Bowyer, Barbara—114, 155, 193, 194, 214, 215, 271
Boyd, Edward—124, 336
Boyd, Richard—181
Boydston, Dewey—271
Boydston, June—118, 193, 202, 336
Boyer, Boyd—271
Boyer, Lyndon—191
Boyles, Rodney—142, 271
Bozeman, Earl—159, 189, 271
Bozeman, Kathryn—174
Brack, Karl—125, 336
Branbury, George—181
Braddock, Elizabeth—115, 336
Bradley, Robert—129, 171
Bradley, William—171, 181, 336
Bradstreet, Edda—173, 336
Brady, Bowen—128, 271
Brady, James—271
Brady, John—336
Brady, Joseph—127, 157, 166, 171, 271
Brake, Ben—180, 271
Brainard, Boyd—153
Brakeman, Harold—336
Branan, Jane—109, 336
Branan, Robert—271
Brandner, Lowell—155
Brandner, Silas—105, 212, 336
Brandt, Harold—138, 336
Brandt, Kenneth—138, 336
Brandt, Warren—156
Brannan, William—336
Brannum, Clarence—233, 234
Branscum, Charles—336
Brass, Barbara—119, 182, 336
Braum, Doris—175, 271, 336
Braum, John—176
Breckenridge, Marilyn—338
Breed, Nadine—119, 154, 202, 338
Breed, Ted—139, 338
Breeden, Lowell—181
Breen, Emmett—224
Brees, Dale—153, 271
Bremner, David—238, 241
Bremner, Robert—156, 238
Breneman, Rodney—134, 271
Brennan, James—181, 338
Brenner, Charles—172, 338
Brenner, Donald—144, 271
Brenner, Richard—144, 271
Brent, Herb—224
Bretz, Alice—179
Brewer, Dean—338
Brewer, Edward—272, 338
Brewer, Mary—115, 338
Brewster, Rev. Charles—161
Brewster, Phil—134, 207, 338
Brice, Robert—188
Bridge, Syble—338
Bridge, Thomas—184, 272
Bridgewater, Donald—186, 272
Bridgewater, William—142, 272
Briehl, Neil—143, 338
Briggs, Arch—272
Briggs, Charles—141, 338
Briggs, Edna—165
Briggs, Morris—155, 207, 211, 212, 215, 216, 338
Brighton, James—175, 206
Brightwell, William—105, 231, 338
Briles, Beverly—97, 100, 172, 194, 338
Briles, Virgina—100, 172, 338
Brinkman, Eugene—338
Brinkmeyer, Leon—188, 272
Briscoe, Margery—179
Briscoe, Patricia—98
Briscoe, Robert—157, 272
Brislawn, Mark—27
Brister, Lewis—104, 166
Broadbent, Carldon—163, 172, 338
Broadie, Harold—134, 338
Broberg, Elizabeth—119, 214, 338
Broberg, Helen—107, 175, 194, 338
Broce, Deloris—272
Brockelman, Eugene—163, 338
Brockett, John—178, 207, 272
Brockey, Herbert—190, 272
Brodrick, Harold—122, 338
Brokes, Alfred—338
Brokes, Rosemary—338
Bromich, Mary—113, 194, 338
Bronston, Lloyd—140, 207, 338
Brook, Ted—184, 330
Brookover, Bob—142, 338
Brookover, Harrison—142, 272
Brookover, Bill—129, 338
Brooks, Dale—169, 272
Brooks, Joanne—120, 338
Brooks, Kenneth—153, 190
Brooks, Vern—111, 133, 338
Brosa, Julius—338
Brose, Pat—109, 175, 179, 338
Bross, Virginia—111, 117, 193, 338
Brown, Charles—187, 338
Brown, Austin—338
Brown, Carl—207, 338
Brown, Charles—169, 206, 338
Brown, David—190, 272
Brown, Donald Albert—177, 272
Brown, Donald Austin—272, 338
Brown, Donald F.—189, 338
Brown, Don E.—272
Brown, Don R.—124, 338
Brown, Donna—100, 272
Brown, Ernest—231
Brown, Everett—105, 272
Brown, Frank—166, 187, 272
Brown, Harold E.—208, 273
Brown, Harold J.—188, 272
Brown, James—181
Brown, Jerre—108, 338
Brown, John L.—338
Brown, John M.—187, 273
Brown, Kermit—155, 165, 273
Brown, Lee—206, 273
Brown, Lois—107, 154, 202, 338
Brown, Mae—338
Brown, Mary—115, 338
Brown, Max—273, 338
Brown, Maxine—114, 201, 338
Brown, Melvin—273
Brown, Mila—113, 179, 338
Brown, Nathalie—114, 338
Brown, Peggy—338
Brown, Phyllis—117, 175, 338
Brown, Philip—338
Brown, Richard C.—206, 338
Brown, Richard G.—132, 207, 338
Brown, Robert—134, 177, 338
Brown, Russell—153, 273
Brown, Theodore—273
Brown, Wallace—136, 203, 338
Brown, William G.—124, 155, 176, 182, 252, 273
Brown, William C.—338
Brownell, Barbara—108, 338
Brownell, Virginia—108, 189, 338
Browning, Lila—99, 338
Browning, Nina—155
Brownlee, Harry—124, 338
Brownlee, William—127, 273
Broyles, Donald—338
Brubaker, Jack—190, 273
Brubaker, Pat—174
Bruce, Dorothy—338
Bruce, Robert—134, 273
Bruch, Dale—181
Brugger, Raymond—181
Brumitt, John—189, 338
Brumfield, Loyd—166, 188, 190, 273
Brummell, Elouise—338
Bruner, Jack—134, 152, 273
Bruswig, Helen—338
Bruner, Jack—134, 152, 273
Bruswig, Helen—338
Brust, Norma—119, 182, 338
Bryant, Mary—117, 215, 338
Bryars, Jean—98, 160, 330
Bryles, Inez—338
Bryson, Harry—184
Buchholz, Harry—189
Buck, Charles—273
Buck, Herbert—338
Buckles, Coralie—170, 338
Buckles, Lavona—338
Buckles, Norene—113, 338
Budd, Bernard—140, 338
Buehler, Bruce—125, 273
Buehler, Jacquelin—117, 273
Buening, Paul—338
Bulkley, Virginia—108, 338
Buller, Raymond—143, 338
Bullinger, Lawrence—104, 161, 189, 200, 203, 338
Bunch, Berneita—174
Bunch, Willis—273
Bunge, Melvin—177, 338
Bunyan, Gerald—181
Bunzl, Victor—123, 338
Burcher, Robert—187, 273
Burdett, Richard—102, 338
Burdette, Dale—338
Burdick, Earl—31, 135, 152, 153, 157, 166, 178, 187, 195, 209, 273
Burga, Manuel—166, 195, 338
Burgess, James—153, 273
Burgin, Willis—181
Burgwin, William—141, 338
Burk, Marvin—273
Burke, Jo—119, 338
Burke, Ted—338
Burket, Leatrice—165, 338
Burkhardt, Christian—184, 273
Burkhart, Lawrence—133, 338
Burkhart, Pete—166
Burkholder, Forrest—143, 338
Burklund, Wayne—338
Burman, Donald—142, 338
Burnette, Dorene—107, 165, 273
Burns, Barbara—115, 182, 338
Burns, Coburn—273
Burns, Philip—135, 166, 187, 209, 273
Burns, Phyllis—113, 338
Burns, Raymond—166, 231, 338
Burns, Roland—338
Burr, Myron—170, 178, 273
Burrell, Jean—153, 190, 273
Burris, Barbara—338
Burris, Harold—273
Burris, James—338
Burris, Lynn—129, 224, 225, 338
Burt, Allen—127
Burt, Dan—338
Burton, Mary—162, 340
Busby, Dorothy—115, 340
Buscol, Robert—177
Busenbark, John—127, 207, 273, 340
Bush, Larry—186
Busk, Eugene—273
Business Students' Association—186
Buster, Donald—127, 154, 177, 207, 273
Butcher, Jocelyn—112, 159, 340
Butler, Betty—116, 172, 175, 202, 340
Butler, Clair—104
Butler, Gail—107, 273
Butler, Margaret—193, 274, 340
Butler, Richard—197, 199, 274
Butler, Robert—274
Butler, Vesta—97, 109, 340
Button, Don—142, 340
Butterfield, Cecil—340
Butters, Beverly—340
Byar, Norman—340
Byarlay, Hal—177
Byarlay, Lowell—176
Byerly, Charles—181
Byers, Jack—274
Byers, Joseph—126, 274
Byler, Maridell—116
Byrd, Glenn—144, 340
Byrd, Sydney—180, 274
Byrkit, Robert—105, 340
Byrne, Frank—154, 184

— C —

Cady, William—144, 340
Caffrey, Richard—128, 274
Cain, Dan—274
Cain, Earl—274
Cain, John—140, 154, 177, 274
Calderwood, Allison—340
Caldwell, Avis—108, 173, 340
Caldwell, Johnnie—340
Caldwell, William—274
Caley, Homer—181
Calkins, Helen—108, 340
Call, Clarence—340
Callahan, Frances—112, 151, 155, 166, 202, 274
Callahan, Harold—124, 274
Callahan, Robert—274
Callot, Sherman—340
Calvin, Benjamin—132, 340
Caltharp, Floy—165
Campetelle, James—206
Campbell, Benjamin—133, 340
Campbell, Charles—340
Campbell, Craig—340
Campbell, Dennis—141, 340
Campbell, Dolores—340
Campbell, Dorothy—340
Campbell, Duane—340
Campbell, Jane—118
Campbell, Louis—340
Campbell, Helene—100, 340
Campbell, Myrl—176
Campbell, Robert—139, 186, 274
Campbell, Russell—206
Campbell, Laurel—100, 340
Campus Courts—95
Cannon, Eleanor—340
Cannon, William—127, 274
Canterbury Club—167
Caraveau, Robert—340
Cardwell, A. B.—27
Carey, James—179
Carleton, Thomas J.—181
Carlson, Arthur—180, 274
Carlson, Arthur J.—188, 274
Carlson, Arnold—160
Carlson, Bernard—133, 190, 340
Carlson, Edmund—181
Carlson, Edward—186, 340
Carlson, Forrest—340
Carlson, Governor Frank—63
Carlson, Helen—340
Carlson, Pat—179
Carlson, Robert—190, 275
Carlson, Roland—152, 189
Carnahan, Quentin—130, 275
Carnes, James—103, 190
Carnes, Kenneth—103, 275
Caron, Mary—97, 109, 166, 209, 340
Carothers, Charles—128, 186, 203, 340
Carpenter, Dewey—275
Carpenter, Mary Ann—114, 197, 201, 340
Carpenter, John—125, 171, 340
Carper, Delbert—160, 164, 275
Carper, Ivan—160, 164, 207
Carper, Lois—160, 164, 330
Carr, Donald—340
Carr, Dale—155, 181, 238, 241
Carrico, Stella—340
Carroll, John—152, 275
Carroll, William—166, 203
Carson, Jimmie—252
Carson, Kenneth—21, 157, 169, 172, 177, 197, 275
Carson, Lowell—184
Carson, Vance—136, 172, 206, 340
Carswell, Iris—107, 194, 340
Carte, Glen—174, 182
Cartee, Roy—160
Cartee, Ruth—167
Carter, Charles C.—105, 275
Carter, Doris—109, 162, 194, 340
Carter, Nancy—107, 160, 340
Carvin, Earl—207
Cary, Cecile—120, 162, 193, 340
Cary, Donna—162, 193, 340
Cary, Harold—152, 163, 188, 275
Casement, Nancy—98, 340
Casement, Rollin—132, 275
Casey, Melvin—169, 340
Casort, Loren—275
Cass, Emery—340
Cassity, Mattie—100
Castle, Donald—136, 191, 203, 340
Catalpa Inn—102
Cates, Charles—104, 159, 340
Cates, Marjorie—154, 165
Cather, Claribel—119, 340
Cavenee, James—172, 178, 207, 340
Cavin, Lyman—144, 275
Cazier, Helen—100, 149, 191, 194, 275
Cederberg, Richard—18, 138, 160, 202, 203, 275
Ceranich, Anthony—138, 156, 197, 207, 275
Chadd, Bernard—238, 239
Chadwick, Theodore—189
Chaffee, James—275
Chajuss, Tamara—107, 340
Chalfant, John—206
Chalender, Bobby—340
Chalkley, Donald—275
Chambers, Darrell—159
Chambers, Joanne—98, 260, 340
Chambers, Patsy—340
Chambers, Robert—340
Chambers, Willis—207, 340
Champeny, Wallace—134, 154, 177, 275
Chance, Donna—113, 340
Chance, Virginia—113, 340
Chandler, James—139, 340
Chandler, Alice—115, 340
Chandler, Jerome—139, 340
Chandler, W. W.—139, 340
Chang, Kenneth—103, 340
Chang, Szu—191
Changnon, Louise—114, 151, 182, 201, 340
Channell, Glenn—127, 224, 228, 340
Chaparajos Club—175
Chapin, Bob—21, 121, 125, 171, 275
Chapin, Clinton—127, 340
Chapin, Joan Beggs—21, 115, 149, 150, 151, 269
Chapin, Wayne—180, 275
Chapman, Darrell—184
Chapman, Mary—108, 340
Chaput, Bernard—135, 166, 340
Chase, Irene—340
Chase, Richard—124, 149, 150, 155, 157, 173, 182, 207, 275
Cheatum, Shirley—178, 340
Cheek, Jimmy—340
Cheerleaders—202
Chelikowsky, Joseph—154, 184
Chelstrom, Betty—107, 159, 193, 340
Chemical Engineers—191
Ch'eng, Kuang—191, 330
Cheney, Phyllis—340
Chenoweth, Doris—162, 275
Chenoweth, James—275
Chestnut, Donald—171, 187, 275
Chestnut, Judd—181
Chestek, James—153, 190, 275
Chew, Donald—238, 243, 275

Chew, Patricia—113, 151, 155, 212, 213, 215, 275
Chew, Yun—191
Chi Omega—115
Chilcoat, James—275
Chin, Wing—104
Chinese Students Assn.—191
Chisholm, Robert—155, 175, 214, 215, 275
Chitwood, Lawrence—129, 203, 340
Chou, Te Chin—191
Chrisler, Duane—157, 164, 172, 177, 275
Chrisman, LaVella—179
Chrisman, Louie—154, 184, 275
Chrisman, Walter—275
Christensen, Bob—171, 340
Christian Science Monitor Youth Forum—165
Christiansen, Everett—97, 275
Christensen, Stanley—340
Christian, William—138, 275
Christiansen, Galen—224, 225, 276
Christie, Jacqueline—120, 340
Christie, Leta—120, 193, 276
Christopher, Ninian—177, 276
Christopher, Virginia—151, 170, 178, 340
Chronister, Joseph—144, 165, 276
Chung, Edwin—340
Church, David—177, 276
Circle, Duncan—81, 163, 169, 340
Civil Engineers—188
Claren, Mrs. Ida—139
Clark, Alan—103, 340
Clark, Barbara—117, 276
Clark, Bernard—152, 156, 276
Clark, Bob—340
Clark, Courtney—141, 340
Clark, Crawford—126
Clark, Delores—340
Clark, Dwaine—330
Clark's Gables—98
Clark, Mrs. Edith—98
Clark, Eldon—276
Clark, Francis—135, 156, 166, 340
Clark, Gerald—105, 186, 340
Clark, Harris—154, 177, 276
Clark, John—142, 276
Clark, Crawford—340, 178
Clark, Monte—174
Clark, Ralph—340
Clark, Robert B.—142, 340
Clark, Robert R.—340
Clark, Theodore—152, 153, 187, 276
Clark, Ward—142, 155, 187, 276
Clark, Walter—340
Clark, William K.—154
Clark, William L.—184, 340
Clark, W. J.—186
Clarke, Mary—108, 340
Clary, Carroll—276
Clary, Robert—276
Clawson, Albert—177
Clawson, Maurine—113, 170, 276
Claxton, Cleve—153, 190, 276
Claxton, Caroline—174
Claybaker, Richard—181
Clayton, Frank—200
Cleary, James—340
Cleavinger, Margaret—120, 175, 340
Cleland, Jean—276
Cleland, Willard—189, 340
Clever, Ray—276
Cline, Donald—143, 181, 342
Cline, June—109, 193, 342
Clingman, Mary—277
Clinic Club—173
Clogher, Roger—182
Clothier, Arthur—178, 195, 207, 342
Cloud, Charles—132, 342
Clovia—116
Club Cervantes—170
Coad, Patricia—117, 194, 342
Coad, Roger—134, 178, 255, 342
Coady, Betty—118, 202, 342
Coats, Patricia—58
Cobb, Alan—127, 342
Coble, Alton—152, 189, 277
Cochran, Don—202, 342
Cochrane, Mrs. O. W.—134
Cochren, Walter—154, 177, 277
Cody, James—176, 277
Coed Court—98
Coffman, Robert—277
Colburn, Richard—103
Colby, Jane—18, 107, 151, 159, 342
Colby, Roger—143, 277
Cole, Arch—186, 342
Cole, Carol—120, 175, 342
Cole, Earl—105, 342
Cole, Elvin—104
Cole, King—126, 178, 342
Cole, Robert—277
Cole, Roy—224
Cole, Wilber—143, 191, 277
Coleman, Harold—187, 277
Coleman, Russ—277
College Baptist Student Fellowship—164
Collegian, Fall—212
Collegian Editorial Policy Board—20
Collegian, Spring—213
Collegian, Summer—211
Collegiate 4-H—172, 173
Collie, Joseph—189, 342
Collie, Norma—174
Collier, Beverly—113, 277
Collinge, Doris—107, 342
Collinge, Irwin—122, 173, 181, 208, 342
Collins, Barbara—165, 175, 177
Collins, Billy—124, 342
Collins, Dale—189, 201
Collins, Delores—162, 163, 201, 277
Collins, Donna—201
Collins, James—122, 186, 342
Collins, John—132, 203, 277
Collins, Norman—134, 149, 150, 157, 159, 169, 182, 191, 277
Collins, Robert—201, 342
Collins, Roberta—107, 163, 173, 342
Collins, Tennyson—165, 173
Colwell, John—342
Combs, Donald—189, 277
Comfort, Barbara—342
Comfort, Charles—342
Comiskey, Ralph—125, 166, 342
Compton, Jacque—63, 57, 120, 202, 260, 342
Compton, Loren—134, 177, 277
Condit, Sara—342
Condit, William—134, 342
Conkey, Fordyce—277
Conkey, Mrs. Jessie—144
Conner, Esther—165
Connor, Dick—231
Conover, Elizabeth—113, 340
Conover, Joan—111, 114, 178, 342
Conrad, Darlene—119, 161, 201, 342
Conrad, Ray—141, 277
Conrad, Mrs. R. M.—167
Converse, Faye—163, 172, 194, 202, 208, 214, 215, 277
Converse Verne—143, 155, 277
Conway, John—190
Cook, Helen—108, 342
Cook, Sarah—116, 173, 342
Cook, W. W.—19, 186
Cooke, Ramona—342
Cool, Helen—116, 173, 174, 175, 277
Cooley, Carl—156, 163, 277
Cooley, Lois—194, 342
Cooley, Maxine—107
Coolidge, Kent—165, 179, 342
Coombs, Donna—179
Coombs, Robert—176, 277
Coonrod, Richard—132, 342
Cooper, Bobbie—277
Cooper, Donald—342
Cooper, Geraldine—84, 90, 116, 167, 191, 342
Cooper, Merle—342
Cooper, Morris—171, 342
Coordsen, John—153, 187, 277
Coots, Patricia—119, 342
Cope, Charles—138, 277
Copeland, Connie—114, 178, 215, 342
Copening, Martha—118, 342
Copening, Ward—129, 184, 342
Copper, Donald—172
Cordes, Harry—201
Cork, Myrna—109, 175, 342
Cork, Paul—105, 157, 187, 207, 277
Cornell, Bobby—160
Correll, Charles—179
Corrigan, Robert—111, 125, 166, 342
Cortelyou, Helen—21, 119, 182, 342
Cort, Aileen—342
Cory, John—81, 103
Cosgrove, William—342
Cosmopolitan Club—195
Cossell, Dorothy—114, 215, 342
Cossman, Donald—129, 342
Costello, John—139, 213, 342
Costello, George—132, 277
Costello, Wayne—125, 166, 342
Cotton, Barbara—98, 151, 160, 165, 179, 202, 342
Cotton, Margaret—98, 160, 342
Cottrell, Max—231
Cotts, Ronald—330
Couchman, John—141, 342
Couk, Raymond—181
Coulson, Mrs. Fred—126
Courtright, William—142, 342
Cowan, Kenneth—143, 189, 203 207, 342
Cowell, Marilyn—342
Cowell, Marjorie—113
Cowman, Elizabeth—342
Cox, Dana—177, 200, 342
Cox, Lowell—231
Cox, Otis—342
Cox, Thomas—206
Coy, Richard—277
Cozine, Elbert—165, 176, 277
Cozine, Ralph—342
Cozine, Ruth—165
Crackel, Gene—124, 157, 203, 277
Craft, Carol—97, 99, 194, 342
Cragun, John—169, 277
Craig, Curtis—178, 342
Crandall, Doris—277
Crane, Donald—342
Craven, Blanche—170
Cravens, Earl—231
Cravens, Robert—138, 277
Crawford, Alberta—194
Crawford, Glen—170
Crawford, Golda—179
Crawford, Miriam—109, 173, 194, 342
Crawford, William—138, 277
Creek, Stanley—171, 176, 178, 208, 342
Creviston, Elmer—224, 226, 229
Creviston, John—342
Crews, Patricia—111, 115, 342
Crider, Rex—170
Crippen, James—181
Crippen Inn—98
Crippen, Mrs. J. G.—98
Crispell, Robert—180, 278
Crispell, Thomas—132, 181, 342
Crissman, Larry—187
Criticorum—170
Crockett, Edward—156, 206
Crockett, Elvin—188, 278
Cromack, Billie—118, 342
Cronk, Donna—109, 197, 202, 342
Cronk, Maxine—278
Crooke, Joan—342
Cropp, Roy—169
Cropp, Wilma—174
Crotinger, Victor—184, 203, 278
Crouch, Marie—113, 342
Crow, Horace—129, 278
Crow, Lawrence—31, 133, 170, 203, 278
Crow, Richard—133, 153, 203, 342
Crum, Galen—342
Crump, John—132, 157, 278
Crumpton, Carl—184, 154
Crupper, Richard—153, 278
Cuculiza, Patricia—86, 90, 342
Cuculiza, Sergio—86, 278
Culp, Myril—117, 175, 342
Culver, Mildred—117, 342
Cummings, Lois—100, 342
Cunningham, Carol—100, 201, 342
Cunningham, Gordon—169, 342
Cunningham, Howard—278
Cunningham, Hugh—207
Cunningham, Robert—278
Curbey, Royal—278
Currie, Kenneth—105, 342
Curry, Harry—153, 190, 278
Curry, Jack—103, 342
Curry, Joseph—124, 166, 181, 342
Curry, Paul—122, 278
Curry, Bruce—172, 189, 208, 209
Cutler, Verne—188
Curtis, Arch—173, 278
Curtis, John—184
Curtright, Donald—152, 153, 187, 278
Cuthbertson, William—154, 184

— D —

Dade, Philip—124, 176, 342
Dageforde, Kenneth—342
Dahl, Robert—342
Dahlberg, Mrs. Robert—143
Dahm, Paul—184
Dairy Club—183
Dairy Judging Team—205
Dalbom, Harold—130, 149, 150, 157, 159, 177, 278
Dale, William—342
Dalke, Carl—170, 330
Dalton, Elmer—252
Dalton, Walter—252
Daly, William—130, 342
Damewood, William—190, 342
Damlouji, Walid—342
Dancer, James—178, 190, 278
Dancer, Jerry—178, 342
Daniel, Iris—107, 167, 342
Danielson, Arlie—249
Dannelley, Dorothy—113, 342
Dannenberg, Raymond—279
Danner, Clark—134, 157, 202, 203, 207, 279
Darby, Albert A.—182
Darland, Dean—154, 184
Darling, Robert—139, 342
Darrow, Edgar—184, 279
Daughters, Mrs. Ruth—142
Davenport, David—166, 279
David, Elizabeth—109, 174, 342
David, Glen—173, 174
Davies, The Rev Charles—159, 167
Davies, David—172
Davies, James—189, 342
Davies, Paul—188, 279
Davies, Patsy—113, 167, 193, 344
Davis, Alice—107, 201, 344
Davis, Alton—224
Davis, Carolyn—114, 344
Davis, Clinton—140, 238, 240, 243, 279
Davis, Diann—107, 151, 170, 202, 279
Davis, Howard—279
Davis, H. W.—27
Davis, James—279
Davis, Joseph—279
Davis, Joyce—114, 151, 344
Davis, Keith—184, 344
Davis, Lester—279
Davis, Marvin—184
Davis, Michael—184, 279
Davis, Richard—105, 279
Dawson, Alice—118, 202, 344
Dawson, Harry—138, 344
Dawson, LeRoy—279
Day, Tom E.—141
Day, Tom Edwards—344
Deahl, Gloria—116, 173, 194, 344
Dean, Anne—118, 202, 344
Dean, John—239
Deardorff, Hugh—102, 189
Decker, Martin—189, 279
Decker, Pamela—118, 344
Dee, Georganne—114, 344
Deets, Marcelyn—116, 170, 172, 194, 344
Deets, Max—130, 157, 169, 170, 172, 344
DeFord, Richard—133, 182, 279
DeForest, Charles—127, 344
Degenhardt, Paul—126, 170, 279
Degenhardt, Rebecca—113, 170, 179, 279
DeGrange, Robert—279
DeGrazia, Frank—178
Dela Cuesta, Yezid—170, 188, 195, 279
De Loayza, Raul—195, 344
DeLong, Gene—184
Delta Delta Delta—117
Delta Sigma Phi—128
Delta Tau Delta—129
Demeritt, Joan—279
Demeritt, Leslie—144, 344
DeMoss, Darlene—174
DeMoss, Robert—279
DeMott, John—172, 344
DeMotte, Lydia—120, 344
Denbo, Dwight—133, 279
Denholm, Byron—344
Denholm, Harold—344
Denholm, William—279
Denison, Charlene—109, 344
Denneler, Dan—166, 189, 207, 344
Dennis, Duane—103, 163, 172, 200, 344
Dennis, Norman—184
Denton, Sally—119, 344
DePuy, Philip—122, 164, 181, 344
Desilet, Lee—135, 157, 166, 184, 279
DesJardins, Jules—212
Dethloff, Carl—121, 140, 279
DeTolla, John—104
Detter, Bruce—139, 154, 177, 279
Detter, Robert—344
Dettke, Dale—102, 161
Detwiler, Loren—344
Deutscher, Verlin—154, 177, 207, 344
Devlin, James—344
DeVries, John—156
DeWald, Melford—143, 172, 189, 279
Dewhirst, Iris—175, 279
Dewhirst, Leonard—331
DeWittie, H. W.—153, 188, 190, 279
DeWittie, Mary—151, 279
Deyoe, Richard—279
Dhesi, Nazar—330
Dickens, Nancy—113, 344
Dickenson, James—135, 166, 279
Dickerson, Jerry—189, 344
Dickey, James—132, 344
Dickinson, Mary—114, 175, 344
Dickson, Beattie—279
Dickson, Florence—151, 160, 170, 344
Dickson, Grace—344
Dietrich, Melvin—180
Dietz, Dylce—124, 344
Diggle, Frank—152, 153, 187, 280
Dillmore, Charles—280
Dillmore, Nyla—174
Dilworth, Morris—171, 280
Disney, Robert—144, 344
DiStio, Anthony—153, 187, 280
Dixson, Jimmie—150, 157, 159, 176, 181, 280
Dixon, Thomas—189
Dobbins, Joseph—344
Dobson, Richard—126, 344
Dodd, Carolee—114, 201, 344
Dodderidge, David—141, 344
Dodge, Gilbert—186
Dodge, Theodore—186
Dodge, Ward—186, 207, 344
Dodson, Jessie—119, 344
Dody, Donald—344
Doebele, Sylvester—186, 280
Dole, Robert—174, 176, 280
Doll, Wayne—160
Dombaugh, Keith—344
Domotor, Paul—104, 280
Donmyer, John—188
Donovan, Ben—140, 344
Dorf, C. A.—154
Dorgan, James J.—182
Dorgan, Robert—189, 344
Dornan, Richard—280
Dornan, Wendell—191, 280
Dorogokupetz, Peter—124, 344
Dorsey, Floyd—152, 188, 280
Doty, Leslie—280
Doughty, Charles—344
Douglas, Louis—179
Douglass, Clifton—181
Douthitt, John—280
Dover, John—280
Downey, Catherine—344
Downey, Charles—166
Downey, Mary—154, 280
Downie, John—164, 280
Downing, Charles—180, 280
Downing, Coleman—344
Downing, Don—142, 280
Downs, Robert—166, 281
Doren, Mark—344
Doyen, Peggy—344
Doyen, Ray—124, 281
Doyen, Ross—189, 281
Doyle, Andrew—103
Doyle, Elizabeth—174
Doyle, Robert—281
Doyle, Roland—141, 166, 344
Dozier, John—344
Drain, James—166, 177
Drake, Larsen—154, 184, 281
Drake, Mildreda—162, 163, 193, 344
Drees, William—188, 281
Dreiling, Rev. Richard—166
Drescher, Irving—189
Dresser, Marjorie—174
Drew, Dorothy—113, 194, 344
Droge, Arnold—105, 344
Droge, John—164, 344
Drown, James—177
Drown, Roy—281
Drumm, Beryl—231
Drummond, William—281
Dubin, Robert—181
DuBois, Connie—107, 154, 162, 344
DuBois, LeRoy—153, 190, 281
Duckers, Keith—122, 155, 211, 212, 213, 281
Dudley, Charles—181
Duell, Ben—344
Dufford, Patricia—109, 162, 344
Dugan, Dale—152, 188, 281
Dugan, Evelyn—344
Dukelow, Louise—107, 193, 344
Dumler, Mona—97, 98, 344
Duncan, Alley—190
Duncan, Russ—80
Duncan, Vernon—344
Dungan, Jeanne—174
Dungan, Paul—190, 281
Dunham, Harold—281
Dunn, Donald—129, 281
Dunn, Jack—111, 132, 344
Dunne, Margery—117, 151, 154, 344
Dunton, Marion—164, 178, 207, 344
Dunton, Myron—164, 344
Dunwoody, Neal—344
Duphorne, Betty—108, 163, 344
Durbin, James—164
Durflinger, Glen—207, 281
Durland, Dean M. A.—30, 31, 78, 209
Dutton, Harold—173
Dwerlkotte, Joseph—105, 166, 190, 344
Dyer, Alvah—188, 281
Dyer, Donald—344
Dyer, Paul—171

— E —

Eagleton, Harold—125, 281
Eakins, Mary—344
East Stadium—108
Easter, Lesta—107, 154, 162, 344
Easterday, Harold—181
Eberhart, Elizabeth—344
Eberhart, Ozella—161
Eberhart, Robert—161
Ebert, Derry—189, 281
Eberwein, Elroy—125, 281
Eble, George—182
Eby, Clifford—180, 281
Eby, Margaret—109, 175, 344
Eby, Ralph—153, 187, 281
Echelberger, Marian—109, 174, 344
Ecker, Harold—281
Eckmeyer, Beverly—99
Ecord, Alleta—111, 118, 215, 344
Eddy, Lavern—170
Edell, Casey—121, 143, 281
Edgar, Earl—170
Edgerton, Jennie—107, 344
Edgington, Eugene—281
Edison, Gloria—344
Edmonds, Carolyn—281
Edmonds, David—187, 281
Edmundson, Billy—181, 344
Edwards, A. Thornton—14, 17
Edwards, David—181
Edwards, Dorothy—97, 102, 154, 281
Edwards, Harold—281
Edwards, John—344
Edwards, Katherine—194, 202, 344
Edwards, Eugene—344
Edwards, Mary—151, 174, 193, 194, 344
Edwards, Robert—344
Edwards, William—124, 177, 344
Eggen, Beverly—119, 201, 344
Eggen, Richard—281
Eggenberger, Lewis—169
Eggers, Lois—99, 172, 344
Egle, Henry—187, 281
Ehler, Richard—344
Ehrhart, Terrance—344
Ehrsam, Joan—195, 344
Eiche, Carl—207, 344
Eichman, Eugene—344
Eidson, William—127, 281
Eilers, James—190, 281
Eilers, Rosemary—174
Eisenhower, Milton, Jr.—139, 155, 212, 213, 281
Eisenhower, Milton S.—19
Ekdahl, Inez—160
Eklund, William—105, 344
Ehrsam, Joan—120
Ekstrom, Alice—160
Electrical Engineers—187
Elkins, Margaret—108, 163, 344
Elkins, Robert—344
Eller, Sue—120, 170, 182, 346
Ellermeier, William—122, 157, 189, 207, 281
Elliott Courts—94
Elliot, Earl—21, 143, 156, 246, 249, 281
Elliot, Elizabeth—116, 346
Elliot, Howard—346
Elliot, Jean—189, 346
Elliot, Richard—180, 282
Ellis, Byron—155
Ellis, Harlan—180, 282
Ellis, Lee—139, 346
Elmer, Charles—177, 184, 282
Elmer, Howard—139
Elmer, Robert—234, 157, 207, 346
Elmore, Dorothy—120, 346
Elmore, John—127, 346
Elson, Conrad—188
Elswood, Elwin—189
Elswood, Nathalie—174
Elwell, Robert—282
Emel, Lois—114, 346
Emery, Richard—144, 282
Emrich, George—141, 178, 346
Emrich, Terry—98, 346
Enders, Paul—173, 174, 282
Endsley, Clara—346
Endsley, Mark—213, 282
Engel, Priscilla—117, 195, 346
Engelage, Paul—231, 252
Engelman, Barbara—107, 159, 160, 165, 346
Engineering Council—31
Engineering, School of—30, 33
Engineers Open House Committee—188
Engler, Jean—193, 282
Englert, LaVerne—164, 171, 187, 282
Engles, Talmadge—177, 282
Englund, Blaine—160, 346
Enns, Mark—139, 346
Ensley, Arden—170
Entomological Club—184
Entrikin, Nadine—107, 170, 346
Enzor, Edith—346
Epp, Kenneth—330
Epperson, John—129, 346
Epperson, Bill—129, 346
Erdwein, Neil—134, 150, 155, 212, 282
Erichsen, Evelyn—116, 161, 173, 174, 194, 282
Erickson, Gene—153, 282
Erickson, Neil—186, 346
Erickson, Raymond—346
Eriksen, Conrad—186
Ernst, Howard—105, 184, 346
Ernst, Kathleen—282
Ernst, Norman—125, 153, 190, 282
Errebo, Barbara—346
Erwin, John—129, 346
Esau, Jolene—117, 346
Eshbaugh, Elbert—184
Eshelman, Dean—206
Eshnaur, Billy—18, 97, 102, 346
Eslinger, Charles—143, 282
Espenshade, Ralph—282
Esslinger, Charles—206, 346
Esslinger, James—130, 282
Estes, Lloyd—206, 346
Estes, Ross—155, 224, 225, 230
Eta Kappa Nu—153
Etter, Ellis—171
Eubanks, Paul—133, 346
Eulert, Arnold—133, 190, 283
Evans, Dale—124, 159, 176, 346
Evans, Dennis—129, 346
Evans, Lawrence—181
Evans, Marilyn—119, 283
Evans, Mickey—231
Evans, Norma—118, 162, 283
Everhart, Leon—203, 346
Eversmeyer, Harold—157, 169, 172, 208, 346
Everson, Mary—211
Everson, Merrill—188, 283
Everson, Raymond—189, 283
Ewing, Eugene—191, 283
Extension Club—174
Extension Division—44
Eyer, Donald—126, 346
Eyman, Donald—346

— F —

Faculty Council on Student Affairs—14
Fager, Henry—129, 203, 346
Faidley, Donald—346
Faidley, Karl—177, 346
Fair, Harold—104
Fairbairn, Leighton—125, 181, 346
Fairbanks, Gustave—189
Fairbanks, Lewis—207
Faith, Marshall—134, 346
Falen, Frances—107, 167, 346
Falley, Marlene—177, 346
Faltz, Eugene—182
Falwell, Ralph—283
Falwell, Warren—283
Fansher, Marvin—124, 283
Fanshier, George—283
Fanshier, June—109, 173, 193, 346
Fanshier, Wilbert—103, 190, 283
Fardley, Donald—177
Faris, Richard—122, 207, 283
Farm House—130
Farmer, Robert—346
Farmer, Theodore—140, 283
Farnen, James—177, 195, 346
Farquhar, Donald—346
Farrant, Katherine—346
Farrar, James—283
Farrell, Beverly—166, 346
Farrell, Eugene—154, 177
Farrell, F. D. —16
Farrell, James—346
Farrell, James L.—346
Farrell, John—207
Farsberg, Leo—181
Fasolino, Rosario—104
Fassett, James—134, 149, 150, 152, 187, 215, 283
Fatzer, Elmer—132, 283
Fatzer, Kenneth—132, 283
Faubion, Hiram—130, 224, 227, 228, 230, 249, 346
Faulconer, Hal—152, 188
Faulconer, William—188
Faulkner, Thomas—139, 212, 283
Fawl, Charlene—99, 346
Fay, James—184, 154
Fay, John—141, 346
Fay, Leona—163
Feagins, Robert—189, 283
Fearey, Evan—187, 283
Fearing, Lauradelle—107, 163, 346
Feaster, Jack—125, 346
Feaster, Max—132, 283
Featherston, Robert—134, 177, 346
Fechner, Karl—105, 177, 346
Feeter, William—231, 346
Fegley, Iris—108, 215, 346
Fegley, Patricia—107, 346
Fehrenbach, Joseph—153, 190, 283
Feight, John—166, 171, 208, 283
Felix, Ralph—138, 207, 346
Fell, Douglass—173, 346
Fellows, Hurley—139, 346
Fennema, Elizabeth—283
Fennema, Owen—283
Fenton, F. C.—30
Fenton, Jane—119, 151, 154, 346
Ferguson, Clayton—152, 153, 346
Ferguson, Harvey—283
Ferguson, John—346
Ferguson, Judy—179
Ferguson, Robert—188, 346
Ferleman, Glen—346
Fernandez, Juan—330
Ferron, Barbara—113, 283
Fessler, Ruth—107, 193, 195, 283
Fetter, William—103, 138, 346
Fialkerts, Don—169
Field, Ralph—207, 283
Fieldhammer, Eugene—188, 195, 283
Fields, Jerome—206
Fikan, JoAnn—346
Filipi, Frank—346
Fillenger, George—171
Filson, Henry—126, 195, 346
Fincham, Victor—188, 283
Finholt, Wayne—127, 346
Fink, Craig—134, 184, 346
Fink, Leone—346
Fink, Marvin—153, 190, 283
Finley, Gloria—346
Finley, John—104, 172, 175
Finley, Philip—207
Finley, Robert—128, 283
Fischer, John—184
Fischer, Roland—184
Fischer, William—200
Fiscus, Keith—283
Fiscus, Pauline—174
Fiser, Bobby—132, 176, 283
Fish, John—163, 169, 173, 346
Fisher, Arleen—108, 346
Fisher, Glen—177, 346
Fisher, Jack—188
Fisher, John—346
Fisher, Muriel—346
Fisher, Ross—169, 284
Fisher, Vern—346
Fitch, Marguerite—115, 346
Fitzgerald, James—189, 284
Fixsen, Richard—252, 346
Flack, Barbara—99, 164, 170, 346
Flack, Buddy—181
Fladung, Jerome—189, 346
Flaherty, Michael—330
Flaming, David—284
Flanders, John—133, 184, 346
Flannelly, Arthur—139, 186 283
Flannelly, Jack—139, 284, 346
Flannelly, James—139
Fleener, John—160, 202, 203, 207, 284
Fleet, Joyce—112, 215, 346
Fleming, Donald—154, 177
Fleming, Doris—108, 346
Fleming, Edward—346
Fleming, Fenton—284
Fleming, Jean—167, 284
Fleming, Jonathan—153, 190, 284
Fleming, Richard—164, 176
Fleming, William—156, 284
Fletcher, Robert—129, 190, 284
Flory, Donald—176
Flottman, Richard—172, 187, 346
Flower, Andrew—171
Floyd, Wolter—346
Fobes, Doris—99, 172, 346
Fobes, Robert—128, 346
Fogo, Norma—107, 346
Foland, Jack—139, 284
Folkerts, Donald—284
Follis, Janese—116, 173, 194, 346
Folsom, Merell—346
Foltz, Danna—113, 346
Foltz, Eugene—124, 157, 173, 174, 284
Foltz, V. D.—14
Foote, John—181
Ford, A. C.—142, 207, 348
Ford, Bobby—348
Ford, Don—18, 186
Ford, Joyce—348
Formica, William—284
Forsberg, Leo—348
Fort, Raymond—134, 177, 284
Foster, Carol—348
Foster, Eugene—348
Foster, Hugh—97, 103, 284
Foster, John—165, 189, 284
Foster, Phyllis—117, 165, 348
Fouse, Warren—348
Foust, Wallace—348
Fouts, Leland—103
Fouts, Robert—189
Fowler, Delphine—58, 111, 114, 348
Fowl, Genevieve—160, 191
Fowler, Wayne—348
Fox, Earl—171, 285
Fox, James—133, 165, 177, 348
Fox, Mary—179
Fox, Thomas—103, 285
Fox, Virginia—118, 165, 348
Fraizer, Donald—132, 224, 226, 348
Francis, Horace—187, 285
Frank, Charles A.—138, 141, 166, 348
Frank, Charles R.—348
Frank, Gael—141, 173, 348
Frank, Irwin—81, 111, 121, 123, 348
Frankamp, Marvin—184
Franklin, Ruby—107, 163, 174, 348
Franklin, Woodrow—184
Frankum, Demrie—348
Frantz, Shirley—348
Franz, Joanne—114, 154, 182, 285
Fraser, Ray—103, 285
Franz, Leland—141, 153, 157, 207, 285
Frazey, Barbara—99, 172, 348
Frazey, Donald—348
Frazier, John—138, 285
Frazier, Lynn—102
Frazier, Olen—348
Frazier, Shirley—114, 348
Fredrickson, Lloyd—190, 348
Freeborn, Dallas—102, 156, 348
Freeby, Fred—348
Freeby, Janet—201, 348
Freed, Gaylord—207
Freese, Evans—189, 348
Freshman class officers—265
Freund, Charles—166, 348
Frey, Geraldine—160, 179
Frey, Martin—127, 348
Frey, Merwin—127, 348
Frey, Muriel—107, 154, 348
Frey, Oma—107, 162, 348
Frey, Russell—121, 127, 181, 191, 348
Frick, Edwina—117, 149, 151, 175, 202, 285
Frick, Forris—141, 181, 348
Frick, Vance—102, 164, 207, 285
Friel, Grace—98
Friesen, Don—177
Frisbie, Bruce—189
Frisbie, Russell—187, 285
Fritschen, John—135, 157, 166, 173, 177, 207, 285
Fritschen, Leo—135, 166, 348
Fritzler, Betty—97, 107, 151, 159, 195, 197, 202, 348
Frog Club—175
Frohberg, Edwin—348
Froman, Marilyn—107, 167, 170, 285
Fromm, Doris—174, 179
Fromm, Kenneth—174, 177, 348
Fromme, Robert—348
Frommer, Bonnie—112, 348
Frudden, Joanne—115, 151, 201, 348
Fry, Karl—103, 348
Fry, Leona—97, 100, 162, 194, 348
Frye, Bob—105, 181, 348
Frye, Robert—143, 348
Fryer, Alan—125, 184, 197, 285
Fulkerson, Kenneth—154, 184, 285
Fuller, Charles—348
Fuller, Mrs. Lillian—100
Fuller, Mildred—107, 172, 194, 348
Fullerton, Marilyn—107, 348
Fulmer, Robert—136, 189, 348
Fulton, Frank—348
Fultz, Elbert—348
Funk, Bertha—172, 348
Funk, Charles—103, 184
Funk, Robert—189, 348
Funk, Rodger—137, 182, 285
Funke, Harry—141, 166, 285
Furlong, James—129, 348
Furlong, Lester—102, 190, 285
Furlong, Virginia—114, 202, 285
Furneaux, Raymond—285
Furumoto, Howard—150, 157, 180, 285
Future Teachers of America—170

— G —

Gaafar, El-Sayed—195, 330
Gabel, Gerald—135, 166, 182, 348
Gainey, P. L.—27
Galbraith, Jack—129, 203, 348
Galbreath, Loreene—154, 348
Galinko, Sidney—180, 285
Galle, Edward—154, 177, 285
Galli, Eugene—189, 285
Galliart, Dale—348
Galloway, Charles—348
Gamble, Charles—348
Gamble, Dean—348
Gamby, John—180, 285
Gamma Delta—161
Gant, Charlene—109, 348
Gantz, Almus—176, 200, 285
Gantz, Delbert—97, 285
Gantz, Robert—103, 186, 285
Garbe, Lloyd—172, 184, 348
Garber, Marvin—123, 348
Gardiner, Henry—348
Gardiner, William—138, 348
Gardner, Bill—224
Gardner, Daniel—172, 177, 348
Gardner, Donald—140, 348
Gardner, James—285
Garman, Joseph—169
Garmon, William—187, 348
Garoutte, Nancy—83
Garrett, Lucy—179
Garrett, Thomas—181
Garrett, William—129, 285
Garrison, Delphine—165
Garrison, Harold—189, 285
Garrison, Marilyn—97, 100, 162, 163, 175, 348
Garrison, Philip—165, 285
Garver, Barbara—117, 155, 285
Garver, Lawrence—285
Garver, Violet—174
Garvin, Rebecca—348
Gaskell, Luther—163, 286
Gasper, John—105, 348
Gast, Emil—135, 166, 181, 348
Gates, Dell—184, 330
Gates, Kathryn—330
Gates, Lorn—179, 286
Gatz, Calvin—180, 286
Gatz, Charles—127, 348
Gatz, Earl—127, 348
Gatz, John—127, 348
Gaughan, Wilbur—31, 135, 166, 188, 209, 286
Gault, Theodore—286
Gault, Walter—348
Gebhart, Raymond—139, 286
Gehlbach, Walter—143, 155, 224, 226, 348
Geiger, Alice—165
Geiger, Willard—127, 207, 348
Geil, Donald—172, 348
Geist, Eugene—139, 286
Gentry, Harold—124, 169, 348
Geology Club—184
George, Betty—112, 151, 286
George, Frances—107, 348
George, Louis—133, 286
George, Margaret—162, 348
George, Raymond—348
Gerdes, Edward—286
German, Lila—348
Germann, Duane—348
Germann, Ralph—136, 172, 177, 348
Gerner, George—129, 348
Gerstner, Don—252
Gessell, Dale—286
Getty, Velma—107, 286
Geyer, Katherine—14, 19, 175
Gibbens, Charles—348
Gibbs, Shirley—112, 286
Gibson, John—129, 162, 175, 237, 348
Gibson, Arnold—140, 348
Gier, Richard—286
Gies, Donna—97, 99, 172, 193, 194, 202, 348
Gifford, Eldon—189, 268
Gigstad, Alfred—124, 348
Gigstad, Dale—124, 348
Gilbert, Bruce—139, 348
Gilbert, Jack—143, 348
Gilbert, Mowry—189, 201, 208, 348
Gilbert, Walter—350
Gilbert, William—144, 286
Gilchrist, Corrine—286
Gilchrist, Robert—141, 350
Gilek, Winifred—115, 286
Gill, Donald—189, 287
Gill, Howard—143, 155, 181, 350
Gillan, Charles—176, 350

Gillan, Lois—120, 175, 193, 260, 350
Gillenwater, Joe—172
Gillette, David—129, 350
Gillespie, Howard—127, 287
Gilliland, Dwight—187, 350
Gilliland, Warren—287
Gillman, Dan—127, 350
Gilmore, Anita—107, 350
Gillmore, Robert—286
Gilstrap, Richard—287
Gingrich, R. F.—30
Ginsberg, Charles—156, 350
Givens, Hoyt—224
Glasco, William—104
Glenn, Charles—130, 157, 169, 173, 182, 287
Glenn, Jack—350
Glens, Ronald—81, 170
Glotzbach, Charles—138, 350
Glotzbach, Charles—166
Glotzbach, Marilyn—109, 350
Glotzbach, Mildred—166, 193, 287
Glover, Gordon—179, 287
Glucksman, Henry—123, 350
Glunt, Charles—231
Gnagy, Laurence—154, 184, 287
Goddard, Jack—191
Goddard, John—111, 140, 178, 203, 207, 350
Goers, William—206
Goertz, Adolf—186, 287
Goertzen, Albert—176
Goetsch, Dennis—121, 124, 181, 350
Goetz, Peggy—120, 195, 350
Goff, John—224
Goll, Wilbur—171, 187, 350
Golladay, Dolores—112, 350
Golladay, Richard—350
Goller, Dale—350
Gonring, Robert—166
Gooch, Theo—102
Good, John—124, 173, 181, 350
Goodding, John—176
Goodloe, James—132, 350
Goodloe, Leonard—180, 287
Goodpasture, Roy—129, 190, 387
Goodwin, William—181
Gordon, Burton—144, 350
Gorker, John—287
Gorman, James—166, 350
Gorman, Joseph—166, 350
Gorman, Mary—119, 350
Gorton, John—174, 287
Goss, Marilyn—107, 167, 350
Gott, Max—178, 350
Gottas, Theodore—103, 287
Gottlieb, Robert—161, 287
Gottschalk, Robert—135, 166, 350
Gough, Marvin—287
Gough, Walter—180, 287
Gould, Max—154, 156, 177, 287
Gourley, Franze—350
Goyen, Loren—124, 173, 182, 350
Graber, Curtis—350
Graduate Council—42
Graduate School—42-43
Graff, June—120, 350
Graham, Alta—99, 194, 350
Graham, Betty—99, 350
Graham, Gerald—143, 287
Graham, Jack—130, 169, 172, 208, 287
Graham, Ralph—224
Graham, Robert—350
Graham, Roberta—107, 350
Grame. Shirley—97, 98, 350
Grandfield, Adrienne—97, 98, 350
Grandfield, Ora—162, 201, 287
Grandle, Robert—122, 152, 157, 189, 287
Granger, Doris—114, 151, 287
Granger, George—287
Grant, Anita—109, 287
Grauer, Andrew—128, 186, 350
Grauerholz, Jean—287
Grauerholz, Pauline—350
Grauerholz, Waldean—189, 350
Graves, Albert—287
Gray, Andrew—181
Gray, Carolyn—179
Gray, Lawrence—350
Gray, Rex—152, 188, 287
Gray, Robert—140, 350
Green, Duane—287
Green, Elton—127, 350
Green, Esther—117, 201, 350
Green, Finis—170
Green, Gilbert—350
Green, John—103
Green, Mary—97
Green, Mertin—203, 350
Green, Robert—105, 287
Green, Thayne—287
Greenawalt, Jack—164, 187, 287
Greenawalt, Phyllis—113, 194, 350
Greene, Cloma—350
Greene, Laurnez—287
Greene, Marilyn—165
Greene, Willard—165, 350
Greenfield, Arthur—123, 189, 287
Greenfield, David—123, 350
Greer, Sam—166
Greger, Harry—288
Gregg, Barbara—98, 193, 350
Gregg, Doyal—189
Gregg, Duane—141, 152, 288
Gregg, Vaughn—141, 350
Greif, Alfred—149, 152, 288
Grene, William—181
Gretkowski, George—350
Griebel, Mary—107, 350
Grieshaber, Carl—129, 288
Griffee, Dana—153, 190, 288
Griffeth, Theodore—288
Griffin, Bert—288
Griffin, Mary—155, 288
Griffith, Edwin—152, 191, 288
Griffith, Joan—114, 288
Griffith, Mary—120, 288
Griffith, Samuel—191, 288
Grifford, Falcnor—189
Griggs, Jeanette—100, 350
Grimes, Ted—238, 242
Grimes, Mrs. W. E.—162
Grimwood, Lee—186, 195, 288
Grisham, Roy—186
Grissom, Garth—138, 156, 197, 350
Grittman, William—129, 154, 184
Groff, Jack—180, 288
Groff, Richard—134, 180, 288
Grodyo, Barbara—115, 175, 182, 195, 350
Groody, Mrs. P. J.—115
Grosdidier, Arlene—112, 175, 288
Grosdidier, Bernard—135, 166, 176, 289
Gross, Joanne—107, 350
Gross, Robert—203, 350
Gross, William—157, 169, 180, 181, 289
Grosse, Armin—350
Grove, James—134, 184, 203, 215, 350
Grubbs, William—164, 170, 289
Grosse, Armin—350
Grove, James—134, 184, 203, 215, 350
Grubbs, William—164. 170, 289
Gruber, John—135, 166, 169, 289
Grunke, Donald—187, 289, 350
Grunke, Helen—154
Guard, Donald—289
Guerrant, W. U.—164
Guest, Mrs. Nellie—131
Gugler, Lois—350
Gugler, M. E.—186
Guhr, Harold—289
Guinn, Darwin—350
Gulick, Myra—117, 159, 182, 201, 350
Gurtler, Homer—189, 350
Gurtner, Eugene—189, 209, 289
Guthrie, Emma—161, 167, 350
Guthrie, Glenn—188, 350
Guthrie, James—191
Guthrie, June—120
Gutierrez, Gabino—350
Gutzman, Gerald—121, 133, 289
Gutzman, Robert—133, 350
Guy, Margaret—99, 350
Guy, Norman—184
Guyer, John—289
Guzman, Hans—195, 350
Gwin, Harold—126, 350

— H —

Haas, Arlene—108, 350
Haase, H. James—188, 289
Haberman, Evelyn—350
Habr, Frank—184, 289
Hackett, Harry—188, 289
Hackett, Owen—189, 350
Hackett, Rose—174
Hackmaster, Mary Ann—113, 289
Hackney, Blair—127, 154, 177, 289
Hackney, Mrs. Elmer—102
Hackney, Gerald—225
Hackney, Richard—127, 350
Hadachek, Mariette—107, 167, 193, 350
Haddock, Dean—124, 176, 195, 289
Hadley, Billy—289
Hadley, Phyllis—114, 149, 155, 289
Haesemeyer, Ailene—175, 350
Hagan, James—143, 289
Hagans, Jean—117, 350
Hagans, Robert—138, 289
Hagen, June—117, 175, 195, 350
Hagen, Robert—127, 350
Hahn, Frances—113, 350
Hahn, Ann—113, 350
Hahn, Robert—126, 156, 178, 197, 289
Hahnenkratt, Carol—108, 213, 350
Haigh, Norman—289
Haines, Charles—350
Haines, Dennis—176, 289
Halberson, Mrs. C. A.—116
Halbower, Harry—127, 350
Halbower, Jane—119, 202, 350
Halbower, Lorraine—18, 21, 113, 151, 155, 197, 215, 350
Halder, Ray—350
Halderman, Allan—189, 207, 350
Hale, Laulima—104
Hale, Patricia G.—112, 193, 350
Hale, Patricia C.—57, 63, 114, 151, 201, 350
Haley, Berton—350
Haley, Betty—118, 154, 350
Haley, Royce—132, 350
Hall, Betty—352
Hall, Jack—352
Hall, John—182, 289
Hall, Laurence E.—186
Hall, Meredythe—18, 115, 151, 172, 191, 352
Hall, Richard—139, 352
Hamasu, Masao—352
Hamer, Miss Dorothy—107
Hamilton, Barbara—120, 289
Hamilton, Franklin—163, 186, 352
Hamilton, Jack—142, 352
Hamilton, Gilbert—178, 289
Hamilton, Hope—174
Hamilton, Kenneth—289
Hamilton, Sid—143, 289
Hamma, Donald—171, 195
Hammarlund, JoAnn—98, 352
Hammarlund, Marion—160, 181, 352
Hammeke, Alice—113, 194, 352
Hammeke, Maurice—132, 352
Hammer, Marvin—155, 211, 212, 213, 289
Hammerli, Richard—184
Hammill, Janet—330
Hamphill, Donald—133
Hampl, Delmar—133, 153, 190, 352
Hampl, Eldon—133, 188, 289
Hampton, George—132, 352
Hampton, Peter—129, 352
Hancock, Albert—57, 134, 155, 201, 289
Hancock, Charles—352
Handlin, Alice—160, 352
Handlin, Dale—173, 177, 352
Handlin, Lloyd—188, 207, 289
Handlin, Roy—171, 173, 207, 352
Haney, Diana—151, 201
Hankammer, John—189, 289
Hanke, Wayne—161, 177, 352
Hanlon, R. D.—134, 352
Hanna, Donald—289
Hanna, Meredith—111, 117, 352
Hanna, Raymond—141, 149, 152, 289
Hanney, Jack—170, 171, 289
Hanold, Frank—352
Hansen, JoAnn—117, 352
Hansen, Leon—161, 189, 352
Hansen, Lillian—80, 120, 290
Hansen, Lloyd—206
Hansen, Norman—144, 152, 153, 190, 290
Hansen, Reeva—100, 193, 194, 202, 290
Hanson, George—160, 187, 352
Hanson, Ivis—177
Hanson, Jay—252
Hanson, Kenneth—105, 152, 189, 290
Hanson, Lloyd—173, 352
Hanson, Paul—153, 187, 290
Hanson, Richard—124, 152, 182, 189, 290
Hanson, Sidney—103
Hanson, William—352
Harbes, Pat—117, 352
Harbin, Allen—290
Harbin, William—290
Harden, O. Charles—163, 172, 206, 352
Hardenburger, William—103, 290
Harder, Asel—352
Hardesty, Gerald—190
Hardin, Shirley—97, 100, 202, 352
Hardin, Warren—188, 290
Harding, Betty J.—99, 167, 173, 174, 290
Harding, Betty L.—161, 179
Harding, Mrs. Eura—119
Harding, Warren—169, 290
Hardy, Mrs. Cleo—112
Hardy, Mary—107, 352
Hardy, Richard—178, 189, 290
Hare, Charles—352
Hare, Wendell—352
Hargadine, Clinton—138, 352
Harkins, Dale—127, 290
Harkins, Doris Ann—120, 352
Harkness, Dennis—191, 290, 352
Harkness, Kenneth—152, 172, 189, 208, 209, 352
Harkness, Vada—179
Harlan, J. V.—188, 352
Harman, Rick—15, 19, 63, 127, 149, 150, 233, 237, 290
Harmon, Helen—178, 179
Harmon, Julius—178, 184, 290
Harmon, Mary—107, 162, 163, 173, 194, 352
Harmon, Murel—141, 352
Harmon, Ruth—107, 352
Harner, Rodney—176, 352
Harper, John—105, 133, 290
Harper, William—31, 142, 153, 187, 188, 291
Harpster, Gene—111, 134, 352
Harr, Joan—99, 352
Harrar, Robert—142, 391
Harrell, Ralph—352
Harrington, William—352
Harris, Anton—171, 352
Harris, Bettie—291
Harris, Clifford—291
Harris, Donald—255
Harris, Robert—352
Harris, Wallace—352
Harris, William A.—105, 352
Harris, William W.—180
Harrison, Beverly—115, 352
Harrison, Diane—112, 352
Harrison, Frank—187, 291
Harrison, George—291
Hart, Don—136, 159, 170, 179, 352
Hart, Dorothy—352
Hart, Edward—156
Hart, JoAnne—154, 291
Hart, John—122, 173, 175, 181, 352
Hart, Marilyn—352
Hart, Willis—139, 291
Harter, Donald—126, 178, 189, 207, 352
Hartford, John—171, 186, 195, 291
Hartig, Charles—184, 352
Hartig, Edward—231, 352
Hartig, Robert—144, 184, 352
Hartkopf, Richard—352
Hartley, Glenn—231
Hartman, Myrna—291
Hartman, Edna—116, 167, 173, 193, 291
Hartman, Norma—112, 352
Harts, Donald—352
Hartung, Gerald—128, 231, 352
Hartung, Kenneth—128, 169, 207, 224, 352
Hartzler, Rena—114, 352
Harvey, David—352
Harvey, Tommy—184, 291
Harwood, Wann—119, 182, 352
Haselwood, Joyce—100, 352
Haskins, Byron—291
Haslett, Dorothy—109, 173, 352
Haslett, Glenn—189, 352
Hass, Dorothy—97, 102, 291
Hassebroek, Donald—138, 352
Hassler, Joe—156, 191, 291
Hastings, Iann—291
Hatch, Donald—166, 184
Hatch, Walter—352
Hatcher, Bob—138, 249, 291
Hatesohl, Delmar—97, 104, 155, 157, 161, 173, 176, 207, 208, 213, 291
Hatfield, Charles—176, 291
Hatfield, Ronald—129, 352
Havber, Bill—352
Hauer, Edward—352
Hauserman, William—171, 186, 201, 352
Havel, Gladys—194
Havel, Kenneth—291
Havel, William—186
Hay, Harold—143, 181, 352
Hayes, Donald—133, 352
Hayes, Glenn—352
Hayes, Lewis—127, 152, 153, 187, 291
Hayes, Robert H.—181
Hayes, Robert S.—139, 352
Haylett, Ward—244
Haymaker, H. H.—19
Haynes, Marston—291
Hayslip, James—207, 352
Hayter, Lily—174
Hayter, William—352
Hayward, Jack—172, 178, 182, 207, 352
Heaberlin, Robert—207
Head, Ed—139, 155, 235, 246, 352
Headley, Oliver—189
Headrick, Homer—352
Headrick, Lewis—172, 352
Hecht, Richard—152, 153, 187, 291
Hecht, Wilbert—291
Heckathorn, Clifford—188, 291
Heckler, Robert—121, 141, 291
Heckman, Henry—190, 291
Hedman, Phillip—171, 291
Hedquist, Thomas—352
Hefley, Floyd—176, 352
Heidrick, Joan—175, 352
Heikes, Duane—352
Heikes, Norma—109, 352
Hein, Robert—188, 352
Heinze, Charles—181, 352
Heinze, Maxine—352
Heise, Richard—124, 166, 181, 352
Heiser, George—291
Heitschmidt, Bobbie—124, 161, 203, 352
Heitschmidt, G. Dorine—109, 173, 175, 352
Helander, Linn—30
Held, Norman—142, 177, 352
Heller, Maxine,—109, 175, 291
Hemenway, Margaret—108, 354
Hemphill, Richard—188
Hemphill, Robert—153, 170, 187, 291
Henderson, Cary—354
Henderson, Ernest—354
Henderson, Harold—180, 291
Henderson, Henry—104, 166, 206
Henderson, Joe—127, 215, 291
Henderson, John—166
Henderson, Miles—190
Henderson, Thomas—291
Hendricks, James H.—125, 291
Hendricks, James L.—138, 231, 354
Hendrickson, Ernest—156, 354
Hengel, Raymond—189, 354
Henning, William—354
Henningson, Irene—112, 292
Henrichs, George—125, 354
Henrikson, Ila—292
Henry, Julia—107, 175, 195, 354
Henson, Mary—115, 151, 156, 292
Hentzler, Marilyn—119, 182, 259, 354
Heptig, Albert—166, 292
Herberg, William—104, 161, 354
Herman, Charles—354
Herman, John—354
Hermes, Don—156
Herpich, Russell—189
Henpich, Theresa—174
Herr, Gordon—154, 184, 292
Herren, Charles—354
Herrick, David—181
Herring, Maryetta—99, 194, 354
Herrington, William—139
Hertel, Marilyn—112, 354
Hertel, Robert—132, 354
Hess, Gordon—103, 156, 197, 201, 354
Hess, Hazen—124, 186, 191, 207, 292
Hess, Marvin—292
Hess, Ted—126, 354
Hess, Wilbur—155, 354
Hesterman, Vernon—104, 161, 354
Hetrick, Fred—156
Hetzler, Ruth—161, 354
Hewlett, Harold—157, 169, 292
Heyn, Roberta—111, 116, 173, 354
Heywood, Richard—178, 179, 203, 354
Hickert, Emory—31, 152, 153, 162, 187, 188, 209, 292
Hickman, Howard—330
Hicks, Mary Ruth—113, 354
Hicks, Merle—144, 354
Hicks, Russell—170, 224, 354
Hiefner, Bill—144, 187, 292
Hiett, Clarence—354
Higgason, Dillon—133, 354
Higginbottom, J. L.—184, 292
Higgins, Edward—292
Hildenbrand, Art—247
Hildebrand, Lorraine—114, 354
Hilgendorf, Rolland—133, 292
Hill, David—231
Hill, Harriet—97, 98, 154, 292
Hill, Howard T.—27
Hill, John—134, 354
Hill, John T.—354
Hill, Lloyd—354
Hill, Neva—194, 354
Hill, Raymond—181
Hill, Robert M.—141, 354
Hill, Shirley—119, 259, 292
Hill's Heights—98

Hills, Dale—188
Hills, Mrs. W. H.—98
Hillhouse, Arville—181
Hilliard, James—165, 170, 292
Hillman, Vern—189
Hillstrom, Wilfred—152, 153, 187, 209, 292
Hilt, Betty—195, 354
Hilt, Billy—157, 176, 207, 293
Hilton, Eugene—132, 354
Hilltop Courts—94
Hilts, Richard—135, 166, 354
Hilts, William—354
Hinds, Marian—117, 354
Hink, Kenneth—293
Hinrichs, Robert—134, 292
Hinson, James—166, 189
Hinton, John—181, 354
Hirst, Darold—354
Hirth, Margaret—330
History Government and Philosophy Club—179
Hitch, Lewis—139, 235, 236, 354
Hixon, Harry—139, 354
Hixon, Norine—354
Hixon, Elizabeth—107, 161, 167, 354
Hobbs, Beth—354
Hobson, L.—30
Hocker, Bonita—108, 354
Hodges, J.—27, 182
Hodges, Nora—117, 165, 201, 354
Hodgson, Donald—354
Hodgson, Richard—354
Hodgson, Robert—181, 354
Hodgson, Robert L.—354
Hodler, Berniece—354
Hodler, Margaret—99, 174, 194, 293
Hodson, Loyd—125, 354
Hoff, Donald—354
Hoff, Douglas—139, 354
Hoffman, Fred—164, 354
Hoffman, Henry—330
Hoffman, Henry T.—156, 178
Hoffman, Wallace—164, 354
Hofmann, Jack—124, 182, 354
Hogg, Alex—180, 293
Hoglund, Harold—293
Holcomb, Donald—103, 161
Holcomb, George—188
Holcomb, Howard—103, 161
Holcombe, Walter—184
Holden, Hohn—104, 157, 176, 207, 293
Holder, Ray—181
Holder, Duane—155, 181, 238, 239, 354
Holland, John—354
Holland, Kenneth—206
Holland, William—187, 293
Hollinger, Max—156
Hollingshead, Margaret—354
Hollingsworth, Howard—142, 354
Hollingsworth, Joe—354
Holloway, Benny—159, 354
Holm, Corinne—57, 117, 151, 201, 354
Holman, James—31, 140, 150, 152, 153, 178, 187, 293
Holman, Jeanne—193, 330
Holmes, Bettye—99, 162, 163, 354
Holmes, Lemuel—181, 354
Holmes, Richard—132, 186, 293
Holt, Harold—134, 293
Holthaus, Robert—166, 207, 354
Home Economics Art Club—193
Home Economics Clothing and Retailing Club—192
Home Economics Executive Council—194
Home Economics Extension Club—192
Home Economics Freshman Club—194
Home Economics Freshman Counselers—193
Home Economics Nursing Club —193
Home Economics Nutrition and Dietetics Club—193
Home Economics, School of—34-37
Home Economics Teaching Club—194
Homler, Robert—122, 354
Honeyman, Allen—122, 293
Honeywell, Jay—129, 354
Honstead, Herndon—180, 293
Honstead, Katherine—107, 354
Honstead, William—156, 191
Hooker, James—354
Hooper, Bradley—354
Hooper, Frank—139, 293
Hooper, John—104
Hooper, John W.—354
Hooper, Robert—201, 207, 293
Hoover, Bernard—166, 173, 177
Hoover, James—127, 354
Hopkins, Donald—80, 130, 170
Hopkins, Donald R.—173, 293
Hopkins, Doris—116, 173, 354
Hopkins, Vernice—190, 293
Hoppin, Sally—99
Hopson, James—231
Horak, Laura—107, 162, 163, 354
Horlacher, Wayne—186, 354
Hornbaker, Bettye—107, 258, 354
Horsch, Marcellus—166, 354
Horsch, Ruth—97, 100, 166, 354
Horsley, Ray—188, 293
Horst, Roger—188, 293
Horstick, Edwin—354
Horticulture Club—171
Horton, Loren—170, 209, 354
Hoskins, Charles—224, 354
Hoskins, Herbert—124, 155, 246, 249, 354
Hoskinson, Phyllis—109, 173, 354
Hospitality Days Steering Committee—192
Hoss, Donald—293
Hostetter, A. E.—156
Hostetter, Helen—155, 194
Hostetter, Morris—155, 213, 354
Hottman, Calvin—293
House, Alvin—165, 201
House, Hanserd—293
House, Harry—134, 330
House, Robert—140, 293
House of Williams—103
Houser, David—203
Hoverson, Donna—107, 354
Hovorka, John—293
Howe, Charles—136, 178, 354
Howe, Glenn—354
Howe, Harold—14, 42
Howe, Marjorie—114, 354
Howe, Virginia—354
Howell, James—182, 293
Howell, Helen—113, 354
Howenstine, Robert—134, 293
Howes, Merle—130, 157, 169, 170, 208, 293
Hoyer, William—293
Hoyt, Dorothy—102, 167, 172, 354
Hrabe, Delmer—163, 190, 354
Hsiung, Yao—191
Ho-fu, Hsu—191
Hubbell, Lou Jean—117, 354
Huber, Bernard—187, 293
Huber, Beverley—165
Huck, Carol—107, 193, 258, 354
Huckaby, Harold—169, 354
Huder, Gerald—189
Huddleston, Frank—177
Huddleston, Norma—120, 293
Huddleston, Paul—201
Hudelson, John—134, 181, 356
Hudelson, Robert—134, 356
Hudson, Marilyn—193
Hudson, Richard 356
Huenefeld, John—141, 293
Huerter, Harry—166, 356
Huerter, Melvin—166
Huet, Augusto—137, 170, 195, 356
Huff, John—134, 152, 153, 207, 293
Huff, Keith—111, 141, 356
Huffer, Kenneth—184, 356
Huffman, Rober—207, 356
Hug, Norman—187, 293
Huggins, Carrol—186, 195
Hughes, Bruce—139, 293
Hughes, Charles—129, 356
Hughes, Clinton—181, 356
Hughes, Evelyn—174
Hughes, James—293
Hughes, Mrs. J. S.—162
Hughes, Marilynne—113, 356
Huhn, Roy—356
Hull, Clyde—178
Hull, Dwight—174
Hull, Phil—175
Hull, William—139, 356
Hulstine, Dean—103
Hulstine, Gene—103
Humbert, George—139, 189, 356
Humble, Donna—356
Humble, Ivan—189
Hume, Jack—138, 209, 356
Humphreys, James—293
Hundley, Overton—181
Hundley, Preston—206
Hundley, Samuel—163, 356
Hundley, William—163, 356
Hunsaker, Pat—113, 356
Hunt, Graham—111, 127, 356
Hunt, Kenneth—139, 294
Hunt, Orville—156
Hunter, Byron—117, 140, 356
Hunter, Charles—157
Hunter, Jancy—120, 356
Hunter, Bill—103, 294
Hunter, Vincil—132, 189, 294
Huntington, Gerald—356
Huntington, Robert—188
Hurd, Phillip—128, 294
Hurd, Robert—157, 175, 207, 356
Hurley, Glen—181, 356
Hurley, Joan—128, 356
Hurst, William—99, 143, 294
Hurtig, Carol—118, 162, 356
Hus, Richard—133, 188, 356
Husselman, Charles—294
Huston, Dan—139, 201, 356
Huston, Velma—174
Hutchinson, Ira—131, 294
Hutton, Donna—99, 356
Hylton, Arthur—143, 356
Hysom, Ervin—356

— I —

Ibarguan, Louis—137, 195, 356
Ibsen, Jane—117, 175, 356
Iams, Jack—138, 356
Iams, Kenneth—138, 294
Imel, ArLeigh—143, 356
Imel, David—157, 207, 356
Imel, Jane—193
Imler, Marjorie—113, 179, 201, 356
Industrial Arts Association—183
Industrialist—210
Ingle, Allen—356
Inman, Richard—128, 156, 178, 206, 356
Interfraternity Council—121
Interfraternity Pledge Council—111
Irick, Harold—133, 356
Irvine, Paul—135, 157, 166, 176, 356
Irwin, Patricia—113, 155, 294
I. S. A. Cabinet—97
I. S. A. Executive Council—97
Isabella, Louis—231, 252
Iverson, James—237, 356

— J —

Jaber, Jalal—189, 294
Jacka, Beuford—189, 294
Jackson, Charles—294
Jackson, Clarence—131, 294
Jackson, Derek—163, 172, 200, 356
Jackson, Donald—131, 159, 181, 356
Jackson, Jerome—132, 356
Jackson, Jerry—166, 193, 356
Jackson, Leon—189, 294
Jacobs, Bobby—138, 156, 356
Jacobs, Joan—99, 294
Jacobs, Joan A.—97, 113, 356
Jacobs, Wendell—129, 356
Jacobsen, Arthur—356
Jacobsen, Andrew—173, 356
Jacobsen, Don—143, 157, 172, 207, 356
Jacobson, Glen—330
Jacobson, Russell—356
Jacques, Robert—294
Jacques, William—172, 356
Jaedicke, Eugene—187, 356
James, Louis—179, 294
James, Maurice—190, 294
James, Robert—104
James, Thomas—31
Jamison, Jerry—356
Jansen, Robert—207
Jantzen, Sanford—356
Janzen, John—187, 356
Janzen, Shirley—99, 172, 356
Jaranilla, Ramon—195
Jarrell, Earl—138, 356
Jass, Buddy—138, 178, 203, 356
Jassman, Helen—107, 356
Jeffery, Gilbert—122, 295
Jenkins, Emma—109, 356
Jenkins, John—187, 209, 295
Jenkins, Robert—190, 295
Jenkins, Tennie—174
Jennings, David—141, 295
Jennings, Joan—58, 115, 356
Jennings, William—207
Jensen, Elda—177, 356
Jensen, Eldo—356
Jepsen, Dick—295
Jessop, Frank—128, 356
Jetmore, Lynda—119, 356
Jewell, James—181
Jewett, Frances—119, 151, 356
Jilka, Marilyn—114, 356
Jirik, Dale—295
John, Robert—186, 207, 295
Johnson, Arvilla—117, 149, 150, 151, 175, 295
Johnson, Billy—142, 176, 207, 208, 256, 295
Johnson, Bob—155
Johnson, Charles—189, 295
Johnson, Conrad—169, 356
Johnson, Dale—144, 157, 160, 176, 182
Johnson, Dorothy—173, 356
Johnson, Gene—356
Johnson, George—111, 181, 356
Johnson, Gordon—172, 207, 356
Johnson, Harold—122, 123, 356
Johnson, Harold Q.—356
Johnson, Harold M.—139, 356
Johnson, Herbert—191, 208, 356
Johnson, Howard—177, 154, 295
Johnson, Jane—115, 202, 356
Johnson, Janet—115, 356
Johnson, Jay—160
Johnson, John—177, 154
Johnson, Julia—120, 356
Johnson, Lauren—356
Johnson, Leonard—177, 295
Johnson, Lyle—190, 356
Johnson, Marvin—203, 356
Johnson, Mary—174
Johnson, Mary L.—119, 356
Johnson, Nancy—356
Johnson, Nancy J.—356
Johnson, Nathan—131, 295
Johnson, Phyllis—115, 356
Johnson, Richard—224, 228, 238, 242, 356
Johnson, Richard W.—125, 129, 356
Johnson, Rena—113, 356
Johnson, Rex—188
Johnson, Royce—105, 356
Johnson, Shirley—87, 90, 119, 193, 356
Johnson, Wilber—160, 295
Johnson, William—176, 295
Johnson, William H.—166, 295
Johnson, William W.—144, 295
Johnston, Carolyn—174
Johnston, Ira—295
Johnston, Kenneth—78, 152, 224, 227
Johnston, Ramon—295
Johnston, Ruth—100, 151, 167, 170, 295
Jones, A. R.—17, 19
Jones, Beverly—115, 182, 356
Jones, Emory—356
Jones, Forrest—191
Jones, Jack—142, 295
Jones, John—125, 189, 356
Jones, JoAnne—245
Jones, Lois—107, 154, 161, 167, 175, 258, 356
Jones, Margaret—107, 356
Jones, Margaret R.—295
Jones, Marilyn—102, 162, 358
Jones, Norman—127, 358
Jones, Paul—31, 152, 153, 171, 187, 209, 295
Jones, Robert—186, 188
Jones, Russell—31, 152, 189, 295
Jones, William—358
Jordan, James—143, 295
Jordan, John—356
Jordan, Juanita—174
Jordan, Patricia—358
Jorgensen, George—358
Jorgenson, L. M.—152
Joy, John—184
Judy, Winfield—165, 176, 177, 249, 295
Julian, Robert—224, 226, 249, 358
Jung, James—126, 358
Junghans, Harley—161, 172, 177, 295
Junior Class Officers—264
Junior Wildcat Club—203
Junkins, Robert—156, 191, 295
Jury, John—142, 358
Justin, Margaret—34

— K —

Kaad, Leslie—189, 360
Kaaz, Fred—187, 295
Kaaz, Kerwin—187, 207, 358
Kaaz, Frances—174
Kabance, Daryl—358
Kage, Arthur—188, 207, 295
Kage, Kathleen—174
Kaho, Donna—258
Kaine, Don—231
Kaiser, Paul—358
Kale, Gerald—189, 358
Kalen, David—187, 295
Kamal, Adel—157, 182, 184, 295
Kamal, Sabah—195, 358
Kamm, Harlan—157, 188, 207, 295
Kandt, Karl—358
Kane, Dennis—224, 226, 358
Kane, John—189, 295
Kansas Magazine—210
Kansas State Christian Fellowship—160
Kansas State Players—196
Kantack, Bennie—358
Kantack, Richard—358
Kappa Alpha Psi—131
Kappa Beta—167
Kappa Delta—118
Kappa Kappa Gamma—119
Kappa Phi—162
Kappa Sigma—132
Karetski, Alvin—231
Karlin, Marne—135, 152, 166, 189, 195, 296
Karls, Robert—296
Karns, Bruce—126, 207, 358
Karr, Clara—102
Kartrude, Charles—201
Kasselman, William—207
Kaspers, George—184, 358
Kastens, Bernard—133, 166, 358
Kastens, Bill—133, 166, 358
Kastl, Betty—174
Kastl, Don—169, 296
Kath, Sterling—104, 161, 200, 203, 358
Katzenmeier, Gilbert—104, 161, 190, 358
Kaucher, Karl—296
Kauffman, Kenneth—188
Kaufman, Abraham—104
Lovett, Vena—108, 330
Kaufman, Victor—330
Kaul, Kennth—358
Kaup, Charles—358
Kayara, Kadhim—102, 358
Kays, David—129, 152, 189, 209, 247, 248, 249, 358
Keas, Doris—109, 194, 358
Keas, Roberta—107, 358
Keast, Glenn—124, 207, 296
Keast, Leroy—358
Keating, Bernard—103, 296
Keck, Howard—171
Keck, Kathryn—358
Keck, Lee—155, 212, 296
Kee, Wesley—203
Keebler, Marvin—189
Keech, Lola—107, 193, 358
Keel, Nancy—120, 358
Keeler, Billie—134, 231, 358
Keeler, Warren—189, 296
Keen, Ray—171
Keene, Arthur—153, 187, 296
Keena, Jimmie—141, 358
Keif, Edwin—134, 358
Keim, Mrs.—104
Keipper, Joan—102
Keir, Jack—186
Keisey, Oren—184
Keith, David—129, 181, 358
Keith, Norma—164
Keith, Opal—164
Keith, Thomas—177
Kelce, Robert—141, 358
Keller, Elizabeth—113, 167, 358
Keller, Glenn—358
Keller, Harley—296
Keller, Louis—358
Keller, William—134, 182, 358
Kelley, Bennett—191, 296
Kelley, Wendell—180, 296
Kelling, Alaine—116, 172, 194, 358
Kelling, Ruth—173, 296
Kelly, Cleota—99, 358
Kelly, Donald—358
Kelly, Edward—358
Kelly, Juanita—99, 358
Kelly, Paul—126, 358
Kelm, Milton—358
Kelsey, Myron—358
Kelsey, Richard—176, 296
Kemler, Arden—180, 296
Kempton, Jean—97, 107, 194, 296
Kendall, Doris—107, 154, 162, 358
Kendall, Howard—184
Kennedy, Kathlyn—109, 162, 173, 174, 358
Kenney, Eugene—166, 191, 296
Kent, Ansel—187, 358
Kephart, Lester—104
Keplinger, Duane—189, 296
Kerbs, Darlene—113, 358
Kerbs, Bernell—142, 358
Kerby, William—132, 188, 297
Kern, Eugene—139, 358
Kern, Kenneth—144, 358
Kerns, David—206
Kerr, Carolyn—107, 358
Kershner, Clark—207
Kershner, Donald—157, 207
Kershner, Russell—181
Kerwitz, Kathryn—109, 358
Kessinger, Diana—113, 154, 358
Ketterman, Marjorie—202, 358
Keyes, Murray—178
K-Fraternity—155
Kidd, Wallace—131, 297
Kiger, Darrell—181
Kilian, James—103, 297
Kilmartin, Ronald—207, 358
Kimbell, Gwyn—119, 259, 297
Kimmel, Doris—358
Kimmel, Marion—190, 207, 297
Kimmel, Wilmer—358
Kimple, Vawe—124, 195, 203, 358
Kindel, James—358

Kindler, Beverly—109, 162, 172, 358
King, Amelie—107, 358
King, Arthur—121, 126, 181, 195, 358
King, Betty—115, 358
King, Calvin—172, 297
King, Chester—169
King, Eben—330
King, Evelyn—116, 194, 358
King, Everett—140, 358
King, Hiram—207
King, Jimmie—131, 207, 358
King, Keith—181
King, Robert E.—175
King, Robert F.—132, 155, 212, 297
King, Roberta—108, 358
King, Shirley—21, 120, 149, 151, 202, 260, 297
King, Vernon—131, 358
King, Wen-Shing—184, 191, 330
King, Wesley—176
Kingan, John—176
Kingery, George—297
Kinsey, Adan—118, 162, 358
Kinyoun, Dale—143, 181, 358
Kiper, Donald—31, 133, 189, 297
Kipfer, Mrs. Olive—124
Kipp, Fred—135, 166, 358
Kippes, Irene—193, 358
Kirby, Donald—188, 297
Kirchner, Carl—104
Kirgis, Robert—358
Kirk, Evelyn—108, 162, 193, 202, 358
Kirkeminde, Patricia—157, 178
Kirkeminde, William—180, 297
Kirkendall, Kenneth—163, 297
Kirkland, Ramona—175, 358
Kirkpatrick, Robert—160, 164, 171, 297
Kirkwood, James—358
Kirsch, Robert—297
Kissick, Dorothy—111, 119, 358
Kissick, Jacquelyn—151, 175, 202, 358
Kissick, Robert—128, 358
Kistler, Jan—120, 193, 358
Kitchen, Audrey—108, 358
Kite, Henry—126, 358
Kittle, Bob—207
Kittner, Edwin—190, 358
Kjarsgaard, Robert—181
Klaassen, Theodore—124, 156, 176, 297
Klameth, Leo—172, 297
Klamm, Charles—231
Klee, Anna—297
Klein, Nicholas—207
Klein, Ray—297
Kleiner, Darlene—358
Klema, Margaret—97, 99, 161, 167, 194, 297
Klena, Anna—181
Kliewer, Norman—231
Kline, Bernard—171
Kline, Charles—188
Kline, Jessie—116, 179, 358
Klod and Kernel Klub—176
Kloeffler, R. G.—30
Klotz, Mildred—194, 297
Kluge, Cecil—104, 161
Knapp, Alphia—126, 358
Knappenberger, Francis—132, 186, 297
Knauer, Mary—111, 119, 358
Knight, Christine—111, 120, 358
Knight, James—156, 157
Knight, William—188, 297
Knilans, Marjorie—107, 159, 194, 358
Knitig, Otis—358
Knoche, Robert—181, 358
Knoll, John—134, 231, 360
Knorr, Fritz—222
Knostman, Richard—127, 360
Knouse, Charles—132, 360
Knowles, Gerald—142, 360
Knowles, John—102, 187, 297
Knowles, Willard—297
Knox, Richard—189, 297
Kobler, Jocelyn—107, 162, 194, 360
Kobbeman, Donald—297
Koch, Karl—360
Kocher, George—124, 176, 297
Koehn, Lewell—172
Kohler, Charlene—100, 193, 360
Kohn, John—125, 201, 297
Kohrs, Leland—360
Koike, Hideo—330
Kolman, Clare—206, 360
Komarek, Donald—360
Kominus, Nicholas—360
Konecny, John—130, 154, 187, 360
Koontz, Barbara—107, 163, 194, 360
Koontz, Lyle—111, 152, 224, 297
Korb, Billy—181
Kordes, Howard—125, 191, 297
Kornemann, Virginia—114, 175, 297
Kortman, Dwight—141, 153, 187, 188, 297
Koslow, Martin—122, 123, 297
Koster, John—136, 224, 360
Kottler, Phil—128, 360
Kountz, Robert—153, 187, 360
Kraemer, Barbara—99, 194, 202, 360
Kraemer, Kenneth—297
Kraft, Marvin—298, 360
Kramer, Frederick—201
Kramer, Karl—125, 360
Kramer, Leslie—252
Kramer, Marvin—134, 201, 207
Kramer, Martha—35
Kramer, Raymond—135, 166, 360
Krause, Merle—360
Krehbiel, Phyllis—360
Krehbiel, Theron—200, 298
Krehbiel, Wayne—142, 360
Krell, John—360
Krey, Norman—125, 360
Kring, James—184
Krings, Carolyn—118, 360
Krizman, Donald—126, 360
Kroenke, Irvin—104, 161, 173, 360
Krone, Lloyd—141, 234, 236, 298
Krone, Ralph—141, 360
Knorr, Fritz—238
Krug, Ellen—114, 360
Krug, Ivan—360
Krulikowski, Stanley—104
Krumrey, Sharisla—162, 201, 360
Krupp, Gerda—99, 161, 172, 360
Kruse, Calvin—165, 298
Kruse, John—360
Kruse, Rex—128, 153, 298
K. S. C. Band—200
K. S. C. News Bureau—210
K. S. C. Orchestra—201
K-State Engineer—209
K-State Masonic Club—171
Kubicki, Eugene—139, 256, 360
Kubik, Ralph—190, 298
Kugler, Harold—191
Kugler, Mrs. Harold—191
Kuhlmann, James—104, 161, 360
Kuhn, Cleo—182, 360
Kuhn, Eugene—188, 360
Kuhn, Robert—169, 173, 177, 298
Kulanda, Lois—107, 161, 193, 360
Kulick, Richard—122, 123, 360
Kurtz, Phillip—360
Kutnink, Paul—360
Kvasnicka, Frances—172, 360
Kvasnicka, William—360
Kyle, Jack—360
Kyrk, Dennis—360
Kysar, Kathleen—97, 99, 162, 201
Kysar, Robert—203
Kyser, Glenn—298

—L—

Lacey, Ruth—109, 179, 360
LaChance, Owen—360
Lachman, Richard—171, 178
LaCroix, Paul—141, 360
Lacy, Shirley—111, 113, 175, 360
Lafene, B. W.—16
La Fiel—98
Lagasse, Lyle—360
Lagasse, Margaret—98, 162, 172, 360
Lagasse, Mariesther—109, 360
Lagergren, Charles—188, 298
Laing, Charlotte—120, 159, 201, 360
Lair, Virgil—124, 298
Laizure, Carol—360
Lakin, Charles—298
Lam, Kai Bor—191, 360
Lamb, Maurice—184
Lambda Chi Alpha—133
Lamer, Dora—117, 298
Lampton, Walter—298
Lancaster, Richard—190, 298
Landau, Marjorie—176, 193, 360
Lander, Wayne—125, 152, 188, 298
Landis, Benjamin—156, 298
Landstrom, Mrs. A. W.—115
Lane, Dorothy—360
Lange, George—126, 360
Lange, LaVerna—111, 161, 360
Langford, Robert—360
Langshaw, George—360
Langton, Allan—142, 156, 235, 298
Langton, Kathy—174
Langworthy, Harriet—155, 298
Lanoue, Eli—190
Lansdowne, Laura—164
Lantz, Kenneth—399
Larberg, George—90, 139, 214, 215, 360
Lareau, James—153, 171, 299
Lareau, Vinita—299
Larkin, Arthur—134, 231, 360
Larkin, James—128, 360
Larkins, Milton—330
Larrick, Marilyn—113, 360
Larsen, Florence—108, 162, 193, 360
Larsen, Phyllis—99, 162, 163, 201, 360
Larsen, Royce—144, 152, 299
Larsh, Janet—117, 165, 360
Larson, Kenneth—360
Larson, Lewis—133, 299
Larson, Marjorie—108, 202, 360
Larson, Mernon—103, 161, 172, 174, 299
Larson, Robert A.—360
Larson, Robert J.—172, 360
Larson, Robert T.—360
Larson, Sara—184
Larton, Patricia—326
LaScala, Beverly—114, 193, 360
Lash, Martha—360
Lashbrook, Ralph—20, 27, 155, 159, 216
LaShier, Alan—97, 105, 299
Lasswell, Wray—175, 360
Latimer, Margaret—299
Latta, Leta—360
Lauer, Joyce—116, 194, 360
Laughlin, Lilah—175, 360
Laughlin, Patricia—117, 299
Laughlin, Patty—107, 360
Laughlin, William—299
Lavera, Carlos—321
Law, John—207, 299
Law, Robert—139, 360
Lawrence, Floyd—360
Lawrence, George—133, 154, 177, 207, 360
Lawrence, Gerald—157, 169, 176, 207, 299
Lawrence, Junea—179
Lawrence, Patricia—99, 164, 172, 208
Lawrence, Robert—143, 207, 360
Lawrence, Wayne—104, 161, 177, 299
Lawson, Roger—133, 186, 360
Lawton, Robert—128, 152, 153, 360
Lay, Helen—115, 360
Lay, Jack—207
Layne, Charles—207, 360
Lazar, Raymond—231
Leach, Robert—299
League, Max—142, 360
Lear, Donald—163, 172, 360
Leasure, E. E.—38
Leatherman, Cle Juan—117, 182, 194, 360
Leavengood, Luther—27, 216
Ledbetter, Robert—153, 187, 299
LeDuc, Ronald—186, 360
Lee, Don—180, 299
Lee, Donald—299
Lee, Harold—184
Lee, Melvia—108, 360
Leedham, George—216
Legere, Jane—107, 360
Leib, William—152, 153, 187, 299
Leichhardt, Jerrine—107, 162, 194, 360
Leighton, Clifford—187, 299
Leighty, Georgianna—174
Leighty, Joseph—299
Leisenring, Kay—360
Lemon, Charles—174, 182, 299
Lemon, Wilma—174
Lenkner, Lucille—109, 161, 194, 360
Lentz, Carl—299
Lenz, Carl—181
Leo, Maxine—109, 362
Leonard, Dale—362
Leonard, Floyd—173, 176, 362
Leopulos, Mandy—299
LePage, Jean—126, 346, 362
LeRoy, Robert—172, 362
Lessor, Janice—107, 362
Lessor, Joana—107, 161, 362
Letourneau, Jean—166, 362
LeValley, Mary—111, 113, 362
Lewis, Barbara—118, 362
LeVell, Frank—104, 131, 362
Lewis, Beverly—114, 202, 362
Lewis, Cloyd—181
Lewis, Frank—182, 299
Lewis, James Jerome—121, 132, 181, 362
Lewis, James Jaret—140, 362
Lewis, JoAnn—120, 194, 362
Lewis, Sam—178, 362
Lewis, Lloyd—177
Lewis, Richard—140, 362
Lewis, Robert—142, 299
Liao, Yen—191, 330
Libby, James—177
Lichty, Garland—139, 362
Liebert, Robert—135, 166, 299
Liebl, Elvyn—135, 157, 181, 362
Lienhardt, Mrs. Ethel—125
Liggett, William—152, 153, 178, 187, 188, 299
Lightburn, William—164
Lillich, Donn—224, 362
Lilliegvist, Lucky—177, 231, 362
Lin, Shang-wu—191, 330
Lincoln, Sue—170, 176, 362
Lind, Robert—138, 362
Lindberg, John—143, 362
Lindblom, Richard—139, 149, 299
Lindholm, Anne—162, 163, 362
Lindholm, Charley—362
Lindgren, Stanley—125, 152, 153, 187, 299
Lindholm, Claribel—107, 155, 162, 194, 299
Lindholm, Leonard—172, 177, 299
Lindsay, Jimmy—362
Lindsey, Claude—186, 299
Lindsey, Sue—299
Linger, Jim—129, 362
Link, Donald—362
Link, Glendeen—107, 299
Linn, Dan—299
Linn, Herbert—104
Linn, Mildred—174, 179
Linnell, James—252, 362
Linnell, Lyle—252, 362
Linscheid, Ronald—127, 362
Lintecum, Dean—105, 362
Linteum, Bill—231
Linville, Thomas—124, 300
Little, Arthur—362
Livers, David—144, 184, 201, 300
Livestock Judging Team—204
Loader, Weldon—300
Lockstrom, Donald—126, 206, 207, 252, 362
Loe, Donald—139, 362
Loewen, Kenneth—160, 164
Logan, John—139, 362
Logan, Merlin—362
Logerman, Calvin—186
Long, Charles—129, 203, 362
Long, Johnny—213
Long, Richard—166
Long, Sue—115, 202, 362
Long, Tyson—181
Long, William C.—206
Long, William R.—143, 231, 362
Longsdorf, Joan—160, 362
Longwith, Jesse—171, 362
Look, Don—128, 362
Loomis, Alden—160, 164, 176, 362
Loomis, Raymond—181
Loomis, Robert—102, 362
Lorenz, Jack—170, 224
Lorfing, Emil—191, 300
Lott, Dorothy—107, 362
Love, Donald—103, 160
Lovendahl, Dwain—122, 362
Lovett, Gene—127, 186, 362
Lowder, James—129, 175, 362
Lowe, Joanne—108, 300, 362
Lowe, Russell—129, 152, 153, 190, 300
Lowell, Fred—176, 362
Lowry, Kenneth—300
Lucas, Dale—362
Lucas, George—362
Lucas, Grayce—167, 362
Ludwig, Keith—181
Luckeroth, Norman—135, 166, 362
Ludwig, Richard—171
Lueker, Ralph—362
Lukert, Phil—362
Lummio, Albert—224, 228
Lundgren, Paul—171, 187, 200, 300
Lundquist, Marvin—133, 157, 164, 176, 300
Lunt, Harold—362
Lupton, Earl—142, 256, 362
Lutheran Student Association—160
Luthi, Harold—362
Luthi, Raymond—143, 362
Luthi, Wilma—107, 167, 194, 300
Lutz, Clara—120, 362
Lutz, Richard—362
Lyles, Ella—122
Lyman, Eva—175
Lyman, Eugene—132, 174, 182, 300, 362
Lyman, Lewis—140, 207, 209, 362
Lyman, Merrick—174, 182
Lyman, Phyllis—174
Lynch, John—300
Lynn, Louise—118, 175, 193, 362
Lynn, Russell—124, 169, 362
Lynn, Willard—159, 181
Lyons, Mrs.—118
Lyons, Shirley—107, 362
Lyons, Betty—179
Lyster, Keith—300

—Mc—

McAnulty, Van Price—207, 362
McBride, John—125, 300
McCabe, Joanne—108, 362
McCahon, James—181
McCain, Raymond—187, 300
McCallum, Dean—124, 177, 362
McCammon, Rex—177
McCammon, Glenna—179
McCandless, Harry—143, 362
McCannon, Charles—181, 362
McCarthy, Daniel—135, 300
McCarthy, Joseph—153
McCarthy, Lillian—174
McCarthy, Richard—153, 190, 300
McCarthy, Dennis—177
McCarty, Lawrence—124, 203, 207, 300
McCaskill, Mary—107
McCaustland, Robert—134, 181, 362
McClaren, Charles—169, 362
McClay, Rodney—247
McClean, Dan—362
McClellen, James—362
McClintock, Don—132, 231, 362
McClintock, John—31, 152, 191, 301
McClung, Joe—138, 362
McClure, Donald—362
McClure, Maurice—172, 362
McClure, Phoebe—115, 182, 362
McCoid, Barbara—111, 116, 301
McCormack, Robert—154, 184, 301
McCormack, Shirley—330
McCormick, James—177, 362
McCormick, Marvin—133, 184, 301
McCormick, Susan—362
McCoss, Nelson—181
McCoy, Gerald—125, 362
McCoy, James—171, 187
McCoy, James E.—301
McCracken, Donald—125, 207, 301
McCrady, Donald—126, 362
McCrady, Thurlo E.—27, 63, 222
McCreight, Eugene—181
McCue, Marcia—115, 201, 362
McCullough, James—301
McCune, Howard—128, 362
McCune, James—301
McCune, Mary—362
McCurdy, Geraldine—99, 193, 194, 159, 202, 301
McCury, Ralph—125, 362
McCutcheon, Robert—180, 301
McDiffett, Gerald—105, 362
McDonald, Richard—132, 207, 362
McDonald, Robert—140, 209, 362
McDonald, William—181
McDougal, Merlin—184, 362
McElwee, Wayne—140, 189, 301
McFadden, Elsa—362
McFadden, John—172, 362
McFadden, Lawrence—177, 362
McFadden, Wanda—107, 362
McFall, John—125, 301
McFarland, David—177
McFee, James—301
McGalliard, Everett—139, 362
McGaughey, S. Jay—156, 364
McGuahey, Robert—138, 364
McGee, Leo—364
McGehee, Richard—207, 364
McGhee, Charles—174
McGhee, Anne—301
McGinness, Edward—130, 157, 164, 301
McGinness, Ruth—164
McGinnis, Clair—128, 364
McGowan, Mary—115, 364
McGrath, Harold—104, 161, 364
McGrath, Harry—127, 301
McGrath, Nancy—120, 155, 301
McGrath, Patricia—166, 364
McGrath, Robert—129, 301
McGrew, Ralph—172, 364
McGuire, Vernon—80
McHale, Muriel—97, 108, 166, 193, 301
McIntyre, Philip—301
McKain, Beverly—118, 364

McKay, Robert—139, 364
McKee, Donald—126, 301
McKee, Jane—97, 107, 173, 175, 259, 364
McKee, Miles—130, 157, 173, 364
McKee, Robert—139, 364
McKee, Walter—133, 157, 182, 301
McKeen, John—134, 152, 156, 157, 191, 301
McKinney, Katheryn—175, 258
McKitterick, James A.—141, 180, 301
McLain, Kenneth—152
McLaren, Glen—189, 364
McLauey, Bruce—177
McLaury, LaVelle—174
McLaughlin, Irven—301
McLead, W. M.—176
McLean, Katherine—107, 193, 364
McLeish, Edwin—97, 103, 364
McLeland, James—364
McLeod, Gurtrude—165
McLeod, Hubert—206
McMillen, Ann—27, 120, 151, 159, 201, 364
McMurray, Elnora—174
McMurray, Robert—152, 301
McNabb, Robert—181
McNeil, Edgar—224
McNeil, Halcyon—364
McNeill, Monita—117, 193, 364
McPhail, Ross—181
McPherren, Bonnie—109, 364
McQuillen, Dee—190, 301
McRae, Denzil—252
McReynolds—160, 163, 172, 174, 301
McRill, Billy—207
McVey, Irvin—203, 364
McWilson, Roger—152, 153, 178, 187, 209, 301

— M —

Mass, Joseph—301
MacCaskill, Mary—175, 177, 301
MacCreary, Frank—180, 364
Mace, Claron—176, 301
Mace, Wesley—301
MacFarland, David—142, 364
MacGregor, Margaret—156, 176, 197, 199, 301
Mack, Willis—129, 364
Mackintosh, Elizabeth—119, 364
Mackintosh, Donald—177, 364
Macklin, Elcie—160, 364
Macklin, Mary—176, 302
Macy, Elbert—155, 176, 308
Maddine, Woodrow—174
Maddux, Howard—136, 178, 364
Madison, Brenton—156, 302
Magnus, Alverda—201, 364
Magnus, Bedford—187, 302
Magrath, Joseph—135, 364
Mahmaud, Nafi—364
Mahoney, John—166
Mahoney, Kenneth—135, 302
Mahoney, William—134, 302
Mahr, Carol—98, 166, 172, 302
Mahr, Joan—100, 166, 172, 364
Maidanick, Joel—123, 364
Main, Max—143, 153, 187
Major, Alice—119, 364
Maley, Alvin—169, 302
Mall, Tom—364
Maller, Byrle—302
Mallory, Barbara—113, 364
Malm, Donald—189, 364
Malnar, Edward—104, 171, 256, 364
Malone, John—364
Malone, William—364
Maloney, Joseph—125, 302
Maloney, Richard—16
Mandel, Walter—104
Manhattan Lodge—102
Manion, George—142, 302
Maison-elle—100
Mann, Robert—103, 182, 364
Mannell, Leon—187, 302
Manning, John—181
Manos, Elaine—108, 364
Manson, Clair—302
Mantz, Marilyn—107, 170, 364
Manz, Norman—172, 364
Mapes, Bill—207
Marchand, Robert—184
Marchbank, Marjorie—119, 215, 364
Marchbanks, Merle—153, 302
Mares, Carmel—102, 166, 302
Maring, Oscar—191, 302
Markee, William—364
Markel, Wayne—125, 364
Markham, James—302
Markham, Marilyn—117, 175, 214, 215, 364
Markley, Quinten—189
Marley, Florence—108, 193, 364
Marlin, Sidney—180, 302
Marlow, Darold—175, 177, 303
Marlow, Keith—303
Marnix, Ann—171, 364
Marnix, Audrey—159, 171, 364
Marqueling, Norma—163, 194, 364
Marr, Robert—166
Marr, William—166
Marrs, Roy—182, 303
Marshall, Charles—364
Marshall, Dave—129, 364
Marshall, DeLores—174
Marshall, Lew—132, 364
Marshall, Richard—169, 303
Marshall, Rolland—303
Marti, Paul—126, 178, 189, 203, 364
Marti-Balaguer, Leopoldo—164, 303
Martin, Ann—119, 364
Martin, Anna—201, 330
Martin, Barbara—107, 364
Martin, Betty—167, 193
Martin, Elden—166, 172, 178, 364
Martin, Harvey—153, 190, 303
Martin, Loren—173, 303
Martin, Lynn—364
Martin, Marguerite—115, 364
Martin, Marilyn—115, 201, 364
Martin, Marion—181
Martin, Nannette—117, 303
Martin, Raymond—364
Martin, Russell—31
Martin, Stuart—188, 303
Martin, Victor—303
Martinez, Albert—137, 166, 364
Martino, Frank—231
Maskil, Oliver—155, 178, 303
Maslowski, Frank—206
Mason, Dale—364
Mason, Georgia—108, 364
Mason, Ovid—128, 364
Massey, Claude—129, 364
Massey, Ralph—169
Massoth, Martin—166, 189, 303
Mastin, Loren—189
Mather, James—111, 126, 364
Mathes, Alma—364
Mathes, Wayne—177
Mathews, Jack—303
Mathews, Ulysses—364
Mathis, Helen—164, 303
Mathy, Harold—154, 184, 303
Matlack, Donald—129, 186, 203, 214, 215, 364
Matlack, Nancy—117, 193, 364
Matson, Jack—139, 364
Matthew, David—364
Matthew, William—141, 364
Matthews, Jacqueline—115, 182, 364
Matthews, James—131
Matthews, Noweita—303, 364
Matzkanin, Edward—364
Matzkanin, Theodore—364
Maupin, Ted—143, 202, 224, 230, 364
Maxwell, John—97, 104, 159, 162, 169, 174, 177, 303
May, Hobart—132, 303
Mayall, Elizabeth—116, 173, 202, 364
Mayer, Alfred—161
Mayer, Robert—364
Mayes, Ronald—171, 190, 303
Mayfield, J. C.—18
Mayginnes, Mildred—303
Mayginnes, Paul—182, 364
Mayol-Cardona, Antonio—137, 195, 364
Meals, Barbara—118, 197, 199, 201, 303
Meals, Marylee—107, 364
Means, Harold—142, 364
Means, John—130, 191, 364
Means, Thomas—130, 157, 191, 208, 303
Meats Judging Team—204
Mechanical Engineers—190
Medeot, Robert—142, 364
Medlin, C. J.—19, 155, 211
Medved, Thomas—116, 207, 364
Meenen, Donald—177
Mees, Teresa—115, 166, 364
Mehl, Clinton—80, 364
Meili, Barbara—108, 154, 162, 364
Meili, Donald—364
Meinecke, Chester—181
Meinen, Mae—58, 107, 165, 173, 174, 364
Meinen, Stanley—364
Melcher, Alvin—366
Melcher, Elvin—366
Melchers, L. E.—27
Melgren, Gladys—160, 303, 366
Melgren, Willis—152, 160, 191
Mellenbruch, Louise—107, 366
Melroy, Robert—135, 166, 366
Menasco, Ralph—142, 366
Mendenhall, Elborn—167, 191, 303
Menghini, Elmer—166, 190, 303
Men's Glee Club—200
Meredith, Busch—181
Meredith, Clifford—188
Merridith, Janet—108, 366
Merrill, Catherine—120, 151, 155, 156, 175, 195, 197, 214, 215, 366
Merrill, Joe—144, 203, 366
Merriman, Richard—129, 191, 303
Merryman, Raleigh—139, 366
Mertz, Den—160, 303
Mertz, Frank—181
Mertz, Mary—100, 111, 366
Metheny, Norma—100, 165, 303
Mettle, Richard—139, 366
Mettler, Steward—184, 173, 303
Metz, Harold—154, 184
Metz, Herbert—366
Metz, Jack—188, 366
Metz, Velma—99, 162, 194, 366
Meuli, Gene—176, 366
Meyer, Barbara—120, 182, 366
Meyer, Bernard—173, 366
Meyer, Dale—104, 161, 173, 187, 366
Meyer, Donald—125, 366
Meyer, Doris—154, 162, 366
Meyer, Evelyn—120, 175, 303
Meyer, George—366
Meyer, John Wilbur—139, 154, 177, 303
Meyer, John William—134, 181, 366
Meyer, Mardelle—161, 173, 194, 366
Meyer, Mary—107, 258, 366
Meyer, Milbourn—187, 303
Meyer, Philip—366
Meyer, Raymond—366
Meyer, Richard—153, 161, 187, 303
Meyer, Robert—156, 331
Meyer, Ruth—107, 167, 193, 366
Meyer, Vera—172, 194, 366
Meyers, Dale—125, 304
Meyers, Edmund—162, 366
Michael, William—304
Michaelis, Reuben—102, 166
Middleton, Nancy—107, 366
Mikesell, Donald—366
Milam, George—366
Milbourn, Max—16
Morgan, Bill—121, 139
Miller, Arthur—366
Miller, Baird—127, 366
Miller, Barbara Anne—174, 366
Miller, Barbara A.—107, 164, 366
Miller, Barbara Jean—118
Miller, Byrle—187
Miller, Byron—154, 177
Miller, Cecil—179, 195
Miller, Charles—127, 366
Miller, Dean—104, 157, 161, 169, 304
Miller, Eleanor—366
Miller, Eugene—161, 177, 366
Miller, Eunice—113, 366
Miller, Gerald—154, 177
Miller, Harold—366
Miller, Jack—138, 203, 366
Miller, Janis—202, 366
Miller, Lorice—116, 167, 173, 194, 366
Miller, Mary—116, 173, 202, 366
Miller, Paul—203, 366
Miller, Max—171
Miller, Norman—103, 366
Miller, Richard—138, 366
Miller, Raymond—206, 366
Miller, Ross—156, 197, 304
Miller, Rufus—181
Miller, Ruth—99, 194, 366
Miller, Victor—180, 304
Milling Association—177
Mills, Donald—189, 304
Mills, Joanna—107, 366
Mills, James—133, 154, 177, 208, 304
Mills, Marilyn—112, 167, 366
Mills, Marvin—104, 366
Milner, Max—154, 177
Mines, Keith—252
Mingle, John—191, 366
Mings, Jack—208
Miniwanca Club—191
Minks, Edwin—177, 366
Minnick, Cleda—366
Minor, George—186, 200
Minor, Vernon—126, 184, 304
Mintun, Lynn—143, 231, 366
Mischler, Carolyne—107, 161, 167, 366
Mitchell, H. L.—156
Mitchell, Geneva—174
Mitchell, Gerald—181, 366
Mitchell, Marjorie—151, 304
Mitchell, Nick—366
Mitchelson, Billy—124, 176, 304
Moate, Francie—109, 304
Moats, Jane—107, 193, 304
Mock, Bruce—186, 303
Mock, Marjory—170, 304
Moeller, Calvin—31, 150, 152, 153, 163, 188, 190, 195, 304
Moeller, Richard—188, 207, 304
Moffett, John—165
Mohammed, Shakir—195, 366
Mohr, Dorothy—366
Mohr, Mary—160, 167, 182, 194, 304
Mohr, William—366
Mohri, Barbara—111, 120, 366
Molson, Clarene—258
Moll, Particia—117, 151, 201, 304
Moll, Ralph—132, 201, 207, 305
Molzen, Allen—156, 366
Molzen, Dayton—132, 188, 305
Molzahn, Wanda—160, 194, 366
Monchonsia Hall—103
Monea, Dominic—178
Money, John—126, 305
Monical, Hal—366
Monsanto-Diaz, Virgilio—137, 366
Montague, David—174, 305
Montague, Deloris—113, 305
Montague, Doris—85, 90, 113, 366
Montague, William—366
Montana, Armando—104, 137
Monteith, Ann—107, 366
Montgomery, Mary Ann—155, 194
Montgomery, George—182
Montgomery, John—136, 366
Moody, Edward—165, 305
Moody, Robert—187, 305
Moody, Rogene—165
Moomaw, Russell—366
Moomaw, Ruth—97, 111, 162, 163, 172, 175, 260, 366
Moomaw, Marilyn—100, 162, 163, 194, 211, 305
Moon, Jack—366
Moon, Marjorie—107, 172, 194, 215, 366
Moore, Doyle—366
Moore, Lu Ann—119, 305
Moore, Dwayne—139, 366
Moore, Edward—181
Moore, Edwin—152, 366
Moore, Helen—14, 16
Moore, Fritz—27
Moore, Gerald—129, 366
Moore, Glen—305
Moore, Mary—109, 161, 305
Moore, Gordon—366
Moore, John—103, 366
Moore, Peggy—115, 195, 366
Moore, Richard—305
Moore, Robert F.—103, 305
Moore, Robert W.—128, 203, 366
Moore, Thelma—114, 305
Moore, William—134, 207, 366
Moorhead, Dwight—305
Moorhead, Marie—174
Moorman, John—157, 178, 188, 207, 305
Moors, George—177, 305
Moots, Frank—125, 305
Morales, Ignacio—137, 170, 331
Moran, John—178
Moran, Kyle—122, 171, 305
Morast, Thomas—175
Morawitz, Rosina—100, 167, 366
More, Keith—366
Morehouse, Lawrence—181, 366
Moreland, Catherine—331
Moreland, William—331
Morgan, Carl—128, 179, 201, 331
Morgan, Eleanor—119, 366
Morgan, Ernest—191, 305
Morgan, Harold—188
Morgan, Joseph—122, 201, 366
Morgenson, Julius—154, 177, 305
Morland, Duke—181
Moro Courts #1—104
Morris, Eugene—144, 184, 203, 366
Morris, Thomas G.—169, 305
Morris, Thomas—171
Morrish, Cynthia—115, 151, 156, 193, 195, 366
Morrison, Warren—187, 305
Morrison, Joel—207, 366
Morrison, Kenneth—129, 305
Morrison, Robert—366
Morrissey, Louise—331
Morse, Elliott—133, 152, 156, 191, 305
Morse, Reed—30
Morse, Richard—129, 189, 209, 366
Mortar Board—149
Mortimer, Thomas—189, 209, 366
Morton, Dean—111, 129, 366
Mosa, Joseph—104, 166, 252
Moser, Alan—156, 157, 207, 366
Moser, Robert—134, 305
Moshier, Cleota—305
Mosier, Ross—181
Mosier, Frank—366
Mosier, Joan—151, 368
Moss, Charles—153, 190, 305
Moss, Robert—155, 305
Mossman, Carolyn—160, 164
Mossman, Richard—156, 160, 164, 305
Motter, Eugene—133, 190, 305
Mowery, Bernard—180, 305
Moyer, Lou Jean—112, 175, 215, 368
Moyer, Robert—252
Muckenthaler, George—135, 166, 186, 305
Muckenthaler, Leona—156, 166, 197, 305
Mueller, Laureen—99, 368
Mueller, Que—203
Mugler, Patricia—107, 368
Muir, Leonard—368
Mulanax, Alvin—186
Mullen, Max—182
Mullen, Paul—139, 368
Mullen, Wesley—176, 306
Mulligan, William—368
Mullins, Dean—188, 368
Mulvaney, Mary—175
Mumaw, Dean—368
Mumaw, Phyllis—193, 368
Munger, Glenn—19, 127, 306
Mu Phi Epsilon—151
Murphy, Donald—160, 164
Murphy, Everett—176, 306
Murphy, Jay—189, 368
Murphy, Michael—157, 172
Murphey, Patricia—114, 368
Murphy, Mrs. Robert—138
Murray, Edward—128, 166, 169, 195, 306
Murray, JoAnne—119, 193, 368
Murray, Norman—103, 153, 190, 306
Murrell, Betty—109, 368
Murry, Francis—180, 306
Muse, Jean—109, 162, 368
Mushrush, Robert—124, 368
Myers, Carol—112, 175, 368
Myers, Clinton—368
Myers, Frank—136, 187, 368
Myers, Frank—254
Myers, Gordon—206
Myers, Herbert—189, 368
Myers, Irvin—368
Myers, Micheal—19, 127, 149, 150, 155, 157, 186, 207, 306
Myers, Norma—120, 149, 150, 151, 154, 159, 306
Myers, Patricia—114, 368
Myers, Robert—306

— N —

Nabours, Richard—139, 306
Nace, Charles—175, 180
Nace, John—169, 306
Nace, William—368
Namba, Calvin—104
Nanninga, Gloria—113, 151, 170, 186, 306
Narcisse, Fred—131, 207, 368
Narvaez, Soledad—170
Nash, Frank—188, 306
Nash, Roy—186, 306
Naslund, Ralph—152, 153
National Collegiate Players—156
Natow, Harry—123, 207, 368
Nault, Dwaine—177, 306
Navaneetham, Yadati—368
Naylor, Jerry—368
Neal, Hobart—231
Neal, Jack—306, 184
Neal, James—180
Neal, Jean—368
Neal, William—122, 306
Neeland, John—126, 173
Neeley, Mary—120, 307
Neeley, Robert—141, 368
Neff, Donald—368
Neff, Donna—100, 167, 368
Neff, Leonard—174
Neff, Ruth—114, 368
Neher, Raymond—172, 176, 307
Negri, Frank—189
Nehring, Leoma—307
Neibarger, Nancy—117, 368
Neiberger, Earl—155, 211, 212, 307

Neises, Mary—368
Nelson, Adolf—103, 160
Nelson, Allan—138, 201, 307
Nelson, Bertil—200, 368
Nelson, Carroll—189, 307
Nelson, Dallas—122, 181, 368
Nelson, Duane E.—157, 171,
Nelson, Duane L.—307
Nelson, George A.—178, 328
Nelson, George W.—121, 142, 165, 328
Nelson, Gordon—124, 165, 173, 174, 328
Nelson, Harold R.—144, 307
Nelson, John—328
Nelson, Kenneth—121, 144, 154, 184, 307
Nelson, LaRae—112, 160, 194, 368
Nelson, Laura—99, 160, 174, 328
Nelson, Lee—172, 174, 176, 307
Nelson, Leroy—189
Nelson, Lillian—99, 194, 328
Nelson, Mary—98, 328
Nelson, Nina—97, 108, 170, 328
Nelson, Patricia—119, 307
Nelson, Paul Danheim—154, 184, 328
Nelson, Paul Devon—207
Nelson, Gene—128
Neptune, Robert—140, 184, 328
Nettleton, Warren—104, 161, 173, 328
Neuburger, Louis—307
Neugent, Roger—328
Neumann, James—134, 255, 307
Nevins, Ralph—178
Nevins, Robert—142, 178, 197, 328
New, Lowell—134, 207, 328
Newberry, Henry—180, 307
Newberry, William—181
Newcomb, Margaret—162
Newcomer, Joan—120, 151, 155, 159, 197, 201, 328
Newell, Dean—182, 207, 307
Newell, Jack—207
Newell, Richard—328
Newkirk, Howard—181
Newkirk, Ralph—188, 190, 307
Newman Club—166
Newman, Charles—105, 133, 190, 328
Newman, James—328
Newman, Jules—328
Newton, Dean—180, 307
Newton, Don—31, 188, 307
Nicholas, Raymond—328
Nichols, James B.—206
Nichols, James G.—368
Nichols, Juanita—178
Nichols, Luke—190, 307
Nichols, Morris—307
Nichols, Richard D.—127, 155, 157, 174, 182, 307
Nichols, Shirley—120, 155, 212, 307
Nicholson, Donald—181, 195, 368
Nicholson, Verle—155, 212, 213, 307
Nickel, Effie—108, 173, 368
Nickerson, Robert—307
Niedens, Marjorie—112, 368
Nieland, John—368
Neilsen, Hans—144, 368
Nielsen, Jack—238, 241
Niemeier, Jo Ann—120, 368
Niernberger, Harold—135, 166, 195, 207, 368
Nighswonger, Charles—307
Nighswonger, Lester—189
Nightingale, Carlyle—154, 184, 307
Nightingale, Joel—177
Nijhawan, O. P.—190, 307
Nikl, James—189, 307
Niles, George—165
Niles, Lynn—154, 165, 307
Niohawau, Orn—195
Nipps, Suzanne—108, 368
Nixon, Charles—175
Noble, Richard—111, 138, 307
Noel, Roy—368
Nolder, Betty—167, 368
Noll, Harry—207, 368
Nordeen, Ron—103, 138, 307
Nordyke, Max—307
Norman, Gordon—187, 307
Norris, Bill—368
Norris, Gerald—184, 189
Norris, Jerrold—134, 368
Norris, William—141, 368
Northcutt, Ray—142, 231, 368
Northrop, R. D.—140, 368
Norton, Frank—368
Norton, Vernon—307
Noyes, Stuart—139, 368
Nunn, Dean—127, 154, 155, 157, 177, 247, 249, 368
Nutsch, James—105, 133, 368
Nuttle, James—156, 172
Nuzman, Carl—125, 368
Nyberg, Donald—307
Nye, Frank—189, 308

— O —

Oberg, Franc—368
Oberhelman, Corrin—308
Oberhelman, Robert—129, 308
Obley, Willard—122, 169, 308
O'Bryan, Henry—368
O'Boyle, Tommy—224
Ochsner, Inez—108, 368
O'Connor, Gerald—231
O'Connor, Jon—224, 227
O'Connor, Ralph—184
O'Daniel, Betty—308
O'Donnell, Dorothy—120, 260, 308
Ogden, Alvin—252
Ogden, Oliver—189, 308
O'Harra, Russell—141, 308
O'Haver, Rosalee—114, 308
Okoronkwo, Kanu—368
Oldfield, Ilavere—113, 193, 195, 368
Olden, Oliver—152
Oldham, Carvel—231
Olds, Rogene—368
Oldweiler, Morey—152, 156, 191, 308
Olin, James—180, 308
Oliver, Ivan—190, 308
Oliver, Robert—368
Olsen, Robert—157, 160, 171
Olsen, Vernon—189, 207, 308
Olson, Charles—103, 308
Olson, Clyde—144, 368
Olson, Dale—153, 190, 368
Olson, Dale—184
Olson, Gene—128, 368
Olson, Harold—190, 308
Olson, Jean—174
Olsson, Richard—331
Oltien, Max—111, 130, 368
Oltjen, Twila—107, 160, 193, 194, 368
Omer, Betty—97, 107, 151, 155, 159, 162, 197, 212, 213, 368
Omicron Nu—155
O'Neal, Billy—155, 212, 213, 308
O'Neal, George—134, 368
O'Neil, Durl—105, 188, 308
O'Neill, Donald—368
O'Neill, Eugene—166, 184
O'Neill, Lois—179, 368
Orchesis—185
Organization Control Board—19
Orloff, Walter—129, 368
O'Rourke, Jane—118, 154, 308
Orr, Calvin—172, 174, 309
Orr, Terrell—111, 115, 368
Orsborn, Harmon—140, 309
Orsborn, Lloyd—140, 203, 368
Orsborn, Marvin—368
Orsborn, Merle—140, 203, 370
Orth, Clair—166, 187, 370
Orton, Oscar—171, 309
Osborn, Edgar—309
Osborn, Harold—178, 206, 370
Oshel, Dale—181
Ostlund, Karl—157, 164, 309
Oswald, John—127, 370
Ott, Gene—370
Ott, Louis—370
Ottaway, Lois—98, 162, 172, 370
Otto, Louis—181
Otto, Merton—191
Otwell, Harriette—114, 151, 370
Outler, Ruth—370
Overley, Frank—130, 182, 309
Overman, Alfred—309
Overton, Thomas—309
Owen, George—31, 153, 187, 248, 309
Owen, William—187, 309
Owens, George—249
Owens, Marrion—370
Owens, Rosemary—182

— P —

Pace, Talton—132, 224, 227, 309
Page, Charles—181
Page, Dean—171, 207, 350
Page, Homer—126, 207, 370
Paige, Orville—309
Painter, Reginald—184
Painter, Virginia—107, 170, 370
Paisley, Gerald—309
Palmateer, Robert—370
Palmer, Dearrold—180, 309
Palmer, Donald—138, 309
Palmer, LaVon—114, 115, 370
Palmer, Jean—165
Palmer, Richard—153, 190, 309
Palmer, Robert—155, 188, 309
Pal-O-Mie—100
Palotay, James—180, 309
Pan, Huo-hsi—191
Pan, Huo-ping—191
Panhellenic Council—111
Pankaskie, Joseph—184
Pannkuk, Barbara—98, 370
Pantier, Jacqueline—167, 194, 370
Pantz, Dudley—370
Paradee, Daniel—180, 309
Paradee, Mary—370
Paramore, Dorothy—117, 197, 370
Paramore, Margaret—117, 159, 182, 370
Paris, Robert—189, 370
Parish, Kenneth—154, 184, 309, 331
Parizo, Robert—309
Parker, Burnard—370
Parker, Charles—180, 309
Parker, Raymond L.—180
Parker, Raymond M.—309
Parker, Richard—143, 370
Parker, Robert—129, 370
Parker, Roger—184
Parker, William—130, 157, 169, 170, 172, 370
Parks, James—370
Parks, Lenoel—309
Parks, Wendell—129, 209, 231, 252, 370
Parr, Rolland—129, 309
Parret, Joan—90, 370
Parris, Fred—155, 222
Parrish, Fred—27
Parrish, William—165, 170, 178, 370
Parsons, Rex—155, 211, 212, 213, 331
Parsons, Stephen—134, 370
Paschal, Wilma—151, 170
Pascoe, Wendell—134, 201, 309
Pasley, Robert—163
Patel, Hemchandra—331
Patten, Russell—132, 184, 309
Patterson, Darrell—207
Patterson, Delton—187, 309
Patterson, Norma—162, 172, 370
Patterson, Robert—309
Patterson, Richard—138, 157, 173, 174, 178, 182, 309
Patton, Byron—176, 309
Patton, James—189, 309
Patton, Julie—174
Patton, Phyllis—109, 159, 160, 162, 173, 370
Patton, Thomas—206
Paul, Charles—370
Paulsen, Carolyn—112, 202, 215, 370
Paup, Robert—138, 370
Pautz, Dudley—138
Paxley, John—172
Paycur, Dick—176, 309
Payne, Delmar—153, 187, 309
Payne, Edith—175, 370
Payne, James K.—142, 370
Payne, James U.—370
Payne, L. F.—176
Payne, Richard—309
Payne, Velma—102, 172, 370
Peacock, Raymond—169, 207, 370
Pearce, C. E.—30
Pearse, Elmer—188, 310
Pearson, Winfield—207, 310
Peaslee, Doyle—122, 370
Peck, George—143, 370
Peck, Nina—109, 310
Peck, Richard—141, 236, 370
Peffly, Harold—19, 149, 150, 180, 310
Pelton, Elmer—124, 370
Pelton, Helen—107, 370
Pembleton, Virginia—108, 370
Pence, Edward—141, 370
Pence, Harry—200, 370
Pence, Royce—154, 177
Pendergast, Wayne—310
Pendergrass, Betty—179, 202, 370
Pendleton, Albert—310
Pendleton, Jack—141, 370
Pendleton, Patricia—117, 370
Penn, Helen—331
Penner, Harold—370
Pepoon, Don—128, 188, 207, 310
Percell, Vernon—310
Percival, Jack—370
Perdue, James—184, 310
Perez, Ferdinand—137, 370
Periale, Joseph—178
Perlow, Herbert—370
Perkins, George—184
Perrill, James—141, 370
Perrussel, Raymond—142, 370
Perrussel, Russell—370
Perry, Charlotte—175, 370
Perry, Ferma—167, 170, 310
Perry, Ralph—103
Perry, Richard—142, 370
Persell, Arlie—370
Pershing Rifles—156
Peters, C. E.—27
Peters, Irene—108, 370
Peters, Leo—370
Peterson, Carl—310
Peterson, Charles—152, 153, 190, 310
Peterson, Dewey—191, 370
Peterson, Janice—174
Peterson, John—370
Peterson, Lowell—310
Peterson, Mary—370
Peterson, Norma—99, 370
Peterson, Philip—142, 370
Peterson, Richard—188, 310
Peterson, Sallie—117, 189, 370
Petracek, Jeanne—63, 78, 107, 194, 370
Pettis, Dorothy—165
Peverley, Barbara—100, 154, 162, 163, 193, 370
Pfeifer, Orlen—181
Pfenninger, Wilbur—310
Phelps, Marilyn—370
Phems—175
Phi Alpha—161
Phi Alpha Mu—151
Phi Delta Theta—134
Phi Epsilon Kappa—156
Phi Kappa—135
Phi Kappa Phi—148
Phi Kappa Tau—136
Phi Lambda Alpha—137
Phiffer, Willard—370
Phillips, Carroll—186, 310
Phillips, Dan—139
Phillips, Dave—310
Phillips, Forest—189
Phillips, Homer—173
Phillips, John—105, 190, 310
Phillips, Marilyn—119, 370
Phillips, Maryellen—120, 370
Phillips, Opal—165
Phillips, Robert—190, 311
Phillips, Robert—143, 370
Phillips, Robert—165, 181
Phillips, Rosemary—113, 370
Phillips, Theodora—98, 370
Phillips, Willard—175
Phillips, William—143, 370
Phinney, Clyde—97, 104, 156, 191, 370
Piatt, George—108, 172, 370
Pi Beta Phi—120
Pickett, James—176, 370
Pierce, Forest—370
Pierce, Fred—127, 152, 191, 207, 311
Pierce, Robert—134, 186, 207, 370
Pierce, Velma—370
Piersee, Pauline—109, 370
Pierson, William—189, 370
Pieschl, Francis—103
Pigg, Frances—370
Pi Kappa Alpha—138
Pilcher, Don—311
Pilcher, Ray—311
Pilcher, Ronald—166
Pincock, Hollis—132, 370
Pine, Samuel—123, 370
Pinon, Walter—370
Pinnick, Loren—311
Piper, Lorraine—162, 163, 370
Piper, Mona—116, 173, 194, 370
Piper, Warren—311
Pisapia, Gene—173, 311
Pishny, Margie—108, 370
Pittaway, Alan—207, 311
Pivonka, Robert—311
Pixley, Henry—153, 311
Pixley, Josephine—97, 99, 162, 163, 194, 370
Plagge, Donald—130, 311
Platner, Evelyn—260
Pledger, Huey—311
Plegge, Ernest—144, 311
Plow and Pen Club—176
Plugge, Lyle—171, 370
Ploger, Donald—125, 311
Plummer, Gayther—18, 104, 161, 331
Plummer, Joan—175
Plush, Dale—207, 370
Pochop, Charles—370
Pocock, Beverly—113, 370
Poelma, George—182
Pohlman, Joe—128, 153, 311
Poland, Sylvia—311
Poland, Willis—311
Polfer, Robert—184
Pollitt, Milton—152, 188, 311
Pollock, Wendell—127, 181, 372
Pomeroy, Hubert—152, 153, 187, 311
Ponte, Alfred—372
Pool, Charles—207, 372
Poore, Lou Ellen—114, 175, 372
Popejoy, Earle—207, 372
Porter, Gene—181
Porter, Mary—109, 331
Porter, Patricia—120, 372
Porter, William—186
Porter, William—141, 372
Porterfield, Wilma—151, 170, 311
Portwood, Mary—372
Posner, Adell—331
Poteet, Suzanne—98, 193, 372
Potter, Allan—165
Potter, Calvin—372
Potter, David—181
Potter, Don—311
Potter, Dixielee—195, 372
Potter, Floyd—136, 207, 372
Potter, George—156
Potter, Johnny—311
Potter, Roberta—186, 372
Potter, R. C.—31
Potter, Sherman—311
Potter, Wilma—174, 179
Pottorff, James—182
Potucek, Charles—311
Potucek, Mrs. Patricia—372
Poulsen, Walter—184, 311
Poultry Judging Team—205
Poultry Science Club—176
Powell, Gertrude—107, 372
Powell, William—188, 311
Power, Mrs. Pearl—99
Powers, Carolyn—108, 372
Powers, Richard—134, 155, 255, 311
Pralle, Eugene—187, 311
Prather, Elvin—140, 181, 372
Prather, Raymond—142, 372
Prather, Rollin—142, 224, 311
Prather, Wallace—187, 372
Pratt, George—372
Pratt, Homer—111, 144, 372
Pratt, Joyce—113, 159, 194, 202, 311
Pratt, Polly—120, 182, 372
Prawl, Warren—169, 173, 206, 372
Pressgrove, Lewis—135, 166, 372
Pretto, William—104, 189
Pretz, James—125, 176, 372
Price, Earl—153, 187
Price, Jack—372
Price, James—127, 311
Price, John—181
Price, Judson—372
Price, Manuel—171, 206
Price, Patricia—167, 372
Price, Ruth—112, 372
Pricer, Kenneth—184, 311
Pricer, Marlayne—167, 372
Prichard, Joyce—173, 372
Prickett, David—311
Priddle, Harland—132, 372
Prideaux, Thomas—372
Prigmore, John—311
Prior, Roderick—189
Prix—151
Prochazka, Louis—103
Promusica—185
Prouty, Horace—156, 372
Prueter, Lorraine—161, 194, 372
Pryor, Harold—163, 172, 182, 311
Psychology Club—179
Ptacek, Edward—132, 181
Ptacek, Jean—120, 182, 312
Pugh, Pat—120, 372
Pugsley, Albert—14, 58
Purple Pepsters—202
Pursselley, Glenn—206

— Q —

Quackenbush, Dale—191, 311
Quakenbush, Don—163, 172, 176
Quam, John—125, 249, 312
Quant, Robert—159, 170, 178, 179, 312
Quantic, Myron—312
Quasebarth, Marion—104, 161, 184
Quill Club—178
Quinlan, James—141
Quinlan, Lawrence—138
Quinlan, Leo—138
Quinlan, Robert—141
Quinn, Sue—118, 156, 166, 197, 215

— R —

Rader, Donald—165, 178, 187, 312
Rader, Ramona—109, 193, 312
Rader, Ruth—165
Radio Engineers—187
Radke, Russell—372
Radloff, Paul—372
Radwan, Mrs.—195
Radwan, Mostafa—195, 331
Raemer, Wilfred—224, 225
Raffington, Margaret—14, 193, 194
Rager, James—189, 372
Ragin, Barbara—202, 372
Ragland, Willa—113, 193, 279

Raimer, Don—372
Raines, Derald—133, 154, 177, 312
Raine, Donald—105, 372
Raines, Nina—107, 312
Raitt, Jereldine—114, 372
Rake, Robert—191
Ramirez, George—372
Ramirez, Manuel—170
Ramsdale, Richard—157, 169, 312
Ramsey, Francis—165
Ramsey, Harold—130, 150, 157, 312
Ramsey Jed—165
Ramsey, Phillip—139, 372
Ramsey, Richard A.—141, 207, 372
Ramsey, Richard E.—372
Ramsey, Robert—139, 372
Ramsey, William—372
Ramsour, Walter—172, 189, 372
Ranck, Jack—120, 190, 312
Randall, Ernest—144, 372
Randall, Martha—163, 107, 372
Randle, Burton—127, 312
Randolph, Glenn—102, 107, 154, 166, 372
Rankin, Georgina—109, 160, 161, 372
Rankin, Marion—61, 175, 181, 372
Rankin, Stewart—134, 312
Rasberry, Gordon—312
Rasmusson, Eugene—188, 207, 312
Rathbun, Harold—165
Ratts, Marvin—154, 184, 311
Ratts, Robert—132, 312
Rausch, William—166, 372
Rawi, Aftan—372
Ray, Donald—154, 184
Ray, Merrill—207, 313
Ray, Russell—160, 372
Raymond, Louis—190, 313
Raymond, Marjorie—115, 372
Raymond, Paul—134, 372
Rea, Robert—134, 181, 372
Ream, Donald—143, 372
Ream, Leo—178
Reardon, James—134, 166, 372
Reber, Carol—97, 194, 372
Reber, Ralph—153, 372
Rector, Ralph—372
Redlinger, Leonard—184
Redmond, Robert—128, 174, 197, 313
Reece, Carroll—189, 372
Reece, Floyd—189, 372
Reece, Wendell—189, 372
Reed, Burl—313
Reed, Genevieve—107, 372
Reed, Clayton—372
Reed, Joan—113, 159, 175, 202, 372
Reed, John—372
Reed, Norma—172, 372
Reed, Robert—139, 149, 150, 152, 153, 313
Reed, Ronald—200, 372
Reeder, Alys—107, 194, 372
Rees, Lorraine—143, 313
Reese, Charles—130, 157, 207, 313
Reese, John—372
Reeves, Joanna—117, 372
Regier, Raymond—313
Reh, Richard—372
Reid, Charles—180, 313
Reid, Donna—117, 372
Reikowsky, Harriet—108, 313
Reilly, Robert—166, 187, 313
Reimer, Donald—191
Reinhardt, Donald—142, 313
Reinhardt, Margaret—117, 313
Reinhardt, Oliver—372
Reinke, Robert—372
Reinking, Calvin—157, 160, 186, 207, 372
Reisner, Mildred—260
Reist, Wilfred—164, 169, 313
Reiswig, Thelma—117, 372
Reitemeier, Clarence—141, 372
Reiter, Clarence—173, 372
Remmele, Paul—141, 152, 188, 313
Rempe, Joseph—188, 372
Remsberg, Albert—143, 313
Reneau, Dale—164, 372
Renner, Bonnie—162, 194, 372
Rethorst, George—163, 313
Rethorst, Robert—372
Reust, Bette—313
Reust, Louise—174
Reust, Melvin—186, 313
Reust, Ralph—313
Rewerts, Charles—372
Rexroad, Jay—129, 313
Rexroad, Warren—128, 313
Rexroat, Jordon—181
Renard, Leon—252
Reynolds, Alfonso—179, 313
Reynolds, Alvera—174, 313
Reynolds, William—372
Rezac, Robert—374
Rhoades, Merle—374
Rice, Bob—238, 239
Rice, David—184
Rice, Lloyd—189, 313
Richards, Bill—171
Richards, Dick—138, 374
Richards, Donald—171, 184, 313
Richards, Hartzel—206
Richards, Lucille—313
Richardson, Darrell—252
Richardson, Donald—252, 374
Richardson, Janet—112, 175, 374
Richardson, Raymond—143, 153, 313
Richardson, Warren—187, 313
Richter, Emmett—374
Richter, Jack—170, 374
Rickabaugh, Pauline—155, 313
Ricker, Floyd—157, 174, 374
Ricketson, Donald—142, 374
Rickson, Yvonne—374
Riddell, John—127, 252, 253, 374
Ridgway, Billie—174
Rieb, Sidney—129, 313
Rieder, Charles—165, 172, 203, 374
Riederer, Robert—313
Riedl, Wilbur—165
Rieke, Duane—252
Riekenberg, Ralph—189
Rienets, William—154, 184, 313
Riepl, Gerald—374
Riffe, Joanne—107, 374
Rigel, Elmer—160, 189, 313
Riggs, Eunice—99, 160
Riggs, Hazel—179
Riggs, James—186, 313
Riley, Loren—132, 374
Riley, Phyllis—114, 193, 374
Ringstrom, Rev. Martin—160
Rinner, Elna—314
Rinner, George—314
Ripper, Richard—314
Rishel, Howard—314
Risley, Ivan—374
Ritchhart, Kenneth—189, 314
Ritterhouse, Fayne—178, 314
Rivero, Guillermo—137, 195, 374
Rix, Kenneth—163, 374
Rizek, Eugene—117, 124, 374
Rizek, Robert—172, 374
Roach, Bernard—143, 374
Roach, Mary—114, 202, 314
Roach, Thomas—152, 188, 314
Robbins, Robert—138, 374
Robert, LaVerne—118, 166, 194, 374
Roberts, Betty—107, 193, 194, 314
Roberts, Earl—144, 374
Roberts, Mrs. Marie—105
Roberts, John—134, 314
Roberts, Merle—163, 374
Roberts, Thomas—314
Robertson, Keith—103
Robertson, Louis—153, 190, 314
Robertson, Shirley—374
Robinett, James—144, 314
Robins, Edward—176, 316
Robins, Lawrence—173, 189, 374
Robins, Robert—207, 374
Robinson, Donald—19, 150, 153, 187, 209, 314
Robinson, Edwin—156
Robinson, Farrel—314
Robinson, George—374
Robinson, George H.—162, 173, 374
Robinson, Harold—224, 226, 374
Robinson, Joan—374
Robinson, Kenneth—331
Robinson, Mimi—167, 194, 374
Robison, Diane—115, 374
Robohn, Charles—207
Robohn, Frances—179
Robson, Robert—314
Rockers, Donald—166, 177, 374
Rockers, Vera—166, 374
Rockwood, Harry—374
Roda, Patricia—120, 374
Rodenberg, Edward—374
Rodgers, Willard—207
Roehrich, Kenneth—156
Roehrman, Lee—374
Roepke, Donald—171, 314
Roepke, Ross—374
Roepke, Warren—163, 374
Roesener, Arlie—103, 152, 153, 187, 315
Roesler, Otto—105, 173, 202, 374
Roessler, Rita—374
Rogers, B. A.—163
Rogers, Mrs. B. A.—162
Rogers, Cecil—231, 252
Rogers, Mrs. E. E.—99
Rogers, Fred—315
Rogers, George—152, 153, 178, 190, 374
Rogers, John—117, 315
Rogers, Jane—260
Rogers, Joseph—315
Rogers, Lyla—118, 165, 194, 374
Rogers, Norman—315
Rogers, Robert—141, 315
Rogers, Steven—127, 374
Rogers, Walter—187, 315
Roggendorff, Leabelle—108, 193, 374
Rohrbough, Claude—144, 184, 374
Rohrer, David—172, 189, 374
Rokey, Ned—180, 231, 315
Roller, Michael—180, 315
Romero, Ray—103, 155, 166, 228, 315
Rondeau, Henri—134, 189, 315
Rood, Lawrence—156, 374
Roose, Evelyn—374
Rorabaugh, Joan—107, 201, 374
Rosania, Gustavo—132, 189, 203, 374
Rose, Mary—174
Rose, Morton—123, 374
Rose, Ray—133, 315
Rose, Richard—184, 194, 315
Rosenberger, John—102
Rosenstock, Lawrence—123, 374
Ross, Donald—190
Ross, Elaine—97, 172, 374
Ross, Glen—173, 374
Ross, Marie—374
Ross, Nancy—174
Rossetti, Andrew—109, 374
Roswurm, Claude—374
R. O. T. C. Advanced Units—207
Royal Purple—214, 215
R. O. T. C. Rifle Team—206
R. O. T. C. Staff—206
Roth, Jack—152, 153, 187
Rothfelder, Alvin—136, 203, 374
Rothberger, Margaret—112, 374
Roths, William—207
Rothweiler, Jerry—157, 207, 315
Rothweiler, Dick—132, 374
Rott, Donald—374
Roundy, Bertan—190, 315
Roush, Gale—122, 153, 374
Rousseau, Josephy—206
Routh, Constance—374
Rowe, James—374
Rowe, Virginia—100, 172, 374
Rowland, Arlyn—144, 315
Rowland, Chester—374
Rowland, Herbert—131, 374
Rowland, Richard—171
Ruberson, Benjamin—153, 187, 315
Rucker, La Mona—108, 193, 374
Rudbeck, Robert—155, 213
Rude, Keitha—174
Rude, Philip—170, 178, 315
Ruhaak, James—21, 143, 160, 374
Ruhr, Paul—212
Rumble, Robert—139, 374
Rumsey, Reed—103, 374
Runge, George—374
Rundus, Ivan—201
Rupple, Gloria—162, 374
Russ, Oliver—150, 169, 315
Russell, Betty—113, 159, 202, 315
Russell, Claude—172, 176, 372
Russell, Dan—124, 181, 374
Russell, Garth—173, 217, 374
Russell, John—142, 374
Russell, Lee J.—181
Russell, Lee S.—175, 374
Russell, Lyle—181
Russell, Martha—114, 201, 374
Russell, Willard—374
Rust, Frances—108, 374
Ruttan, Joyce—107, 374
Ryan, Larry—195
Ryan, Donna—374

— S —

Saathoff, Walter—207, 315
Sack, Betty—174
Sack, Marion—153, 187, 315
Sackett, John—374
Sage, Stephen—141, 150, 157, 182, 186, 215, 315
Sageser, A. B.—179
Salero, Deloris—164, 194, 374
Salmans, Dolores—107, 159, 165, 194, 202, 374
Salsbery, Don—104, 374
Salyer, Thomas—138, 374
Sambol, Richard—374
Sambol, Robert—111, 143, 166, 374
Sammartano, Nicholas—374
Sammons, Theodore—252
Sampson, Charles—118, 131, 182, 315
Sampson, Jack—142, 315
Sampson, Raymond—128, 315
Samuelson, Annabel—118, 374
Samuelson, Armin—111, 124, 173, 174, 182, 374
Samuelson, Marvin—374
Sanchez, Domingo—184, 315
Sanchez, John—331
Sand, Gwendolyn—103, 193, 315
Sander, Raymond—153, 190, 315
Sanders, Phil—133, 201, 315
Sanderson, Sally—119, 156, 197, 198, 376
Sandmeyer, Frederick—190, 315
Sandmeyer, John—153, 190, 315
Sanford, Dale—103, 376
Sanford, Geraldine—118, 179, 376
Sanford, James—124, 376
Sanford, Paul—176
Sanger, R. G.—27
Sangster, Wayne—189, 376
Santoro, Jose—137, 195, 376
Sargent, Ruth—167, 376
Sartorius, James—134, 178, 376
Sarver, Lois—107, 160, 165, 175, 202, 258, 376
Sarver, Shirley—117, 159, 202, 376
Sauder, William—143, 376
Saunders, Arthur—131, 182, 376
Savage, Donna—376
Savage, Jack—124, 181, 376
Sawicki, Stanley—206
Sawin, Dean—376
Sayler, Adrian—376
Sayler, Robert—152
Scabbard and Blade—157
Scanlon, Mrs.—103
Scarbrough, Lawrence—133, 315
Schaback, Barbara—118, 376
Schafer, Mrs. Cecile—117
Schafer, Paul—181
Schafer, Robert—203, 376
Schaper, Donald—376
Schaper, Monna—107, 376
Schartz, Ann—116, 166, 173, 194, 376
Schegool, Jack—238
Schendel, William—184
Schenk, Marvin—123, 315
Schenk, William—132, 171, 376
Schenke, Robert—188, 316
Schenker, Arnold—123, 203, 376
Scherer, John—129, 154, 184, 316
Scherling, Christian—195, 200, 376
Scherrer, Daniel—188, 316
Schesser, Verna—174
Schilling, William—376
Schimmels, Ross—195
Schindelar, Joseph—181
Schindler, Dale—140, 203, 376
Schinogle, Paul—135, 316
Schjerven, Sigrid—113, 376
Schlecty, William—181
Schlegel, Robert—376
Schleifer, Albert—123, 129, 376
Schleiffer, Dave—248
Schleifer, Wilbur—376
Schlender, John—130, 157, 160, 172, 186, 200, 376
Schleusener, Richard—189
Schmalzried, Raymond—316
Schmedemann, Ivan—121, 128, 169, 376
Schmedemann, Marjorie—114, 376
Schmidt, Arvil—105, 316
Schmidt, Rita—108, 376
Schmitt, Maxine—119, 376
Schneider, Lewis—376
Schnelle, John—181
Schnittker, Jerome—135, 166, 376
Schnittker, John—18, 135, 150, 166, 182, 316
Schoenfeld, Edwin—123, 376
Scholer, C. H.—30
Scholz, Glen—160, 376
Schoneweis, David—164, 376
Schonholtz, James—105, 187, 316
Schoof, Donald—105, 189, 376
Schoof, William—173, 189, 376
Schooler, David—189, 316
Schoonhoven, Paul—316
Schoonover, Herbert—144, 181, 376
Schovee, John—139, 376
Schovee, William—139, 153, 177, 316
Schowalter, Duane—316
Schowengerdt, Dean—331
Schowengerdt, Marjorie—174, 331
Schrader, Henry—316
Schrader, Jack—139, 376
Schrader, Joyce—98, 160, 161, 172, 376
Schreiber, Ralph—132, 316
Schumacher, Cliff—243
Schroer, Carroll—189
Scholl, James—316
Schulte, Robert—376
Schultz, James—376
Schultz, LaVerna—112, 316
Schultz, Robert—152, 153, 156, 160, 164, 187, 316
Schultz, Wilbur—172, 376
Schultz, William—164, 153, 316, 190
Schulze, Arthur—161
Schumacher, Clifford—141, 207, 238, 376
Schuman, Glenard—376
Schump, Harold—376
Schupbach, Robert—180, 317
Schuricht, Jean—109, 376
Schutter, Robert—376
Schwartz, Marcellus—135, 156, 166, 376
Schwarz, Leland—376
Schwarz, Lynn—376
Schweder, Carl—189, 317
Schweikert, Norman—160, 161
Schwensen, Mert—127, 317
Schwerdt, Darrel—376
Schwerdt, John—231, 376
Schwilling, Lyle—376
Schwindaman, Dale—144, 172, 181, 376
Scoby, Donald—376
Scoresby, Janet—109, 378
Scott, Ada—164
Scott, Charles—203
Scott, Don—171
Scott, Elma—186, 376
Scott, Frances—144, 193, 376
Scott, John—172, 177, 376
Scott, Loran—164
Scovill, Earlene—99
Scully, Paul—135, 190, 317
Seaman, Larry—130, 173, 191, 376
Seaman, Marian—109, 215, 216, 376
Seaman, Ronald—376
Sears, Marian—120, 376
Seaton, R. A.—17, 58
Sedlacek, Marian—107, 155, 175, 194, 317
Seifert, Norma—376
Seifert, Robert—176, 317
Seiwert, Edward—317
Selby, Joe—18, 317
Selby, Maytha—99, 202, 376
Selby, Richard—103, 160, 376
Selders, Barbara—117, 186, 212, 214, 215, 317
Self, Audyne—376
Self, Huber—184
Sellers, G. A.—30
Sellers, Kenneth—129, 149, 150, 152, 317
Sellers, Nancy—119, 317
Selzer, Jane—178
Sence, Leonard—190
Senior Class Officers—264
Serrano, Pedro—104, 137, 170, 195, 376
Servis, Barbara—109, 215, 317
Setter, Donald—127, 376
Setter, Harry—317
Settler, Jesse—317
Sevart, Joseph—189, 317
Severance, Robert—164, 376
Severns, Virgil—169, 247, 249, 376
Severson, Harold—181
Seward, Patricia—376
Sewart, Edward—166
Sexton, Wendell—376
Seyb, Robert—176, 317
Shafer, Curtis—376
Shaffer, Phyllis—108, 376
Shaffer, Robert—376
Shaidnagle, Gretchen—117, 201, 376
Shannon, Donna—113, 376
Shannon, Eldon—190, 317
Shannon, James—136, 376
Shannon, Joyce—114, 376
Shannon, Leon—376
Shapley, Philip—376
Sharp, Everett—138, 184, 376
Sharp, Horace—186, 317
Sharp, Howard—97, 153, 190, 207, 317
Sharpe, Buford—182, 317
Shaver, Joan—107, 376
Shaw, Edward B.—141, 376
Shaw, Edward F.—169
Shaw, Thelma—99, 162, 194, 376
Shaw, Warren—133, 376
Shea, Charles—135, 186, 376
Shea, James—160, 163, 191, 376
Shea, William—166, 187, 317
Sheats, Donald—128, 376
Sheehan, John—317

Sheets, Dean—203, 252, 376
Sheets, Donald—172, 200, 378
Sheets, Don R.—152, 317
Sheets, Arden—163, 376
Sheets, Marjorie—179
Sheets, Jean—163, 194, 378
Shelley, James—141, 378
Shelton, Edgar—317
Shenkel, Claude—154
Shepard, Wendell—378
Shepherd, Colleen—58, 99, 162, 378
Shepherd, Darlene—99, 172, 378
Shepherd Seldon—188, 378
Sheppard, Virginia—109, 378
Sheppard, William—134, 182, 317
Sheriff, Albert—238, 239, 240, 241
Sherman, Allen—169, 378
Sherman, Mary—174
Sherman, Roger—199
Sherrod, James—207, 317
Shetlar, Charles—189
Shiang, Chang—331
Shideler, Donald—378
Shideler, Philip—378
Shields, Anita—193, 378
Shields, James—125, 186, 317
Shiney, Richard—142, 186, 378
Shinn, Joan—109, 173, 378
Shinogle, Paul—117, 166
Shipley, William—188, 317
Shirk, Wayne—128, 169, 378
Shirkey, Kay—107, 170, 378
Shivel, Joan—117, 154, 173, 195, 378
Short, Warham—378
Shortle, Jack—187, 317
Shoup, Donald—130, 169, 378
Shoup, John—97, 378
Shoup, Leonard—378
Shove, Gene—189
Showalter, Eloise—260
Showalter, Dennis—378
Shriver, Edward—103
Shriver, James—126, 203, 378
Shriver, Lyle—186
Shrum, Robert—317
Shuck, Clyde—102
Shuler, Frederick—189, 317
Shull, Ernest—133, 172, 182, 317
Shultz, Robert—378
Shumaker, Wilbur—189
Shuman, Donald—378
Shutter, Bob—231
Sicurella, Jim—189, 378
Sidener, Mary—115, 175, 378
Sidwell, Lloyd—144, 207, 317
Sidwell, Louis—378
Sidwell, Mildred—175
Sidwell Richard—144, 152, 153, 190, 317
Sieker, Willis—378
Siegele, Merle—190, 318
Sigma Alpha Epsilon—139
Sigma Chi—140
Sigma Delta Chi—155
Sigma Eta Chi—167
Sigma Gamma Epsilon—154
Sigma Nu—141
Sigma Phi Epsilon—142
Sigma Tau—152
Sigman, Richard—141, 378
Signor, Loren—318
Sikes, Shirley—150, 170, 178
Siler, Robert—188, 190, 318
Silker, Ralph—27
Silker, Wyatt—318
Silva, Louis—318
Simcox, Donald—188, 378
Simecka, William—190
Simmons, Benjamin—191, 207
Simmons, Mary—100, 162, 163, 194, 378
Simmons, Richard—207, 318
Simonton, Calvin—143
Simonton, Wendell—122, 378
Simpson, Albert—318
Simpson, Harold—105, 189, 378
Sin, Benjamin—378
Sinn, JoAnn—175, 179, 188, 202, 318
Sippel, Patti—97, 99, 378
Siron, Kay—318
Sis, Raymond—378
Sitz, E. L.—187
Sjo, Frances—160, 173, 378
Skelton, Kenneth—378
Skidmore, Elmo—189
Skinner, Donna—99, 318
Skinner, Dorothy—99, 318
Skinner, Eunice—331
Skinner, Frederick—180, 318
Skinner, James—378
Skinner, Joe—139, 378
Skinner, Roger—129, 203, 378
Skonberg, Evelyn—99, 318
Skonberg, Norma—107, 194, 378
Skoog, Ralph—154, 207
Skywood Hall—100
Slattery, Michael—132, 318
Slaver, John—157, 177, 378
Slentz, Winnie—174
Slentz, Robert—188
Slief, Ann—378
Slief, Forrest—153, 172, 190, 318
Slief, David—378
Sloan, Clark—378
Sloan, Donald—378
Sloan, Eloise—318
Sloas, David—143, 181, 378
Slocombe, Lavonne—108, 378
Sloog, Ralph—184
Slyhoff, Kent—126, 213, 318
Slyter, Leslie—160
Slyter, Stanley—160, 173, 378
Small, Robert—189
Smart, Alfred—378
Smejkal, Kenneth—212
Smethers, Howard—132, 378
Smetzer, James—141, 378
Smies, William—130, 157, 176, 318
Smith, Barbara—118, 378
Smith, Celia—174, 378
Smith, Charles A.—134, 378
Smith, Charles L.—122, 181, 378
Smith, Charles M.—189, 378
Smith, Charles W.—169, 170, 176, 319
Smith, Cole—132, 319
Smith, Dale—319
Smith, David—141, 179, 378
Smith, Dean R.—378
Smith, Donald R.—139, 189, 378
Smith, Dorothy—109, 378
Smith, Edward W.—167, 207
Smith, Ellen—378
Smith, Eugene—141, 153, 207, 378
Smith, Forrest—172, 176, 319
Smith, Frances—179
Smith, Fred D.—131, 207, 378
Smith, George—125, 155, 224, 229, 319
Smith, Gerald L.—166, 319
Smith, Glenn—140, 186, 378
Smith, Herman—160
Smith, Jack T.—181
Smith, Mrs. F. Paul—128
Smith, James L.—378
Smith, James E.—319
Smith, James J.—187, 319
Smith, Janice—109, 378
Smith, Joan—107, 154, 163, 172, 378
Smith, Keith—319
Smith, Kent A.—124, 378
Smith, Kent L.—201
Smith, Geraldine—116, 173, 194, 378
Smith, Marvin A.—156
Smith, Marvin E.—160, 169, 378
Smith, Mary A.—319
Smith, Mary J.—113, 194, 378
Smith, Mary L.—120, 378
Smith, Max—153, 190, 319
Smith, Paul—142, 378
Smith, R. Dean—378
Smith, Ralph—181
Smith, Ray—117, 172, 174, 319
Smith, Raymond A.—188
Smith, Richard—141, 378
Smith, Robert B.—319
Smith, Robert E.—207
Smith, Robert N.—141, 207, 378
Smith, Roger—27, 184
Smith, Russell—190, 319
Smith, Ruth—378
Smith, Shirley—63, 113, 156, 197, 199, 378
Smith, Thomas E.—155, 156, 319
Smith, Tracy—378
Smith, Virginia—107, 378
Smith, Walter—170, 191, 319
Smith, William H.—176, 319
Smoll, Robert—378
Smoll, Shirley—114, 182, 378
Snail, Willis—97, 189, 378
Sneed, Geneva—98, 378
Snell, Eugene—124, 203, 378
Snell, Virgil—378
Snelling, James—111, 122, 378
Snodgrass, William—180, 319
Snow, Milton—173
Snyder, Allan—142, 378
Snyder, Betty—331
Snyder, Duane—378
Snyder, Eugene—206
Snyder, Lois—117, 378
Snyder, Robert L. M.—157, 207
Snyder, Robert D.—138, 182, 207, 378
Snyder, Veryle—238
Socolofsky, Marion—129, 201, 378
Soghaier, Adnan—195, 378
Solomon, Frank—124, 195, 252, 253, 378
Somers, Dale—203, 319
Sommer, Roger—139, 378
Sondergard, Walter—380
Soper, Nanette—111, 119, 380
Sophomore class officers—265
Sorrick, Floyd—380
Sorrick, Jerry—380
Soupene, Eula—380
Spangler, Clifford—122, 319
Spare, Richard—160, 164, 319
Sparks, Howard—155, 156, 195, 197, 212, 213, 215, 319
SPC Subcommittee Chairmen—21
Spealman, Mrs. Alice—102
Spears, Ruth—107, 380
Specht, Henry—135, 166, 236, 319
Speer, Dorcas—109, 162, 173, 380
Speer, Edward—121, 130, 173, 181, 380
Speer, Robert—130, 173, 176, 380
Speicher, John—135, 166, 380
Spence, Charles—139, 180, 380
Spencer, Edward—319
Spencer, Harold—156
Spencer, James—184, 380
Spencer, Paul—181
Spencer, Robert—380
Spencer, Roswell—380
Sperry, Arthur—27, 154, 184
Spiegel, Richard—380
Spiers, Virgil—138, 189, 380
Spring, Donald—150, 207, 380
Sprinkel, Carol—107, 173, 193, 194, 258, 380
Stacey, Herschel—380
Stadalman, Warren—184
Stafford, Roy—380
Stallbaumer, Valerian—152, 188
Stamback, Donald—122, 380
Stambaugh, Francis—140, 380
Stan, Louise—380
Stanberry, John—181
Standifer, Lonnie—184, 331
Stangle, Everett—190, 319
Stanley, James—380
Stanley, George—111, 139, 380
Stanley, John—319
Stansbury, Roy—184, 331
Stanton, Desmond—160, 171, 187, 319
Stanton, Harold—152, 165, 189, 209, 319
Stanton, Joyce—380
Stanton, Raymond—144, 207, 380
Starcher, Elizabeth—113, 380
Stark, Janice—119, 380
Stark, Jo Ellen—115, 202, 380
Stark, Robert—125, 319, 331
Starkey, Eldon—201
Starkey, George—97, 319
Starkweather, James—252
Starns, Francis—142, 224, 225, 380
Starr, Louise—193
Stauffer, Darrell—139, 380
Stearns, Gary—142, 380
Stebbins, Larry—105, 380
Stedham, Austin—139, 380
Steele, Bobbie—157, 181, 380
Steele, Eugene—184, 380
Steel Ring—152
Steeples, Duane—169, 172, 319
Steeples, Hillon—319
Steeples, Joanne—97, 109, 149, 154, 175, 202, 319
Steeples, Ramona—174
Steffen, Richard—125, 380
Stegeman, Clarence—174, 380
Stehley, Donald—155, 224, 230, 319
Stehley, James—155, 224, 319
Steiger, Walter—189
Stein, Carolyn—98, 193, 380
Steinbach, Ray—380
Steinbacher, Raymond—132, 188, 380
Steincamp, Charles—134, 184, 320
Steinkirchner, Arthur—132
Steinkirchner, Kenneth—320
Steinle, Mary—120, 380
Steinmeyer, Jack—380
Stenzel, Samuel—172, 179, 320
Stepanek, Ronald—136, 178, 380
Stephan, Bonnie—97, 108, 380
Stephens, Mrs. Ransom—113
Stephens, Arnett—380
Stephenson, Robert—380
Stephenson, Wallace—181
Sterbenz, Bruce—104
Sterling, Joseph—181
Sterling, Leonard—164
Sterling, Robert—124, 173, 176, 195, 380
Sternick, Sidney—123, 380
Sterns, John—139, 320
Sterns, Ruth—108, 380
Stevens, Randall—140, 380
Stevens, William—380
Stevenson, Bill—139, 380
Steves, Ray—134, 186, 380
Stevson, Ellwood—320
Stewart, Donald—163, 172, 186, 380
Stewart, Gawain—187
Stewart, James—206
Stewart, Harold—320
Stewart, Harry—186
Stewart, John—138, 320
Stewart, Kenneth—380
Stewart, LaVonna—162, 193, 380
Stewart, Lawrence—380
Stewart, Richard—153, 320
Stiefel, Sidney—320
Stienstra, Betsy—120, 171, 320
Stiffler, Ralph—184, 320
Stigall, Edward—320
Stiles, Barbara—346
Stiles, Frank—180
Stinson, Ronald—126, 201, 380
Stivers, Ovid—380
Stivers, Paula—380
St. John, James—320
St. John, Robert—153, 187, 320
Stockebrand, Pat—107, 380
Stockton, Forrest—181, 380
Stockwell, Sara—107, 380
Stohr, John—122, 207, 380
Stohr, Shirley—320
Stoloff, Alfred—103, 331
Stoltenberg, Robert—130, 207, 320
Stone, Bette—174
Stone, Grover—134, 380
Stone, Jack—234, 237
Stone, James—176, 320
Stone, Nancy—193, 320
Stoner, Clifton—321
Stoner, Louise—380
Storer, Ivan—157, 207, 321
Storer, Patricia—174
Stork, Gertrude—97, 109, 175, 202, 321
Storrs, Charles—380
Stoskopf, Geraldine—114, 197, 201, 380
Stough, Herbert—321
Stovall, Don—380
Stover, Dorothy—107, 149, 150, 155, 193, 194, 202, 258, 321
Stover, Frances—114, 380
Stover, Harold E.—160
Stover, Harold L.—164, 380
Stover, Kenneth—190, 321
Stover, Robert—321
Stover, Wilma—321
Stowell, Richard—140, 380
St. Pierre, Keith—157, 164, 380
St. Pierre, Robert—164
Strahm, Matthias—380
Straight, Leigh—115, 321
Straney, William—164, 321
Strathman, Arthur—135, 166, 380
Strathman, Kitty—321
Stratton, Lewis—144, 207, 321
Stratton, Robert—380
Strawn, Clifford—380
Streeter, Robert—129, 181, 380
Stricker, Donald—321
Strickler, Crystal—99, 163, 172, 194, 380
Strickler, Robert—380
Strickler, Shirley—99, 163, 172, 194, 380
Strohm, James—160, 321
Strohm, Paul—140
Strom, Paul—181, 380
Strong, Don—128
Stroud, Nelson—321
Strowig, Louis—188, 321
Strunk, George—178
Struzzo, Joseph—166, 380
Stryker, Richard—127, 380
Stuart, William—181, 247
Student Council—15
Student Union Committee—18
Student Wives Educational Association—179
Stuessie, Robert—166, 321
Stueve, Julia—258
Stuewe, David—380
Stuewe, Lois—97, 109, 161, 202, 380
Stuewe, Maurice—140, 152, 321
Stump, Fredrick—206
Sturn, Theresia—97, 108, 166, 380
Stylos, Harry—380
Suchsland, Robert—111, 128, 380
Suelter, Clarence—104, 161, 176, 380
Suelter, Richard—161
Sullivan, Gerald—166
Sullivan, Raymond—380
Sullivan, Richard—184, 207
Summers, Curtis—189, 380
Sumpter, Sally—113, 380
Sundberg, Charles—144, 189, 380
Sundberg, Paul—190, 321
Sundgren, Archer—380
Sundgren, Laurel—117, 124, 160, 208, 380
Sutherland, Warren—105, 154, 177, 321
Sutter, Max—181
Sutton, Earl—171
Sutton, Frank—180, 321
Svobada, Richard—138, 182, 380
Swafford, Jack—134, 153, 209, 382
Swafford, Walter—133, 382
Swallow, Clarence—169, 172, 382
Swan, Paul—133, 152, 187, 382
Swanson, David—160, 203, 382
Swanson, Deane—321
Swanson, John—382
Swanson, Mrs. Neil—100
Swart, Irene—102, 173, 382
Swart, Raymond—181
Swartz, Alberta—172, 382
Swartz, Max—172, 181, 382
Swearingen, Dorothy—174, 179
Swearingen, William—169, 382
Sweat, Francis—166, 172, 382
Sweedlun, Verne—160, 179
Sweet, Athelia—120, 382
Swenson, Charles—132, 382
Swenson, Eugene—130, 154, 177, 321
Swenson, Yvonne—57, 112, 151, 202, 321
Swensson, Eldon—189, 321
Swezey, Donna—107, 382
Swiercinsky, Paula—63, 109, 202, 382
Swift, Seth—164, 181, 382
Syconia—104
Sykes, Mary Ann—114, 382
Sykes, Suzanne—58, 114, 175, 177, 382
Sykes, Robert—133, 203, 382
Sylvis, Harold—156
Szatalowicz, Marion—135, 181, 191, 382

— T —

Taff, Shirley—115, 175, 194, 215, 382
Talbert, Marilyn—163, 382
Talbot, Alfred—321
Talbot, Frederick—191, 321
Talbot, Victor—131, 382
Tanaka, Hajime—104
Tangeman, Marguerite—109, 175, 382
Taplin, Phyllis—107, 382
Tarver, Donald—127, 155, 176, 208, 321
Tasker, Nancy—107, 382
Tate, Frank—382
Tate, Stanley—163, 382
Tau Kappa Epsilon—143
Taverner, Clarence—382
Taylor, Allen—231
Taylor, Byron—382
Taylor, Corinne—170, 186
Taylor, Daniel—382
Taylor, Mrs. E. L.—130
Taylor, Gene—142, 382
Taylor, James B.—382
Taylor, James W.—382
Taylor, Richard—129, 203, 382
Taylor, Robert—140, 382
Taylor, Virginia—117, 175, 382
Taylor, Wilbur—331
Teas, Marjorie—113, 382
Teat, Max—191, 321
Teate, William—132, 321
Tebow, Eric—16
Tedder, Bryan—124, 382
Tempero, Gordon—31, 140, 152, 153, 187, 321
Templer, Chester—170, 321
Templeton, Richard—127, 154, 177, 182, 382
Tenbrink, John—153, 190, 321
TenEyck, George—122, 171, 382
Teotia, Tej Pal—184, 331
Terrill, Ruth—321
Terrill, Wallace—124, 169, 322
Tesche, Richard—125, 197, 207, 382
Testerman, Wayne—102
Tetlow, Max—157, 206, 207, 382
Teutsch, Edgar—184
Tharp, Mrs. Beulah—108
Thatcher, John—128, 190, 322
Thayer, Keith—153, 238
Thayer, Mary—113, 382
Theede, Myrth—108, 382
Theel, Donald—104, 157, 161, 207, 322
Theobald, Kitty—260
Theta Epsilon—165
Theta Xi—144
Theisen, Claus—191
Theisen, Mrs. W. T.—135

Thogmartin, William—18, 138, 322
Thole, Harold—382
Thoman, Robert—187, 382
Thomas, Bernyce—109, 382
Thomas, Clarence—156
Thomas, Don—121, 138, 156, 224, 247, 249, 382
Thomas, Howard E.—169, 382
Thomas, Howard W.—172
Thomas, John—181
Thomas, Lyman—382
Thomas, Marion—133, 156, 322
Thomas, Ruth—201
Thompson, Berke—207
Thompson, Beverly—213, 382
Thompson, Bradbury—83
Thompson, Darlene—97, 98, 164, 172, 382
Thompson, George—206
Thompson, Harold—140, 382
Thompson, Herbert—382
Thompson, James—206
Thompson, Kent—127, 322
Thompson, L. C.—179
Thompson, Letha—118, 179, 382
Thompson, Levi—322
Thompson, Margaret—107, 162, 163, 193, 382
Thompson, Neil—179
Thompson, Norene—382
Thompson, Ray—152, 163, 187, 322
Thompson, Raymond—153, 181
Thompson, Robert—207
Thompson, Victor—122, 382
Thompson, Wayne—169, 322
Thompson, Willa—107, 194, 322
Thomson, Charles—105, 154, 322
Thorn, Ernest—31, 190
Thorn, Robert—97, 149, 152, 188, 322
Thornborrow, Charlie—129, 382
Thornburrow, William—174, 177, 382
Thorne, Maurice—322
Thornwall, Joseph—171, 322
Thowe, Harry—161, 382
Throckmorton, Marcia—115, 382
Throckmorton, R. I.—22
Thuma, Richard—130, 173, 176, 322
Thurlow, Donald—104, 161, 173, 248, 249
Thurlow, Melvin—171, 322
Tidwell, Ralph—224, 228
Tiemann, Floyd—104, 161, 173
Tiemann, Lloyd—104, 161, 173
Tiemann, Orvin—104, 161, 382
Tiffany, Floyd—189, 382
Tilgner, Adolf—207
Tilley, Victor—172, 177, 322
Tilton, Elvin—184, 322
Timm, Herbert—191, 382
Timmons, George—127, 323
Tindal, Harold—323
Tiner, Julian—323
Tinkler, Marcell—169, 323
Tipton, Donna—119, 175, 259, 323
Titus, Marion—100, 193, 382
Tjerandsen, Carl—27, 170
Todd, Clarence—382
Todd, Sara—111, 119, 182, 382
Todd, John—186, 323
Toevs, Roberta—382
Tognascioli, Herschel—141, 189, 207, 382
Tolin, Ernest—152, 153
Tombaugh, Anita—100, 323
Tomlinson, Lou—119, 182, 382
Tomlinson, Elaine—382
Tomson, Charles—177, 323
Tongish, Marion—382
Tooley, Max—132, 323
Topping, Sarah—382
Torbett, David—224, 230
Torkelson, Donald—18, 134, 324
Torkelson, Norma—155, 193, 323
Torkelson, Virginia—109, 323
Tornquist, Norman—382
Torrance, Paul—17, 179
Torres, Federico—137, 323
Torres, Hector—137, 195, 170, 382
Torres, Oscar—121, 137, 166, 195, 382
Torrey, Mrs. R. W.—120
Towers, Richard—231
Townsend, Charley—176, 323
Trackwell, Ben—323
Tracy, Dale—124, 181, 382
Trapp, Clayton—188
Traster, Madison—323
Traulsen, Herbert—156, 157, 186, 323
Trayer, Danny—174, 203, 382
Traylor, Duane—173, 382
Tremain, Charles—128, 382
Tremann, Orvin—169
Trenkle, Thomas—156, 197, 199
Tribble, Jerry—80, 117, 170, 382
Trieb, Sykes—125, 177, 207, 323
Tripp, Wilson—14, 19
Triska, Anthony—186, 323
Trock, Warren—133, 182, 323
Troilo, Lodorick—166, 179, 246, 249, 323
Trommeter, Mary—109, 382
Troutman, Greene—104
Troutman, Richard—181
True, Shirley—179
Truesdell, Frederick—129, 382
Truhlicka, 382
Tubach, Freda—97, 100, 155, 172, 202, 323
Tubach, James—163, 382
Tubach, Lemaine—172, 382
Tucker, Beverly—119, 197, 382
Tucker, Donald—126, 382
Tucker, Thomas—331
Tucker, Virgil—139, 184, 323
Tuggle, Keith—134, 323, 177, 182
Turnbull, Dale—152, 188, 189, 323
Turner, James—191, 323
Turner, Julius—172, 323
Turner, Leland—133, 165, 382
Turner, Lois—179
Turner, Richard—382
Turner, Robert—131, 178, 184, 331
Turner, Virden—128, 382
Turnquist, Ralph—382
Tuttle, Bill—189
Tuttle, Gloria—118, 162, 382
Twiss, Mrs. Blanche—109
Twiss, Page—184, 323
Tyson, Jean—99, 382

— U —

Ubben, Iola—108, 161, 167, 382
Ubel, Jake—382
Ueys, Mary—382
Uhlenhop, Carol—201, 382
Uhlrich, John—384
Ulibarri, Johanna—109, 166, 384
Ulsh, Charlene—114, 384
Umbehr, Jim—384
Umbehr, Keen—154, 178, 184, 323
Ummel, Maureen—107, 323
Underwood, Hiram—187
Underwood, James—105, 231, 384
UNESCO—182
United Presbyterian—162
United Student Fellowship—161
Updegrove, Thomas—126, 178, 384
Upson, Dan—127, 181, 384
Upson, Donald—105, 237, 384
Urban, Kenneth—166, 177, 384
Urich, Richard—144, 384
Urkevich, Anthony—323
Utopia—102

— V —

Vadnais, Raymond—384
Valcoure, Elise—166, 384
Valdivia, Fernando—137, 170, 195, 384
Valek, Eddie—384
Vallentine, John—175
Vallier, Ann—107, 384
Vana, Calvin—187, 323
Van Amburg, Harold—144, 181, 384
Van Amburg, Lois—165, 384
Van Amburg, Marjorie—384
Van Amburg, Virginia—165, 384
Van Beverhoudt, Blanca—100, 170, 195, 384
Van Beverhoudt, Yolanda—100, 166, 170, 195, 384
Van Blarcum, Mary Lou—120, 384
Van Cleave, Harold—157, 169, 177, 323
Van Cleave, Kenneth—323
Vander Dussen, Neil—141, 384
Vanderwilt, Lawrence—178
Vanderwilt, Reuben—178, 190, 324
Van Doren, Max—136, 178, 384
Van Dorn, Norma—118, 193, 202, 384
Van Dyke, Robert—181
Vanhaverbeke, David—140, 171, 207, 248, 249, 324
Vanhaverbeke, Duane—142, 231, 384
Van Horn, Dorothy—109, 165, 384
Vanier, J. D.—139, 177, 384
Vanier, John—207
Vann, Lucinda—193, 384
Van Pelt, Ray—128, 203, 207, 384
Vanskike, Dorothy—109, 162, 173, 384
Vanskike, William—177
Van Valkenburgh, Dean—134, 384
Van Wormer, David—144, 384
Van Wormer, Francis—144, 178, 207, 384
Van Zile Hall—106, 107
Varner, E. D.—159
Vaughan, Charles—129, 188, 324
Vaughn, James Neil—384
Vaughn, James Neil—138
Vaught, Edmond—231
Vavra, Mary-Ellen—118, 331
Vedros, Andrew—180
Velen, Doris—160
Velen, Leona—160
Venard, Roberta—384
Venburg, Lloyd—184, 324
Verbeck, Emilie—174
Verbeck, William—153, 190, 324
Vererka, Betty—107
Verhoeff, Helen—384
Vernon, Archie—252
Vernon, Gayle—122, 384
Vernon, Jack—142, 384
Vest, Barbara—120, 324
Vestring, James—141, 182, 324
Veterinary Medicine Freshman —181
Veterinary Medicine Juniors —181
Veterinary Medicine, School of —38, 41
Veterinary Medicine Seniors —180
Veterinary Medicine Sophomores —181
Veverka, Betty—384
Viale, Emilio—184
Vickery, Rollin—126, 163, 177, 384
Vickland, Dale—190, 324
Vickland, Vernon—190, 324
Vierth, Doris—384
Villeme, Donald—207
Villeme, Ray—207
Vincent, Martin—166, 177, 324
Vincent, Richard—153
Vining, Mary—99, 162, 163, 384
Visser, Kenneth—163, 207
Visser, Leroy—384
Vogelsang, Rowena—384
Vohs, Donald—143, 384
Vohs, Paul—143, 384
Volker, Charles—184, 384
Volker, Donald—80
Voll, Herbert—189, 324
Vollbracht, Ralph—132, 188, 324
Volsky, Theodore—18, 21, 143, 384
Voss, Nola—384
Voress, Hugh—142, 331
Vycital, Jim—155, 212, 213, 324

— W —

Wade, Billy—153, 187, 324
Wade, Robert—152
Wade, Rosemary—109, 172, 384
Wadsworth, John—180, 324
Wagner, John—104, 161, 170, 186, 324
Wagner, Joe—142, 384
Wagner, Leland—184
Wagner, Stewart—105, 153, 190, 324
Wahl, Diane—114, 324
Wahl, William—325
Wahle, Jack—128, 384
Walinder, Lee—206
Walker, Bill—127, 384
Walker, Charlotte—107, 384
Walker, Claire—175, 384
Walker, Evelyn—174
Walker, Irene—384
Walker, Kenneth—128, 186, 325
Walker, Marshall—174, 325
Walker, Mary—384
Walker, Mildred—175, 384
Walker, Paul—224
Walker, Roy—132, 188, 325
Walker, Wanice—97, 163, 175, 202, 384
Walker, Warren—216
Walker, Wayne—384
Walklet, John—133, 325
Walkup, Paul—160, 191, 384
Wall, Kenneth—384
Wall, Lorraine—384
Wall, Lyle—140, 384
Wallace, Duane—105, 207, 384
Wallace, Edwin—156
Wallace, Jack—224, 230
Waller, Leo—135, 166
Wallick, John—188
Wallingford, Maurice—131, 384
Waln, Marlys—117, 173, 194, 202, 208, 325
Walsh, James—325
Walter, Richard—177
Walters, Betty—109, 384
Walters, Charles—154, 184
Walters, Francis—186, 207
Walters, John—142, 207, 384
Walters, Matthew—132, 325
Walters, Ray—134, 384
Walters, Robert—181
Waltheim Hall—109
Walton, Marylyn—113, 384
Walz, Doyle—188
Wamhoff, Richard—133, 384
Wampler, Richard—159, 200, 384
Wampus Cats—203
Waniewski, Leo—182
ann, Pat—120, 384
Ward, Arlin—154, 177
Ward, Charles—384
Ward, Clyde—384
Ward, Dan—122, 384
Ward, David D.—129, 384
Ward, David M.—139, 384
Ward, Don—182
Ward, Eugene—325
Ward, Farlin—190, 325
Ward, Harold—130, 177, 384
Ward, Henry—30
Ward, Marilyn—325
Ward, Richard—384
Warehouse, Orval—182
Warne, Robert—181, 384
Warner, Maurice—190, 325
Warnick, Patricia—120, 175, 202, 259, 384
Warren, Betty—113, 193, 384
Warren, David—131, 173, 325
Warren, Donald—156
Warren, Fred—173, 384
Warren, Harry—384
Warren, James—172, 177
Warren, Leonard E.—331
Warren, Patricia—107, 162, 163, 173, 384
Warren, Richard—181
Warren, Russell—384
Warren, Ted—231
Warren, Jeanne—116, 155, 194, 348
Washburn, L. P.—156
Wassmer, Bob—249
Watchorn, Merle—181
Waterman, Willis—154, 184
Waters, James—126, 384
Watkins, James—18, 152, 153, 178, 190, 325
Watkins, Kenneth—384
Watson, Bill—132, 325
Watson, Clarence—189, 325
Watson, Edward—130, 173, 174, 182, 325
Watson, John L.—173, 207, 384
Watson, John R.—126, 177, 238, 384
Watson, Robert—135, 166, 325
Watson, Trevor—127, 207, 249, 384
Watt, Elaine—179
Watt, John—133, 325
Watts, Allen—172, 384
Watts, Galen—189, 207
Watts, Herbert—191, 325
Watts, Merle—160, 181, 384
Watts, Robert—384
Waudby, Everett—122, 171, 325
Way, Marvin—189
Waylan, Clyde—177, 384
Wayman, Perry—142, 207, 238, 325
Wayt, Bert—179
Wear, Maurice—325
Weatherbie, Robert—14, 21, 149, 150, 152, 159, 189, 209, 325
Weatherbie, Virginia—116, 194, 384
Weathered, Martha—163, 172, 384
Weathers, Charles—139, 386
Weathers, Molly—117, 202, 386
Weaver, Belva—117, 179, 386
Weaver, Gwen—120, 386
Weaver, Joanne—118, 179, 386
Weaver, Robert—179, 180, 325
Weaver, Roland—325
Weaver, William—134, 325
Weaverling, Doris—325
Weaverling, Robert—189
Webb, Dee—325
Webb, Gerald—386
Webb, Jack—386
Webb, John—171, 386
Weber, Arthur—23, 177
Weber, Charles—186, 201, 386
Weber, Charles Gail—325
Webster, Carroll—325
Webster, Max—126, 231, 386
Weck, Walter—207
Wedge, Richard—126, 386
Weeks, Francis—325
Weeks, Edwin—325
Weeks, Hubert—181
Wegner, Richard—325
Wehrman, Paul—171, 187, 326
Wei, Ling—191
Weidenbach, Richard—133, 171, 203, 386
Weigel, David—127, 197, 386
Weigel, Paul—30
Weigel, John—127, 326
Weinbrenner, Constance—115, 162, 386
Weinhold, Leo—386
Weinstock, Milton—189
Weisbender, Marillyn—120, 386
Weiser, Dick—326
Weiser, Wayne—386
Weixelman, Lawrence—153, 166, 326
Welborn, Lloyd—326
Welch, Alberta—326
Welch, Conrad—136, 386
Welch, Hal—105, 189, 326
Welch, John—152, 153, 190, 326
Welch, Vorin—154, 184
Wells, Clyde—201, 386
Wells, Mrs. E. B.—141
Wells, John—154, 184
Wells, Lucille—102, 167, 172, 175, 386
Wells, Norma—175, 386
Wells, Vincent—132, 203, 386
Welsh, Jeannine—386
Weltsch, Carroll—326
Weltsch, Marion—326
Weltz, Alice—107, 166, 386
Wempe, Donald—122, 212, 386
Wencel, Milford—386
Wendland, Alvin—173, 186
Wendland, Earl—162, 186
Wendland, George—326
Wendland, Lucille—186, 386
Wendland, Mary—186, 386
Wendland, Phillip—173, 177, 386
Wendling, Charles—186, 326
Wendt, Edward—181
Wendt, Wesley—188
Wenger, Allene—99, 163, 172, 386
Wenger, Clark—386
Wenger, Don—132, 386
Weninger, Eugene—135, 166, 386
Wentz, Betty—179
Wentz, Joel—189
Werbin, Mark—181
Wesley, Albert—122, 386
Wesley Foundation—163
West, Alvin—154, 184, 326
West Campus Courts—95
West, Charles—386
West, Glenn—191, 326
West, Kenneth—326
West Stadium—105
West, William—159
Westerberg, Nellie—107, 160, 386
Westerman, Frank—188, 207, 386
Westminster Foundation—164
Weyand, Loren—188, 326
Weyh, Leroy—206, 386
Weyrich, Bonnie—175, 202, 386
Wharton, James—133, 171, 326
Whearty, Lester—138, 386
Wheatcroft, Ken—154, 177
Wheelen, Andrew—18
Wheeler, Loren—327
Wheeler, Mahlon—134, 195, 386
Wheeler, Suzanne—109, 173, 327
Whelan, Theda—114, 386
Whelpley, Donald—386
Whipple, Mrs. J. W.—127
Whipple, Mrs. Milo—132
Whisler, Francis—128, 184, 386
Whitcomb, Gerald—173, 189, 386
Whitcomb, S. E.—14, 18
White, Anna—108, 386
White, Calvin—153
White, Dorothy Ann—331
White, Dorothy B.—107, 194, 386

White, Gerald—171
White, Gilbert—207, 386
White, James—327
White, Wanda—386
White, Warren—188, 327
White, Bruce—142, 386
Whitehair, Leo—135, 166, 181, 386
Whitehair, Rodney—207, 386
Whiteley, Yvonna—386
Whitenack, Grace—107, 386
Whitesell, William—190, 386
Whiteside, Edward—154, 177, 327
Whitfield, Jim—327
Whitman, Dorothy—179, 331
Whitmore, Carolyn—159, 191
Whitmore, Erma—107, 327
Whitney, Kenneth—327
Whitney, Kenyon—139, 327
Whitted, Lou—107, 386
Whittlesey, Norma—108, 386
Who's Who Among Students—150
Who's Whoot—200
Whyte, Hartzell—121, 131, 170, 386
Wible, Vernon—327
Wick, James—184
Wickham, Robert—144, 386
Widdows, Robert—166, 386
Widdows, William—166, 306, 207, 386
Wiens, Loren—144, 327
Wiggans, Galen—327, 331
Wiggans, Lynn—184, 386
Wiksten, Grauman—175, 177, 386
Wilber, William—104, 252, 386
Wilbur, Joyce—113, 193, 386
Wilbur, Roy—143, 386
Wilcox, Clayton—133, 177, 386
Wilcox, James—207
Wilcox, Loren—386
Wilcox, Robert—159, 173, 197, 327
Wilcoxon, G. D.—179
Wilder, Stuart—134, 331
Wiles, Keith—189, 386
Wiley, Janice—113, 182, 386
Wilhelm, Gerald—144, 327
Wilhelms, Newell—187, 327
Wilk, John—130, 157, 159, 160, 173, 386
Wilk, Roger—130, 150, 159, 170, 179, 191 327
Wilkerson, Ted—175
Wilkerson, Doris—112, 175, 202, 386
Wilkinson, Mynatt—231
Wilkinson, Patricia—99, 175, 188, 202, 327
Will, Roger—186, 189
Willard, Audine—99, 201, 386
Williams, Barbara—386
Williams, Betty—19, 117, 159, 386
Williams, Bob—386
Williams, Chris—134, 386
Williams, Conley—386
Williams, Dee—112, 154, 167, 202, 386
Williams, Ervin—172, 177, 386
Williams, Esther—331
Williams, Howard—191
Williams, Ira—169, 327
Williams, James R.—188
Williams, L. C.—44
Williams, Martin—386
Williams, Coburn—172, 200, 386
Williams, Ralph—386
Williams, Robert H.—18, 327
Williams, William—327
Williamson, Barbara—114, 327
Willibey, Dean—177, 327
Willis, Billy—132
Willis, Charles—173, 386
Willis, Gale—144, 207, 327
Willis, William—386
Willis, W. W.—171
Willmeth, Robert—140, 215, 386
Wills, Shirley—112, 386
Wilms, Norman—104, 161, 207, 386
Wilson, Alan—141, 178, 215, 386
Wilson, Alton—126, 386
Wilson, Betty C.—161, 167, 327
Wilson, Betty S.—120, 151, 154, 173, 327
Wilson, Billy—186, 327
Wilson, Mrs. Brickhouse—129
Wilson, Bruce—141, 201, 386
Wilson, Dale—31, 105, 152, 153, 386
Wilson, Donald A.—176, 386
Wilson, Donald D.—155, 327
Wilson, Eloise—117, 194, 386
Wilson, Frank—184
Wilson, Franklyn—127, 386
Wilson, Jeanette—162, 194, 386
Wilson, Harry—386
Wilson, Howard—127, 386
Wilson, Ilavere—179
Wilson, Jerome—189, 327
Wilson, Jeanette—107, 163
Wilson, Louis—133, 388
Wilson, Malcolm—173, 388
Wilson, Peggy—109, 159, 194, 388
Wilson, Raymond—167, 327
Wilson, Royal—171, 327
Wilson, Thomas—127, 388
Wilson, Walton—388
Wilson, Wendell—171, 327
Wilson, Wilma—80, 108, 388
Wilson, William—125, 327
Wiltfong, Lawrence—175, 206
Wiltfong, Phillip—181
Windisch, George—181
Wingate, Marjorie—120, 388
Winger, Helen—109, 172, 388
Winger, Marion—200
Winget, Bill—127, 388
Wingert, George—163, 172, 195, 388
Wingert, Katherine—107, 151, 162, 163, 173, 193, 194, 388
Wingett, Virginia—118, 388
Wingfield, John—138, 327
Wingfield, Owen—163, 171, 388
Winter, Calvin—156, 327
Winter, Charlotte—160, 388
Winter, David—144, 388
Winter, John—327
Winter, Mary—174
Winter, Walter—142, 388
Winters, Joann—388
Winterscheidt, Gerald—166, 388
Winterscheidt, Kenneth—138, 328
Winzeler, Mary—107, 388
Wise, Harold—388
Wise, Richard—171, 388
Wise, Stephen—132, 388
Wise, William—388
Wisecup, William—388
Wiseman, Dale—144, 155, 176, 181, 208, 328
Wissing, Robert—125, 328
Witcher, Frank—187
Witham, Jeanette—118, 193, 388
Witter, Richard—124, 388
Woerz, Warren—124, 388
Wohlberg, J. B.—126, 328
Wolf, Dorothy—107, 193, 328
Wolf, J. E.—187
Wolf, Margaret—112, 388
Wolf, Naomi—163, 173, 194, 388
Wolf, Norman—175, 181
Wolfenstine, Manfred—207
Wolfersperger, Glen—388
Wolgast, Doris—112, 161, 194, 388
Wolgast, Jo—111, 112, 159, 193, 388
Wolley, Duane—163, 388
Wolters, Francis—128, 186, 328
Wolz, A. A.—186
Wolz, Wolfram—189
Womack, Jeanette—174
Womack, John—154, 177
Women's Athletic Association—175
Wonder, Dorothy—120, 388
Wood, Dean—173, 388
Wood, Earl—328
Wood, Howard—150, 152, 159, 173, 328
Wood, Leslie—197, 388
Wood, Mary—116, 173, 174, 193, 328
Wood, Norma—112, 388
Wood, Pauline—388
Wood, Robert—103, 328
Wood, Shirley—388
Wood, Stanley—152, 172, 209, 388
Wood, Wilma—107, 388
Woodrow, Bernadene—174
Woodruff, Leslie—328
Woodson, Robert—216, 331
Woodward, Philip—141, 388
Woodward, Ralph—154, 184, 328
Woodward, Wayne—388
Woolf, Donald—170
Woolf, M.D.—14
Worcester, Charles—388
Worf, Gayle—130, 172, 176, 388
Work, Virgil—131, 328
Worl, Stanley—157, 181
Worley, Jean—107, 175, 202, 328
Worley, Richard—182, 388
Worsham, Lester—388
Worthington, Charles—388
Worthington, Melvin—203, 388
Wortman, Marian—98, 174, 388
Wren, Carl—125, 166, 328
Wrenn, James—131, 388
Wrenn, Mary—328
Wright, Carl—188
Wright, Clara—107, 388
Wright, Eleanor—107, 170, 201, 388
Wright, Hervey—137, 328
Wright, Kenneth—140, 203, 388
Wright, Ralph—171, 328
Wright, Richard N.—140, 388
Wright, Richard T.—127, 388
Wright, Rosemary—109, 162, 193, 388
Wright, William—171, 329
Wrigley, Frederic—191, 329
Wu, Dah—191
Wulfkuhle, Robert—144, 208, 388
Wullschleger, Margaret—151, 179, 388
Wullschleger, Richard—190, 329
Wullschleger, Robert—388
Wullschleger, Ruby—388
Wurster, Norma—114, 388
Wurster, Joe—143, 201, 388
Wurtz, Virginia—388
Wyatt, Virginia—201, 329
Wyble, Charles—143, 388
Wylie, David—122, 329
Wylie, Mary—193, 329

— Y —

Yadasi, Navaneeltraw—195
Yadon, Robert—142, 189, 329
Yeager, Robert—135, 166, 388
Yearwood, Joan—113, 329
Yeates, Richard—165, 190
Yee, Lo Lan—191
Yehle, Kenneth—181
Yemm, Richard—140
Yemm, William—140, 329
Y-House—104
YMCA Cabinet—159
Yipps, George—231
Yoder, Robert—152, 156, 329
Yokum, Edward—329
Youmans, Russell—128, 331
Young, Chester—388
Young Democrats Club—195
Young, Edna—165
Young, Gordon—128, 329
Young, John—331
Young, Orena—174
Young, Paul—160, 165
Young Republicans Club—195
Young, Robert—388
Young, William—143, 207, 388
Ytell, Wayne—388
YWCA Cabinet—159

— Z —

Zachman, Richard—184, 329
Zajic, Gordon—388
Zambrana, Luis—195, 388
Zarek, Edmund—189
Zeiger, Donald—171
Zernickow, Leon—132, 388
Zibell, June—109, 329
Zielke, Chester—16, 165, 190, 329
Zielke, Evelyn—165, 174, 179, 388
Zielke, Floyd—388
Ziem, Robert—104, 161, 331
Zimmerman, Charles—388
Zimmerman, Deloris—107, 163, 172, 388
Zimmerman, Donald—177, 388
Zimmerman, Jelton—388
Zimmerman, LeMoyne—172, 388
Zimmerman, Samuel—176, 388
Zink, Claude—171, 187, 331
Zipprodt, Elliott—126, 388
Zollars, Eldon—201, 224, 329
Zurflutt, Walter—157, 160, 164, 177, 182, 329
Zwingelberg, Lloyd—161, 190, 388

Advertisers Index

Aggie Hardware & Electric Co....393
Art Craft Printers....397
The Athens....393
A V News Stand....402

Bentrup Shields, Inc....401
Blue Lounge....406
Bobart....399
The Bootery....399
Bottger's I.G.A....393
Bradstreet....399
Brewer Motor Co....401
Brownie's Coffee Shop....393
Bredenburg-Swenson Motors....401
R. H. Brown Motor Co....395
Burger-Baird Engraving Co....407

Campus Book Store....403
Campus Cleaners....393
Capper Printing Co., Inc....409
Carleton....395
Central States Seed Company....402
City Dairy....405
Coca-Cola Bottling Works....403
Cofield Lumber Co....392
College Book Store....400
College Canteen....403
College Drug Store....399
Cole's....396

Del Close....396
Dixie Carmel Corn Shop....402
Dolly's K-Lunch....405
Paul Dooley....410
Don & Jerry....396
Duckwall's....404

Farrell's Service Station....403
The First National Bank....408

Gillett Barber Shop....399
Gillett Hotel....406
Goetsch Irvine Motor Co., Inc....401
Golden Belt Lumber Co....392
Golden Crust....393
Griffith Coal & Lumber Co....392

International Harvester....405

E. S. Jorgensen....400

K Dining Room....410
Kansas City Life Insurance Co....409
Kansas Power & Light Co....395
Kansas State Fair....406
Kaup Furniture Co....396
Ward M. Keller....399
Kientz Motor Co....401

Lambert Lumber Co....392
Leo's Varsity Drug Store....397

Margaret's Flower & Gifts....395
Manhattan Camera Shop....399
Manhattan Chamber of Commerce....402
Manhattan Furniture Store....400
Manhattan Motors Inc....401
Manhattan Mutual Life Insurance Co....405
Mic's....399
Miller Auto Exchange....401

The Palace Drug....400
J. C. Penney Co....400

Pine's Cafe....408
Poteet's Style Shop....400

Ramey Bros. Lumber & Coal....392
Reed & Elliott....395
Roberts Furniture Store....393

Sagers....401
Salina Supply....402
Salisbury's....402
Scheu's Cafe....403
Smart Shop....397
Shamrock Tavern....407
Smith Motors, Inc....401
Stanford-Nash Motors, Inc....401
Stiefel's....400
Stubblefield-Schoonover, Inc....401
Studio Royal....398
Stevenson's....397
State....305
Sosna....305

Tri-County Motor Co....401

Union National Bank....410

Van's Auto Shop....396

Hotel Wareham....394
Wareham Theatre....397
Wardrobe Cleaners....393
Western Grocer Co....396
Warren Cafe....405
F. W. Woolworth....396

Yeo & Trubey Electric Co....403

I KNOW A SPOT THAT I LOVE FULL WEL

K.S.C., WE'LL CARRY THY BANNER HIGH; K.S.C., LONG, LONG MAY THY COLORS FLY!

Home Economics

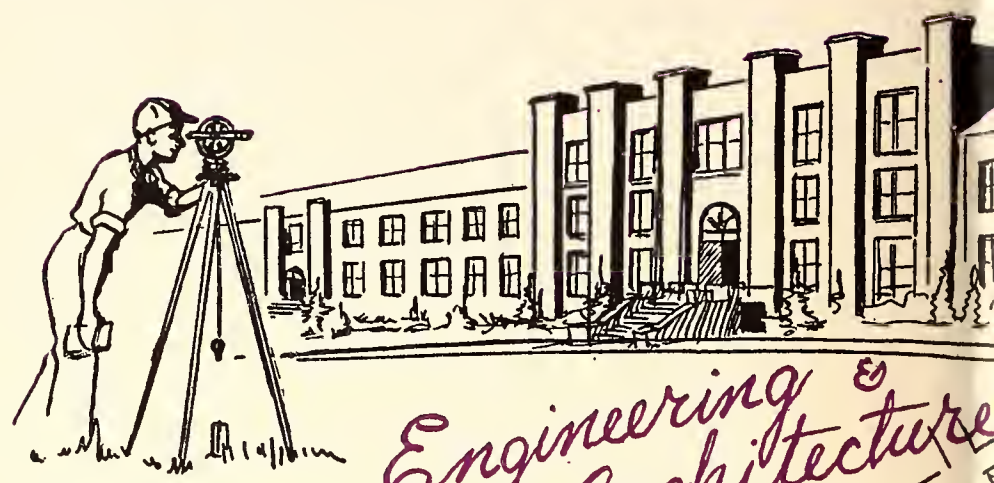

Engineering & Architecture

Graduate School

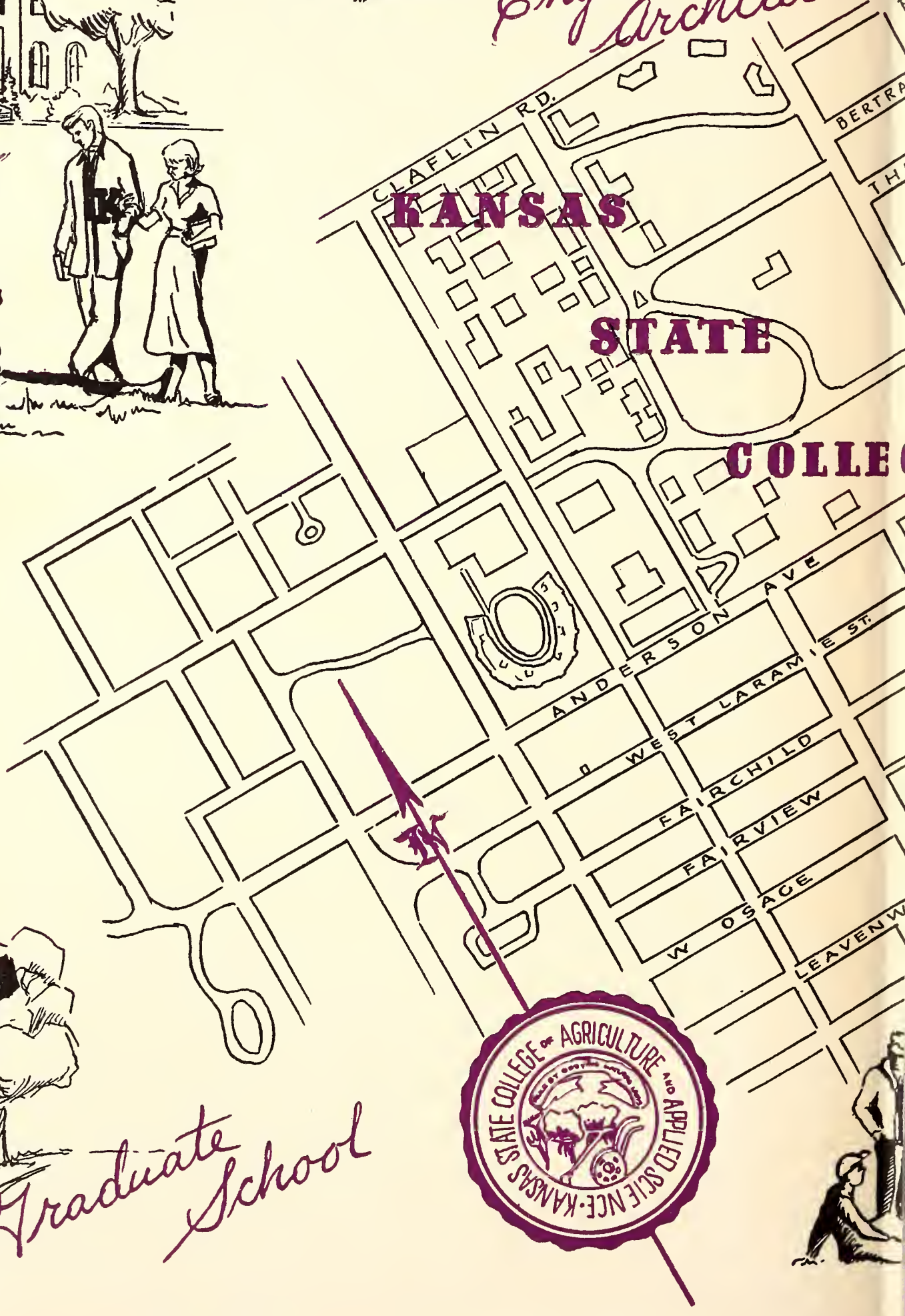

LOYAL TO THEE, THY CHILDREN WILL SWEL

'TIS NOT IN FOREST NOR YET IN DELL;

EVER IT HOLDS ME WITH MAGIC SPELL, I THINK OF THEE, ALMA MATER.

THE CRY, HAIL! HAIL! HAIL! ALMA MATER.